

PARCEL MAP 2350

BEING A PORTION OF LOT 1, BLOCK 9, HAYWARD HOME FARM TRACT, SUBDIVISION NO. 1, MAP BK. 80,
PAGE 80, ALAMEDA COUNTY RECORDS
CITY OF HAYWARD ALAMEDA COUNTY CALIFORNIA
CREEGAN & D'ANGELO
CONSULTING ENGINEERS

Scale: 1" = 40'

September, 1977

OWNER'S CERTIFICATE

William H. White Contractor, Inc., a California corporation, hereby certifies that it is the owner of the land delineated and embraced within the exterior boundary lines on the herein embodied map entitled "Parcel Map 2350, City of Hayward, Alameda County, California," that it is the owner of said land by virtue of Grant Deed recorded on Reel 4904, Image 764, Series No. 77-115008, Records of Alameda County, California, and that it consents to the preparation and filing of this map.

William H. White 11-3-77
(Vice) President Date

Catherine J. Kessler 11-3-77
(Assistant) Secretary Date

ACKNOWLEDGMENT

State of California)
County of Alameda) SS
On this 3rd day of November, 1977, before me MARIE D. SMITH, a Notary Public in and for said State, personally appeared William H. White known to me to be the (Vice) President and Catherine J. Kessler known to me to be the (Assistant) Secretary of William H. White Contractor, Inc., the corporation that executed the within instrument and known to me to be the persons who executed the within instrument on behalf of the corporation herein named and acknowledged to me that such corporation executed the same.

Marie D. Smith
Notary Public in and for the County of
Alameda, State of California

CITY ENGINEER'S CERTIFICATE

This map conforms with the requirements of the Subdivision Map Act and local ordinance.

Dated: December 9, 1977

Signed: James L. Lundgren
James L. Lundgren, City Engineer of the
City of Hayward, Alameda County, California
R.C.E. 13210

ENGINEER'S CERTIFICATE

This map was prepared by me or under my direction and is based upon a field survey in conformance with the requirements of the Subdivision Map Act at the request of William H. White Contractor, Inc. on 11-3-77. I hereby state that the parcel map procedures of the local agency have been complied with and that this parcel map conforms to the approved tentative map and the conditions of approval thereof which were required to be fulfilled prior to the filing of the parcel map.

(Signed) Roger D. Hodgson
R.C.E. No. 21755

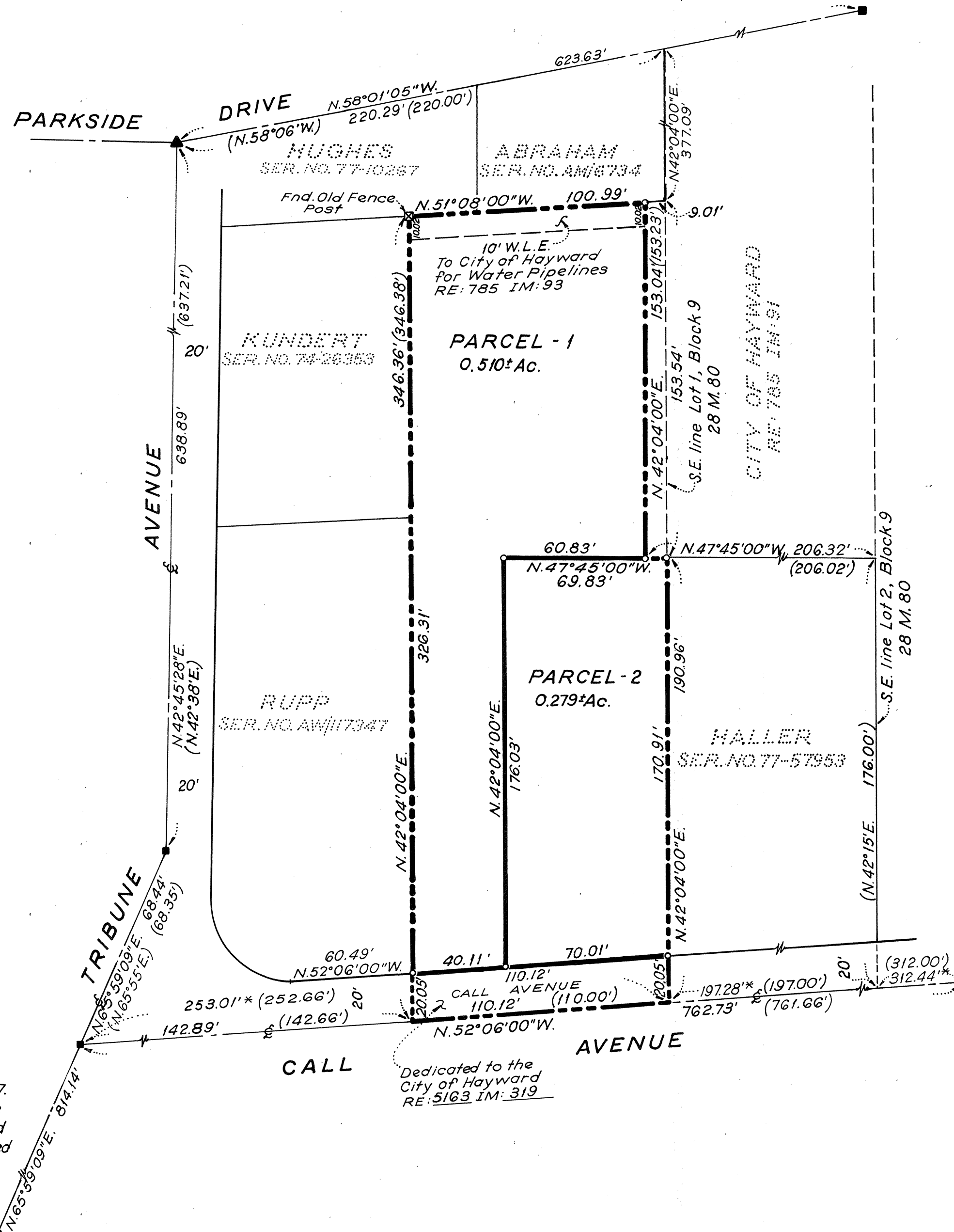

BASIS OF BEARINGS

The centerline of Call Avenue North 52°06' West, as shown on the map of "Hayward Home Farm Tract, Subdivision No. 1" filed December 28, 1914, in Map Book 28, at Page 80, Alameda County Records, was used as the Basis of Bearings for this map.

LEGEND

- Found 1 1/2" Hex Head Bolt Stamped — L.S. 3352 (City of Hayward Engr. Div.)
- Set 3/4" Iron Pipe, with Tag
- Indicates Prorated Distance
- Parcel Map Boundary
- New Lot Line
- Found 1 1/2" Square Head Bolt
- Indicates Record Data
- W.L.E. Water Line Easement
- (R) Indicates Radial Bearing
- Indicates Found Old Fence Post

EASEMENT NOTES

The signature of those parties holding easements and leases as noted upon this map which cannot ripen into a fee have been omitted as provided by Section 66436 of the Subdivision Map Act.

RECORDER'S CERTIFICATE

Filed this 16th day of January, 1978, at 3:00 p.m. in Book 101 of Parcel Maps at Page 11, at the request of the City Engineer, City of Hayward, & Commonwealth Land Title Ins. Co.

\$5.00

#78-8485

René C. Davidson
County Recorder in and for the
County of Alameda, State of California
By Sharon Witt
Deputy County Recorder

SHEET 1 OF 1 SHEET

PM 2350

Job No. 37759-C SKY

Map Bk 101 Pg 11