

RECORD OF SURVEY  
OF THE MONUMENT LINE OF  
HELLYER AVENUE

BEING A PORTION OF THE  
RANCHO YERBA BUENA Y SOCAYRE  
LYING WITHIN THE CITY OF SAN JOSE, CALIFORNIA  
AND THE UNINCORPORATED AREA OF SANTA CLARA  
COUNTY, CALIFORNIA.

**HMH** HMH INCORPORATED  
CIVIL ENGINEERS PLANNERS SURVEYORS  
1353 OAKLAND ROAD SAN JOSE, CALIFORNIA 95112

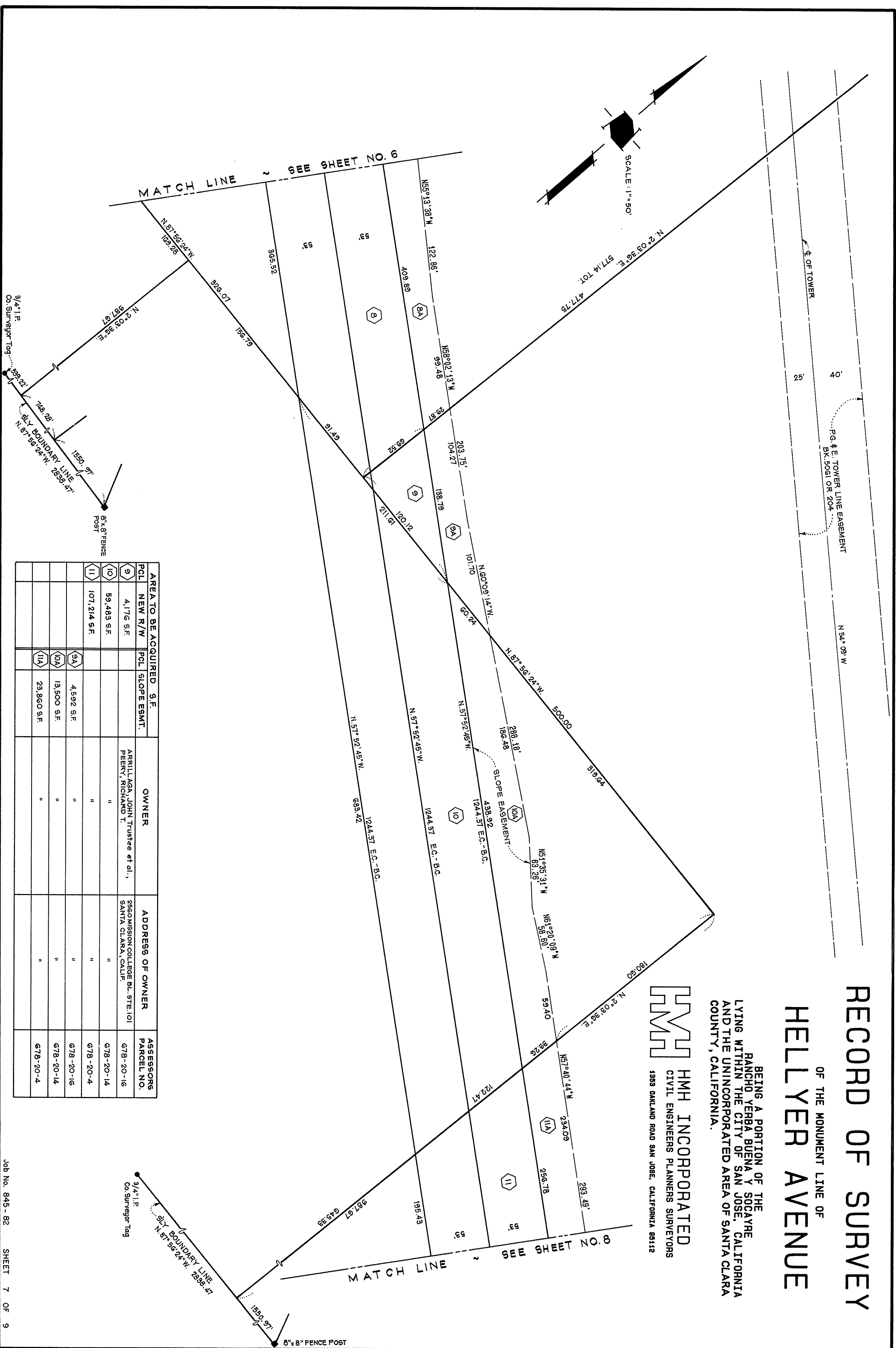
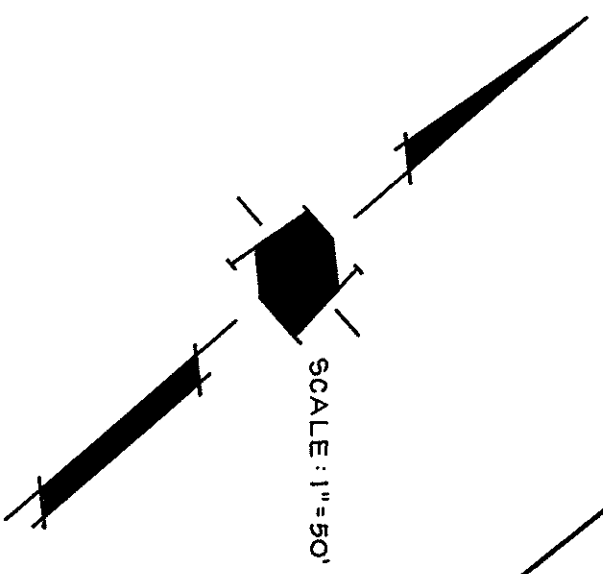

AREA TO BE ACQUIRED S.F.		OWNER	ADDRESS OF OWNER	ASSESSORS PARCEL NO.
PCL	NEW R/W			
9	4,176 S.F.	ARRILLAGA, JOHN Trustee et al., PEERY, RICHARD T.	2560 MISSION COLLEGE BL., STE. 101 SANTA CLARA, CALIF.	678-20-16
10	59,483 S.F.			678-20-14
11	107,214 S.F.			678-20-4
		9A	4,592 S.F.	678-20-16
		10A	13,500 S.F.	678-20-14
		11A	23,860 S.F.	678-20-4

File # 1688970 Bk 512 Page 44

512  
44