

# 1984-87

CUCV

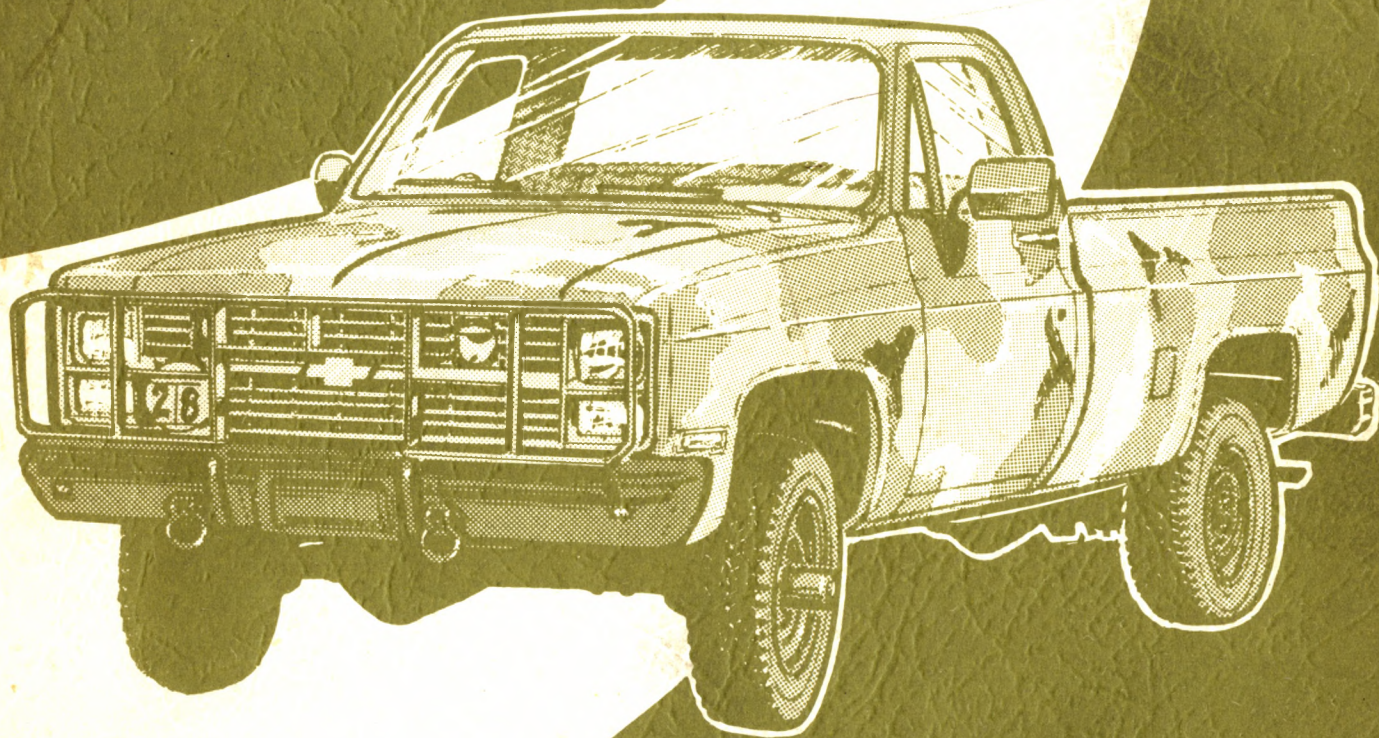

## PARTS AND ILLUSTRATION CATALOG

RELECTIVE OCT. 86

General Motors Corporation

52D

# **ATTENTION — PARTS MANAGER**

**OCTOBER, 1986**

**THIS CATALOG IS BEING ISSUED TO SUPPLY YOU WITH COMPLETE INFORMATION ON THE 1984-87 MILITARY VEHICLES, (SERIES D1, 3)**

**YOUR FEEDBACK AND SUGGESTIONS ARE REQUESTED TO ASSIST US IN PUBLISHING THE MOST COMPLETE AND COMPREHENSIVE CATALOGS POSSIBLE. PLEASE ADDRESS ANY CORRESPONDENCE CONCERNING THIS PUBLICATION TO THE ATTENTION OF THE ENGINEERING DEPARTMENT AND INCLUDE YOUR ADDRESS AND DEALER CODE TO ENSURE A TIMELY REPLY.**

**THIS PUBLICATION IS A PRODUCT OF THE ENGINEERING DEPARTMENT AND ALL DATA HERE-IN WAS DERIVED FROM THE LATEST ENGINEERING INFORMATION.**

**WAREHOUSING AND DISTRIBUTION  
DIVISION OF GENERAL MOTORS CORPORATION  
DRAYTON PLAINS, MICHIGAN 48020**

## **NEW SERVICE PARTS OCTOBER**

**This listing of New Service Parts for October Publications has been issued to aid dealer parts personnel in identifying new items and planning their service parts requirements.**

**Parts have been listed in group sequence as they appear in the catalog with complete model usage and description.**

**This listing of New Service Parts replaces the listings previously included in the front of each publication.**

**Parts listed in this section are new to this publication, not necessarily new to the system.**

**WAREHOUSING AND DISTRIBUTION  
DIVISION OF GENERAL MOTORS CORPORATION  
DRAYTON PLAINS, MICHIGAN 48020**

NOTES

## 8-CYLINDER ENGINE

0.000		ENGINE, Universal		
84	D1, 3	14067734	1	ENGINE, 6.2L (378 C.I.D.) (FJA)
85-86	D1, 3	14067734	1	ENGINE, 6.2L (378 C.I.D.) (DJA)
86-87	D1, 3	14067734	1	ENGINE, 6.2L (378 C.I.D.) (HJA)
0.004		STUD, Engine Lift		
87	D1, 3	22535073	1	STUD, ENG LIFTING FRT BRKT
0.679		COVER, Flywheel		
87	D1, 3	15522022	1	COVER, TRANS CONVR

# COOLING-GRILLE-OIL SYSTEM

		<b>1.252</b>	<b>STUD, Thermostat Housing</b>		
87	D1, 3	.....	22535073	1	STUD, CYL HD WAT JKT CVR(0.004) .....
		<b>1.266</b>	<b>GRILLE, Radiator Grille</b>		
86-87	D1, 3	.....	15554915	1	GRILLE, RAD .....

# CHASSIS WIRING-LAMPS

<b>2.041</b>		<b>STARTER MOTOR, Starter</b>		
84-85	D1, 3	10496887	1	STARTER MOTOR, REMAN
86-87	D1, 3	10497166	1	STARTER MOTOR, REMANUFACTURED
<b>2.085</b>		<b>HOUSING, Starter Motor Drive</b>		
86-87	D1, 3	10496538	1	HOUSING, DRIVE
<b>2.341</b>		<b>CABLE, Battery Negative and Engine Ground</b>		
87	D1, 3	5293646	1	OPF CABLE, ENG GRND
<b>2.343</b>		<b>NUT, Battery Cable</b>		
84-86	D3	14005097	AR	F NUT, BAT POS & NEG CBL DUMMY RECEPTACLE CONN (2.383)

FUEL-EXHAUST-CARBURETION

3.306 PUMP, Fuel Injector Pump

85-87 D1, 3 ..... 23500413 1  
86 D1, 3 ..... 23500414 1

PUMP, FUEL INJ .....  
PUMP, F/INJ(CUCV ARTIC) .....

## AUTOMATIC TRANSMISSION

---

### 4.195 PAN, Transmission Oil

84-87 D1, 3 W/WINTERIZATION KIT 15599201 1

PAN, TRANS OIL HT EXCH .....

## NOTES

**BRAKES-REAR AXLE-PROPELLER SHAFT-WHEELS**

---

**5.386      AXLE, Rear Axle**

<b>84-86</b>	D3 .....	<b>15597787</b>	<b>1</b>	<b>AXLE, RR(4.56R)(STAMPED GHV,BMH) ...</b>
<b>86-87</b>	D3 .....	<b>15551320</b>	<b>1</b>	<b>AXLE, RR(4.56R)(STAMPED HFF) .....</b>

NOTES

## FRAMES-SPRINGS-SHOCKS-BUMPERS

---

### 7.516 BOLT, Rear Spring U Bolt

86-87 D3 W/AUX SPR ..... 3889976 4 SP BOLT, RR SPR U (11 LG X2 1/2 ID X 5/8-18THD) .....

### 7.529 BOLT, Rear Spring and Axle

85-87 D1 ..... 3931286 2 GMT BOLT, RR SPR LEAF .....

[illegible]

**BODY MOUNTING-AIR CONDITIONING-INSTRUMENT CLUSTER**

---

**9.190 COVER, Air Conditioning Refrigerant**

**84-87** D3 W/Y5D ..... 15536509 1 COVER, A.C. CONDENSER(AMBULANCE) .

**9.787 RETAINER, Air Flow Control**

**84-87** D3 W/Y5D ..... 3929059 1 SP RETAINER, PATIENT ASST .....

## TRUCK CAB BODY PARTS

<b>16.062</b>	<b>BLADE, Windshield Wiper</b>	
85-87	D1, 3	15591704 2
<b>16.064</b>	<b>DISC, Windshield Wiper Motor</b>	
84-87	D1, 3	22049840 1
<b>16.068</b>	<b>LOCKNUT, Rear View</b>	
84-87	D3 W/Y5D	15526139 1
<b>16.716</b>	<b>BOLT, Seat Bottom, Back</b>	
84-86	D1	10041032 AR
	<b>BLADE, WSW</b>	
	<b>DISC, WSW MTR ARM THRUST (RUBBER)</b>	
	(10.150)	
	<b>LOCKNUT, O/S AIR DOOR SW MTG</b>	
	<b>BOLT, HEX FLANGED HD (M8 X 1.25 X</b>	
	20) (14.875)	

**TRUCK LOAD CARRIER PARTS**

---

**DECAL**

**84-87 D3 W/Y5D ..... 15536521 1**

**DECAL, A/C CONTROL PANEL .....**

NOTES

## NEW CHART ENTRIES

---

### RADIATOR CHART (1.219)

03035447  
03040829  
03040833  
03041403  
03042650  
03042661  
03042926  
03042928  
03042930  
03042934  
03043077  
03043086  
03043089  
03043201  
03043351  
03043353  
03043354  
03043525  
03043865  
03043866  
03043869  
03043872  
03045972  
03046770  
03046771  
03046773  
03046774  
03046776  
03047101  
03047103  
03047198  
03047803  
03047977  
03048003  
03048155  
03048156  
03048521  
03048772  
03048776  
03048778

## NEW CHART ENTRIES

---

03048994  
03049173  
03049617  
03050109  
03050116  
03050252  
03050253  
03050421  
03050452  
03050453  
03050783  
03050785  
03051049  
03051137  
03052034  
03052753  
03052773  
03053010  
03053037  
03053045  
03053057  
03053069  
03053073  
03053075  
03053138  
03053256  
03053365  
03053417  
03053501  
03053530  
03053537  
03053658  
03053659  
03053660  
03053671  
03053686  
03053690  
03053691  
03053692  
03053693  
03053986  
03053988

## NEW CHART ENTRIES

---

03053989  
03054034  
03054038  
03054040  
03054045  
03054047  
03054048  
03054050  
03054051  
03054092  
03054093  
03054097  
03054101  
03054174  
03054200  
03054215  
03055071  
03055072  
03055079  
03055080  
03055085  
03055177  
03055259  
03055309  
03055364  
03055365  
03055537  
03055592  
03055593  
03055594  
03055626  
03055627  
03055697  
03055864  
03056541  
03056740  
03056741  
03056896  
03057045  
03057696  
03057703  
03057869

## NEW CHART ENTRIES

---

03057916  
03057956  
03057965  
03057967  
03057976  
03057977  
03057978  
03057979  
03057982  
03057983  
03057984  
03058077  
03058101  
03058188  
03058189  
03058191  
03058192  
03058193  
03058195  
03058196  
03058478  
03058518  
03058521  
03058588  
03058596  
03058605  
03058963  
03058964  
03058966  
03058967  
03058970  
03058989  
03058991  
03058992  
03058993  
03058994  
03058997  
03059126  
03059128  
03059129  
03059130  
03090606

## NEW CHART ENTRIES

---

03090607  
03090620  
03090637  
03090640  
03090642  
03090643  
03092971  
03093375  
03094147  
03094150  
03094151  
03094152  
03095021  
03095022

### STARTER MOTORS

02041	01113591	STARTER
02041	01998454	STARTER

### FUEL TANK METER ASSEMBLIES

3.001	14040789	FUEL TANK
3.001	14071984	FUEL TANK
3.107	25004137	METER
3.107	25004140	METER

### FUEL INJECTION PUMPS

03306	14077134	PUMP
03306	23500413	PUMP

### AIR CLEANERS

03402	25041910	AIR
-------	----------	-----

### ADDITIONAL ATTACHING PARTS

03767	14071047	SWITCH
-------	----------	--------

### STEERING GEARS

06508	07846959	STEERING
-------	----------	----------

### STEERING COLUMNS

06518	07843295	STEERING
-------	----------	----------

### POWER STEERING PUMPS

06605	07838936	STEERING
-------	----------	----------

## NEW CHART ENTRIES

---

### HEATER MODULES

08845	03054308	HEATER
-------	----------	--------

### CUSHION ASSEMBLIES (9.023)

00327100	LOCATION NO.	4
00337751	LOCATION NO.	4
03909351	LOCATION NO.	3
03946246	LOCATION NO.	3
15597600	LOCATION NO.	12
15597629	LOCATION NO.	12

### AIR CONDITIONING COMPRESSORS

09170	01131197	COMPRESSOR
-------	----------	------------

### INSTRUMENT CLUSTERS

09735	25052807	INSTRUMENT
-------	----------	------------

### TRUCK SEAT BELT CHART (16.714)

14075374
14075375
14075376
14075379
14075380
14079056
14079057
14079058
15591247
15591248

# 1984-87 LIGHT TRUCK PARTS BOOK for SERIES 10, 30 TRUCK CUCV COMMERCIAL UTILITY CARGO VEHICLE

**Reprinted in its Entirety  
EFFECTIVE OCTOBER, 1986**

All illustrations and specifications contained in this literature are based on the latest production information available at the time of publication approval. General Motors Corporation reserves the right to make changes at any time without notice in colors, materials, equipment, specifications and models, and also to discontinue models.

## IMPORTANT

Light Truck vehicles for 1984-87 contain many parts dimensioned in the metric system. These parts are very close in dimension to familiar customary measurements in the inch system. It is important that during any vehicle maintenance procedure, replacement fasteners have the same measurements as those removed, whether metric or customary. Mismatched or incorrect fasteners can result in vehicle damage or malfunction, or possible personal injury.

Fastener sizes denoted on illustrations may not reflect metric dimensions. However, since the same vehicle may be built with metric or customary fasteners, care should be exercised in selecting replacement part equivalent to the original fasteners in dimensions, strength and pitch of thread. Both metric and customary fasteners required for replacement are listed in the Warehousing and Distribution Division Standard Parts Catalog (89).

A special Warehousing and Distribution Division label, saying "Metric Fasteners Required" in red letters, will be used to identify service parts which require metric fasteners but replace parts which originally used inch fasteners. This label will enable dealers and over-the-counter customers to quickly recognize parts which have changed to metric fasteners.

**GENERAL MOTORS CORPORATION  
LIGHT TRUCK — 52D**

## CONTENTS

CHART  
INDEX

ALPHABETICAL  
INDEX

0.000  
ENGINE —  
CLUTCH

1.000  
COOLANT — GRILLE  
OIL SYSTEM

2.000  
CHASSIS —  
ELECTRICAL SYSTE

3.000  
FUEL — EXHAUST —  
CARBURETION

4.000  
TRANSMISSION —  
BRAKES

5.000  
BRAKES — REAR  
AXLE AND DRIVE

6.000  
FRONT AXLE —  
STEERING

7.000  
FRAME — SPRINGS  
BUMPER

8.000  
SHEET METAL  
HEATER

9.000  
BODY MTG. — AIF  
COND. — INSTR.

16.000  
CAB AND BODY  
PARTS

17.000  
LOAD CARRIER  
PARTS

METRIC  
INFORMATION

NUMERICAL INDEX

## 1984-87 LIGHT TRUCK CHART INDEX

DESCRIPTION	LOCATION
Truck Series Identification Chart	Page 8 thru 10
Engine Series Suffix Chart	Page 13 thru 14
Transmissions	Page 15 thru 19
Front Axle Identification Chart	Page 11 thru 12
Rear Axle Identification Chart	Page 20 thru 22
GM Production Options	Page 23 thru 48
Abbreviations	Page 49 thru 53
Starter Motor Chart	Starter Motor — 1 thru 4
Fuel Injection Pump	Fuel Injection Pump — 1 thru 2
Air Cleaner Chart	Air Cleaner — 1 thru 2
Speedometer Chart	Page 4-1S
Cushion Chart	Page 9-1C
Truck Seat Belt	Truck Seat Belt — 1 thru 2

Complete familiarity with the information contained on these pages as well as the general layout of the Parts Book will prove helpful in locating and ordering the desired parts. The Book is arranged in sections as follows:

Model Series Identification  
 Alphabetical Index  
 Chassis Parts Listing - groups 0.000 to 9.000 inclusive  
 Commercial Body Parts Listing - groups 16.000 to 17.999 inclusive  
 Numerical Index

The Group System of listing parts is used and briefly is as follows:

Main units of the vehical are identified by the Numeral preceding the Decimal, i.e.,

Engine .....	0.
Cooling and Oiling .....	1.
Electrical .....	2.
Fuel System .....	3.

Some Parts may be listed elsewhere than in its original or "prime" Group, and in such listings the "prime" Group is indicated in parentheses. This procedure is necessary as a part can have but one identifying Group Number for ordering or bin location. For example, under Group Number 3.751, Part Number 7020926 is listed as Carburetor Choke Valve Screw, and the "prime" Group (3.820) is shown in the description column.

For convenience, all parts added to a reprint will be indicated with a bullet (●) following the model year. This bullet will appear for one reprint only.

## READING TRUCK MODEL APPLICATION

The Truck Models included in this publication are listed as follows:

Military Models will be indicated with a "D".

For further clarification, see the Truck Series Identification Charts which follow the General Information Section of the catalog.

## 1984-87 TRUCK CATALOG FORMAT

The 1984-87 truck catalog format is written in a similar way to that of the passenger car catalog using model codes in place of body styles. RPO (regular production options) will also in most cases be called out in code w/description where needed. Refer to the RPO list for proper identification of RPO's.

For a full explanation on decoding the model code and wheelbase refer to the truck series identification chart.

The following is a list of all the body codes:

D-(03) = (cab 2 door)

D-(16) = (Blazer, Jimmy) 16 model is w/rem. h/top

When using the dimensions and other data shown in the Description Column the parts manager should be guided by the following:

1. "length overall" refers to the total length of a part measured over the longest dimension. An irregular shaped piece is measured over the longest dimension regardless of contours and bends.
2. "dev. length" refers to the total length of a part such as a tail pipe or gas pipe measured as though the part were straightened out. This measurement can be taken on formed pipes by using a string to follow the contours of the pipe and then measuring the length of string used.
3. "I.D." refers to inside diameter; "O.D." refers to outside diameter; "O.S." refers to oversize; "U.S." refers to undersize.

To locate the listing of a Part, determine the model vehicle and refer to the Book under the Group Number identifying it, which may be determined by using any of the following three methods:

1. Consult Alphabetical Index, at front of book, which lists Parts by noun and descriptive names and refers to the exact Group Number where all Parts of similar kind may be found. If Name of desired Part is not readily found in the Index, a correlated Part Name will suggest approximate location.
2. Consult Illustrations, on which Group Numbers, and Noun Name are shown, which will refer to the Part or Assembly wanted. On Illustrations where both left and right part numbers are listed, the first number will always designate left hand side.
3. Consult Numerical Index if a Part Number is known, and use its Group Number to locate a similar Part, or be directed to the approximate location of correlated Parts.

The column headed "No. Used" indicates the number of pieces required. The term "A.R." means "As Required."

If Body is not of General Motors manufacture place orders direct with the manufacturer whose name appears on the Body Name Plate.

## T5

On "D" Models, this identification sticker is attached to the inner surface of the glove compartment door or on the left front inner fender skirt.

Y.I.N.

## WHEEL BASE

SPECIAL EQUIPMENT (SE #)

MODEL SERIES IDENT.

WAREHOUSING AND DISTRIBUTION DIVISION OF GENERAL MOTORS CORPORATION—LT TRUCK—52D—  
REV. 10-86 5

## INTERIOR TRIM COMB.

The interior trim combination code is shown for reference purposes only. It should be used to determine the correct part number for trim items from the parts book, it should also be furnished when submitting part number inquiries. (Refer to Truck Interior Trim Chart).

## EXTERIOR PAINT

The exterior trim combination number is used as a reference when ordering paint. (Refer to Truck Exterior Paint Color Chart).

## OPTION NO. AND DESCRIPTION

The first alphabetic letter and the following two numeric digits indicates the Regular Production Option Number. This option code used in conjunction with the Regular Production Option list found in this publication will enable you to determine the type of equipment installed on the vehicle. Name of equipment in the Option number column will indicate standard equipment for that model.

## COPO #

All applicable copo #'s will be shown on the Service Parts Identification Plate in the same area as options. This number must be furnished when submitting part number inquiries.

## UNION CITY BODY PARTS

Union City Body Parts are not listed in this book. To assist in this area, catalogs and price lists are now available on a no-charge basis by contacting the Union City Body Company at the following address:

Service Parts Supervisor  
Union City Body Co., Inc.  
Drawer 190  
Union City, Indiana 47390

## OLSON BODY PARTS

Olson Body Parts are not listed in this book. To assist in this area, contact the Olson Body Plant in your area. The locations are listed below.

Catskills, New York  
Sturgis, Michigan

Sherman, Texas  
Tulare, California

## IDENTIFICATION PLATES

T7

A combination Vehicle Identification and Rating Plate is used on all 1984 light duty trucks. It is attached to the left-hand door pillar on most models.

1984 Models will have the plate illustrated below, which will also include Camper Loading CG Data, Tire Information, and State Certification Code for applicable models.

### VEHICLE IDENTIFICATION AND RATING PLATE

**GROSS VEHICLE WEIGHT RATING**  
As manufactured

**GROSS AXLE WEIGHT RATING FRONT**  
As manufactured

**GROSS AXLE WEIGHT RATING REAR**  
As manufactured

**VEHICLE IDENTIFICATION NO.**

**CAMPER LOADING DATA**  
Where applicable

**TIRE SIZE AND INFORMATION DATA**

**STATE CERTIFICATION**  
Where applicable

**SAMPLE — 1979 LIGHT TRUCK  
VEHICLE IDENTIFICATION NUMBER PLATE**

MFD BY GENERAL MOTORS CORPORATION

DATE  GVWR

GAWR FRONT  GAWR REAR

VIN

CAMPER LOADING CG DATA

CWR  DIM A  DIM B

INFLATION DATA FOR TIRES FURNISHED WITH VEHICLE

FRONT  PRESSURE

REAR  PRESSURE

WARRANTY VOIDED IF LOADED IN EXCESS OF RATINGS  
SEE OWNERS MANUAL FOR OTHER LOADING AND INFLATION DATA

Series 10-35 LIGHT DUTY MODELS

### 10-35 SERIES TRUCK VEHICLE IDENTIFICATION NUMBER

"D" trucks will display the VIN plate on the instrument panel and expose the ROSETTE-HEAD mounting rivets. In addition, the truck VIN plate will be comparable in design and attachment location to that of the passenger models.

The vehicle identification number consists of 17 alpha and numeric characters designating the vehicle division, chassis type, engine, series, model, model year, assembly plant, and assembly sequence number.

# 1984 General Motors Light Truck Vehicle Identification Numbering (VIN) System

DIVISION/ MAKE	GVWR/ BRAKE SYSTEM	LINE & CHASSIS TYPE	SERIES	* BODY TYPE	ENGINE CODE	CHECK DIGIT	MODEL YEAR	PLANT CODE	PRODUCTION SEQUENCE NUMBER
<b>1GT</b>	<b>D</b>	<b>C</b>	<b>3</b>	<b>4</b>	<b>D</b>	<b>X</b>	<b>E</b>	<b>D</b>	<b>100.001</b>
① ② ③	④	⑤	⑥	⑦	⑧	⑨	⑩	⑪	⑫ THRU ⑰

DIVISION CODE	MAKE
1G1	Chevrolet Passenger
1G2	Pontiac Passenger
1G3	Oldsmobile Passenger
1G4	Buick Passenger
1G6	Cadillac Passenger
1G7	GM of Canada Passenger
1G8	Chevrolet Truck
1G9	GMC Truck
J8Z*	Chevrolet Truck
1G8	Chevrolet MPV
1G5	GMC Truck MPV
(See Note)	
*GM merchandised vehicles built by Isuzu Motors, Fujisawa Japan	

LINE AND CHASSIS TYPES		
CODE	LINE DESCRIPTION	CHASSIS TYPE DESCRIPTION
C	*Conventional Cab	4 x 2 Chassis Type
D	Military Truck	4 x 4 Chassis Type
K	*Conventional Cab	4 x 4 Chassis Type
S	Conventional Cab	4 x 2 Chassis Type
T	Conventional Cab	4 x 4 Chassis Type
P	Forward Control	4 x 2 Chassis Type
G	**Van	4 x 2 Chassis Type
W	***Special Pickup and Panel Delivery From Passenger Car	4 x 2 Chassis Type
Z	Special Body From Cadillac Passenger Car	4 x 2 Chassis Type
*Includes Suburbans, Chevrolet Blazers, and GMC Jimmys.		
**Includes Chevrolet Vans and Sport Vans and GMC Vanduras and Rallies.		
***Chevrolet El Camino and Panel Delivery, and GMC Caballero		

ENGINE CODES			
CODE	DESIGN DIVISION	DESCRIPTION	RPO
A	Isuzu	1.9 L4 2BBL	LR1
A	Buick	3.8L V6 2BBL	LD5
B	Chevrolet	2.8L V6 2BBL	LR2
C	Chevrolet	6.2L V8 Diesel	LH6
D	Chevrolet	4.1L L6 2BBL	LE3
F	Chevrolet	5.0L V8 4BBL	LF3
H	Chevrolet	5.0L V8 4BBL	LE9
H	Chevrolet	5.0L V8 4BBL	LG4
J	Chevrolet	6.2L V8 Diesel	LL4
L	Chevrolet	5.7L V8 4BBL	LS9
M	Chevrolet	5.7L V8 4BBL	LT9
N	Oldsmobile	5.7 V8 Diesel	LF9
P	Chevrolet	5.7L V8 2BBL	LF5
S	Isuzu	2.2L L4 Diesel	LQ7
W	Chevrolet	7.4L V8 4BBL	LE8
T	Chevrolet	4.8L L6 1BBL	L25
Y	Chevrolet	2.0L L4 2BBL	LQ2
6	Cadillac	6.0 V8 4BBL	L61
9	Chevrolet	3.8 V6 2BBL	LC3

GVWR/BRAKE SYSTEM		
CODE	GVWR RANGE (In Pounds)	BRAKE SYSTEM
B	3001 - 4000	Hydraulic
C*	4001 - 5000	Hydraulic
D	5001 - 6000	Hydraulic
E**	6001 - 7000	Hydraulic
F	7001 - 8000	Hydraulic
G***	8001 - 9000	Hydraulic
H	9001 - 10000	Hydraulic
J	10001 - 14000	Hydraulic
K	14001 - 16000	Hydraulic

SERIES — VIN POSITION 6	
CODE	DESCRIPTION
1	1/2 ton nominal
2	3/4 ton nominal
3	1 ton nominal
8	1/2 ton nominal special from passenger car
9	special Cadillac short sill cowl

BODY TYPES — VIN POSITION 7	
CODE	DESCRIPTION
0	Sedan Pickup and Panel Delivery on Series 8
0	Short sill cowl on Series 9
1	Hi-Cube and Cutaway Van*
2	Forward Control
3	Four (4) Door Cab
4	Two (2) Door Cab
5	Van
6	Suburban
7	Motor Home Chassis
8	Utility
9	Stake
*Includes GMC Magnavan and Chopped Van Models.	

## NOTE: DIVISION/MAKE

### 1st Position Country

- 1 United States
- 2 Canada
- J Japan

### 2nd Position Manufacture

- G General Motors

### 3rd Position Division

- 1 Chevrolet
- 2 Pontiac
- 3 Oldsmobile
- 4 Buick
- 6 Cadillac
- 7 Canada
- Z Isuzu (Luv)

# 1985 General Motors Light Truck Vehicle Identification Numbering (VIN) System

DIVISION/ MAKE	GVWR/ BRAKE SYSTEM	LINE & CHASSIS TYPE	SERIES	* BODY TYPE	ENGINE CODE	CHECK DIGIT	MODEL YEAR	PLANT CODE	PRODUCTION SEQUENCE NUMBER
1GT	D	C	3	4	D	X	F	D	100.001
① ② ③	④	⑤	⑥	⑦	⑧	⑨	⑩	⑪	⑫ THRU ⑰

DIVISION CODE	MAKE
1G1	Chevrolet Passenger
1G2	Pontiac Passenger
1G3	Oldsmobile Passenger
1G4	Buick Passenger
1G6	Cadillac Passenger
1G7	GM of Canada Passenger
1GC	Chevrolet Truck
1GT	GMC Truck
J8Z*	Chevrolet Truck
1G8	Chevrolet MPV
1G5	GMC Truck MPV
(See Note)	
*GM merchandised vehicles built by Isuzu Motors Fujisawa Japan	

LINE AND CHASSIS TYPES		
CODE	LINE DESCRIPTION	CHASSIS TYPE DESCRIPTION
C	*Conventional Cab	4 x 2 Chassis Type
D	Military Truck	4 x 4 Chassis Type
K	*Conventional Cab	4 x 4 Chassis Type
M	Van	4 x 2 Chassis Type
S	Conventional Cab	4 x 2 Chassis Type
T	Conventional Cab	4 x 4 Chassis Type
P	Forward Control	4 x 2 Chassis Type
G	**Van	4 x 2 Chassis Type
W	***Special Pickup and Panel Delivery From Passenger Car	4 x 2 Chassis Type
Z	Special Body From Cadillac Passenger Car	4 x 2 Chassis Type
*Includes Suburbans, Chevrolet Blazers, and GMC Jimmys.		
**Includes Chevrolet Vans and Sport Vans and GMC Vanduras and Rallys.		
***Chevrolet El Camino and Panel Delivery, and GMC Caballero		

ENGINE CODES			
CODE	DESIGN DIVISION	DESCRIPTION	RPO
A	Isuzu	1.9 L4 2BBL	LR1
A	Buick	3.8L V6 2BBL	LD5
B	Chevrolet	2.8L V6 2BBL	LR2
C	Chevrolet	6.2L V8 Diesel	LH6
D	Chevrolet	4.1L L6 2BBL	LE3
F	Chevrolet	5.0L V8 4BBL	LF3
H	Chevrolet	5.0L V8 4BBL	LE9
H	Chevrolet	5.0L V8 4BBL	LG4
J	Chevrolet	6.2L V8 Diesel	LL4
L	Chevrolet	5.7L V8 4BBL	LS9
M	Chevrolet	5.7L V8 4BBL	LT9
N	Chevrolet	4.3 V6 2BBL	LB1
P	Chevrolet	5.7L V8 2BBL	LF5
S	Isuzu	2.2L L4 Diesel	LQ7
W	Chevrolet	7.4L V8 4BBL	LE8
T	Chevrolet	4.8L L6 1BBL	L25
Y	Chevrolet	2.0L L4 2BBL	LQ2
6	Cadillac	6.0 V8 4BBL	L61
9	Chevrolet	3.8 V6 2BBL	LC3

GVWR/BRAKE SYSTEM		
CODE	GVWR RANGE (In Pounds)	BRAKE SYSTEM
B	3001 - 4000	Hydraulic
C*	4001 - 5000	Hydraulic
D	5001 - 6000	Hydraulic
E**	6001 - 7000	Hydraulic
F	7001 - 8000	Hydraulic
G***	8001 - 9000	Hydraulic
H	9001 - 10000	Hydraulic
J	10001 - 14000	Hydraulic
K	14001 - 16000	Hydraulic

SERIES — VIN POSITION 6	
CODE	DESCRIPTION
1	1 2 ton nominal
2	3 4 ton nominal
3	1 ton nominal
8	1 2 ton nominal special from passenger car
9	special Cadillac short sill cowl

BODY TYPES — VIN POSITION 7	
CODE	DESCRIPTION
0	Sedan Pickup and Panel Delivery on Series 8
0	Short sill cowl on Series 9
1	Hi-Cube and Cutaway Van*
2	Forward Control
3	Four (4) Door Cab
4	Two (2) Door Cab
5	Van
6	Suburban
7	Motor Home Chassis
8	Utility
9	Stake
*Includes GMC Magnavan and Chopped Van Models.	

**NOTE: DIVISION/MAKE**

1st Position Country

1 United States

2 Canada

J Japan

2nd Position Manufacture

G General Motors

3rd Position Division

1 Chevrolet

2 Pontiac

3 Oldsmobile

4 Buick

6 Cadillac

7 Canada

Z Isuzu (Luv)

# **1986 GENERAL MOTORS LIGHT TRUCK VEHICLE IDENTIFICATION NUMBERING (VIN) SYSTEM**

(1) (2) (3)      (4)      (5)      (6)      (7)      (8)      (9)      (10)      (11)      (12) thru (17)

DIVISION/ MAKE	GVWR/BRAKE SYSTEM	LINE CHASSIS	T Y P E	SERIES	BODY TYPE	ENGINE CODE	CHECK DIGIT	MODEL YEAR	PAINT CODE	PRODUCTION SEQUENCE NUMBER
1 G T	D	C	E	3	4	D	X	G	D	1 0 0 . 0 0 1

DIVISION CODE MAKE
1G1 Chevrolet Passenger
1G2 Pontiac Passenger
1G3 Oldsmobile Passenger
1G4 Buick Passenger
1G6 Cadillac Passenger
1G7 GM of Canada Pass.
1G8 Chevrolet Truck
1GT GMC Truck
J8Z*Chevrolet Truck
1G8 Chevrolet MPV
1G5 GMC Truck MPV
*
GM merchandised vehicle built by Isuzu Motors. Fujisawa Japan

GVWR/BRAKE SYSTEM		
C O D E	GVWR RANGE (In Pounds)	BRAKE SYSTEM
B	3001- 4000	Hydraulic
C*	4001- 5000	Hydraulic
D	5001- 6000	Hydraulic
E**	6001- 7000	Hydraulic
F	7001- 8000	Hydraulic
G***	8001- 9000	Hydraulic
H	9001-10000	Hydraulic
J	10001-14000	Hydraulic
K	14001-16000	Only

LINE AND CHASSIS TYPES		
CODE	LINE DESCRIPTION	CHASSIS TYPE DESCRIPTION
C	*Conventional Cab	4 x 2 Chassis
D	Military Truck	4 x 4 Chassis
K	*Conventional Cab	4 x 4 Chassis
M	Van	4 x 2 Chassis
S	Conventional Cab	4 x 2 Chassis
T	Conventional Cab	4 x 4 Chassis
P	Forward Control	4 x 2 Chassis
G	**Van	4 x 2 Chassis
W	***Special Pickup and Panel Delivery from Passenger Car	4 x 2 Chassis
Z	Special Body from Cadillac Passenger Car	4 x 2 Chassis
*Includes Suburbans, Chevrolet Blazers and GMC Jimmys.		
**Includes Chevrolet Vans, Sport Vans, GMC Vanduras and Rallies.		
***Chevrolet El Camino, Panel Delivery and GMC Caballero.		

SERIES --- VIN POSITION 6	
CODE	DESCRIPTION
1	1/2 ton nominal
2	3/4 ton nominal
3	1 ton nominal
8	1/2 ton nominal special from passenger car
9	Special Cadillac short sill cowl

BODY TYPES --- VIN POSITION 7	
CODE	DESCRIPTION
0	Sedan Pickup and Panel Delivery on Series 8
0	Short sill cowl on Series 9
1	Hi-Cube and Cutaway Van*
2	Forward Control
3	Four(4)Door Cab
4	Two(2)Door Cab
5	Van
6	Suburban
7	Motor Home Chassis
8	Utility
9	Stake
* Includes GMC Magnavan and Chopped Van Models.	

ENGINE CODES			
CODE	DIVISION	DESCRIPTION	RPO
A	Buick	3.8L V6 2BBL	LD5
C	Chev	6.2L V8 Diesel	LH6
E	Pontiac	2.5L L4 TBI	LN8
F	Chev	5.0L V8 4BBL	LF3
H	Chev	5.0L V8 4BBL	LE9
J	Chev	6.2L V8 Diesel	LL4
K	Chev	5.7L V8 LPG	LT9
L	Chev	5.7L V8 4BBL	LS9
M	Chev	5.7L V8 4BBL	LT9
N	Chev	4.3L V6 4BBL	LB1
P	Isuzu	2.8L L4 Diesel	LR5
R	Chev	2.8L V6 TBI	LL2
T	Chev	4.8L L6 1BBL	L25
W	Chev	7.4L V8 4BBL	LE8
Z	Chev	4.3L V6 TBI	LB4
8	Cadillac	4.1L V8 DFI	LT8

NOTE: DIVISION/MAKE  
1st Position = Country  
1 = United States  
2 = Canada  
J = Japan

2nd Position = Manufacture  
G = General Motors

3rd Position = Division  
1 = Chevrolet  
2 = Pontiac  
3 = Oldsmobile  
4 = Buick

6 = Cadillac  
7 = Canada  
Z = Isuzu(LUV)

# 1987 GENERAL MOTORS LIGHT TRUCK VEHICLE IDENTIFICATION NUMBERING (VIN) SYSTEM

(1)(2)(3) (4) (5) (6) (7) (8) (9) (10) (11) (12) thru (17)

DIVISION/ MAKE	GVWR/BRAKE SYSTEM	LINE CHASSIS	T Y P E	SERIES	BODY TYPE	ENGINE CODE	CHECK DIGIT	MODEL YEAR	PLANT CODE	PRODUCTION SEQUENCE NUMBER
1 G T	D	C	E	3	4	D	X	H	D	1 0 0 . 0 0 1

DIVISION CODE MAKE
1G1 Chevrolet Passenger
1G2 Pontiac Passenger
1G3 Oldsmobile Passenger
1G4 Buick Passenger
1G6 Cadillac Passenger
1G7 GM of Canada Pass.
1G8 Chevrolet Truck
1G9 GMC Truck
J8Z*Chevrolet Truck
1G8 Chevrolet MPV
1G5 GMC Truck MPV
*
GM merchandised vehicle built by Isuzu Motors. Fujisawa Japan

GVWR/BRAKE SYSTEM		
C O D E	GVWR RANGE (In Pounds)	BRAKE SYSTEM
B	3001- 4000	Hydraulic
C*	4001- 5000	Hydraulic
D	5001- 6000	Hydraulic
E**	6001- 7000	Hydraulic
F	7001- 8000	Hydraulic
G***	8001- 9000	Hydraulic
H	9001-10000	Hydraulic
J	10001-14000	Hydraulic
K	14001-16000	Only

LINE AND CHASSIS TYPES		
CODE	LINE DESCRIPTION	CHASSIS TYPE DESCRIPTION
R	*Conventional Cab	4 x 2 Chassis
D	Military Truck	4 x 4 Chassis
V	*Conventional Cab	4 x 4 Chassis
M	Van	4 x 2 Chassis
S	*Conventional Cab	4 x 2 Chassis
T	*Conventional Cab	4 x 4 Chassis
P	Forward Control	4 x 2 Chassis
G	**Van	4 x 2 Chassis
W	***Special Pickup and Panel Delivery from Passenger Car	4 x 2 Chassis
Z	Special Body from Cadillac Passenger Car	4 x 2 Chassis
*Includes Suburbans, Chevrolet Blazers and GMC Jimmys.		
**Includes Chevrolet Vans, Sport Vans, GMC Vanduras and Rallys.		
***Chevrolet El Camino, Panel Delivery and GMC Caballero.		

SERIES --- VIN POSITION 6	
CODE	DESCRIPTION
1	1/2 ton nominal
2	3/4 ton nominal
3	1 ton nominal
8	1/2 ton nominal special from passenger car
9	Special Cadillac short sill cowl

BODY TYPES --- VIN POSITION 7	
CODE	DESCRIPTION
0	Sedan Pickup and Panel Delivery on Series 8
0	Short sill cowl on Series 9
1	Hi-Cube and Cutaway Van*
2	Forward Control
3	Four(4)Door Cab
4	Two(2)Door Cab
5	Van
6	Suburban
7	Motor Home Chassis
8	Utility
9	Stake
* Includes GMC Magnavan and Chopped Van Models.	

ENGINE CODES			
CODE	DESIGN DIVISION	DESCRIPTION	RPO
C	Chev	6.2L V8 Diesel	LH6
E	Pontiac	2.5E L4 TBI	LN8
H	Chev	5.0L V8 4BBL	LE9
J	Chev	6.2L V8 Diesel	LL4
K	Chev	5.7L V8 LPG	LT9
M	Chev	5.7L V8 4BBL	LT9
N	Chev	4.3L V6 4BBL	LB1
P	Isuzu	2.8L L4 Diesel	LR5
R	Chev	2.8L V6 TBI	LL2
T	Chev	4.8L L6 1BBL	L25
W	Chev	7.4L V8 4BBL	LE8
Z	Chev	4.3L V6 TBI	LB4

NOTE: DIVISION/MAKE  
1st Position = Country  
1 = United States  
2 = Canada  
J = Japan

2nd Position = Manufacture  
G = General Motors

3rd Position = Division  
1 = Chevrolet  
2 = Pontiac  
3 = Oldsmobile  
4 = Buick

6 = Cadillac  
7 = Canada  
Z = Isuzu(LUV)

# 1984-87 D-TRUCK SERIES IDENTIFICATION

TYPE A  
UTILITY  
(M1009)

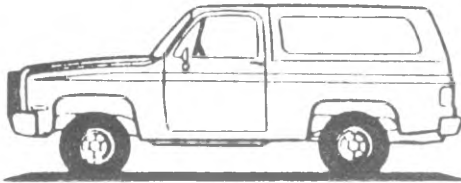

D105 (16)

TYPE B  
CARGO SHELTER  
(M1008)

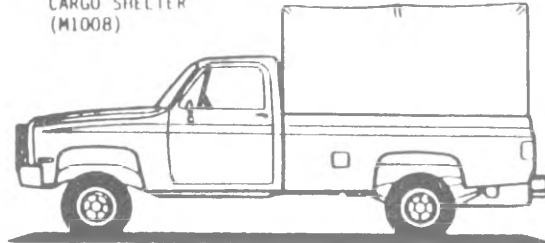

D309 (03) & Y5C

TYPE B  
TROOP SEAT  
(M1008)

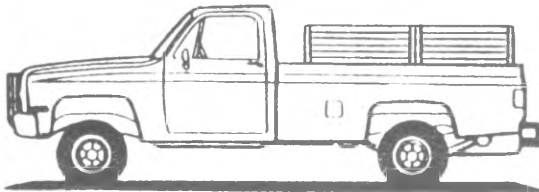

D309 (03) & Y5C

TYPE C  
AMBULANCE  
(M1010)

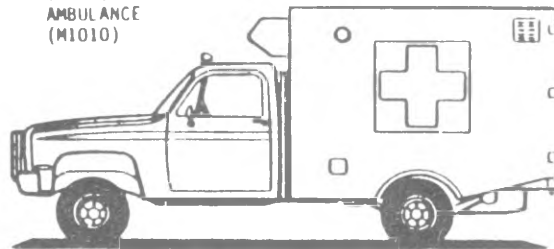

D309 (03) & Y5B (PROVISIONS)  
D309 (03) & Y5D (COMPLETE & Y5B)

TYPE D  
CHASSIS-CAB  
(M1031)

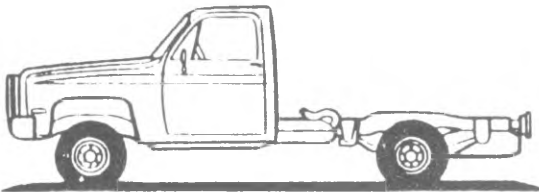

D309 (03) & Y5R/ZW9

TYPE E  
COMMUNICATION  
SHELTER  
(M1028)

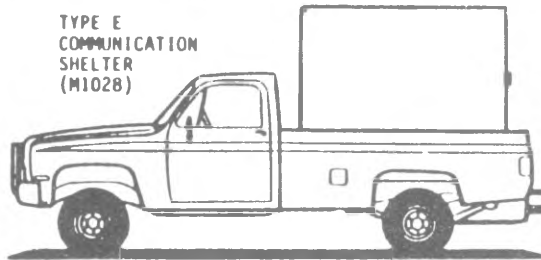

D309 (03) & Y5A

**1984 D-TRUCK  
FRONT AXLE ASSEMBLY  
IDENTIFICATION INFORMATION**

**"D" — TRUCK**

**3.08 RATIO**

14070304 — SBA  
14072906 — SBB

**4.56 RATIO**

14063304 — BMH

**1985-87 D-TRUCK  
FRONT AXLE ASSEMBLY  
IDENTIFICATION INFORMATION**

**"D" — TRUCK**

**3.08 RATIO**

GAN

**4.56 RATIO**

SJA  
SJB

## ENGINE IDENTIFICATION (D-TRUCK)

### ASSEMBLY CODES

6.2 (378) — LL4	
VIN J	
1984	FJA
1985	DJA
1986	HJA
1987	HJA

# 1984-87 TRUCK MANUFACTURING SOURCE TRANSMISSION STAMPING INFORMATION

Source stamping information for the 1984-87 Truck Transmission consists of five (5) characters, two (2) alpha, and three (3) numeric, as shown below:

## POSITION 1

### MANUFACTURING SOURCE CODE

The following alpha codes will be stamped in the first (1st) position, identifying the Manufacturing Source:

<u>CODE</u>	<u>MANUFACTURING SOURCE &amp; TYPE</u>
B	Parma — CBC
J	GM of Canada — CBC
K	Muncie — Four (4) Speed 70 mm Light Duty
N	Muncie — Four (4) Speed 117 mm Truck
R	Muncie — Four (4) Speed 76 mm Light Duty
S	Muncie — Three (3) Speed 76 mm Light Duty
Y	Toledo — CBC

## POSITION 2

### MODEL YEAR

The number "4" (four) will be stamped in the second (2nd) position for model year 1984.

## POSITION 3

### CALENDAR MONTH PRODUCED

The following alpha codes will be stamped in the third (3rd) position, identifying the calendar month produced:

<u>CODE</u>	<u>MONTH</u>
A	January
B	February
C	March
D	April
E	May
H	June
K	July
M	August
P	September
R	October
S	November
T	December

# 1984-87 TRUCK MANUFACTURING SOURCE TRANSMISSION STAMPING INFORMATION (Continued)

## POSITIONS 4 & 5

### DAY PRODUCED

Numeric numbers will be stamped in positions #4 & 5, to identify the day produced.

Example — 01 = First day produced.  
              10 = Tenth day produced

### EXAMPLE

1980 TRUCK  
CHARACTER

MANUFACTURING SOURCE STAMPING IDENTIFICATION					
POSITION	1	2	3	4	5
	N	4	H	O	5
MANUFACTURING SOURCE (MUNCIE 4 SPEED 117 mm)					
MODEL YEAR (1984)					
MONTH PRODUCED (JUNE)					
DAY PRODUCED (5TH DAY OF THE MONTH)					

### SOURCE DESIGNATION WILL BE LOCATED AS FOLLOWS:

3-Speed & 4-Speed (Light Duty Passenger)

Lower right left hand  
side of transmission,  
below cover.

4-Speed Truck

Rear face of transmission  
case, below retainer.

3-Speed Automatic

On left side of oil pan.

3-Speed Hydramatic

Stamped on plate, rear  
right hand side of  
transmission case.

**1984-87 TRUCK  
MANUFACTURING SOURCE  
TRANSMISSION STAMPING INFORMATION  
(Continued)**

**TYPE DESIGNATIONS WILL BE LOCATED AS FOLLOWS:**

All 3-Speed Manual — on top right hand side of transmission case.  
Truck 4-Speed — above power take off cover.  
All 3-Speed Automatic — on right side of transmission, above filler plug.  
Turbo-Hydramatic — on top right front.

**SERVICE SEQUENCING FOR SERVICE TRANSMISSIONS WILL BE AS FOLLOWS:**

PARMA	00001 TO 14999
TOLEDO	15000 TO 24999
MUNCIE	25000 TO 44999
HYDRAMATIC	00001 TO 99999

HYDRAMATIC TRANSMISSIONS WILL BE NUMBERED WITH THE LETTER "H".

# D TRUCK TRANSMISSION IDENTIFICATION INFORMATION

## "D" (LIGHT TRUCK)

1984	8633283	—	FV
1985	8655111	—	FV
1986	8655111	—	FV
1987	8655111	—	FV

# REAR AXLE PRODUCTION CODE

T26

## TRUCK CORPORATION REAR AXLE CODE IDENTIFICATION

All Corporation built rear axles are stamped with a prefix code designating the axle ratio and vehicle identification, axle source, build date and shift code.

EXAMPLE:

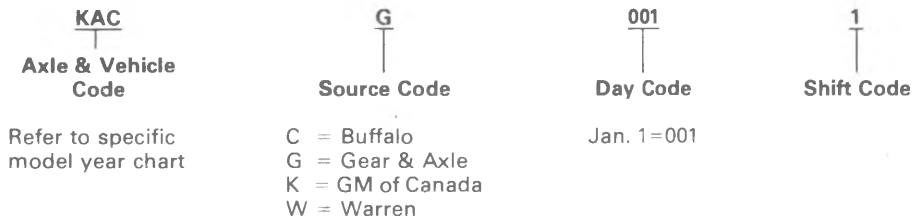

## REAR AXLE PRODUCTION CODE LOCATION

### 10 Series

The code is stamped on the front of the right axle tube, 3" to 5" outboard of the carrier.

### 30 Series

The code is stamped on the top of the right axle tube, 6" to 8" outboard of the carrier.

## TRUCK "DANA" REAR AXLE CODE IDENTIFICATION

Dana rear axles used in light-duty trucks will be stamped with the Dana part number and production code indicating the month, day, year, shift and production line on which the axles were assembled.

EXAMPLE:

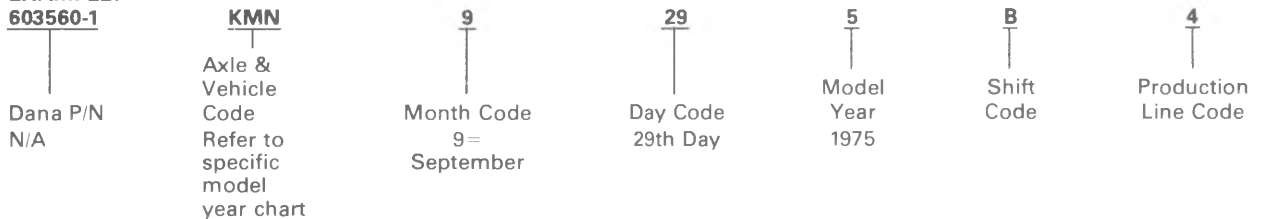

The Dana part number and build date are stamped on the rear surface of the right hand axle tube. In addition, the three digit axle code appears on a strip of tape attached to the outboard end of the axle tube.

## D-TRUCK REAR AXLE IDENTIFICATION

MODEL	CODE	RATIO	SIZE	BRAKE
D1	BSJ	3.08	8.50	11.15 x 2.75 w/G80
D1	BJ3	3.08	8.50	11.15 x 2.75 w/G80
D1	HXT	3.08	8.50	11.15 x 2.75 w/G80
D3	BMH	4.56	10.50	13 x 3.5 w/G80
D3	GHV	4.56	10.50	13 x 3.5 w/G80
D3	HFF	4.56	10.50	13 x 3.5 w/G80

## GM PRODUCTION OPTIONS

RPO	FY	LY	DIVISIONAL RPO DESCRIPTION	WDDGM RPO DESCRIPTION
AA3	82	88	GLASS,DEEP TINT	W/DEEP TINT GLS(AA3)
AB1	85	87	WINDOW,RR QTR,W/ORNAMENTAL ILLUMINATION	W/RR QTR WDO(AB1)
AB2	85	87	GLASS,LEFT SI,FIXED	W/FIXED GLS(AB2)
AB3	84	86	SEATING ARRANGEMENT,SIX PASSENGER	W/AB3
AB5	82	87	LOCK,SI DR ELEC(KEY ACTIVATED)	W/ELEC DR LK(AB5)
AB6	82	87	WINDOW,RR INSERT	W/RR WDO INSERT(AB6)
AB7	76	81	WINDOW,LOUVERED QUARTER	W/LUV WDO(AB7)
AB7	84	87	WINDOW,HINGED TAILGATE	W/T/GATE WDO(AB7)
AB8	76	83	WINDOW,RR QTR FORMAL STYLE	W/FORMAL WDO(AB8)
AC1	76	87	ADJUSTER,6-WAY PWR,PASS ST	W/6-WAY(AC1)
AC2	76	87	GLASS,SLDG WDO,RT FRT DR	W/SLDG WDO GLS(AC2)
AC3	76	87	ADJUSTER,6-WAY PWR BKT,DRIVER ST	W/6-WAY(AC3)
AC6	76	81	ADJUSTER,6 WAY PWR BKT,PASS ST	W/6-WAY(AC6)
AD2	76	81	PROP,HOLD OPEN,RR COMPT FLOOR	W/COMPT HOLD OPEN PROP(AD2)
AD3	76	87	GLASS,HGE RF WDO	W/HGE RF WDO GLS(AD3)
AD5	76	87	GLASS,SI WDO,RR SLDG	W/SLDG SI WDO GLS(AD5)
AD7	76	81	WINDOW,RR QTR TEARDROP,LESS LOUVERS	W/TEARDROP WDO LESS LUV(AD7)
AD8	76	87	CHECK,RR DR	W/RR DR CHK(AD8)
AD9	82	87	ADJUSTER,2-WAY PWR,DRIVER ST	W/2-WAY(AD9)
AE1	76	81	GLASS,RF PNL,REMOVABLE	W/REM RF GLS(AE1)
AE2	76	81	GLASS,RF PNL,REMOVABLE,W/MLDG & MAN GLS	W/REM RF GLS(AE2)
AE7	87	88	SEAT,FRT SPLIT,EASY ENTRY	W/AE7
AF1	85	85	ADJUSTER,2-WAY PWR(PASS SEAT)	W/2-WAY PASS(AF1)
AF2	84	84	WINDOW,FIXED SI GLS,LH(UTILITY BODY)	W/AF2
AF3	84	84	WINDOW,FIXED SI GLS,RH(UTILITY BODY)	W/AF3
AF4	82	87	ADJUSTER,6-WAY MAN,DRIVER & PASS	W/6-WAY(AF4)
AF5	82	87	ADJUSTER,EASY ENTRY SEAT,PASS	W/AF5
AF6	84	86	SEAT ASM,FRONT BENCH,2 PASS	W/AF6
AF7	84	86	SEAT ASM,FRT BH,SPT BK,W/CTR A/RST,2 PASS	W/AF7
AF9	84	87	SEAT ASM,RECLINING BUCKET,PASS & DR	W/AF9
AG1	76	87	ADJUSTER,6-WAY PWR,DRIVER ST(60-40)(VAR 2)	W/6-WAY(AG1)
AG2	76	87	ADJUSTER,6-WAY PWR,PASS ST(60-40)(VAR 3)	W/6-WAY(AG2)
AG3	81	87	ADJUSTER,2 POS MEMORY	W/2 POS MEMORY(AG3)
AG4	88	88	ADJUSTER,FRONT SEAT HEIGHT	W/AG4
AG6	82	84	ADJUSTER,2-WAY MAN,PASS ST	W/2-WAY(AG6)
AG7	76	81	ADJUSTER,6-WAY PWR,DRIVER 50-50	W/6-WAY(AG7)
AG8	82	83	ADJUSTER,2-WAY MAN,DRIVER ST	W/2-WAY(AG8)
AG9	85	87	ADJUSTER,6-WAY PWR ST	W/6-WAY(AG9)
AH3	86	87	ADJUSTER,4-WAY MAN,DRIVER ST	W/MAN 4-WAY(AH3)
AH4	82	83	SEAT ASM,EASY ENTRY,DRIVER	W/AH4
AH5	82	83	SEAT ASM,EASY ENTRY,PASS	W/AH5
AH6	82	84	WINDOW,BK DR GLS(UTILITY BODY)	W/AH6
AH7	82	84	WINDOW,FRT GLS(UTILITY BODY)	W/AH7
AH8	82	84	WINDOW,SI ACCESS GLS,LH DR(UTILITY BODY)	W/AH8
AH9	82	84	WINDOW,SI ACCESS GLS,RH DR(UTILITY BODY)	W/AH9
AJ1	76	81	WINDOW,ONE-WAY GLS	W/ONE WAY GLS(AJ1)
AJ1	82	88	WINDOW,DEEP TINT GLS	W/DEEP TINT GLS(AJ1)
AJ2	82	87	SEAT,RR FLDG,SEAWAYS JUMP ST	W/AJ2
AJ4	76	87	SEAT BELT GUIDE LOOP(EXPORT)	W/AJ4(EXPORT)
AJ8	76	87	SEAT ASM,FRT TRAVEL BED	W/AJ8
AJ9	76	87	SEAT ASM,CTR RR TRAVEL BED	W/AJ9
AK1	76	87	BELTS,FRT CTR,RR ST & FRT SHLDR(DLX)	W/DLX BELTS(AK1)
AL4	76	87	SEAT,RR BKT	W/AL4
AM3	84	86	SEAT ASM,FRT BENCH,FULL BK,W/CTR A/RST	W/AM3
AM4	84	86	SEAT ASM,FRT BENCH,SPL BK,W/O CTR A/RST	W/AM4
AM6	76	87	SEAT ASM,FRT SPLIT W/CTR ARM REST(60-40)	W/AM6
AM7	76	88	SEAT ASM,RR FLDG	W/AM7
AM8	76	81	SEAT ASM,RR FOLDING AUXILIARY	W/AM8
AM8	85	87	SEAT ASM,2 PASS FRT SPLIT,W/INTEGRAL CNSL	W/AM8
AM9	76	87	SEAT ASM,RR SPLIT BACK FOLD DOWN	W/AM9
AN1	76	81	SEAT ASM,BENCH FOLDING	W/AN1
AN3	86	87	SEAT ASM,FRT BKT,W/ELEK BODY SUPT CONT	W/ELEK ST(AN3)
AN5	76	85	SEAT ASM,FRT SPLIT,PASS RECL(40-40)	W/AN5
AN6	76	81	ADJUSTER,ST BK,DR SI	W/ST BK ADJ(AN6)
AN7	76	83	SEAT ASM,FRT BKT(SWIVEL)	W/AN7
AP1	87	88	RESTRAINT,CARGO PROVISIONS	W/AP1
AP7	76	87	PARTITION,SLDG(PLYWOOD)(UNION CITY BODY)	W/SLDG PART(AP7)
AQ3	76	87	SEAT ASM,CTR RR	W/AQ3
AQ4	76	87	SEAT ASM,RR	W/AQ4
AQ9	76	87	SEAT ASM,FRT RECL BKT	W/AQ9
AR3	76	81	AIR CUSHION RESTRAINT	W/AR3
AR4	76	81	RESTRAINT SYSTEM,SEAT BELT & SHLDR HARNESS	W/AR4
AR4	87	87	RESTRAINT SYSTEM,AUTOMATIC PASSIVE	W/AR4

## GM PRODUCTION OPTIONS

RPO	FY	LY	DIVISIONAL RPO DESCRIPTION	WDDGM RPO DESCRIPTION
AR5	76	81	SEAT ASM,FRT BKT W/RECL	W/AR5
AR6	76	85	RESTRAINT SYSTEM,FRT ST(DIV 1-2-3-4 EXPORT)	W/AR6(EXPORT)
AR6	76	86	RESTRAINT SYSTEM,FRT ST(DIV 6)	W/AR6
AR7	76	81	SEAT ASM,BKT	W/AR7
AR9	76	87	SEAT ASM,FRT BKT RECL(EUROPEAN STYLE)	W/AR9
AS1	82	87	SEAT ASM,HIGH BACK BKT,DRIVER	W/AS1
AS2	82	87	SEAT ASM,HIGH BACK BKT,PASS	W/AS2
AS3	76	87	SEAT ASM,RR	W/AS3
AS5	84	86	SEAT ASM,FRT BUCKET DELUXE	W/AS5
AS7	76	87	SEAT ASM,FRT SPLIT (45-45)	W/AS7
AS8	76	84	BELTS,W/RETR,FRT ST & SHLDR	W/AS8
AS8	87	87	RESTRAINT SYSTEM,MANUAL ACTIVE	W/AS8
AT5	76	87	SEAT ASM,CTR FLDG(SUBURBAN)	W/AT5
AT6	76	87	ADJUSTER,ST BK MAN RECL-PASS	W/MAN RECL(AT6)
AT8	76	84	SEAT ASM,FRT SPLIT ADJ RECL(50-50)	W/AT8
AU2	76	87	LOCK,CARGO DR	W/CARGO DR LK(AU2)
AU3	76	88	LOCK,SI DR ELEC	W/ELEC DR LK(AU3)
AU4	76	87	LOCK,SI DR AUTO ELEC	W/ELEC DR LK(AU4)
AU5	76	83	LOCK,FRT ST BACK & DR,ELEC	W/ELEC ST & DR LK(AU5)
AU6	76	87	LOCK,TAILGATE REL,ELEC	W/ELEC T/GATE LK(AU6)
AV2	76	83	CAMPER HOLD DOWN EQUIPMENT	W/CAMPER HOLDN(AV2)
AV3	84	87	FASTENER,CARGO TIE DOWN	W/AV3
AV5	76	87	SEAT,FRT BKT,HIGH BK	W/AV5
AV7	76	87	SEAT ASM,FRT SPLIT,NON-RECL(50-50)	W/AV7
AV9	76	81	SEATING REQUIREMENTS,JAPAN(EXPORT)	W/AV9(EXPORT)
AW2	83	87	ADJUSTER,6-WAY MANUAL,DRIVER SIDE	W/6-WAY(AW2)
AW3	83	87	ADJUSTER,6-WAY MANUAL,PASSENGER SIDE	W/6-WAY(AW3)
AW4	76	88	LINK,SLDG RR SI DR EXTENDER	W/AW4
AW5	82	85	SEATING REQUIREMENTS,EXPORT RELOCATION	W/AW5(EXPORT)
AW9	82	87	SECURITY GROUP QTR STOW & LUG COMPT	W/SECURITY GRP(AW9)
AX3	84	87	KEYLESS ENTRY SYSTEM	W/AX3
AX4	82	87	BELTS,ST & FRT SHLDR HARN(EXPORT)	W/AX4(EXPORT)
AX5	82	87	PARTITION,EXPANDED METAL,DRIVERS SI	W/AX5
AX6	82	87	PARTITION,EXPANDED METAL,W/RH SLDG DR	W/AX6
AX7	82	87	PARTITION,EXPANDED METAL,W/CTR SLDG DR	W/AX7
AX8	82	87	SEAT ASM,BKT PEDESTAL,W/ST BELTS,DRIVER	W/AX8
AX9	82	87	LATCH,RR CARGO DR	W/RR CARGO DR LAT(AX9)
AY9	82	87	ADJUSTER,6-WAY PWR,SPLIT ST	W/6-WAY(AY9)
A01	76	88	WINDOW,DEEP TINTED GLS(ALL WDOS)	W/TNTD GLS(A01)
A02	76	87	WINDSHIELD,TINTED GLS,SHADED UPR	W/TNTD W/S GLS(A02)
A04	84	85	WINDOW,TINTED SI & RR GLS	W/TNTD SI & RR GLS(A04)
A07	76	87	WINDOW,BODY GLS	W/BODY GLS(A07)
A08	76	87	WINDOW,BODY GLS,RH SI	W/RH BODY GLS(A08)
A12	76	87	WINDOW,RR DR FIXED	W/BK DR GLS(A12)
A13	76	87	WINDOW,SI DR GLS,FIXED	W/SI DR GLS(A13)
A17	82	87	WINDOW,SWING OUT GLS,LH	W/SWING OUT GLS(A17)
A18	76	87	WINDOW,SWING OUT GLS,RR DR	W/SWING OUT GLS(A18)
A19	76	87	WINDOW,SWING OUT GLS,SI RR DR	W/SWING OUT GLS(A19)
A2R	87	87	ORNAMENTATION WRANGLER PKG "B"	W/A2R(CANADIAN)
A20	76	88	WINDOW,SWING OUT GLS,RR QTR VENT	W/SWING OUT GLS(A20)
A21	83	87	WINDSHIELD,ADDITIONAL GLS LAMINATE	W/LAM W/S(A21)
A26	76	87	WINDOW,UNITED KINGDOM & EUROPEAN GLAZING	W/A26(EXPORT)
A28	76	88	WINDOW,RR WDO SLDG GLS	W/SLDG RR WDO(A28)
A31	76	88	WINDOW,ELEC CONT	W/ELEC WDO(A31)
A32	76	87	WINDOW,ELEC OPERATED FRT DR	W/ELEC WDO(A32)
A33	76	87	WINDOW,ELEC CONT T/GATE OR BK DR	W/ELEC T/GATE WDO(A33)
A40	76	81	WINDOW,ELEC OPERATED RR VENT	W/ELEC RR VENT(A40)
A42	76	87	ADJUSTER,6-WAY PWR ST(BENCH)	W/6-WAY(A42)
A43	86	87	SEAT ADJ SYSTEM,PWR,W/MEMORY(INCL MIRR)	W/A43
A44	76	81	ADJUSTER,2-WAY MAN,BKT ST	W/2-WAY BKT(A44)
A5A	87	87	DECOR PACKAGE,WRANGLER	W/A5A(CANADIAN)
A50	87	88	SEAT,FRT BKT	W/A50
A51	76	87	SEAT ASM,FRT BKT(STRATO)	W/A51
A52	76	88	SEAT ASM,FRT BENCH	W/A52
A53	83	83	ADJUSTER,6-WAY MAN DRIVER & 2-WAY MAN PASS	W/6-WAY & 2 WAY(A53)
A57	76	87	SEAT ASM,AUX PASS	W/A57
A65	76	87	BACK,FRT ST W/CTR ARM REST,SPLIT ST	W/A65
A70	76	85	WINDOW,REM CONT RR VENT	W/REM CONT RR VENT(A70)
A75	76	87	CUSHION,W/BK SPR,H.D. FRT ST	W/H.D. FRT ST(A75)
A76	76	87	CUSHION,W/BK SPR,H.D. RR ST	W/H.D. RR ST(A76)
A77	76	81	AUTO SEAT BELT RESTR SYSTEM (3 POINT)	W/A77
A78	76	87	BACK,RECL/PASS ST & DRIVER ST MAN	W/MAN RECL(A78)
A79	76	87	BACK,MAN RECL,DRIVER ST	W/MAN RECL(A79)

# GM PRODUCTION OPTIONS

RPO	FY	LY	DIVISIONAL RPO DESCRIPTION	WDDGM RPO DESCRIPTION
A80	76	87	BACK,ELEC RECL, DRIVER ST	W/ELEC RECL(A80)
A81	76	87	BACK,ELEC RECL,PASS ST	W/ELEC RECL(A81)
A82	85	88	RESTRAINT SYSTEM,HEAD	W/HEAD RST(A82)
A87	85	85	SEAT,RR,W/CTR A/RST	W/RR ST(A87)
A90	76	87	LOCK,RR COMPT LID,REM CONT,ELEC REL	W/ELEC COMPT LID(A90)
A91	76	87	PULLDOWN,RR COMPT LID	W/DECK LID PULLDOWN(A91)
A93	76	87	LOCK,QTR STOW COMPT	W/STOW COMPT LK(A93)
A94	87	87	LOCK,DR(BRI CYLINDER)	W/BRI DR LK(A94)
A95	82	87	SEAT ASM,FRT BKT,HI-BK RECL,DRIVER & PASS	W/A95
A96	76	87	LOCK,LUG & SPA TIRE COMPT	W/LUG COMPT LK(A96)
A99	76	87	LOCK,I/P COMPT	W/G/BOX LK(A99)
BA0	87	87	ORNAMENTATION,EXTR,DR N/PLT	W/DR N/PLT(BA0)
BA1	85	87	ORNAMENTATION,EXTR HOOD	W/HOOD ORNA(BA1)
BA3	85	86	ORNAMENTATION,EXTR(EXPORT)	W/EXTR ORNA(BA3)(EXPORT)
BA4	85	85	ORNAMENTATION,INTR,WDO MLDGS	W/INTR WDO MLDG(BA4)
BA5	86	86	ORNAMENTATION,EXTR(CUSTOM)	W/CUST EXTR(BA5)
BA6	87	87	COMPARTMENT,RR SHELF PKG STOWAGE	W/RR COMPT(BA6)
BA8	76	87	COMPARTMENT,FRT ST STOWAGE-PASS	W/FRT ST STOW COMPT(BA8)
BA9	85	86	COMPARTMENT,FRT ST STOWAGE-DRIVER	W/FRT ST STOW COMPT(BA9)
BB2	85	87	LINING,LUGGAGE COMPT (DELETE)	(EXC LUG COMPT LNG)
BB3	85	87	ORNAMENTATION,INTR,DRIVER SI DR PKT	W/DR PKT(BB3)
BB4	76	81	ORNAMENTATION,INTR,DR TR PNL MAP PKT	W/MAP PKT & REFL(BB4)
BB5	76	87	ORNAMENTATION,INTR,HEADLINER(TRUCK)	W/INTR ORNA(BB5)
BB8	76	84	MOLDING,DR TR	W/DR TR MLDG(BB8)
BC1	76	81	ORNAMENTATION,INTR,BRUSHED ALUM	W/BRUSHED ALUM(BC1)
BC1	82	87	PANEL,INSTR SPL	W/I/P(BC1)
BC2	76	81	ORNAMENTATION,INTR,WDGRN INST CSTR	W/WDGRN I/P(BC2)
BC2	82	83	PANEL,INSTR(ELECTRA EST WAGON)	W/ELECTRA EST I/P(BC2)
BC2	86	87	ORNAMENTATION,INTR,WOODGRAIN I/P	W/WDGRN I/P(BC2)
BC3	76	87	PANEL,INSTR(DLX)	W/DLX I/P(BC3)
BC4	85	87	COAT HANGER,RETRACTABLE	W/HGR(BC4)
BC5	76	87	ORNAMENTATION,INTR,LOAD COMPT PNLS,CPTD	W/CPTD LOAD FLR(BC5)
BC8	84	87	ORNAMENTATION,INTR,DR PKT (RH & LH)	W/DR PKT ORNA(BC8)
BC9	85	87	ORNAMENTATION,EXTR,HOOD (DELETE)	(EXC HOOD MLDG)
BD1	84	87	MOLDING,ROCKER PNL (DELETE)	(EXC RKR PNL MLDG)
BD2	85	87	ORNAMENTATION,EXTR,RR END (DELETE)	(EXC RR ORNA)
BD3	86	87	ORNAMENTATION,INTR,ACCEL/BRK PEDAL	W/INTR ORNA(BD3)
BE1	84	86	ORNAMENTATION,INTR (EXPORT)	W/INT ORNA(BE1)(EXPORT)
BF2	76	87	CARPET,DLX	W/DLX CPT(BF2)
BF3	82	87	MATS,STEPWELL	W/BF3
BF4	84	87	CARPET,CUST	W/CUST CPT(BF4)
BF9	76	81	INSULATOR & PAD,FLR MAT	W/BF9
BG3	82	83	FILLER,RR FLR PNL	W/BG3
BG4	87	87	TRIM COMBINATION,INTR,BIG FOUR	W/BIG FOUR TR(BG4)
BG7	76	81	CARPET,W/H	W/W/H CPT(BG7)
BG9	76	81	MAT,RUBBER,FRT & RR	W/RBR MAT(BG9)
BG9	85	87	COVERING,FLR-RUBBER	W/RUB MAT(BG9)
BS1	76	87	INSULATION,ACOUSTICAL	W/INSL(BS1)
BS2	76	87	INSULATION,ACOUSTICAL(SPL)	W/SPL INSL(BS2)
BS4	84	87	INSULATION,CAB BK PNL	W/CAB BK INSL(BS4)
BS6	84	87	DOOR SEAL,AUXILIARY	W/AUX DR SEAL(BS6)
BT1	76	81	POLICE CAR	W/POLICE(BT1)
BV1	76	81	MOLDING,SI WDO RVL,BRIGHT & PAINTED	W/WDO RVL MLDG(BV1)
BV2	76	87	MOLDING,RR COMPT LID	W/COMPT LID MLDG(BV2)
BV3	84	87	ORNAMENTATION,INTR,I/P (BLACK)	W/I/P ORNA(BV3)
BV6	84	87	CYLINDER,PAINTED DOOR LOCK	W/BV6
BV7	84	87	APPLIQUE,PILLAR (DELETE)	(EXC PLR APLQ)
BV8	82	87	HANDLE,DR(DLX)	W/DLX DR HDL(BV8)
BV9	82	83	MOLDING,SI(DLX)	W/DLX SI MLDG(BV9)
BV9	85	87	ORNAMENTATION,EXTR,WOODGRAIN APLQ(DLX)	W/WDGRN(BV9)
BW1	82	87	ORNAMENTATION,EXTR,RR END	W/EXTR ORNA(BW1)
BW2	76	87	ORNAMENTATION,EXTR,BODY SI MLDG(DLX)	W/BODY SI MLDG(BW2)
BW3	84	87	ORNAMENTATION,EXTR,RF WDO TR (PAINTED)	W/RF WDO EXTR ORNA(BW3)
BW5	76	81	ORNAMENTATION,EXTR,SIM ROLL BAR	W/ROLL BAR(BW5)
BW6	76	81	ORNAMENTATION,EXTR,BODY SI DECOR	W/BODY SI DECOR(BW6)
BW7	76	87	ORNAMENTATION,EXTR,PLR APLQ	W/PLR APLQ(BW7)
BW8	85	87	ORNAMENTATION,EXTR,RR	W/EXTR ORNA(BW8)
BW9	87	87	ORNAMENTATION,EXTR,EMB,FRT FDR & RR END	W/BODY EMB(BW9)
BX1	76	87	ORNAMENT,EXTR,FRT END SPL	W/SPORT PKG(BX1)
BX2	76	87	MOLDING,BODY SI LWR (WIDE)	W/BODY SI WIDE LWR(BX2)
BX3	76	87	ORNAMENTATION,EXTR,WOODGRAIN SI PNL	W/WDGRN(BX3)
BX4	76	87	MOLDING,BODY SI	W/BODY SI MLDG(BX4)

# GM PRODUCTION OPTIONS

RPO	FY	LY	DIVISIONAL RPO DESCRIPTION	WDDGM RPO DESCRIPTION
BX5	76	87	MOLDING, RF DRIP (PAINTED)	W/BX5
BX6	76	87	ORNAMENTATION, EXTR, MLDG & APLQ	W/EXTR ORNA (BX6)
BX8	76	87	MOLDING, FRT FDR BODY SI (TAILGATE)	W/BX8
BX9	76	87	ORNAMENT, FRT END PNL & MLDG (HOOD)	W/EXTR ORNA (BX9)
BY1	76	87	ORNAMENTATION, EXTR, BODY EMBLEM	W/BODY EMB (BY1)
BY3	76	81	HEADLINER, HARDBOARD FOAM & PERFORATED VNL	W/CUST HDLNG (BY3)
BY4	84	87	ORNAMENTATION, I/P MONOGRAM (GRAND NATIONAL)	W/GRAND NATIONAL I/P ORNA (BY4)
BY8	76	87	ORNAMENTATION, EXTR, FRT DECOR PLT	W/EXTR ORNA (BY8)
B02	76	81	BODY EQUIPMENT, TAXICAB	W/TAXI (B02)
B05	82	87	BODY EQUIPMENT, ARMORED	W/B05
B07	76	81	SPECIAL BODY, POLICE CAR (VAR 2)	W/POLICE (B07)
B09	76	81	POLICE GROUP, FREEWAY ENFORCER	W/POLICE (B09)
B1A	87	87	CUSTOM TRIM PACKAGE	W/CUST TR (B1A)
B1C	87	87	PAINT SYSTEM, BASE COAT, CLEAR COAT	W/B1C
B1D	87	87	HIGH SOLIDS ENAMEL	W/B1D
B1F	87	87	CANADIAN PONTIAC TEMPEST	W/B1F (CANADIAN)
B1Q	85	87	LOCK, TAILGATE POWER	W/PWR T/GATE LK (B1Q)
B1X	87	87	STEERING GEAR RATIO	W/SPORT HDLG PKG (Z52)
B18	76	87	ORNAMENTATION, INTR, DLX	W/B18
B19	76	87	ORNAMENTATION, INTR, CUST	W/CUST INT ORNA (B19)
B2A	85	87	SEAT ASM, CUSTOM FRT & RR	W/CUST ST (B2A)
B2G	86	86	COMPONENTS OF IROC-Z PACKAGE	W/IROC-Z PKG (B4Z)
B2H	87	87	OLYMPIC EUROSPORT	W/OLYMPIC EUROSPORT (B2H)
B2J	87	87	OLYMPIC 6000 LE	W/OLYMPIC LE (B2J)
B2Z	76	81	APPEARANCE PACKAGE	W/B2Z
B20	76	87	ORNAMENTATION, INTR, LUX	W/B20
B22	76	87	EMBLEM, DR INR PNL	W/B22
B23	84	87	SPOILER, RR WHL OPG	W/RR WHL SPLR (B23)
B24	84	87	MOLDING, SI WDO RVL (PA)	W/WDO RVL MLDG (B24)
B25	82	87	TRIM, LUG COMPT (DLX)	W/DLX COMPT TR (B25)
B26	76	87	ORNAMENTATION, INTR, FRT DR HDL	W/B26
B27	86	86	ORNAMENTATION, INTR, WDO REG HDL	W/WDO REG HDL (B27)
B28	76	81	MAT, FRT & RR FLR	W/B28
B29	82	86	ORNAMENTATION, INTR, RR DR HDL	W/B29
B3D	76	87	SCHOOL BUS EQUIPMENT	W/B3D
B3J	84	88	DIESEL EQUIPMENT PKG	W/B3J
B3M	76	87	SCHOOL BUS EQUIPMENT, DLX	W/B3M
B3U	87	87	EQUIPMENT CONTROL, NON-SCHOOL BUS	W/B3U
B30	76	87	CARPET, FLR & WHLHSE	W/B30
B32	76	88	MAT, FRT FLR	W/B32
B33	76	88	MAT, RR FLR	W/B33
B34	76	87	MATS, FRT FLR (CARPET INSERT)	W/B34
B35	76	87	MATS, RR FLR (CARPET INSERT)	W/B35
B36	76	87	MAT, LUG COMPT	W/B36
B37	76	87	MAT, FRT & RR	W/B37
B39	76	87	CARPET, LOAD FLR	W/CPT LOAD FLR (B39)
B4E	87	87	LUXURY TOURING "LT" PACKAGE	W/LT (B4E)
B4K	85	87	SOUND SYSTEM, EXTENDED RANGE	W/B4K
B4M	86	87	CUSTOM FEATURE PKG	W/CUST PKG (B4M)
B4N	85	87	SOUND SYSTEM, EXTENDED RANGE	W/B4N
B4P	87	87	FAN, RADIATOR COOLING BOOST	W/B4P
B4Q	84	86	STEERING COLUMN, TILT (DELETE)	(EXC TILT WHL) (EXPORT)
B4T	84	87	GLASS, EUROPEAN (DELETE)	(EXC EUROPEAN GLS) (EXPORT)
B4U	86	86	SPORTS PERFORMANCE PACKAGE	W/SPORT PKG (B4U)
B4W	84	86	WINDOW, POWER OPERATED	W/B4W (EXPORT)
B4X	76	81	SPORT APPEARANCE PACKAGE	W/SPORT PKG (B4X)
B4Z	85	87	I. R. O. C. -Z PERFORMANCE & APPEARANCE PKG	W/IROC-Z PKG (B4Z)
B42	76	83	MAT, LUG COMPT FLR CVR	W/COMPT FLR MAT (B42)
B44	76	81	CARPET, LOAD FLR, LOOSE	W/CPTD LOAD FLR (B44)
B46	76	87	TRIM, SPL ORDER EQUIPMENT	W/SPL TR (B46)
B48	85	87	MATS, RR FLR	W/B48
B48	76	87	TRIM, LUG COMPT (DLX)	W/DLX COMPT TR (B48)
B49	76	81	COVERING, FRT & RR FLR, DLX CARPET	W/FRT & RR FLR CPT (B49)
B5L	85	85	SPORT WHEEL PKG	W/SPORT WHL PKG (B5L)
B5P	85	86	STRIPE COMPONENTS, SI LWR, CANADIAN CHEVETTE	W/ZE9 (CANADIAN)
B5Q	82	83	EMISSION SYSTEM, CALIF BACK-UP	W/B5Q
B5R	76	81	ALUMINUM MANIFOLD	W/ALUM MANIF (B5R)
B5R	85	85	APPEAR PKG, ALL WHITE EXTR/ACCENT EUROSPORT	W/WHITE APEAR PKG (B5R)
B5T	82	83	EMISSION SYSTEM, BACK-UP	W/B5T
B5T	86	86	AEROCOUPÉ	W/AEROCOUPÉ (B5T)
B5Y	82	84	CLUSTER, ELEK (BACK-UP SYSTEM)	W/B5Y
B51	76	87	MOLDING, RKR PNL (EXTRA WIDE)	W/WIDE MLDG (B51)
B53	76	87	MAT, FRT FLR (CARPET INSERT) (DLX)	W/B53

# GM PRODUCTION OPTIONS

RPO	FY	LY	DIVISIONAL RPO DESCRIPTION	WDDGM RPO DESCRIPTION
B54	82	87	MAT,RR FLR(CARPET INSERT) (DLX)	W/B54
B56	76	87	MOLDING,RKR PNL EXTRA WIDE(BLACK) (DLX)	W/WIDE MLDG(B56)
B57	76	87	TRIM,EXTR DLX	W/DLX EXTR TR(B57)
B6A	85	85	APPEAR PKG,BLACK ACCENT EXTR,EUROSPORT	W/BLACK APPEAR PKG(B6A)
B6S	87	88	TRAVEL BED PACKAGE	W/B6S
B6Q	86	86	GRAPHIC PACKAGE #2	W/B6Q
B65	76	87	COVERING,FLR & SI WALL-TRUNK COMPT	W/LUG COMPT LNG(B65)
B67	85	87	BOX,STORAGE(CASSETTE TAPE)	W/STOR BOX(B67)
B69	76	81	INSULATOR,ROOF	W/RF INSL(B69)
B7A	86	86	ORNAMENTATION,EXTR (SILVER)	W/EXTR ORNA(B7A)
B7B	86	86	ORNAMENTATION,EXTR (CHESTNUT)	W/EXTR ORNA(B7B)
B7C	86	86	ORNAMENTATION,EXTR (BLACK)	W/EXTR ORNA(B7C)
B7K	82	83	INJECTION,ELEK FUEL(2-PORT,W/O CONVR)	W/B7K
B7L	82	83	INJECTION,ELEK FUEL(8-PORT,W/CONVR)	W/B7L
B7M	82	83	INJECTION,ELEK FUEL(8-PORT,W/O CONVR)	W/B7M
B7N	87	88	BODY EQUIPMENT,PICKUP BOX PANELS(NON-PRIME)	W/B7N
B7P	87	88	BODY EQUIPMENT,PICKUP BOX PANELS(PRIME)	W/B7P
B71	76	87	MOLDING,WHL OPG(CUSTOM) (BLACK)	W/B71
B72	76	87	MOLDING,BELT REVEAL PAINTED	W/B72
B74	76	88	MOLDING,WHL OPG(BLACK)	W/WHL OPG MLDG(B74)
B75	76	87	LINING,LUG COMPT	W/LUG COMPT LNG(B75)
B77	76	87	MOLDING,W/S RVL	W/W/S RVL MLDG(B77)
B79	76	87	ORNAMENTATION,RR END EXTR	W/RR END ORNA(B79)
B80	76	87	MOLDING,RF DRIP	W/DRIP MLDG(B80)
B81	84	87	MOLDING,BODY SI (DELETE)	(EXC BODY SI MLDG)
B82	84	87	EMBLEM,BODY (DELETE)	(EXC BODY EMB)
B83	76	87	MOLDING,RKR PNL	W/RKR PNL MLDG(B83)
B84	76	88	MOLDING,BODY SI(BLACK)	W/BODY SI MLDG(B84)
B85	76	88	MOLDING,BODY SI(LT TRUCK) (BRIGHT)	W/BODY SI MLDG(B85)
B85	76	87	MOLDING,BELT RVL(PASS CAR)	W/BELT RVL(B85)
B86	76	81	MOLDING,BODY RR	W/SI QTR LWR MLDG(B86)
B87	85	87	EMBLEM,FENDER(DELETE)	(EXC FDR EMB)
B88	76	87	MOLDING,BODY SI(CUSTOM)	W/BODY SI MLDG(B88)
B89	76	87	MOLDING,BK WDO RVL	W/BK WDO RVL MLDG(B89)
B9L	85	87	MOLDING,WHL OPG & RR RKR PNL(BRIGHT)	W/BRI MLDG(B9L)
B9M	85	87	MOLDING,WHL OPG & RR RKR PNL(BLACK)	W/BLACK MLDG(B9M)
B90	76	87	MOLDING,SI WDO RVL	W/SI WDO RVL MLDG(B90)
B91	76	81	MOLDING,BODY SI UPR	W/BODY SI MLDG(B91)
B91	82	87	MOLDING,DR EDGE GUARD(SPL)	W/MLDG(B91)
B92	85	87	ORNAMENT,EXTR FRT FENDER	W/FDR ORNA(B92)
B93	76	87	MOLDING,DR EDGE GUARD	W/MLDG(B93)
B94	76	87	EMBLEM,BODY	W/BODY EMB(B94)
B95	76	81	LOUVER,BODY SI	W/BODY LUV(B95)
B96	76	88	MOLDING,WHL OPG(BRIGHT)	W/WHL OPG MLDG(B96)
B97	76	81	SPOILER,RR FDR	W/RR WHL SPLR(B97)
B97	82	87	MOLDING,EXTR LWR ACCENT	W/LWR MLDG(B97)
B98	76	81	MOLDING,SI TRIM,TRUCK	W/BODY SI MLDG(B98)
B99	84	87	MOLDING,WHL OPG (DELETE)	(EXC WHL OPG MLDG)
CA1	76	83	ROOF,STEEL SLDG SUN,ELEC	W/ELEC SUN RF(CA1)
CA2	76	87	COVERING,EXTR SOFT TR RF-DELETE	(EXC VNL RF)
CA9	76	83	ROOF,VINYL PADDED FULL TOP(HALO TYPE)	W/FULL VNL(CA9)
CB4	76	87	ROOF,VINYL PADDED,RR HALF(LANDAU)	W/RR VNL(CB4)
CB5	76	87	ROOF,VINYL PADDED,FULL TOP	W/FULL VNL(CB5)
CB6	76	81	ROOF,VINYL PADDED,W/HALO MLDG,FULL TOP	W/HALO TOP(CB6)
CB7	76	87	ROOF,VINYL PADDED,LANDAU-FRONT	W/FRT VNL(CB7)
CB8	76	81	TOP,REMOVABLE	W/REM TOP(CB8)
CC1	76	87	PANELS,GLS RF HATCH,REMOVABLE	W/HATCH RF(CC1)
CC2	76	81	ROOF,VINYL PADDED,REAR HALF	W/RR VNL(CC2)
CC3	82	87	ROOF,REMOVABLE PNL(TRANSPARENT PLASTIC)	W/CLEAR RF PNL(CC3)
CD2	76	87	INDICATOR,LOW WSWA FLUID	W/LOW FLUID IND(CD2)
CD4	76	88	WASHER & WIPER,PULSE W/S	W/PULSE WPR(CD4)
CD5	85	85	WIPER,HIGH SPD W/S	W/HI SPD WPR(CD5)
CD7	85	86	WASHER & WIPER,WET ARM	W/WPR(CD7)
CE4	84	85	WASHER,HEADLAMP HIGH PRESSURE	W/CE4
CF3	86	86	ROOF,SUN-REMOVABLE-TRANSPARENT	W/SUNRF(CF3)
CF4	76	81	ROOF,GLS SLDG SUN,MANUAL	W/SUNRF(CF4)
CF5	76	87	ROOF,GLS SLDG ELEC(ASTRO)	W/ASTRO RF(CF5)
CF7	87	87	ROOF,SUN,REMOVABLE(NON-TRANSPARENT)	W/SUNRF(CF7)
CF8	82	86	ROOF,VNL(SIMULATED CONVERTIBLE)	W/SIMULATED CONV(CF8)
CG1	76	81	PILLAR,NARROW BODY LOCK	W/NARROW BODY LK PLR(CG1)
CH1	76	83	COMPRESSOR,AXIAL 6-CYL	W/AXIAL CMPR 6-C YL(CH1)
CH2	76	83	COMPRESSOR,RADIAL 4-CYL	W/RADIAL CMPR 4- CYL(CH2)

# GM PRODUCTION OPTIONS

RPO	FY	LY	DIVISIONAL RPO DESCRIPTION	WDDGM RPO DESCRIPTION
CRO	87	87	LAMP,INTR,ENG COMPT CTSY(DELETE)	(EXC ENG COMPT CTSY LP)
C01	76	87	ORNAMENT,BODY EMBLEM EXTR	W/EXTR ORNA(C01)
C04	76	87	ROOF,VINYL PADDED,RR HALF(LANDAU)	W/RR VNL(C04)
C05	76	81	TOP, CONVERTIBLE FOLDING	W/FLDG TOP(C05)
C05	82	86	TOP, CONVERTIBLE	W/CONV(C05)
C06	76	81	ROOF,ASTRO VIEW & SIMULATED ROLL BAR MLDG	W/ASTRO RF(C06)
C09	76	87	ROOF,VINYL PADDED,FULL TOP	W/FULL VNL(C09)
C1A	85	87	COMPONENTS OF ZE3 CAMEO DECOR PKG	W/CAMEO(ZE3)
C1B	86	87	COMPONENTS OF TR9 LAMP GROUP	W/TR9
C1D	86	87	COMPONENTS OF Z09 LS SPORT COUPE	W/LS(Z09)
C1G	87	87	STE PACKAGE	W/STE(Y88)
C1Q	86	87	SPECIAL COMPONENTS OF CELEBRITY Z	W/EUROSPORT(ZV8)
C1R	86	87	SPORT PKG MODIFICATION	W/SPORT PKG(Z65)
C10	76	81	BIARRITZ	W/BIARRITZ(C10)
C10	83	87	ROOF,VINYL PADDED,SPECIAL LANDAU	W/SPL VNL(C10)
C18	76	87	WIPER & BLADE,W/S(BLACK)	W/C18
C2B	85	86	SILENCER COVER,AIR CLEANER	W/A/CLNR CVR(C2B)
C21	82	83	WIPER & BLADE,W/S(PAINTED)	W/C21
C25	76	87	WASHER & WIPER,RR WDO	W/RR WDO WPR(C25)
C27	86	86	COVERING,SOFT TR RF(CAMBRIA)(CLOTH)	W/CAMBRIA(C27)
C36	76	87	HEATER,AUX	W/AUX HTR(C36)
C40	84	87	HEATER,STANDARD(ELECTRONIC)	W/ELEK CONT HTR(C40)
C41	76	87	HEATER,W/DEFR,O/S AIR	(EXC A.C.)
C42	76	88	HEATER,W/DEFR,H.D.	W/HTR(C42)
C43	76	83	TAILGATE,STL	W/STL T/GATE(C43)
C44	76	85	TAILGATE,PLSTC	W/PLSTC T/GATE(C44)
C46	82	87	HEATER,HIGH CAPACITY	W/HTR(C46)
C49	76	88	DEFOGGER,RR WDO ELEC	W/ELEC DEFG(C49)
C50	76	81	DEFOGGER,RR WDO	W/BLO DEFG(C50)
C51	76	87	DEFLECTOR,AIR	W/AIR DEFL(C51)
C55	76	87	VENTILATOR,RF	W/RF VENT(C55)
C56	84	87	VENTILATOR,FORCED AIR RIGHT SI	W/RH AIR VENT(C56)
C60	76	88	AIR CONDITIONER,MAN CONT	W/A.C.(C60)
C61	76	83	AIR CONDITIONER,AUTO CONT	W/A.C.(C61)
C62	76	81	AIR CONDITIONER,FRT INSTAL,FLR MTD	W/A.C.(C62)
C65	76	87	AIR CONDITIONER,TEMPMATIC CONT	W/A.C.(C65)
C67	84	87	AIR CONDITIONER,ALL WEATHER(ELECTRONIC)	W/A.C.(C67)
C68	82	87	AIR CONDITIONER,ELEK CLIMATE CONT	W/A.C.(C68)
C69	76	87	AIR CONDITIONER,OVERHEAD SYSTEM	W/A.C.(C69)
C71	82	87	LAMP,FRT DR CTSY	W/FRT DR CTSY LP(C71)
C72	82	87	LAMP,RR DR CTSY	W/RR DR CTSY LP(C72)
C73	84	84	LAMP,MAN OPERATED INT(UTILITY BODY)	W/MAN LP(C73)
C75	85	87	LAMP,INTR FRT HD,CTSY & DUAL RDG	W/FRT CTSY & RDG LP(C75)
C76	85	85	LAMP,INTR I/P HDLP SW	W/I/P LP(C76)
C77	85	85	LAMP,INTR,FRT HDR CTSY	W/FRT CTSY LP(C77)
C78	85	87	LAMP,DOME,CTSY & SINGLE RDG	W/DOME & RDG LP(C78)
C80	76	84	SWITCH,FRT DR JAMB	W/FRT DR JAMB SW(C80)
C81	76	87	SWITCH,RR DR JAMB	W/RR DR JAMB SW(C81)
C87	82	87	LAMP,RR QTR CTSY	W/RR CTSY LP(C87)
C88	76	87	LAMP,RR COMPT CTSY	W/RR COMPT CTSY LP(C88)
C89	76	87	LAMP,RDG	W/RDG LP(C89)
C90	76	87	LAMP,CTSY & WRNG,DR	W/CTSY & WARN LP(C90)
C91	82	87	LAMP,DOME	W/DOME LP(C91)
C92	76	83	LAMP,DOME & CARGO	W/DOME & CARGO LP(C92)
C93	76	87	LAMP,OPERA-EXTR	W/OPERA LP(C93)
C94	76	83	LAMP,DELAYED DOME	W/DELAYED DOME LP(C94)
C95	76	88	LAMP ASM,DOME & RDG	W/DOME & RDG LP(C95)
C96	76	87	LAMP,QTR CTSY & RDG	W/QTR RDG LP(C96)
C97	76	87	LAMP,DR CTSY LGT	W/DR LP LGT(C97)
DB3	84	86	SUNSHADE,W/S,W/EXTENSION	W/SUNSHADE(DB3)
DB4	84	87	SUNSHADE,W/S,W/POCKETS	W/SUNSHADE(DB4)
DC4	87	87	MIRROR,I/S RR VIEW TILT,DUAL RDG LAMPS	W/TILT MIR(DC4)
DD3	76	81	MIRROR,O/S RR VIEW CUST CHR	W/CHR CUST MIR(DD3)
DD3	86	87	MIRROR,O/S REM CONT BREAKAWAY	W/DD3(EXPORT)
DD4	76	83	MIRROR,O/S RR VIEW ELEC REM PASS SI	W/ELEC CHR MIR(DD4)
DD5	76	83	MIRROR,O/S RR VIEW ELEC REM DRIVER SI	W/ELEC CHR MIR(DD5)
DD7	76	83	MIRROR,W/THERM,O/S RR VIEW ELEC REM	W/THERM ILLUM MIR(DD7)
DD8	84	87	MIRROR,INSIDE RR VIEW DAY/NIGHT AUTO	W/AUTO DAY/NIGHT MIR(DD8)
DD9	82	87	MIRROR,O/S RR VIEW ELEC REM(EXPORT)	W/DD9(EXPORT)
DE1	82	87	SUNSHADE,B/WDO	W/DE1
DE4	86	87	SUNSHADE,REMOVABLE HATCH ROOF	W/HATCH RF SS(DE4)
DE6	84	84	SUNSHADE,W/S,WITHOUT EXTENSION	W/SUNSHADE(DE6)

# GM PRODUCTION OPTIONS

RPO	FY	LY	DIVISIONAL RPO DESCRIPTION	WDDGM RPO DESCRIPTION
DE7	82	87	MIRROR,O/S RR VIEW REM BREAKAWAY(EXPORT)	W/DE7(EXPORT)
DE9	76	87	CONSOLE,FRT COMPT NON-SHIFTING	W/CNSL(DE9)
DF1	76	87	MIRROR,CAMPER(PAINTED)	W/PA CAMPER MIR(DF1)
DF2	76	88	MIRROR,CAMPER(STAINLESS)	W/CHR CAMPER MIR(DF2)
DF3	76	85	MIRROR,O/S RR VIEW REM CONT,PASS SI	W/CHR REM MIR(DF3)
DF4	76	81	MIRROR,O/S RR VIEW REM CONT,PASS SI	W/SPORT REM MIR(DF4)
DF4	85	86	MIRROR,O/S RR VIEW BREAKAWAY(CHR)(EXPORT)	W/DF4(EXPORT)
DF5	76	85	MIRROR,O/S RR VIEW ELEC REM THERM ILLUM	W/THERM ILLUM MIR(DF5)
DF8	85	87	MIRROR,O/S RR VIEW ELEC BREAKAWAY(CHR)(EXP)	W/DF8(EXPORT)
DG1	76	81	MIRROR,O/S RR VIEW,PASS SI	W/PASS SI MIR(DG1)
DG1	85	86	MIRROR,O/S RR VIEW,PASS SI	W/PASS SI MIR(DG1)
DG2	76	87	MIRROR,O/S RR VIEW ELEC REM	W/ELEC MIR(DG2)
DG4	76	81	MIRROR,WEST COAST TYPE SMALL	W/BELOW EYELINE MIR(DG4)
DG5	76	87	MIRROR,SENIOR WEST COAST	W/SR WEST COAST MIR(DG5)
DG6	76	81	MIRROR,O/S RR VIEW,RT & LT ELEC THERM	W/THERM MIR(DG6)
DG7	76	87	MIRROR,O/S RR VIEW ELEC REM(SPORT)	W/ELEC SPORT MIR(DG7)
DG8	82	87	MIRROR,BREAKAWAY(EXPORT)	W/DG8(EXPORT)
DH6	76	83	MIRROR,VISOR VANITY,DR & PASS	W/VISOR VAN MIR(DH6)
DJ9	76	81	MIRROR,O/S RR VIEW,CUSTOM,PASS SI	W/SPORT MIR(DJ9)
DK2	84	87	MIRROR,O/S RR VIEW ELEC REMOTE	W/ELEC MIR(DK2)
DK4	84	87	CONSOLE,FRT COMPT FLR(MINI)	W/CNSL(DK4)
DK6	85	87	CONSOLE,INTR,RF	W/RF CNSL(DK6)
DK7	84	85	DECAL,WDO(DELETE)	(EXC OLYMPIC DECAL)
DK9	86	86	DECAL,RR END PNL & FRT DR	W/DECAL(DK9)
DL1	76	83	DECALS & STRIPES	W/ACNT STRIPE(DL1)
DL2	76	81	DECAL & STRIPES	W/ACNT STRIPE(DL2)
DL2	86	86	DECAL,WDO	W/WDO DECAL(DL2)
DL4	84	87	DECAL,TWO-TONE PAINT SCHEME	W/DL4
DL6	76	81	DECAL & STRIPES	W/ACNT STRIPE(DL6)
DL8	82	87	MIRROR,O/S RR VIEW ELEC CONT(HTD ELEM)	W/ELEC HTD MIR(DL8)
DL9	84	87	DECAL,FRT FDR & RR QTR-BLACKOUT	W/DL9
DM1	85	87	DECAL,DR	W/DM1
DR1	86	87	MIRROR,O/S LH & RH,MAN CONT(PAINTED)	W/PA MIR(DR1)
DR2	85	87	MIRROR,O/S RR,MAN CONT,DRIVER SI(CHR)	W/CHR MIR(DR2)
DR3	86	87	MIRROR,O/S LH & RH,MAN CONT(CHR)	W/CHR MIR(DR3)
DR4	85	87	MIRROR,O/S RR VIEW,LH & RH REM CONT(CHR)	W/CHR REM MIR(DR4)
DR5	85	87	MIRROR,O/S RR VIEW,LH REM,RH MAN CONT(CHR)	W/CHR MIR(DR5)
DT4	84	87	ASH RECEPTACLE & CIGARETTE LIGHTER	W/DT4
DW1	86	88	STRIPE,BODY SI,MIDDLE	W/ACNT STRIPE(DW1)
DX1	82	87	DECAL,HOOD APPLIQUE	W/DX1
DX3	86	87	STRIPE(DELETE)	(EXC STRIPE DX3)
DX4	76	81	FREE SPIRIT	W/FREE SPIRIT(DX4)
DX4	82	87	STRIPE,BODY SI	W/ACNT STRIPE(DX4)
DX5	76	81	STRIPE,BODY SI (BUICK)	W/NIGHT HAWK(DX5)
DX5	76	81	STRIPE,BODY SI (CHEVROLET)	W/ACNT STRIPE(DX5)
DX5	82	87	STRIPE,BODY SI(MULTI-TONE)	W/ACNT STRIPE(DX5)
DX6	76	81	STRIPE,BODY SI (3 MULTI-TONE)	W/ACNT STRIPE(DX6)
DX9	76	81	TAPE,ACCENT STRIPE	W/ACNT STRIPE(DX9)
DY1	76	83	DECALS & STRIPES	W/ACNT STRIPE(DY1)
DY2	83	83	STRIPE,ACCENT(MULTICOLOR)	W/ACNT STRIPE(DY2)
DY5	76	87	DECALS & STRIPES,DECK LID	W/DY5
D01	82	83	PAINT,LACQUER MASTER	W/D01
D02	82	86	PAINT,ENAMEL MASTER	W/D02
D03	84	86	PAINT,WATER MASTER	W/D03
D04	85	87	PAINT,LOW GLOSS FINISH	W/D04
D05	82	85	HANDLE,INSIDE	W/D05(EXPORT)
D06	82	87	REST,FRT CNSL ARM	W/CNSL A/RST(D06)
D07	85	87	CONSOLE,FRT FLOOR(CUSTOM)	W/CUST CNSL(D07)
D08	86	87	PAINT,HIGH-GLOSS FINISH	W/D08
D09	82	87	REST,FRT ST ARM	W/FRT ST A/RST(D09)
D12	76	85	SHELF,RR COMPT W/H TR	W/LUX TR(D12)
D14	85	87	ARM REST,FRT DR	W/FRT DR A/RST(D14)
D20	82	87	SUNSHADE,PASS SI	W/PASS S/S(D20)
D22	85	85	MIRROR,O/S,STNLS,BELOW EYELINE,AERODYNAMIC	W/BRI MIR(D22)
D24	76	87	CONTAINER,LITTER	W/D24
D25	85	85	MIRROR,O/S,PA,BELOW EYELINE,AERODYNAMIC	W/PA MIR(D25)
D26	76	81	TRAY,STOWAGE ON SPARE TIRE	W/SPA TIRE STOW(D26)
D27	76	87	COVER,RR COMPT STOW	W/D27
D28	84	86	MIRROR,O/S RR VIEW (DELETE)	(EXC O/S RR VIEW MIR)
D29	76	81	MIRROR,BELOW EYELINE,JUNIOR,PAINTED	W/BELOW EYELINE MIR(D29)
D31	76	87	MIRROR I/S RR VIEW(TILT)	W/TILT MIR(D31)
D33	76	87	MIRROR,O/S RR VIEW REM CONT LH	W/REM MIR(D33)
D34	76	87	MIRROR,VISOR VAN	W/VISOR VAN MIR(D34)

## GM PRODUCTION OPTIONS

RPO	FY	LY	DIVISIONAL RPO DESCRIPTION	WDDGM RPO DESCRIPTION
D35	76	87	MIRROR,O/S RR VIEW(CUST)	W/SPORT MIR(D35)
D36	76	81	MIRROR,I/S RR VIEW,10 IN. TILT(EXPORT)	W/D36(EXPORT)
D41	76	87	TRAY,RR QTR ASH	W/D41
D42	82	87	COVER,RR COMPT SECURITY	W/RR COMPT SECURITY CVR(D42)
D43	76	81	MIRROR,I/S RR VIEW,12 IN. TILT(EXPORT)	W/D43(EXPORT)
D44	76	88	MIRROR,O/S BELOW EYELINE(PAINTED)	W/PA O/S MIR(D44)
D45	76	88	MIRROR,O/S BELOW EYELINE(STNLS STL)	W/STNLS O/S MIR(D45)
D46	82	87	MIRROR,W/CLEARANCE LGTS,WEST COAST TYPE	W/WEST COAST MIR(D46)
D47	85	87	CONSOLE,FRT COMPT FLOOR	W/CNSL(D47)
D48	85	86	MIRROR,O/S BELOW EYELINE ELEC(PAINTED)	W/BELOW ELEC MIR(D48)
D49	76	87	MIRROR,O/S DUAL BRI	W/DUAL BRI MIR(D49)
D50	76	83	CONSOLE,FRT COMPT-DELETE	(EXC CNSL)
D51	85	87	MIRROR,O/S RR,DIRECT CONT,DRIVER SI(PAINTED)	W/PA MIR(D51)
D52	85	87	SPOILER,REAR END	W/SPLR(D52)
D53	76	81	APPLIQUE,HOOD	W/HOOD APLQ(D53)
D53	82	85	DECAL,HOOD BIRD	W/D53
D55	76	88	CONSOLE,FRT COMPT FLR(VAR 1)	W/CNSL(D55)
D57	82	84	PAINT,SPL TWO-TONE	W/TWO-TONE(D57)
D58	76	81	CONSOLE,FRT COMPT FLR,EXTRA LONG(VAR 3)	W/CNSL(D58)
D62	85	85	MIRROR,O/S RR,DIRECT CONT,DRIVER SI(PAINTED)	W/PA MIR(D62)
D64	76	87	MIRROR,VISOR VAN ILLUM,RT SI	W/ILLUM VAN MIR(D64)
D65	76	81	MIRROR,O/S RR VIEW,LT SI THERM	W/REM THERM MIR(D65)
D66	76	84	MIRROR,W/THERM,O/S RR VIEW,LT SI	W/REM ILLUM THERM MIR(D66)
D68	76	87	MIRROR,O/S RR VIEW REM CONT(SPORT)	W/SPORT REM MIR(D68)
D69	76	87	MIRROR,O/S RR VIEW REM,DRIVERS SI	W/SPORT REM MIR(D69)
D73	76	87	RAIL,HAND (PICK-UP BOX)	W/SI RAIL(D73)
D74	76	87	MIRROR,VISOR VAN,ILLUM LT SI	W/ILLUM VAN MIR(D74)
D75	76	81	DEFLECTOR,FRT AIR	W/FRT AIR DEFL(D75)
D75	84	87	EXTENSION,O/S DR HDL (EXPORT)	W/D75(EXPORT)
D77	85	87	MIRROR,O/S RR VIEW,WIDE ANGLE,DUAL SYS	W/WIDE ANGLE MIR(D77)
D78	82	84	MIRROR,O/S RR VIEW,WIDE ANGLE,DUAL SYS	W/WIDE ANGLE MIR(D78)
D80	76	87	SPOILER,DECK LID RR	W/RR SPLR(D80)
D81	86	87	SPOILER,RR AERO WING	W/RR SPLR(D81)
D82	85	87	PAINT,SPECIAL	W/SPL PA(D82)
D83	85	87	PAINT,SPECIAL	W/SPL PA(D83)
D84	76	87	PAINT,TWO-TONE(CUST)	W/TWO-TONE(D84)
D85	76	88	STRIPE,BODY SI LWR ACCENT	W/ACNT STRIPE(D85)
D86	76	87	PAINT,TWO-TONE(DELUXE)	W/DLX TWO-TONE(D86)
D88	76	87	STRIPE,HOOD & DECK LID(PASSENGER CAR)	W/ACNT STRIPE(D88)
D88	76	86	STRIPE,HOOD & DECK LID(LIGHT TRUCK)	W/ACNT STRIPE(D88)
D88	87	87	STRIPE,HOOD & DECK LID(LIGHT TRUCK)	W/D88(CANADIAN)
D89	82	87	PAINT,TWO-TONE SPL DECOR	W/TWO-TONE(D89)
D90	76	87	STRIPE,FRT END & BODY SI	W/ACNT STRIPE(D90)
D91	76	87	PAINT,TWO-TONE SPL	W/TWO-TONE(D91)
D92	76	87	TAPE,DECOR(AT DR HANDLE)	W/D92
D93	82	84	PAINT,DR & WDO FRMS	W/D93
D96	86	87	STRIPE,BODY SI UPR	W/ACNT STRIPE(D96)
D98	76	87	STRIPE,ACNT	W/ACNT STRIPE(D98)
D99	76	84	PAINT,TWO-TONE(SPL ORDER)	W/TWO-TONE(D99)
E24	84	87	DOORS,HINGED CARGO SIDE	W/E24
E26	84	84	DOOR,LH SIDE ACCESS(UTILITY BODY)	W/E26
E27	84	84	DOOR,RH SIDE ACCESS(UTILITY BODY)	W/E27
E28	82	87	HANDLE,ASST	W/ASST HDL(E28)
E31	76	87	BODY EQUIPMENT,STL(10 FT)HI CUBE VAN	W/E31
E32	76	87	BODY EQUIPMENT,STL(SQUARE)F/C PNL	W/E32
E33	76	87	BODY EQUIPMENT,ALUM(SQUARE)F/C PNL	W/E33
E34	76	87	BODY EQUIPMENT,STL(10 FT)HI-CUBE VAN	W/E34
E35	76	81	BODY EQUIPMENT,STL(12 FT)HI-CUBE VAN	W/E35
E35	84	86	BODY EQUIPMENT,LESS TAILGATE(FLEETSIDE)	W/E35
E36	76	87	BODY EQUIPMENT,ALUM(10 FT)HI-CUBE VAN	W/E36
E37	76	81	BODY EQUIPMENT,ALUM(12 FT)HI-CUBE VAN	W/E37
E37	82	84	BODY EQUIPMENT,COMMERCIAL UTILITY	W/E37
E38	76	87	BODY EQUIPMENT,STL(12 FT)HI-CUBE VAN	W/E38
E39	76	87	BODY EQUIPMENT,ALUM(12 FT)HI-CUBE VAN	W/E39
E46	82	87	DOOR,W/GLS,TRK BODY OVERHEAD RR(66 IN)	W/E46
E48	85	87	COVER,BODY SI PROTV	W/BODY SI CVR(E48)
E50	76	83	BAR,ROLL	W/ROLL BAR(E50)
E52	82	87	DOORS,RR WRAPAROUND(83 IN)	W/E52
E53	82	87	DOORS,RR WRAPAROUND(87 IN)	W/E53
E55	76	87	GATE,END(SUBURBAN)	W/E55
E56	76	83	BODY EQUIPMENT,PLATFORM(W/STAKES)	W/E56
E62	76	88	BODY EQUIPMENT,STEPSIDE PICKUP BOX	W/E62

# GM PRODUCTION OPTIONS

RPO	FY	LY	DIVISIONAL RPO DESCRIPTION	WDDGM RPO DESCRIPTION
E63	76	88	BODY EQUIPMENT,FLEETSIDE PICKUP BOX	W/E63
E65	84	87	BODY EQUIPMENT,INCREASED HEIGHT INT(80 IN)	W/E65
E67	84	87	BODY EQUIPMENT,INCEASED LENGTH(12 IN)	W/E67
E70	82	87	HOUSING,WHL(FOR DUAL RR WHLS)	W/E70
E71	82	87	FLOOR,CARGO(SMOOTH STL)	W/E71
E72	84	87	BODY EQUIPMENT,INCREASED LENGTH(18 IN)	W/E72
E73	76	81	BODY EQUIPMENT,INCREASED WIDTH(9 IN)	W/E73
E73	84	87	BODY EQUIPMENT,INCREASED INT(86.4 IN)	W/E73
E74	76	81	BODY EQUIPMENT,ADDITION(13 IN)	W/E74
E74	84	87	BODY EQUIPMENT,INCREASED INT(90.5 IN)	W/E74
E76	82	87	DOORS,RR(60 IN)	W/E76
E79	82	87	DOORS,RR(STRAP HINGES)(74 IN)	W/E79
E80	86	86	LID,REAR COMPARTMENT(DELETE)	(EXC RR COMPT LID)
E81	76	81	FLOOR BOARD EQUIPMENT,WOOD	W/WD FLR BD(E81)
E82	76	83	LID,DECK(STL)	W/STL DECK LID(E82)
E83	76	84	LID,DECK(ALUM)	W/ALUM DECK LID(E83)
E86	76	83	COVER,TONNEAU CARGO BOX(SNAP-ON)	W/TONNEAU(E86)
E89	82	87	PANEL,CAB,DRIVER DR OPG	W/E89
E94	76	87	BEAUVILLE EQUIPMENT(CHEVROLET)	W/E94
E94	76	87	RALLY STX EQUIPMENT(GMC)	W/E94
FE1	76	81	RALLY SUSPENSION PACKAGE	W/RALLY SUSP(FE1)
FE1	87	87	SUSPENSION SYSTEM,SOFT RIDE	W/SOFT RIDE SUSP(FE1)
FE2	76	81	RALLY SUSPENSION PACKAGE	W/RALLY SUSP(FE2)
FE2	82	87	SUSPENSION SYSTEM,TOURING RIDE & HANDLING	W/TOURING SUSP(FE2)
FE3	76	81	SUSPENSION SYSTEM,SPECIAL,LESS STAB SHF	W/SPL SUSP(FE3)
FE3	84	87	SUSPENSION SYSTEM,SPORT	W/SPORT SUSP(FE3)
FE5	84	84	SUSPENSION,SPL PERF FRT & RR (DELETE)	(EXC PERF SUSP)(EXPORT)
FE7	76	87	SUSPENSION,FRT AND RR H.D.	W/H.D. SUSP(FE7)
FF4	87	88	ARM,TORS BAR SPR ADJ-LH	W/FF4
FF5	87	88	ARM,TORS BAR SPR ADJ-RH	W/FF5
FG2	76	87	ABSORBER,FRT & RR SHOCK,FIRM RIDE	W/FIRM RIDE(FG2)
FG3	85	87	ABSORBER,FRT & RR SHOCK,GAS PRELOADED	W/GAS SHK(FG3)
FK2	82	85	ANCHOR,TORSION BAR RR(57 DEGREE)	W/FK2
FK2	87	88	ARM,TORS BAR SPR ADJ-LH	W/FK2
FK3	82	85	ANCHOR,TORSION BAR RR(63 DEGREE)	W/FK3
FK3	87	88	ARM,TORS BAR SPR ADJ-RH	W/FK3
FP0	86	86	AXLE,FRT 3.62 RATIO	W/3.62R(FP0)
FP1	86	86	AXLE,FRT 2.26 RATIO	W/2.26R(FP1)
FP3	86	87	AXLE,FRT 2.73 RATIO	W/2.73R(FP3)
FP5	87	87	AXLE,FRT 2.95 RATIO	W/2.95R(FP5)
FP8	86	86	AXLE,FRT 3.29 RATIO	W/3.29R(FP8)
FQ1	85	87	AXLE,FRT 3.86 RATIO	W/3.86R(FQ1)
FQ2	87	87	AXLE,FRT 3.48 RATIO	W/3.48R(FQ2)
FS3	85	87	AXLE,FRONT I-BEAM CONSTRUCTION (5000 LBS)	W/FS3
FW2	82	87	AXLE,FRT 3.06 RATIO	W/3.06R(FW2)
FW3	82	84	AXLE,FRT 2.33 RATIO	W/2.33R(FW3)
FW4	82	85	AXLE,FRT 3.36 RATIO	W/3.36R(FW4)
FW5	82	86	AXLE,FRT 4.10 RATIO	W/4.10R(FW5)
FW6	82	85	AXLE,FRT 2.14 RATIO	W/2.14R(FW6)
FW7	82	87	AXLE,FRT 3.83 RATIO	W/3.83R(FW7)
FW8	84	84	AXLE,FRT 1.99 RATIO	W/1.99R(FW8)
FW9	82	87	AXLE,FRT 3.43 RATIO	W/3.43R(FW9)
FX2	84	85	AXLE,FRT 2.66 RATIO	W/2.66R(FX2)
FX3	85	86	SUSPENSION CONTROL,ELEK,DRIVER SELECT FIRM	W/ELEK SUSP CONT(FX3)
FX4	85	87	AXLE,FRT 3.35 RATIO	W/3.35R(FX4)
FX8	86	87	AXLE,FRT 3.61 RATIO	W/3.61R(FX8)
FY1	85	85	AXLE,FRT 2.36 RATIO	W/2.36R(FY1)
FY5	85	87	AXLE,FRT 3.52 RATIO	W/3.52R(FY5)
F01	82	87	FRAME,H.D.	W/H.D. FRM(F01)
F16	76	87	AXLE,FRT 2.53 RATIO	W/2.53R(F16)
F17	76	87	AXLE,FRT 2.84 RATIO	W/2.84R(F17)
F25	76	87	AXLE,FRT 3.32 RATIO	W/3.32R(F25)
F29	76	81	AXLE,FRT 2.41 RATIO	W/2.41R(F29)
F36	76	81	AXLE,FRT 2.19 RATIO	W/2.19R(F36)
F40	76	87	SUSPENSION,H.D. FRT & RR	W/H.D. SUSP(F40)
F41	76	87	SUSPENSION,SPL H.D. FRT & RR	W/H.D. SUSP(F41)
F42	76	87	SUSPENSION,H.D. FRT	W/H.D. SUSP(F42)
F44	76	81	CHASSIS EQUIPMENT,HEAVY DUTY	W/F44
F45	76	85	AXLE,FRT 2.93 RATIO	W/2.93R(F45)
F47	82	86	AXLE,FRT 2.73 RATIO	W/2.73R(F47)
F51	76	88	ABSORBER,H.D. SHOCK	W/H.D. SHK(F51)
F57	82	85	AXLE,FRT 3.15 RATIO	W/3.15R(F57)

# GM PRODUCTION OPTIONS

RPO	FY	LY	DIVISIONAL RPO DESCRIPTION	WDDGM RPO DESCRIPTION
F58	76	87	SHAFT,H.D. FRT STAB	W/H.D. STAB(F58)
F59	76	88	STABILIZER,FRT	W/F59
F60	76	87	SPRING,H.D. FRT	W/H.D. FRT SPR(F60)
F61	82	87	SHAFT,STAB RR	W/F61
F62	76	87	AXLE,FRT 2.39 RATIO	W/2.39R(F62)
F65	76	83	SUSPENSION,FRONT AIR	W/AIR SUSP(F65)
F66	76	87	SUSPENSION,H.D. FRONT AIR	W/H.D. AIR SUSP(F66)
F67	82	86	AXLE,FRT 3.19 RATIO	W/3.19R(F67)
F68	82	87	AXLE,FRT 3.45 RATIO	W/3.45R(F68)
F71	82	84	SPRING,W/SHK ABS,H.D.(VAR 1)	W/H.D. SUSP(F71)
F72	82	87	SPRING,W/SHK ABS,H.D.(VAR 2)	W/H.D. SUSP(F72)
F75	76	87	AXLE,FRT 3.18 RATIO	W/3.18R(F75)
F77	82	85	AXLE,FRT 3.73 RATIO	W/3.73R(F77)
F79	82	87	AXLE,FRT 2.97 RATIO	W/2.97R(F79)
F85	76	81	SHAFT,H.D. FRT STABILIZER	W/H.D. STAB(F85)
F90	76	81	AXLE,FRT 2.73 RATIO	W/2.73R(F90)
GH2	76	87	AXLE,RR 2.29 RATIO	W/2.29R(GH2)
GH3	86	87	AXLE,RR 2.77 RATIO	W/2.77R(GH3)
GH4	76	81	AXLE,RR 2.28 RATIO	W/2.28R(GH4)
GL1	76	81	DIFFERENTIAL CARRIER,RR AXLE,ALUM	W/GL1
GM1	87	87	AXLE,RR 2.59 RATIO	W/2.59R(GM1)
GM3	85	87	AXLE,RR 3.45 RATIO	W/3.45R(GM3)
GM7	82	83	AXLE,RR 2.39 RATIO	W/2.39R(GM7)
GM8	76	87	AXLE,RR 2.56 RATIO	W/2.56R(GM8)
GN3	76	81	DRIVER CONTROL LEVELING	W/LVL CONT(GN3)
GS4	85	86	AXLE,RR 3.70 RATIO	W/3.70R(GS4)
GT4	76	88	AXLE,RR 3.73 RATIO	W/3.73R(GT4)
GT5	76	88	AXLE,RR 4.10 RATIO	W/4.10R(GT5)
GT8	76	87	AXLE,H.D. RR 4.10 RATIO	W/H.D. 4.10R(GT8)
GU1	76	87	AXLE,RR 2.41 RATIO	W/2.41R(GU1)
GU2	76	88	AXLE,RR 2.73 RATIO	W/2.73R(GU2)
GU3	82	85	AXLE,RR 2.93 RATIO	W/2.93R(GU3)
GU4	76	88	AXLE,RR 3.08 RATIO	W/3.08R(GU4)
GU5	76	87	AXLE,RR 3.23 RATIO	W/3.23R(GU5)
GU6	76	88	AXLE,RR 3.42 RATIO	W/3.42R(GU6)
GV4	82	87	AXLE,RR 3.36 RATIO	W/3.36R(GV4)
GV8	82	85	AXLE,RR 2.72 RATIO	W/2.72R(GV8)
GW4	84	85	AXLE,RR 3.31 RATIO	W/3.31R(GW4)
GW6	85	87	AXLE,RR 3.27 RATIO	W/3.27R(GW6)
GW9	76	87	AXLE,RR 2.93 RATIO	W/2.93R(GW9)
GX3	82	87	AXLE,FRT 3.33 RATIO	W/3.33R(GX3)
GX4	76	83	AXLE,RR 3.75 RATIO	W/3.75R(GX4)
GX5	76	83	AXLE,RR 4.09 RATIO	W/4.09R(GX5)
GY5	76	87	AXLE,FRT 3.65 RATIO	W/3.65R(GY5)
G44	85	87	AXLE,RR 3.07 RATIO	W/3.07R(G44)
G50	76	87	SPRING,H.D. RR(VAR 1)	W/H.D. RR SPR(G50)
G51	76	87	SPRING,SPL H.D. RR(VAR 2)	W/H.D. RR SPR(G51)
G52	82	87	SPRING,EXTRA CAPACITY RR	W/H.D. RR SPR(G52)
G60	76	87	SPRING,AUX	W/AUX SPR(G60)
G66	76	87	ABSORBER,AIR BOOSTER RR SHK	W/MAN LVL CONT(G66)
G67	76	77	ABSORBER,AUTO LVL CONT SHK SYS	W/A.L.C.(G67)
G67	78	87	ABSORBER,ELEC LVL CONT SHK SYS	W/ELEC LVL CONT(G67)
G72	80	80	AXLE,RR 2.14 RATIO	W/2.14R(G72)
G72	81	81	AXLE,RR 2.14 RATIO (EXPORT)	W/2.14R(G72) (EXPORT)
G72	82	87	AXLE,RR 2.14 RATIO	W/2.14R(G72)
G75	82	87	AXLE,RR 3.62 RATIO	W/3.62R(G75)
G80	76	88	AXLE,RR LOCKING TYPE	W/G80
G83	82	83	GEAR,RING 8.75 IN	W/8.75 DIA RNGR(G83)
G87	76	87	GEAR,RING 8.50 IN	W/8.50 DIA RNGR(G87)
G88	76	83	GEAR,RING 8.875 IN	W/8.875 DIA RNGR(G88)
G89	76	87	GEAR,RING 7.50 IN	W/7.50 DIA RNGR(G89)
G92	76	87	AXLE,PERFORMANCE RATIO	W/G92
G95	85	87	AXLE,ECONOMY RATIO	W/G95
HA3	82	87	AXLE,RR 5.29 RATIO	W/5.29R(HA3)
HC2	76	81	AXLE,RR 2.76 RATIO	W/2.76R(HC2)
HC4	76	88	AXLE,RR 4.56 RATIO	W/4.56R(HC4)
HC7	76	87	AXLE,RR 5.13 RATIO	W/5.13R(HC7)
HC8	76	87	AXLE,RR 3.21 RATIO	W/3.21R(HC8)
HD1	82	84	AXLE,RR 5.83 RATIO	W/5.83R(HD1)
HE3	76	84	AXLE,RR 3.07 RATIO	W/3.07R(HE3)
HE4	76	81	AXLE,RR 3.40 RATIO	W/3.40R(HE4)

# GM PRODUCTION OPTIONS

RPO	FY	LY	DIVISIONAL RPO DESCRIPTION	WDDGM RPO DESCRIPTION
HF7	76	87	AXLE, H. D. RR 4.56 RATIO	W/H. D. 4.56R(HF7)
HF8	76	87	AXLE, RR 4.88 RATIO	W/4.88R(HF8)
HK1	82	86	AXLE, RR 2.87 RATIO	W/2.87R(HK1)
HK9	82	84	AXLE, RR 5.86 RATIO	W/5.86R(HK9)
H04	76	87	AXLE, RR 4.11 RATIO	W/4.11R(H04)
H22	76	81	AXLE, RR 6.17 RATIO	W/6.17R(H22)
H23	76	81	AXLE, RR 5.43 RATIO	W/5.43R(H23)
H4D	85	85	EMISSIONS CONTROL: 6 CYL- SPRING OPERATED EFE	W/EMIS CONT(H4D)
H4D	85	86	: 8 CYL- CAST IRON EXH MANIF	W/EMIS CONT(H4D)
H5D	85	86	EMISSIONS CONTROL: 6 CYL- VACUUM OPERATED EFE	W/EMIS CONT(H5D)
H5D	85	86	: 8 CYL- STAINLESS STEEL EXH	W/EMIS CONT(H5D)
JA1	76	87	BRAKE SYSTEM, PWR LT DUTY	W/JA1
JA2	76	87	BRAKE SYSTEM, PWR HVY DUTY	W/JA2
JA3	76	83	BRAKE SYSTEM, PWR (WAGONS)	W/JA3
JA3	84	86	BRAKE SYSTEM, PWR EXTRA HVY DUTY	W/JA3
JA4	76	81	BRAKE SYSTEM, DISC/DRUM	W/JA4
JA5	76	85	BRAKE SYSTEM, PWR HVY DUTY	W/JA5
JA6	76	81	BRAKE SYSTEM, MAN EXTRA LT WT	W/JA6
JA7	86	87	HANDLE, LEATHER PARK BRK RELEASE	W/LEA BRK HDL(JA7)
JA8	82	87	BRAKE SYSTEM, PWR MED DUTY	W/JA8
JB1	76	87	BRAKE SYSTEM, MAN DISC/DRUM	W/JB1
JB2	76	81	BRAKE SYSTEM, DISC/DRUM	W/JB2
JB3	76	87	BRAKE SYSTEM, VAC PWR DISC/DRUM	W/JB3
JB5	76	87	BRAKE SYSTEM, VAC PWR DISC/DRUM	W/JB5
JB6	76	87	BRAKE SYSTEM, VAC PWR DISC/DRUM	W/JB6
JB7	76	87	BRAKE SYSTEM, VAC PWR DISC/DRUM	W/JB7
JB8	76	87	BRAKE SYSTEM, HYD PWR DISC/DRUM	W/JB8
JC4	82	87	BRAKE, FRT VENTED ROTOR	W/JC4
JD3	76	87	BRAKE SYSTEM, VAC PWR DISC/DRUM	W/JD3
JD5	76	87	BRAKE SYSTEM, PWR DISC	W/JD5
JD6	76	87	BRAKE SYSTEM, HYD PWR DISC/DRUM	W/JD6
JD7	76	87	BRAKE SYSTEM, HYD PWR DISC/DRUM	W/JD7
JE1	76	87	BRAKE SYSTEM, EUROPE (EXPORT)	W/JE1 (EXPORT)
JF9	76	87	BRAKE SYSTEM, HYD PWR 4-WHL DISC	W/JF9
JL1	76	83	PADS, CUST PED TR	W/CUST PADS(JL1)
JL2	76	83	BRAKE SYSTEM, FRT PWR DISC	W/JL2
JL5	82	83	BRAKE, FRT SOLID DISC	W/JL5
JL6	76	88	BRAKE SYSTEM, MAN, FRT DISC, RR DRUM(CAST IRON)	W/JL6
JL9	87	87	BRAKE SYSTEM, PWR, FRT & RR DISC ANTILOCK	W/JL9
JM4	86	87	BRAKE SYSTEM, PWR, ANTILOCK (CAST IRON)	W/JM4
JM5	82	87	HEAD, PWR BRK BOOSTER(TANDEM)	W/P. B. BOOS(JM5)
JM7	76	87	HEAD, PWR BRK BOOSTER(SINGLE)	W/P. B. BOOS(JM7)
JM8	76	87	BRAKE SYSTEM, PWR, ANTILOCK (ALUM)	W/JM8
J41	82	87	BRAKE SYSTEM, PWR, FRT DISC, RR DRUM(CAST IRON)	W/J41
J42	82	87	BRAKE SYSTEM, PWR, FRT DISC, RR DRUM(ALUM)	W/J42
J50	76	88	BRAKE SYSTEM, VAC PWR	W/J50
J55	76	88	BRAKE SYSTEM, H. D. PWR(VAR 1)	W/J55
J65	76	87	BRAKE SYSTEM, PWR, FRT & RR DISC	W/J65
J90	76	81	BRAKE SYSTEM, RR DRUM H. D.	W/J90
KA5	82	84	VACUUM SYSTEM, CAM DRIVEN	W/KA5
KA6	82	84	VACUUM SYSTEM, BELT DRIVEN	W/KA6
KB1	82	84	EXHAUST MANIFOLD, SHEET METAL	W/KB1
KB2	86	87	HEADS, ENG CYL(CAST IRON)	W/CAST IRON HD(KB2)
KB3	82	84	WATER PUMP, ALUMINUM	W/KB3
KB7	82	83	HEAD, CAST IRON	W/KB7
KB8	82	86	HEAD, ALUM	W/KB8
KC4	76	87	COOLER, ENG OIL ***PASS CAR EXC CORVETTE***	W/KC4 (EXPORT)
KC4	76	88	COOLER, ENG OIL ***TRUCK & CORVETTE***	W/KC4
KD1	87	87	COOLER, TRANS OIL (EXPORT)	W/KD1 (EXPORT)
KD2	82	84	PUMP, FUEL INJECTION (STANADYNE)	W/KD2 (STANADYNE)
KD3	82	84	PUMP, FUEL INJECTION (C. A. V.)	W/KD3 (C. A. V.)
KE1	76	81	ELECTRONIC SPARK SELECTION	W/E. S. S. (KE1)
KF3	76	81	ELECTRONIC FUEL INJECTION	W/E. F. I. (KF3)
KG0	87	87	GENERATOR, 74 AMP	W/74 AMP(KG0)
KJ5	76	81	MOTOR, STARTING(JAPANESE EXPORT)	W/KJ5 (EXPORT)
KJ5	82	85	MOTOR, STARTING(MITSUBISHI)	W/KJ5
KL7	82	87	LP GAS PREPARATION	W/KL7 (CANADIAN)
KM5	76	81	GLOW SYSTEM, SLOW START	W/SLOW GLOW(KM5)
KM6	76	81	GLOW SYSTEM, FAST START	W/FAST GLOW(KM6)
KM7	76	83	MANIFOLD, INT(CAST IRON)	W/KM7
KM9	76	87	MANIFOLD, INT(ALUM)	W/KM9

## GM PRODUCTION OPTIONS

RPO	FY	LY	DIVISIONAL RPO DESCRIPTION	WDDGM RPO DESCRIPTION
K05	76	88	HEATER,ENG BLOCK	W/K05
K07	76	86	HEATER,DIESEL FUEL	W/K07
K09	85	87	GENERATOR,120 AMP	W/120 AMP(K09)
K10	84	87	CORD,ENG BLK HTR(DELETE)	(EXC ENG HTR CORD)
K15	76	85	LINE,FUEL VAPOR RTN	W/K15
K19	76	88	AIR INJECTION SYSTEM	W/A.I.R. (K19)
K22	82	87	GENERATOR,94 AMP	W/94 AMP(K22)
K30	76	86	CONTROL,SPEED & CRUISE(AUTO)	W/CRUISE CONT(K30)
K34	76	88	CONTROL,SPEED & CRUISE(INTEGRATED COMPUTER)	W/CRUISE CONT(K34)
K35	76	83	CONTROL,W/RESUME,SPEED & CRUISE	W/CRUISE CONT(K35)
K46	82	88	CLEANER,AIR PRECHAMBER	W/K46
K60	86	88	GENERATOR,100 AMP	W/100AMP(K60)
K61	84	86	GENERATOR,97 AMP	W/97 AMP(K61)
K64	82	87	GENERATOR,78 AMP	W/78 AMP(K64)
K65	86	86	GENERATOR,95 AMP	W/95 AMP(K65)
K68	86	87	GENERATOR,105 AMP	W/105 AMP(K68)
K69	86	87	KEY,ADDITIONAL IGN	W/K69
K70	82	86	PULSAIR,AIR INJ ENG	W/PULSAIR(K70)
K71	82	87	EMISSION CONTROL,NOT CERTIFIED(EXPORT)	W/K71(EXPORT)
K73	76	87	GENERATOR,70 AMP	W/70 AMP(K73)
K74	76	81	EARLY FUEL EVAPORATION (DELETE)	(EXC EARLY FUEL EVAP)
K76	76	81	GENERATOR,61 AMP	W/61 AMP(K76)
K77	76	82	GENERATOR,55 AMP	W/55 AMP(K77)
K77	83	87	GENERATOR,56 AMP	W/56 AMP(K77)
K79	76	87	GENERATOR,42 AMP	W/42 AMP(K79)
K80	84	84	GENERATOR,92 AMP	W/92 AMP(K80)
K81	76	82	GENERATOR,63 AMP	W/63 AMP(K81)
K81	83	87	GENERATOR,66 AMP	W/66 AMP(K81)
K82	86	86	GENERATOR,75 AMP	W/75 AMP(K82)
K85	82	86	GENERATOR,37 AMP	W/37 AMP(K85)
K90	84	87	GENERATOR,108 AMP	W/108 AMP(K90)
K92	76	81	GENERATOR,105 AMP	W/105 AMP(K92)
K94	76	81	ENGINE DISPLACEMENT,MODULATED	W/K94
K95	76	81	ENGINE DISPLACEMENT,NONMODULATED	W/K95
K96	85	86	GENERATOR, 55 AMP	W/55 AMP(K96)
K97	76	85	GENERATOR,80 AMP	W/80 AMP(K97)
K99	76	88	GENERATOR,85 AMP	W/85 AMP(K99)
LA5	84	86	ENGINE,1.8L L4	(1.8J)
LA7	85	85	ENGINE,1.5L L4 DIESEL	(1.5-5)
LB1	85	86	ENGINE,4.3L V6	(4.3N)
LB4	85	86	ENGINE,4.3L V6	(4.3Z)
LB6	85	86	ENGINE,2.8L V6(HI OUTPUT)	(2.8W)
LB8	85	86	ENGINE,2.8L V6	(2.8S)
LB9	85	86	ENGINE,5.0L V8	(5.0F)
LC1	82	84	ENGINE,2.8L V6(HI OUTPUT)	(2.8-1)
LC3	82	82	ENGINE,229 C.I.D. V6	(229K)
LC3	83	84	ENGINE,229 C.I.D. V6	(229-9)
LC4	80	85	ENGINE,4.1L V6	(4.1-4)
LC5	78	78	ENGINE,231 C.I.D. V6	(231G)
LC5	85	85	ENGINE,1.5L L4	(1.5K)
LC5	86	86	ENGINE,1.5L L4	(1.5-7)
LC6	78	79	ENGINE,231 C.I.D. V6	(231-2)
LC8	78	82	ENGINE,231 C.I.D. V6	(231-3)
LC8	83	83	ENGINE,231 C.I.D. V6	(231-8)
LC9	78	79	ENGINE,196 C.I.D. V6	(196)
LC9	86	86	ENGINE,1.6L L4	(1.6-4)
LD4	78	78	ENGINE,250 C.I.D. STAN 6 CYL	(250)
LD5	76	86	ENGINE,231 C.I.D. V6	(231A)
LD7	77	77	ENGINE,231 C.I.D. V6	(231C)
LE2	80	86	ENGINE,2.8L V6	(2.8X)
LE3	79	84	ENGINE,250 C.I.D. L6	(250D)
LE4	80	80	ENGINE,400 C.I.D. V8	(400X)
LE8	80	86	ENGINE,454 C.I.D. V8	(454W)
LE9	82	86	ENGINE,305 C.I.D. V8	(305H)
LF3	82	86	ENGINE,305 C.I.D. V8	(305F)
LF4	77	80	ENGINE,400 C.I.D. V8	(400R)
LF5	79	82	ENGINE,350 C.I.D. V8	(350P)
LF5	83	83	ENGINE,350 C.I.D. V8	W/SEO(LF5)
LF7	79	79	ENGINE,260 C.I.D. DIESEL V8	(260P)
LF8	77	79	ENGINE,454 C.I.D. V8	(454S)
LF9	78	85	ENGINE,350 C.I.D. DIESEL V8	(350N)
LG2	86	86	ENGINE,3.8L V6	(3.8B)

# GM PRODUCTION OPTIONS

RPO	FY	LY	DIVISIONAL RPO DESCRIPTION	WDDGM RPO DESCRIPTION
LG3	77	78	ENGINE, 305 C.I.D. V8	(305U)
LG3	79	79	ENGINE, 305 C.I.D. V8	(305G)
LG4	80	86	ENGINE, 305 C.I.D. V8	(305H)
LG8	85	86	ENGINE, 5.0L V8(HI OUTPUT)	(5.0-9)
LG9	77	81	ENGINE, 305 C.I.D. V8	(305G)
LH6	82	86	ENGINE, 6.2L DIESEL V8	(6.2C)
LH7	82	85	ENGINE, 2.8L V6(HI OUTPUT)	(2.8Z)
LH8	82	86	ENGINE, 1.8L L4	(1.8-0)
LJ5	81	86	ENGINE, 1.8L DIESEL L4	(1.8D)
LK9	82	85	ENGINE, 3.0L V6	(3.0E)
LL1	83	84	ENGINE, 2.8L V6	(2.8L)
LL2	86	86	ENGINE, 2.8L V6	(2.8R)
LL4	82	86	ENGINE, 6.2L DIESEL V8	(6.2J)
LM1	77	82	ENGINE, 350 C.I.D. V8	(350L)
LM1	83	86	ENGINE, 350 C.I.D. V8 (CHEVROLET)	W/SEO(LM1)
LM1	84	86	ENGINE, 350 C.I.D. V8 (PONTIAC)	(350-6) (EXPORT)
LM9	84	85	ENGINE, 3.8L V6	(231-9)
LN3	84	86	ENGINE, 3.8L V6	(231-3)
LN7	85	86	ENGINE, 3.0L V6(HI OUTPUT)	(3.0L)
LN8	85	86	ENGINE, 2.5L L4	(2.5E)
LP9	84	85	ENGINE, 5.7L V8	W/SEO(LP9)
LQ2	83	84	ENGINE, 2.0L L4	(2.0Y)
LQ5	83	86	ENGINE, 2.0L L4	(2.0P)
LQ7	83	85	ENGINE, 2.2L DIESEL L4	(2.2S)
LQ8	82	83	ENGINE, 2.5L L4	(2.5F)
LQ9	82	86	ENGINE, 2.5L L4	(2.5-2)
LR1	82	85	ENGINE, 1.9L L4	(1.9A)
LR2	82	85	ENGINE, 2.8L V6	(2.8B)
LR8	82	86	ENGINE, 2.5L L4	(2.5R)
LR9	82	84	ENGINE, 2.0L L4	(2.0B)
LS2	85	86	ENGINE, 4.3L DIESEL V6	(4.3-7)
LS6	78	79	ENGINE, 151 C.I.D. L4	(151-1)
LS8	79	79	ENGINE, 151 C.I.D. L4	(151-9)
LS9	77	86	ENGINE, 350 C.I.D. V8	(350L)
LT5	76	81	ENGINE PERFORMANCE PKG, HIGH ALT	W/ALT(LT5)
LT6	82	84	ENGINE, 4.3L DIESEL V6	(4.3V)
LT7	82	85	ENGINE, 4.3L DIESEL V6	(4.3T)
LT8	82	86	ENGINE, 4.1L V8	(4.1-8)
LT9	83	84	ENGINE, 350 C.I.D. V8 (PROPANE)	(350K)
LT9	80	86	ENGINE, 350 C.I.D. V8 (GASOLINE)	(350M)
LT9	86	86	ENGINE, 350 C.I.D. V8 (PROPANE)	(350K)
LU5	82	82	ENGINE, 5.0L V8	(5.0-7)
LU5	83	83	ENGINE, 5.0L V8	(5.0S)
LV2	83	86	ENGINE, 307 C.I.D. V8 (HI OUTPUT: HURST)	(307-9)
LV2	80	86	ENGINE, 307 C.I.D. V8	(307Y)
LV8	77	78	ENGINE, 260 C.I.D. V8	(260)
LV8	79	81	ENGINE, 260 C.I.D. V8	(260F)
LV8	82	82	ENGINE, 260 C.I.D. V8	(260-8)
LW5	78	79	ENGINE, 1.6L L4	(1.6J)
LW9	80	83	ENGINE, 2.5L L4	(2.5-5)
LX3	77	77	ENGINE, 1.4L L4	(1.4)
LX6	77	78	ENGINE, 151 C.I.D. L4	(151V)
LX8	79	80	ENGINE, 151 C.I.D. L4	(151V)
LY5	77	78	ENGINE, 1.6L L4	(1.6E)
LY9	85	85	ENGINE, 1.0L L3	(1.0M)
LY9	86	86	ENGINE, 1.0L L3	(1.0-5)
L02	76	87	GENERATOR, 100 AMP	W/100 AMP(L02)
L03	76	81	GENERATOR, 110 AMP	W/110 AMP(L03)
L04	76	81	GENERATOR, 145 AMP	W/145 AMP(L04)
L05	76	81	GENERATOR, 130 AMP	W/130 AMP(L05)
L07	76	81	GENERATOR, 145 AMP, DYNAMOTE PWR INVERTED	W/145 AMP(L07)
L11	77	77	ENGINE, 140 C.I.D. OHC L4	(140)
L13	76	76	ENGINE, 140 C.I.D. L4	(140)
L17	82	86	ENGINE, 1.6L L4	(1.6C)
L22	77	79	ENGINE, 250 C.I.D. L6	(250)
L25	77	86	ENGINE, 292 C.I.D. L6	(292T)
L26	78	79	ENGINE, 200 C.I.D. V6	(200)
L27	77	79	ENGINE, 301 C.I.D. V8	(301Y)
L32	77	77	ENGINE, 350 C.I.D. V8	(350H)
L33	78	79	ENGINE, 425 C.I.D. V8	(425)
L34	77	80	ENGINE, 350 C.I.D. V8	(350R)
L35	78	79	ENGINE, 425 C.I.D. V8 E.F.I.	(425)
L37	78	81	ENGINE, 301 C.I.D. V8	(301W)

# GM PRODUCTION OPTIONS

RPO	FY	LY	DIVISIONAL RPO DESCRIPTION	WDDGM RPO DESCRIPTION
L39	79	82	ENGINE, 267 C.I.D. V8	(267J)
L44	85	86	ENGINE, 2.8L V6 (HI OUTPUT)	(2.8-9)
L46	82	82	ENGINE, 1.8L L4	(1.8G)
L48	77	80	ENGINE, 350 C.I.D. V8	(350)
L49	78	80	ENGINE, 350 C.I.D. V8	(350B)
L54	86	86	ENGINE, 4.3L DIESEL V6	(4.3-8)
L61	80	84	ENGINE, 368 C.I.D. V8	(368-6)
L62	80	84	ENGINE, 368 C.I.D. V8	(368-9)
L65	77	77	ENGINE, 350 C.I.D. V8	(350G)
L68	85	86	ENGINE, 2.5L L4	(2.5U)
L69	83	83	ENGINE, 5.0L V8 (HI OUTPUT)	(305-7)
L69	84	86	ENGINE, 5.0L V8 (HI OUTPUT)	(305G)
L76	77	77	ENGINE, 350 C.I.D. V8	(350P)
L77	77	77	ENGINE, 350 C.I.D. V8	(350J)
L77	78	80	ENGINE, 350 C.I.D. V8	(350X)
L77	81	81	ENGINE, 350 C.I.D. V8	(350B)
L78	77	79	ENGINE, 400 C.I.D. V8	(400)
L80	77	79	ENGINE, 403 C.I.D. V8	(403)
L82	77	80	ENGINE, 350 C.I.D. V8 (SPL HI PERF)	(350)
L83	82	84	ENGINE, 5.7L V8	(5.7-8)
L91	76	81	ENGINE, EXPORT	W/L91 (EXPORT)
L92	76	81	ENGINE, EXPORT	W/L92 (EXPORT)
L93	76	81	ENGINE, VENEZUELA (EXPORT)	W/L93 (EXPORT)
L98	85	86	ENGINE, 5.7L V8	(5.7-8)
MB1	84	87	TRANSMISSION, 5-SPD MAN (BORG-WARNER)	W/M.T. (MB1)
MB4	82	87	TRANSMISSION, 5-SPD MAN (BORG-WARNER)	W/M.T. (MB4)
MB6	82	84	TRANSMISSION, 5-SPD MAN (BORG-WARNER)	W/M.T. (MB6)
MC0	88	88	TRANSMISSION, 4-SPD MAN (GETRAG)	W/M.T. (MC0)
MC1	76	83	TRANSMISSION, H.D. 3-SPD MAN (TREMAG)	W/M.T. (MC1)
MC4	76	81	TRANSMISSION, SPORT SHIFT	W/SPORT SHIFT (MC4)
MC4	86	87	TRANSMISSION, 5-SPD MAN (BORG-WARNER)	W/M.T. (MC4)
MC5	85	85	TRANSMISSION, 5-SPD MAN	W/M.T. (MC5)
MC9	85	87	TRANSMISSION, 4-SPD MAN (BORG-WARNER)	W/M.T. (MC9)
MD2	76	87	TRANSMISSION, 3-SPD AUTO (THM180C)	W/A.T. (MD2)
MD3	76	81	TRANSMISSION, 3-SPD AUTO (THM180)	W/A.T. (MD3)
MD5	86	86	TRANSMISSION, 5-SPD MAN (MUNCIE)	W/M.T. (MD5)
MD8	76	88	TRANSMISSION, 4-SPD AUTO (THM700R4)	W/A.T. (MD8)
MD9	76	87	TRANSMISSION, 3-SPD AUTO (THM125C)	W/A.T. (MD9)
ME2	85	85	TRANSMISSION, 5-SPD MAN	W/M.T. (ME2)
ME9	82	87	TRANSMISSION, 4-SPD AUTO (THM440-T4)	W/A.T. (ME9)
MF2	87	87	TRANSMISSION, 4-SPD MAN (BORG-WARNER)	W/M.T. (MF2)
MF4	84	86	TRANSFER CASE NP-205 (1.96 LOW RANGE)	W/MF4
MG1	87	87	TRANSMISSION, 5-SPD MAN (MUNCIE)	W/M.T. (MG1)
MG2	86	87	TRANSMISSION, 5-SPD MAN (MUNCIE)	W/M.T. (MG2)
MG3	86	86	TRANSMISSION, 5-SPD MAN	W/M.T. (MG3)
MG5	88	88	TRANSMISSION, 5-SPD MAN (GETRAG)	W/M.T. (MG5)
MH2	86	86	TRANSMISSION, 5-SPD MAN	W/M.T. (MH2)
MH3	85	87	TRANSMISSION, 5 SPD MAN (BORG-WARNER)	W/M.T. (MH3)
MH5	85	87	TRANSMISSION, 4-SPD MAN (DOUG NASH)	W/M.T. (MH5)
MK2	82	87	TRANSMISSION, 4-SPD MAN (DOUG NASH)	W/M.T. (MK2)
MK4	82	84	TRANSMISSION, 5-SPD MAN (BORG-WARNER)	W/M.T. (MK4)
MK5	82	85	TRANSMISSION, 5-SPD MAN (BORG-WARNER)	W/M.T. (MK5)
MK6	82	85	TRANSMISSION, 5-SPD MAN (BORG-WARNER)	W/M.T. (MK6)
MK7	82	87	TRANSMISSION, 5-SPD MAN (ISUZU)	W/M.T. (MK7)
ML2	85	87	TRANSMISSION, 5-SPD MAN (BORG-WARNER)	W/M.T. (ML2)
ML3	84	87	TRANSMISSION, 5-SPD MAN (BORG-WARNER)	W/M.T. (ML3)
ML8	84	85	TRANSMISSION, 5 SPD MAN (BORG-WARNER)	W/M.T. (ML8)
MM3	82	87	MERCHANDISING OPTION ONLY-DO NOT CATALOG	
MM4	82	88	MERCHANDISING OPTION ONLY-DO NOT CATALOG	
MM5	82	88	MERCHANDISING OPTION ONLY-DO NOT CATALOG	
MM7	82	87	MERCHANDISING OPTION ONLY-DO NOT CATALOG	
MR2	85	86	TRANSMISSION, 4 SPD MAN (MUNCIE)	W/M.T. (MR2)
MR3	84	87	TRANSMISSION, 5 SPD MAN (ISUZU)	W/M.T. (MR3)
MR8	85	85	TRANSMISSION, 5 SPD MAN	W/M.T. (MR8)
MT2	85	87	TRANSMISSION, 5 SPD MAN (ISUZU)	W/M.T. (MT2)
MV2	85	85	TRANSMISSION, 5 SPD MAN	W/M.T. (MV2)
MV4	76	86	TRANSMISSION, 3-SPD AUTO (THM350C)	W/A.T. (MV4)
MV9	76	87	TRANSMISSION, 3-SPD AUTO (THM200C)	W/A.T. (MV9)
MW9	76	87	TRANSMISSION, 4-SPD AUTO (THM200-4R)	W/A.T. (MW9)
MX0	82	88	MERCHANDISING OPTION ONLY-DO NOT CATALOG	
MX1	82	88	MERCHANDISING OPTION ONLY-DO NOT CATALOG	
MX2	76	84	TRANSMISSION, 3-SPD AUTO (THM350C)	W/A.T. (MX2)

# GM PRODUCTION OPTIONS

RPO	FY	LY	DIVISIONAL RPO DESCRIPTION	WDDGM RPO DESCRIPTION
MX3	76	81	TRANSMISSION, 3-SPD AUTO (THM350C)	W/A.T. (MX3)
MX5	82	83	TRANSMISSION, 3-SPD AUTO (THM350C)	W/A.T. (MX5)
MX6	85	86	TRANSMISSION, 4 SPD MAN (MUNCIE)	W/M.T. (MX6)
MY1	76	87	TRANSMISSION, 4-SPD MAN (MUNCIE)	W/M.T. (MY1)
MY6	76	87	TRANSMISSION, 4-SPD MAN (NEW PROCESS)	W/M.T. (MY6)
MY7	76	86	TRANSMISSION, 5-SPD MAN (ISUZU)	W/M.T. (MY7)
MY8	76	86	TRANSMISSION, 4-SPD MAN (MUNCIE)	W/M.T. (MY8)
M08	82	84	TRANSMISSION, 4-SPD MAN (BORG-WARNER)	W/M.T. (M08)
M11	76	81	SHIFT, FLOOR	W/FLR SHIFT (M11)
M15	76	81	TRANSMISSION, 3-SPD MAN	W/M.T. (M15)
M16	76	81	TRANSMISSION, 3-SPD MAN	W/M.T. (M16)
M17	76	87	TRANSMISSION, 4-SPD MAN (MUNCIE)	W/M.T. (M17)
M18	76	83	TRANSMISSION, 4-SPD MAN (BORG-WARNER)	W/M.T. (M18)
M19	76	87	TRANSMISSION, 4-SPD MAN (MUNCIE)	W/M.T. (M19)
M20	76	88	TRANSMISSION, 4-SPD MAN (MUNCIE)	W/M.T. (M20)
M21	76	81	TRANSMISSION, 4-SPD MAN	W/M.T. (M21)
M24	76	83	TRANSMISSION, 4-SPD MAN (BORG-WARNER)	W/M.T. (M24)
M26	76	85	TRANSMISSION, 4-SPD MAN (MUNCIE)	W/M.T. (M26)
M27	76	81	TRANSMISSION, 4-SPD MAN	W/M.T. (M27)
M29	76	81	TRANSMISSION, 3-SPD AUTO (THM200)	W/A.T. (M29)
M31	76	85	TRANSMISSION, 3-SPD AUTO (THM250C)	W/A.T. (M31)
M32	76	81	TRANSMISSION, 3-SPD AUTO (THM325)	W/A.T. (M32)
M33	76	81	TRANSMISSION, 3-SPD AUTO (THM350)	W/A.T. (M33)
M34	76	83	TRANSMISSION, 3-SPD AUTO (THM125)	W/A.T. (M34)
M38	76	81	TRANSMISSION, 3-SPD AUTO (THM350)	W/A.T. (M38)
M39	85	87	TRANSMISSION, 5-SPD MAN (BORG-WARNER)	W/M.T. (M39)
M40	76	88	TRANSMISSION, 3-SPD AUTO (THM400)	W/A.T. (M40)
M51	76	81	STEERING SYSTEM, MAN	(EXC P.S.)
M57	76	85	TRANSMISSION, 4-SPD AUTO (THM325-4L)	W/A.T. (M57)
M62	76	87	TRANSMISSION, 3-SPD MAN (MUNCIE)	W/M.T. (M62)
M63	76	81	TRANSMISSION, 3-SPD MAN	W/M.T. (M63)
M64	76	87	TRANSMISSION, 3-SPD MAN (MUNCIE)	W/M.T. (M64)
M67	76	81	TRANSMISSION, 4-SPD MAN (MUNCIE)	W/M.T. (M67)
M73	76	87	TRANSMISSION, 4-SPD MAN (ISUZU)	W/M.T. (M73)
M75	76	86	TRANSMISSION, 5-SPD MAN (ISUZU)	W/M.T. (M75)
M77	76	84	TRANSMISSION, 4-SPD MAN (BORG-WARNER)	W/M.T. (M77)
NA1	87	88	EMISSION SYSTEM, LIGHT DUTY	W/NA1
NA2	76	81	EMISSION SYSTEM, STANDARD	W/FED (NA2)
NA4	87	88	EMISSION SYSTEM, HEAVY DUTY	W/NA4
NA5	76	88	EMISSION SYSTEM, FED	W/FED (NA5)
NA6	76	88	EMISSION SYSTEM, ALT	W/ALT (NA6)
NA9	76	87	EMISSION CONTROL, EVAPORATIVE	W/E.E.S. (NA9)
NB1	76	85	EMISSION CONTROL, CLOSED LOOP	W/CLSD LOOP (NB1)
NB2	76	88	EMISSION SYSTEM, CALIF	W/CALIF (NB2)
NB5	76	83	EXHAUST SYSTEM, SINGLE	W/SINGLE EXH (NB5)
NB9	84	85	FILTER SYSTEM, FUEL	W/NB9
NC3	84	87	TAILPIPE MODIFICATIONS (EXPORT)	W/NC3 (EXPORT)
NC6	76	87	EXHAUST SYSTEM, SPORTY	W/SPORT EXH (NC6)
NC8	76	84	EMISSION SYSTEM, INTERNAL EGR (DIESEL)	W/INTERNAL EGR (NC8)
ND1	76	85	TANK, FUEL 86 LITER	W/86 LITER TK (ND1)
NE2	76	87	TANK, FUEL 40 GAL	W/40 GAL TK (NE2)
NF1	76	83	TANK, FUEL 69 LITER	W/69 LITER TK (NF1)
NF2	76	85	TANK, FUEL 75 LITER	W/75 LITER TK (NF2)
NF9	84	84	HEAT SHIELD, EXHAUST SYSTEM TO GROUND	W/EXH HT SHLD (NF9)
NG1	76	85	TANK, FUEL 76 LITER	W/76 LITER TK (NG1)
NH1	76	85	TANK, FUEL 83 LITER	W/83 LITER TK (NH1)
NH7	76	85	TANK, FUEL 103 LITER	W/103 LITER TK (NH7)
NH8	76	83	TANK, FUEL 69 LITER	W/69 LITER TK (NH8)
NJ8	88	88	TANK, FUEL 129 LITER (34 GAL)	W/129 LITER TK (NJ8)
NK1	76	85	TANK, FUEL 69 LITER	W/69 LITER TK (NK1)
NK2	76	81	TANK, FUEL 79 LITER	W/79 LITER TK (NK2)
NK2	82	87	TANK, FUEL 76 LITER	W/76 LITER TK (NK2)
NK3	76	83	WHEEL, STRG (FORMULA)	W/FORMULA WHL (NK3)
NK3	84	88	WHEEL, STRG (SPORT) SOFT RIM, SIM LEATHER	W/SPORT WHL (NK3)
NK4	76	87	WHEEL, STRG (SPORT LEATHER)	W/SPORT WHL (NK4)
NK5	76	87	WHEEL, STRG (STD)	W/STD WHL (NK5)
NK6	76	85	TANK, FUEL 83 LITER	W/83 LITER TK (NK6)
NK7	76	87	TANK, FUEL 31 GAL	W/31 GAL TK (NK7)
NK8	76	85	TANK, FUEL 96 LITER	W/96 LITER TK (NK8)
NL2	76	87	TANK, AUX FUEL (VAR 2)	W/AUX TK (NL2)
NL7	76	87	TANK, FUEL 33 GAL	W/33 GAL TK (NL7)
NL8	76	81	TANK, FUEL 2K GALLON RR MOUNTED	W/RR MT TK (NL8)

# GM PRODUCTION OPTIONS

RPO	FY	LY	DIVISIONAL RPO DESCRIPTION	WDDGM RPO DESCRIPTION
NL9	85	87	TANK,FUEL 27 GAL	W/27 GAL TK(NL9)
NM1	83	85	SWITZERLAND/SWEDEN EMISSION PROVISION	W/NM1(EXPORT)
NM4	76	85	EMISSION CONTROL, NON-CLOSED LOOP	W/NM4(EXPORT,CANADA)
NM5	76	87	EMISSION SYSTEM, NON-CLOSED LOOP(CANADA)	W/NM5(EXPORT,CANADA)
NM6	76	85	EMISSION CONTROL,CANADA RECALIBRATION	W/NM6(EXPORT,CANADA)
NM8	76	88	EMISSION MODIFICATION, UNLEADED GAS CONV	W/NM8(EXPORT)
NM9	76	81	DIESEL EMISSION SYSTEM, EXTERNAL EGR	W/EXTERNAL EGR(NM9)
NN1	76	84	EMISSION SYSTEM, DUAL BED MONALITHE CONV	W/NN1
NN2	76	81	EMISSION SYSTEM, SINGLE BED MONALITHE CONV	W/NN2
NN3	76	84	EMISSION SYSTEM, SINGLE BED BEAD CONV	W/NN3
NN4	82	87	TANK,FUEL 60 GAL	W/60 GAL TK(NN4)
NN5	85	87	EMISSION SYSTEM,CALIFORNIA OVERRIDE	W/NN5
NN6	82	84	EGR, REVERSE FLOW	W/NN6
NN7	82	87	FUEL FILLER DOOR-DELETE LOCK	(EXC FIL DR LK)
NN9	82	85	EMISSION SYSTEM, LEADED FUEL(EXPORT)	W/NN9(EXPORT)
NP1	76	81	V6 ECONOMY EQUIPMENT	W/FUEL ECON EQUIP(NP1)
NP5	76	87	WHEEL, STRG (LEATHER WRAPPED)	W/NP5
NP6	85	85	WHEEL, STRG (WOOD)	W/WD STRG WHL(NP6)
NP7	82	87	COLUMN, STRG	W/NP7(EXPORT)
NQ5	84	87	CAP, STRG WHL, DLX HORN	W/DLX HORN CAP(NQ5)
NV5	84	87	SHIELD, DIFFERENTIAL CARRIER	W/NV5
NX1	82	87	WHEEL, 13 X 5.5 PA(HSLA STL)	W/PA WHL(NX1)
NX8	85	86	WHEEL, 14 X 6 LT METAL ALLOY	W/NX8
NY1	76	87	PLATE, FUEL TK SHIELD & SKID	W/NY1
NY2	84	85	STEERING, SLOW RATIO	W/NY2
NY6	76	84	GEAR, P. S. TYPE 605	W/P. S. (NY6)
NY7	76	87	SHIELD, TRFR CASE	W/NY7
NY8	76	84	GEAR, P. S. TYPE 800	W/P. S. (NY8)
N04	76	85	LOCK, GAS CAP REM CONT	W/N04
N05	76	88	LOCK, FUEL FIL CAP	W/LK CAP(N05)
N08	76	87	FILLER, FUEL TK DR REM CONT LK	W/LK DR FIL(N08)
N09	82	87	LOCK, FUEL FIL DR	W/FIL DR LK(N09)
N10	76	87	EXHAUST SYSTEM, DUAL	W/DUAL EXH(N10)
N16	76	83	EMISSION SYSTEM, INTERNAL EGR W/E. P. R.	W/N16
N18	82	87	LOCKING KIT, SIMULATED WIRE WHL CVR	W/LK WHL CVR(N18)
N20	76	81	TANK, FUEL 50 GAL	W/50 GAL TK(N20)
N23	82	87	TANK, FUEL 83 LITER(22 GAL)	W/83 LITER TK(N23)
N24	82	87	WHEEL, 15 X 7(CAST ALUM)	W/ALUM WHL(N24)
N27	87	87	WHEEL, STRG (2-SPOKE)(STD)	W/2-SPOKE STRG WHL(N27)
N30	76	87	WHEEL, STRG(DLX)	W/DLX STRG WHL(N30)
N31	76	88	WHEEL, STRG(CUST)	W/CUST STRG WHL(N31)
N32	76	87	WHEEL, STRG(CUST)	W/CUST STRG WHL(N32)
N33	76	88	COLUMN, STRG(TILT TYPE)	W/TILT WHL(N33)
N34	76	87	WHEEL, STRG(CUST SPORT)	W/SPORT STRG WHL(N34)
N36	82	87	WHEEL, STRG(SPORT)	W/SPORT STRG WHL(N36)
N37	76	87	COLUMN, STRG(TILT & TELESCOPIC)	W/T&T WHL(N37)
N40	76	87	STEERING, HYD(NON-VARIABLE)	W/P. S. (N40)
N41	76	88	STEERING, HYD(VARIABLE RATIO)	W/P. S. (N41)
N45	85	87	WHEEL, STRG (3 SPOKE)	W/3-SPOKE STRG WHL(N45)
N46	84	87	WHEEL, STRG (4 SPOKE) VINYL	W/4-SPOKE STRG WHL(N46)
N49	76	81	WHEEL, STRG, CAP ONLY, SPORTY	W/SPORT STRG WHL(N49)
N51	76	81	STEERING, MAN	W/MAN STRG(N51)
N51	82	88	STEERING, MAN	(EXC P. S.)
N54	86	87	WHEEL, STRG(3-SPOKE)(SPORT)	W/SPORT STRG WHL(N54)
N60	76	87	WHEEL, (ALUM)	W/ALUM WHL(N60)
N64	85	87	WHEEL & TIRE, SPARE, ALUM SPACE SAVER	W/ALUM SPA(N64)
N65	76	87	WHEEL & TIRE, STOWAWAY SPA	W/STOWAWAY SPA(N65)
N66	76	83	WHEEL, RALLY TYPE(VAR 1)	W/STYLED SPORT WHL(N66)
N66	84	87	WHEEL, RALLY TYPE	W/RALLY WHL(N66)
N67	76	88	WHEEL, RALLY TYPE(VAR 2)	W/RALLY WHL(N67)
N68	76	81	SPARE TIRE & WHL, CONVENTIONAL	W/SPA TIRE(N68)
N69	76	81	WHEEL, 13 X 6(GOLD)(STYLED)	W/GOLD STYLED WHL(N69)
N70	82	87	WHEEL, 13 X 5.5(PA)	W/PA WHL(N70)
N71	82	83	WHEEL, CUST SPORT	W/CUST WHL(N71)
N72	76	85	WHEEL, CUST SPORT(15 IN)	W/CUST WHL(N72)
N73	76	81	WHEEL EQUIPMENT, CUSTOM SPORT	W/CUST SPORT(N73)
N77	76	81	WHEELS, 13 X 6 ALUM HUB CAPS & WHL NUTS	W/ALUM WHL(N77)
N78	76	87	WHEEL, 14 X 6(CAST ALUM)	W/ALUM WHL(N78)
N79	85	87	WHEEL, SPARE	W/SPA(N79)
N81	76	87	TIRE, SPA(FULL SIZE RADIAL)	W/RADIAL SPA(N81)
N82	76	81	WHEEL EQUIPMENT, CUST SPORT, 15 X 6.0	W/CUST SPORT(N82)
N83	76	87	WHEEL, 15 X 7 CUST SPORT(CHR STYLED)	W/CUST SPORT WHL(N83)
N84	84	87	SPARE TIRE (DELETE)	(EXC SPA TIRE)

# GM PRODUCTION OPTIONS

RPO	FY	LY	DIVISIONAL RPO DESCRIPTION	WDDGM RPO DESCRIPTION
N85	82	87	WHEEL, 14 X 6 H.D.	W/H.D. WHL(N85)
N86	82	86	WHEEL, 13 X 5.5 POLYCAST	W/POLYCAST WHL(N86)
N89	76	87	WHEEL, TURBO (ALUM)	W/TURBO ALUM WHL(N89)
N90	76	88	WHEEL, (ALUM)	W/ALUM WHL(N90)
N91	76	87	COVER, W/LK, SIMULATED WIRE WHL	W/SIM WIRE WHL LK CVR(N91)
N92	76	81	COVER, SIM WIRE WHL, COLOR CODED	W/SIM WIRE WHL(N92)
N94	76	81	SIMULATED WIRE WHL DISC, 14 IN.	W/SIM WIRE WHL(N94)
N95	76	87	COVER, W/LKS, SIM WIRE WHL	W/SIM WIRE WHL(N95)
N96	76	81	COVER, SIM CHROME WHEEL 15 IN.	W/SIM CHR WHL(N96)
N96	84	87	WHEEL, 16 X 8 (CAST ALUM)	W/ALUM WHL(N96)
N97	76	86	WHEELS, 15 X 7 H.D.	W/N97
N98	76	86	WHEEL, RALLY II ROAD (CHR)	W/RALLY II WHL(N98)
N99	76	87	WHEEL, 15 X 6 H.D.	W/N99
PA1	76	81	COVER, WHEEL TR, WIRE 15 IN. (BUICK)	W/SIM WIRE (PA1)
PA1	76	81	COVER, WHEEL TR, DELUXE 15 IN. (OLDS)	W/DLX CVR(PA1)
PA1	82	87	COVER, DLX WHL TR	W/DLX CVR(PA1)
PA3	76	81	COVER, DLX WHL TR (13, 14 OR 15 IN)	W/DLX CVR(PA3)
PA4	76	87	CAPS, HUB WHL CVR (PAINTED)	W/PA CAP (PA4)
PA5	82	87	CAP, HUB (SPORT)	W/SPORT CAP (PA5)
PA6	76	88	WHEEL, STYLED (PAINTED)	W/STYLED WHL (PA6)
PB1	76	87	COVER, WHL DISC (15 IN)	W/DLX DISC (PB1)
PB2	76	87	COVER, WHL TR (ABS PLSTC)	W/DLX CVR (PB2)
PB3	86	87	HUBCAPS, COVERS & RETAINERS	W/HUBCAPS (PB3)
PB4	82	87	LOCK KIT, ALUM WHL	W/PB4
PB5	82	87	WHEEL, 13 X 5.5 (MILD STL)	W/PB5
PB6	82	85	WHEEL, INCREASED SIZE (14")	W/PB6
PB7	82	87	WHEEL, 14 X 6 PAINTED STYLED	W/STYLED WHL (PB7)
PB9	86	87	WHEEL, 14 X 5.5 (STL)	W/PB9
PC1	76	87	WHEEL, 14 X 6 (COLOR CODED) (STL)	W/PC1
PC2	85	87	WHEEL, 14 X 7 STYLED	W/SYLED WHL (PC2)
PC3	76	81	WHEEL, 14 X 6 POLYCAST	W/POLYCAST WHL (PC3)
PC3	85	87	WHEEL, 14 X 7 (STL)	W/PC3
PC4	85	87	WHEEL, 14 X 6 STYLED (STL)	W/STYLED WHL (PC4)
PC5	86	87	WHEEL, 15 X 7 STYLED (STL) (RALLY II)	W/RALLY II WHL (PC5)
PC6	82	87	WHEEL, 14 X 5.5 (LT METAL ALLOY)	W/PC6
PC7	86	87	WHEEL, 14 X 5.5 STYLED (STL)	W/STYLED WHL (PC7)
PC8	85	87	WHEEL, 13 X 5.5 STYLED (STL)	W/PC8
PD7	84	87	WHEEL, 14 X 6.5 (CAST ALUM)	W/CAST ALUM (PD7)
PD8	85	87	WHEEL, 14 X 6 STYLED (ALUM)	W/STYLED ALUM WHL (PD8)
PD9	84	87	WHEEL, 13 X 5.0 (MILD STL)	W/PD9
PE1	76	84	WHEEL, 14 X 7 POLYCAST	W/POLYCAST WHL (PE1)
PE1	85	87	WHEEL, 14 X 7 STYLED (ALUM)	W/STYLED ALUM WHL (PE1)
PE2	76	81	WHEEL, 14 X 7 POLYCAST, COLOR CODED	W/POLYCAST WHL (PE2)
PE3	76	81	WHEEL, 14 X 7 POLYCAST, COLOR	W/POLYCAST WHL (PE3)
PE4	76	85	WHEEL, 14 X 7 POLYCAST (TURBINE DES)	W/POLYCAST WHL (PE4)
PE5	82	83	WHEEL, 14 X 7 STYLED (RALLY V) (WROUGHT ALUM)	W/RALLY WHL (PE5)
PE7	85	87	WHEEL, 13 X 5.5 (TRIANGULAR HOLES)	W/PE7
PF1	87	87	WHEEL, 15 X 6 STYLED (STL)	W/STYLED WHL (PF1)
PF2	86	87	WHEEL, 15 X 7 (ALUM)	W/ALUM WHL (PF2)
PF3	86	87	WHEEL, 15 X 6.5 (ALUM)	W/ALUM WHL (PF3)
PF4	88	88	WHEEL, 16 X 7 (ALUM)	W/ALUM WHL (PF4)
PF6	86	87	WHEEL, 15 X 6.5 STYLED (ALUM)	W/ALUM WHL (PF6)
PF7	87	87	WHEEL, 14 X 6 STYLED (ALUM)	W/ALUM WHL (PF7)
PF8	87	87	WHEEL, 14 X 6 STYLED, 4-SPOKE (STL)	W/STYLED SPOKE WHL (PF8)
PG3	82	84	WHEEL, 14 X 6.5 (FORGED ALUM)	W/FORGED ALUM (PG3)
PG4	82	87	WHEEL, 14 X 5.5 (ALUM)	W/ALUM WHL (PG4)
PG5	82	84	WHEEL, 15 X 6 (CAST ALUM)	W/CAST WHL (PG5)
PG9	82	85	WHEEL, (LT METAL ALLOY)	W/PG9
PH1	82	87	WHEEL, 15 X 7	W/PH1
PH2	76	87	WHEEL, 15 X 6	W/PH2
PH3	85	87	WHEEL, 15 X 6 (CAST ALUM)	W/ALUM WHL (PH3)
PH4	76	81	WHEEL, 15 X 7 STYLED (STL)	W/STYLED WHL (PH4)
PH5	84	87	WHEEL, 14 X 6 (FORGED ALUM)	W/ALUM WHL (PH5)
PH6	82	87	WHEEL, 15 X 6	W/PH6
PH7	82	83	WHEEL, 15 X 7 (FORGED ALUM)	W/ALUM WHL (PH7)
PH8	76	87	WHEEL, WIRE	W/WIRE WHL (PH8)
PW7	86	87	WHEEL, 16 X 8 STYLED (ALUM) (SUPRELIGHT)	W/ALUM WHL (PW7)
PW8	86	87	WHEEL, 15 X 6 STYLED (ALUM)	W/ALUM WHL (PW8)
PW9	86	87	WHEEL, 16 X 9.5 (CAST ALUM)	W/ALUM WHL (PW9)
PX1	84	87	WHEEL, 13 X 5.5 (CAST ALUM)	W/CAST ALUM (PX1)
PX2	82	84	WHEEL, RR (ALUM)	W/ALUM WHL (PX2)
PX3	83	83	WHEEL, 13 X 5 HSLA	W/PX3

# GM PRODUCTION OPTIONS

RPO	FY	LY	DIVISIONAL RPO DESCRIPTION	WDDGM RPO DESCRIPTION
PY3	85	87	COVER,PA WHL	W/PA CVR(PY3)
PY4	84	86	WHEEL,14 X 5.5(LT METAL ALLOY)	W/PY4
PY6	86	87	WHEEL,13 X 4.5(ALUM)	W/ALUM WHL(PY6)
P01	76	88	COVER,DLX WHL TR	W/DLX CVR(P01)
P02	76	87	COVER,CUST WHL TR	W/CUST CVR(P02)
P03	76	87	COVER,WHL (BRI METAL)	W/BRI CAP(P03)
P05	76	81	WHEEL,HONEYCOMB (PONTIAC)	W/HONEYCOMB WHL(P05)
P05	76	81	WHEEL,CHROME (BUICK)	W/CHR WHL(P05)
P05	82	86	WHEEL,CHR	W/CHR WHL(P05)
P06	76	88	RING,WHL TR	W/TR RG(P06)
P08	76	87	COVER,WHL(SUPER DLX)	W/SUPER DLX CVR(P08)
P10	76	87	CARRIER,SPA TIRE	W/FRM MT WHL CARR(P10)
P11	76	87	CARRIER,GLIDE OUT SPA TIRE	W/GLIDE OUT WHL CARR(P11)
P12	76	87	WHEEL,14 X 6 CHROME	W/CHR WHL(P12)
P13	76	88	CARRIER,SPA TIRE SI MT	W/SI MT WHL CARR(P13)
P14	76	87	CARRIER,I/S MT SPA TIRE,LH	W/I/S MT LH WHL CARR(P14)
P15	82	87	CARRIER,I/S MT SPA TIRE,RR	W/I/S MT RR WHL CARR(P15)
P16	85	87	CARRIER,RR MT SPA TIRE	W/RR MT WHL CARR(P16)
P17	76	87	COVER,SPA WHL & TIRE	W/P17
P18	85	87	CARRIER,W/HOIST,SPA TIRE	W/WHL CARRIER(P18)
P20	82	84	CAP,BRI ALUM HUB	W/BRI CAP(P20)
P20	85	87	CAP,STYLED WHL HUB	W/STYLED CAP(P20)
P21	85	87	CAP,PAINTED HUB	W/PA CAP(P21)
P41	82	87	TIRE (EXPORT)	W/P41(EXPORT)
P42	82	87	TIRE,SELF SEALING	W/P42
QE6	84	87	WHEEL,16.5 X 6	W/QE6
Q34	76	87	WHEEL,19.5 X 6	W/Q34
R04	76	87	WHEELS,SINGLE RR	W/SINGLE RR WHLS(R04)
R05	82	88	WHEELS,DUAL RR CONVERSION	W/DUAL RR WHLS(R05)
TB2	87	87	FENDER,FRT PLASTIC	W/PLSTC FDR(TB2)
TEQ	87	88	BODY MODIFICATION,OLYMPIC DECAL PKG	W/TEQ
TL1	76	87	GRILLE,SPL	W/SPL GRL(TL1)
TL4	76	81	GRILLE,PA	W/PA GRL(YL4)
TL4	82	82	GRILLE,CUST	W/CUST GRL(TL4)
TL4	83	87	GRILLE,PA	W/PA GRL(TL4)
TL6	76	87	GRILLE,BLACK	W/BLK GRL(TL6)
TL8	85	87	MOLDING,HOOD PAINTED	W/PA HOOD MLDG(TL8)
TN4	82	83	ROD,HOOD OPEN ASSIST	W/HOOD ASST ROD(TN4)
TP1	76	81	BATTERY,HIGH CAPACITY	W/BAT(TP1)
TP2	76	88	BATTERY,AUX CAMPER	W/AUX BAT(TP2)
TR1	87	87	LAMP,TAIL & STOP	W/TAIL & STOP LP(TR1)
TR4	86	87	HEADLAMP,RECTANGULAR	W/RECT HDLP(TR4)
TR9	76	88	LAMP GROUP	W/TR9
TRV	87	87	LAMP,RR DOME & RDG	W/RR DOME & RDG LP(TRV)
TS6	85	85	LAMP STOP - HIGH LEVEL	W/HI STOP LP(TS6)
TT4	82	88	HEADLAMPS,TUNGSTEN QUARTZ HALOGEN	W/QUARTZ HDLP(TT4)
TT5	76	87	HEADLAMPS,TUNGSTEN QUARTZ HALOGEN	W/QUARTZ HDLP(TT5)
TU2	76	87	LAMP,RR MKR	W/RR MKR LP(TU2)
T1E	87	87	FASCIA,INJECTION MOLDED	W/MOLDED FASCIA(T1E)
T2M	86	86	DELETE EQUIPMENT PACKAGE	(EXC EXTR MLDG)
T2T	86	87	PERFORMANCE SPECIFICS,T-TYPE	W/T-TYPE(T2T)
T37	86	87	LAMP,FOG(DELUXE)	W/DLX FOG LP(T37)
T38	76	87	LAMPS,PK & TURN SIG(AMBER LENS)	W/T38
T41	82	84	SHEET METAL,FRT END SPECIAL	W/T41
T43	84	87	SPOILER,REAR	W/RR SPLR(T43)
T44	76	83	LOCK,INTR OPER HOOD	W/T44
T44	86	86	HOOD,PLASTIC	W/PLSTC HOOD(T44)
T45	76	86	HOOD,ALUM	W/ALUM HOOD(T45)
T46	76	83	HOOD,STL	W/STL HOOD(T46)
T47	76	87	HOOD,TURBO	W/TURBO HOOD(T47)
T48	76	81	HOOD,RAM AIR SHAKER	W/T48
T48	82	83	HOOD,SPORT STEEL	W/SPORT STL HOOD(T48)
T52	76	87	ORNAMENT,FRT FDR	W/T52
T63	76	87	BUZZER,HDLP ON WRNG	W/HDLP WRNG(T63)
T70	76	81	HEADLAMPS,LHR ROUND(EXPORT)	W/T70(EXPORT)
T72	76	87	HEADLAMPS,LH(2 RECTANGULAR)(EXPORT)	W/T72(EXPORT)
T76	86	87	HEADLAMPS,REPLACEABLE BULB TYPE	W/HDLP(T76)
T79	82	86	LAMPS,RR FOG(EXPORT)	W/T79(EXPORT)
T80	76	87	HEADLAMPS,AUTO BEAM CONT	W/GUIDEMATIC(T80)
T81	82	87	LAMP,DLX TAIL & STOP	W/DLX LP(T81)

# GM PRODUCTION OPTIONS

RPO	FY	LY	DIVISIONAL RPO DESCRIPTION	WDDGM RPO DESCRIPTION
T82	76	87	SENTINEL, TWILIGHT	W/TWILIGHT SENT(T82)
T83	76	87	HEADLAMP, DR(SPL)	W/T83
T84	76	87	HEADLAMP, RH RULE OF ROAD(EXPORT)	W/T84(EXPORT)
T85	76	87	HEADLAMP, LH RULE OF ROAD(EXPORT)	W/T85(EXPORT)
T86	84	85	LAMPS, BACKUP	W/T86
T87	76	87	LAMP, CORNERING	W/COR LP(T87)
T88	85	87	LAMPS, PARKING, AMBER FRT SI	W/T88
T89	82	87	LAMP, SIG & MKG(EXPORT)	W/T89(EXPORT)
T90	76	87	LAMP, SIG & MKG(EXPORT)	W/T90(EXPORT)
T93	76	87	LAMP TAIL & STOP(SPECIAL)	W/SPL TAIL & STOP LP(T93)
T96	82	87	LAMPS, FRT FOG	W/T96
UA1	76	88	BATTERY, H. D.	W/H. D. BAT(UA1)
UA2	76	84	SENTINEL, MILES PER GAL DIGITAL READOUT	W/UA2
UA6	76	87	DETERRENT SYSTEM, THEFT	W/ANTI-THEFT(UA6)
UA8	82	86	BATTERY SYSTEM, RESV PWR	W/RESV PWR BAT(UA8)
UB0	87	87	CLUSTER, INST(OIL, TEMP, TACH, TURBO BOOST)	W/GA(UB0)
UB2	85	86	CLUSTER, INST(OIL, VOLT, TACH, TURBO BOOST)	W/GA(UB2)
UB3	87	87	CLUSTER, INST(OIL, TEMP, VOLTS, TRIP ODOM, TACH)	W/GA(UB3)
UB4	87	87	LAMP, SI MKR(BOXED FOR SHIPMENT)	U/UB4
UB7	76	81	CLUSTER ASM, TRIP ODOMETER	W/TRIP ODOM(UB7)
UB8	82	87	HORN, PACKAGE	W/HORN(UB8)
UD1	82	85	CLUSTER, I/P(OIL & WAT)	W/GA(UD1)
UD2	84	87	ALARM, VEHICLE SPEED(105 KPH) (EXPORT)	W/105 ALARM(UD2) (EXPORT)
UD4	84	88	ALARM, VEHICLE SPEED(120 KPH) (EXPORT)	W/120 ALARM(UD4) (EXPORT)
UD6	84	87	ALARM, EXHAUST TEMP	W/UD6(EXPORT)
UD8	76	85	CLOCK, VAC FLORESCENT DIGITAL	W/DIGIT CLK(UD8)
UE6	87	87	SWITCH, HEADLAMPS	W/UE6(EXPORT)
UE8	76	87	CLOCK, ELEC DIGITAL	W/DIGIT CLK(UE8)
UF2	76	88	LAMP, CARGO	W/CARGO LP(UF2)
UF3	76	81	LAMP, SUN VISOR SUPPORT MAP	W/MAP LP(UF3)
UF6	86	87	LAMP, INTR. CONSOLE & COURTESY	W/INTR LP(UF6)
UF7	76	87	GAGE, I/P((EXC TACH)	W/GA(UF7)
UH1	76	81	ELECTRONIC LAMP MONITORING SYSTEM	W/LP MONITOR(UH1)
UH9	84	84	CLUSTER, I/P(WAT TEMP, TRIP ODO, TURBO BOOS)	W/GA(UH9)
UJ1	82	87	INDICATOR, BRAKE WARNING SYSTEM	W/IND(UJ1)
UJ3	76	85	INDICATOR, WATER IN FUEL	W/IND(UJ3)
UJ5	82	87	CLUSTER, I/P(CLNT TEMP, TRIP ODO & VOLT)	W/GA(UJ5)
UJ9	84	87	CLUSTER, I/P(CLNT TEMP, VOLT, TACH)	W/GA(UJ9)
UK1	82	87	RADIO FREQUENCY(JAPANESE)	W/UK1(EXPORT)
UK2	82	86	LEVER, DIR SIG(EXPORT)	W/UK2(EXPORT)
UK3	85	87	ELECTRONIC SYSTEM, ACCESSORY CONTROL	W/ELEK ACSRY CONT(UK3)
UK4	85	88	RADIO, AM/FM STEREO, SEEK & SCAN, ETR	W/STEREO(UK4)
UK5	85	88	RADIO, AM/FM, SEEK & SCAN, AUTO REV CASS, ETR	W/STEREO(UK5)
UL1	82	86	RADIO, AM/FM STEREO(W/O SEEK/SCAN)	W/STEREO(UL1)
UL2	82	88	RADIO FREQUENCY(EUROPEAN)	W/UL2(EXPORT)
UL3	82	83	RADIO, W/DIGITAL CLK, AM/FM STEREO	W/STEREO(UL3)
UL5	82	87	RADIO, DELETE	(EXC RDO)
UL6	82	87	RADIO, W/CLK, AM PUSHBUTTON	W/MONO(UL6)
UL7	82	86	RADIO, AM/FM PUSHBUTTON W/DIGITAL CLK	W/MONO(UL7)
UL8	82	83	RADIO, W/DIGITAL CLK, AM/FM STEREO TAPE	W/STEREO(UL8)
UL9	82	87	RADIO, W/DIGITAL CLK, AM/FM STEREO CASSETTE	W/STEREO(UL9)
UM1	76	83	RADIO, AM PUSHBUTTON TAPE	W/STEREO(UM1)
UM2	76	83	RADIO, AM/FM STEREO PUSHBUTTON TAPE	W/STEREO(UM2)
UM3	76	81	RADIO, AM/FM STEREO, CLOCK & C. B.	W/C. B. (UM3)
UM4	76	84	RADIO W/DIGITAL CLK, AM/FM STEREO TAPE ETR	W/STEREO(UM4)
UM5	76	83	RADIO, W/CLK, AM/FM STEREO TAPE, REM C. B.	W/C. B. (UM5)
UM6	76	88	RADIO, AM/FM STEREO CASSETTE ETR	W/STEREO(UM6)
UM7	76	88	RADIO, AM/FM STEREO ETR W/DIGITAL READOUT	W/STEREO(UM7)
UM8	82	84	RADIO, AM/FM STEREO TAPE ETR	W/STEREO(UM8)
UN1	76	83	RADIO, AM/FM STEREO CASSETTE, C. B.	W/C. B. (UN1)
UN2	76	81	RADIO, AM/FM STEREO, SIGNAL SEEKING	W/STEREO(UN2)
UN3	76	87	RADIO, AM/FM STEREO CASSETTE(LESS CLOCK)	W/STEREO(UN3)
UN4	76	87	CARTRIDGE, DELETE(EXPORT)	W/UN4(EXPORT)
UN5	76	87	RADIO, AM/FM STEREO CASSETTE, C. B. ETR	W/C. B. (UN5)
UN6	87	87	RADIO, AM/FM STEREO, CASSETTE, ETR, CLOCK	W/STEREO(UN6)
UN8	76	87	RADIO, C. B.	W/C. B. (UN8)
UN9	76	88	RADIO SUPPRESSION EQUIP	W/UN9
UP1	76	83	RADIO, AM/FM STEREO TAPE, C. B.	W/C. B. (UP1)
UP2	84	87	RADIO, AM/FM STEREO ETR, W/DIGITAL READOUT	W/STEREO(UP2)
UP4	76	81	RADIO, AM/FM STEREO C. B.	W/C. B. (UP4)
UP4	86	87	RADIO, AM, ETR (W/O CLOCK)	W/MONO(UP4)
UP5	76	81	RADIO, AM/FM MONO C. B.	W/C. B. (UP5)

## GM PRODUCTION OPTIONS

RPO	FY	LY	DIVISIONAL RPO DESCRIPTION	WDDGM RPO DESCRIPTION
UP6	76	85	RADIO,AM/FM STEREO C.B.	W/C.B.(UP6)
UP7	76	87	RADIO,MONUARAL INSTL PROVISIONS	W/UP7
UP8	76	87	RADIO,STEREO INSTL PROVISIONS	W/UP8
UQ1	76	87	RADIO,STEREO INSTL PROVISIONS	W/UQ1
UQ2	76	81	RADIO,FULL FEATURE STEREO	W/UQ2
UQ3	76	81	AUDIO PWR BOOSTER	W/AUDIO PWR BOOSTER(UQ3)
UQ4	82	87	SPEAKER SYSTEM,BOSE 4-SPKR W/AMPS	W/UQ4(BOSE)
UQ5	84	85	SPEAKER,4 FRT DOOR COAX RR 1/4 E.R.	W/UQ5
UQ6	85	87	SPEAKER SYSTEM,SUBWOOFER	W/UQ6
UQ7	84	87	SPEAKER SYSTEM,SUBWOOFER	W/UQ7
UQ9	84	87	SPEAKER SYSTEM (DELETE)	(EXC SPEAKER)
UR1	76	83	GAGE,FUEL ECON	W/ECON GA(UR1)
UR3	76	84	LIGHT,FUEL ECON IND	W/ECON IND(UR3)
UR4	76	87	GAGE,TURBO BOOST	W/TURBO BOOST GA(UR4)
US6	82	87	ANTENNA,FIXED(PAINTED)	W/FIXED ANT(US6)(BLACK)
US7	84	87	ANTENNA,PWR(BLACK)	W/PWR ANT(US7)
UT0	87	87	RADIO,AM/FM STEREO,CASSETTE,ETR,CLOCK,HPS	W/STEREO(UT0)
UT1	76	87	BUZZER,TONE GEN WRNG	W/UT1
UT2	84	86	RADIO,AM/FM STEREO ETR(REMOTE CONT)	W/STEREO(UT2)
UT3	84	87	RADIO,AM/FM STEREO ETR CASS(REMOTE CONT)	W/STEREO(UT3)
UT4	84	87	RADIO,AM/FM STEREO ETR CASS W/EQ(REM CONT)	W/STEREO(UT4)
UT6	85	87	RADIO,AM/FM STEREO,W/GRAPHIC EQLZR	W/STEREO(UT6)
UT7	85	87	RADIO,AM/FM STEREO,ETR,W/DOLBY	W/STEREO(UT7)
UU0	86	87	RADIO,AM/FM STEREO CASSETTE SEEK & SCAN,ETR	W/STEREO(UU0)
UU1	76	81	RADIO,AM/FM STEREO,MTR(FULL FEATURE)	W/UU1
UU2	76	81	RADIO,AM/FM STEREO,CASSETTE,MTR(FULL FEA)	W/UU2
UU2	86	87	RADIO,AM/FM STEREO,CASSETTE,DOLBY,ETR	W/STEREO(UU2)
UU3	76	81	RADIO,AM/FM STEREO,8-TRACK,MTR(FULL FEA)	W/UU3
UU3	86	86	RADIO,AM/FM STEREO,CASSETTE,ETR	W/STEREO(UU3)
UU4	76	83	RADIO,AM/FM STEREO CASSETTE DIGITAL DISPLAY	W/STEREO(UU4)
UU5	76	83	EQUALIZER,STEREO GRAPHIC	W/UU5
UU6	82	87	RADIO,AM/FM STEREO CASSETTE ETR W/CLK	W/STEREO(UU6)
UU7	82	85	RADIO,AM/FM STEREO CASSETTE ETR	W/STEREO(UU7)
UU8	82	87	RADIO,AM/FM STEREO CASSETTE ETR(DOLBY)	W/STEREO(UU8)
UU9	82	89	RADIO-AM-FM STEREO,ETR,W/O SEEK/SCAN & CLK	W/STEREO(UU9)
UV1	84	87	REMINDER,VOICE SYNTHESIS	W/VOICE REMINDER(UV1)
UV2	86	87	DISPLAY,ELEK DASH(FLUID LVL,EXTR LP MONITOR)	W/ELEK DISPLAY(UV2)
UV4	86	86	DISPLAY,NAVIGATIONAL,ROAD RALLY	W/RALLY DISPLAY(UV4)
UV8	86	87	PROVISIONS FOR MOBILE TELEPHONE	W/UV8
UV9	86	87	TELEPHONE,MOBILE	W/UV9
UW1	82	87	CLUSTER,DIAGNOSTIC	W/DIAGNOSTIC(UW1)
UW4	84	87	SPEAKER SYSTEM,SIX(6),DUAL I/P & F/D & RR	W/UW4
UW5	84	85	RADIO,PROVISIONS FOR STEREO INST,NON-ETR	W/UW5
UW6	84	87	SPEAKER SYSTEM,FRT DR TWEETER & WOOFER & RR	W/UW6
UW8	82	87	RETAINER,GARAGE DOOR TRANSMITTER	W/UW8
UW9	82	87	OPENER,GARAGE DR REM CONT	W/GARAGE DR OPENER(UW9)
UX1	85	88	RADIO,AM STEREO/FM STEREO, W/EQLZR,CLK,ETR	W/STEREO(UX1)
UX6	76	87	SPEAKER,DUAL FRT DASH MT	W/UX6
UX7	76	87	SPEAKER,DUAL FRT DR MT,EXTENDED RANGE RR	W/UX7
UX9	76	81	SPEAKER,FRT	W/UX9
UY1	76	88	WIRING,CAMPER	W/CAMPER WRG(UY1)
UY2	87	87	TELEPHONE,MOBILE 2000 SERIES	W/UY2
UY3	87	87	TELEPHONE,MOBILE S.E. SERIES	W/UY3
UY7	76	88	WIRING,CAMPER H.D.	W/CAMPER WRG(UY7)
UY8	76	81	RADIO,AM/FM STEREO,DIGITAL CLK	W/STEREO(UY8)
UY9	76	85	SPEEDO,KILO/MILES MECH DISPLAY	W/SPEEDO(UY9)
U01	76	88	LAMP,RF MKR	W/RF MKR LP(U01)
U02	76	87	SPEEDO,KILO/MILES(DIGITAL)	W/SPEEDO(U02)
U03	82	87	HORN,NOISE REG(EXPORT)	W/U03(EXPORT)
U04	85	85	HORN,LOW NOTE	W/HORN(U04)
U05	76	87	HORN,DUAL	W/DUAL HORNS(U05)
U09	82	87	HORN,FOUR NOTE	W/FOURNOTE HORN(U09)
U12	87	87	SPEEDOMETER,DUAL SCALE(W/KILO ODOM)	W/U12(CANADIAN)
U14	76	87	GAGE,I/P(OIL,CLNT TEMP,VOLTS)	W/RALLY GA(U14)
U16	76	87	TACHOMETER	W/TACH(U16)
U17	76	84	CLUSTER,INST(OIL,CLNT TEMP,AMM,CLK,GAS,TACH)	W/GA(U17)
U18	76	88	SPEEDO,I/P(EXPORT)	W/U18(EXPORT)
U19	76	87	SPEEDO,I/P(CANADIAN)	W/SPEEDO(U19)(CANADIAN)
U21	76	87	CLUSTER,I/P(CLNT TEMP,VOLTS,TACH)	W/GA(U21)
U22	76	87	CLUSTER,I/P(EXC TACH)	W/GA(U22)
U23	76	87	SPEEDO,W/TRIP ODOM	W/TRIP ODOM(U23)
U25	76	87	LAMP,LUG COMPT	W/LUG COMPT LP(U25)
U26	76	87	LAMP,ENG COMPT	W/ENG COMPT LP(U26)

# GM PRODUCTION OPTIONS

RPO	FY	LY	DIVISIONAL RPO DESCRIPTION	WDDGM RPO DESCRIPTION
U27	76	87	LAMP,I/P COMPT	W/I/P COMPT LP(U27)
U28	76	87	LAMP,ASH TRAY	W/ASH TRAY LP(U28)
U29	76	87	LAMP,I/P CTSY	W/CTSY LP(U29)
U30	76	83	GAGE,AUX INST	W/GA(U30)
U34	85	85	LAMPS,MAP & CTSY(DELETE)	(EXC CTSY LP)
U35	76	87	CLOCK,ELEC (NON-DIGITAL)	W/STD CLK(U35)
U37	76	88	LIGHTER,CIGARETTE	W/U37
U38	76	83	WARNING,LOW COOLANT	W/CLNT WRNG(U38)
U39	86	87	CLUSTER,I/P(OIL,CLNT TEMP,VOLT,TRIP ODOM)	W/GA(U39)
U40	76	87	TRIP MONITOR,DIGITAL READ OUT	W/TRIP MONITOR(U40)
U41	76	87	INDICATOR,LOW FUEL	W/LOW FUEL IND(U41)
U46	76	87	MONITOR,EXTERNAL LAMP	W/LP MONITOR(U46)
U52	82	87	CLUSTER,I/P(ELECTRONIC)	W/DIGITAL(U52)
U56	85	87	PLAYER,CASSETTE TAPE	W/CASSETTE(U56)
U57	76	81	PLAYER,TAPE	W/TAPE PLAYER(U57)
U58	76	87	RADIO,AM/FM STEREO PUSHBUTTON	W/STEREO(U58)
U62	87	87	SPEAKER SYSTEM,DUAL COAX,FRT & RR PKG SHELF	W/U62
U63	76	88	RADIO,AM PUSHBUTTON	W/MONO(U63)
U64	76	87	SPEAKER,DUAL FRT DASH,DUAL STD RANGE RR	W/U64
U65	76	85	SPEAKER,4-DUAL FRT DR MT,DUAL STD RANGE RR	W/U65
U66	76	88	SPEAKER,DUAL FRT DASH MT,DUAL EXTD RANGE RR	W/U66
U67	76	81	RADIO,RR CONT	W/STEREO(U67)
U68	87	87	DISPLAY,DRIVER INFO CENTER	W/INFO CTR DISPLAY(U68)
U69	76	87	RADIO,AM/FM MONO PUSHBUTTON	W/MONO(U69)
U71	86	87	ANTENNA,ROOF	W/RF ANT(U71)
U72	76	81	ANTENNA,AUTO PWR	W/PWR ANT(U72)
U72	87	87	ANTENNA,PWR FRT	W/PWR ANT(U72)
U73	76	88	ANTENNA,FIXED	W/FIXED ANT(U73)
U74	76	81	ANTENNA,PWR RDO & C.B.	W/PWR ANT(U74)
U74	86	87	ANTENNA,FIXED (DELETE)	(EXC FIXED ANT)
U75	76	81	ANTENNA,PWR	(EXC C.B.)
U75	82	87	ANTENNA,PWR(CHROME)	W/PWR ANT(U75)
U76	76	87	ANTENNA,W/S EMBEDDED	W/W/S ANT(U76)
U79	84	87	SPEAKER,4 DUAL FRT COAX,DUAL EXTD RR	W/U79
U80	76	84	SPEAKER,RR AUX	W/RR AUX SPKR(U80)
U81	76	87	SPEAKER,DUAL RR	W/DUAL RR SPKR(U81)
U83	76	87	ANTENNA,ELEC,RDO & 40 CHAN C.B.	W/C.B.
U89	76	87	HARNESS,5-WIRE TRLR WRG	W/5-WIRE TRLR CBL(U89)
U90	76	81	HARNESS,RF FLASHER W/RF PNL REINF	W/RF FLSHR(U90)
U92	76	81	SPEAKERS,FRT DUAL & RR DUAL	W/U92
U93	82	83	ANTENNA,MAN AM/FM C.B. TRIBAND	W/MAN ANT(U93)
U94	76	87	CABLE,7-WIRE LIGHT TRLR(VAR 3)	W/7-WIRE TRLR CBL(U94)
U95	76	81	SPEAKERS,DOOR	W/U95
U96	76	85	SPEAKER,CONCERT SOUND(6 TOTAL)	W/U96
VA2	76	86	SUPPORT,RAD(STL)	W/STL RAD SUPT(VA2)
VA3	76	83	SUPPORT,RAD(ALUM)	W/ALUM RAD SUPT(VA3)
VB2	76	87	BUMPER,W/IMPACT STRIP,RR STEP(PAINTED)	W/PA STEP BPR(VB2)
VB3	76	88	BUMPER,W/IMPACT STRIP,RR STEP(CHR)	W/CHR STEP BPR(VB3)
VB4	76	88	GULF STATES MODIFICATIONS(EXPORT)	W/VB4(EXPORT)
VD1	76	87	EUROPEAN MODIFICATIONS(EXPORT)	W/VD1(EXPORT)
VD2	76	81	MOLDING,BPR	W/MLDG(VD2)
VD3	85	85	BUMPER,FRT PLSTC	W/FRT PLSTC BPR(VD3)
VD4	82	83	REINFORCEMENT,FRT BPR(STL)	W/STL FRT BPR REINF(VD4)
VD5	82	84	REINFORCEMENT,RR BPR(STL)	W/STL RR BPR REINF(VD5)
VD6	82	87	REINFORCEMENT,FRT BPR(ALUM)	W/ALUM FRT BPR REINF(VD6)
VD7	82	87	REINFORCEMENT,RR BPR(ALUM)	W/ALUM RR BPR REINF(VD7)
VE1	76	87	JAPANESE MODIFICATIONS(EXPORT)	W/VE1(EXPORT)
VE5	76	87	STRIP,FRT & RR BPR IMPACT (BLACK)	W/BLACK IMPACT STRIP(VE5)
VE6	76	87	STRIP,FRT & RR BPR IMPACT (COLORED)	W/PA IMPACT STRIP(VE6)
VF1	76	87	BUMPER,RR CHR	W/CHR BPR(VF1)
VF5	76	81	BUMPER,CAR COLOR	W/RUB BPR STR(VF5)
VF6	76	87	BUMPER,RR STEP	W/STEP BPR(VF6)
VF9	76	81	BUMPER,FRT & RR RUB PROTECTED,W/GUARDS	W/VF9
VG3	76	88	STRIP,FRT BPR IMPACT	W/IMPACT STR(VG3)
VG5	76	87	STRIP,RR BPR IMPACT	W/IMPACT STR(VG5)
VG7	76	81	REINFORCEMENT,FRT BPR	W/FRT BPR REINF(VG7)
VG8	76	81	REINFORCEMENT,RR BPR(CALIF & FLORIDA)	W/RR BPR REINF(VG8)
VG9	76	81	GUARD,FRT BPR	W/GUARD(VG9)
VH4	86	87	MUD FLAPS,RR OF RR WHLS	W/MUD FLAPS(VH4)
VH6	82	87	BUMPER,BLACK	W/BLK BPR(VH6)
VH7	84	87	BUMPER,CUSTOM	W/CUST BPR(VH7)
VID	76	81	RADIO,AM/FM STEREO & TAPE W/O EJECT	W/STEREO(VID)

## GM PRODUCTION OPTIONS

RPO	FY	LY	DIVISIONAL RPO DESCRIPTION	WDDGM RPO DESCRIPTION
VJ5	82	87	MOUNTING,LICENSE PLATE(EXPORT)	W/VJ5(EXPORT)
VJ6	82	87	POCKET,LIC PLT RR	W/RR LIC PLT PKT(VJ6)
VJ7	82	86	BRACKET,W/LAMP,RR LIC PLT	W/RR LIC PLT BRKT & LP(VJ7)
VJ9	76	87	CALIFORNIA EMISSION COMPLIANCE INFORMATION	W/CALIF(VJ9)
VK1	76	83	PLATE,FRT LIC MT PKG-DELETE	(EXC FRT PLT MT PKG)
VK3	76	88	MOUNTING,FRT LIC PLT	W/FRT LIC MT(VK3)
VL4	84	87	PLATE,FRT MTG LIC(EXPORT)	W/VL4(EXPORT)
VL5	85	87	PLATE,RR MTG LIC(EXPORT)	W/VL5(EXPORT)
VL6	85	87	PLATE,FRT MTG LIC(EXPORT)	W/VL6(EXPORT)
VN1	76	81	CALIF MODIFICATIONS	W/VN1
VN2	76	81	GEORGIA MODIFICATIONS	W/VN2
VN3	76	81	FLORIDA MODIFICATIONS	W/VN3
VP1	82	87	SPOILER,LWR FRT	W/FRT SPLR(VP1)
VP6	82	83	NOISE LEVEL CONTROL	W/VP6
VR2	76	87	HITCH,TLR(DEAD WT)	W/STD HITCH(VR2)
VR4	76	88	HITCH,TLR(WT DISTRIBUTING PLTF)	W/EQLZR HITCH(VR4)
VR5	76	81	BALL,TRAILER HITCH (1 7/8")	W/1 7/8" BALL(VR5)
VR6	76	81	BALL,TRAILER HITCH (2")	W/2" BALL(VR6)
VT1	85	86	STRIP,FRT & RR BPR IMP(CUSTOM)	W/CUST STR(VT1)
VT3	76	87	BUMPER,W/IMPACT STR,FRT PAINTED(DLX)	W/FRT PA BPR(VT3)
VT4	76	84	BUMPER,W/IMPACT STR,RR PAINTED(DLX)	W/RR PA BPR(VT4)
VT5	85	87	BUMPER,COLOR KEYED	W/PA BPR(VT5)
VT7	82	88	UNREGULATED COUNTRIES MODIFICATIONS	W/VT7(EXPORT)
VU9	84	87	FLASHLITE MTG	W/VU9(EXPORT)
VV4	86	86	CONTAINER,STOWAGE	W/STOWAGE CONTAINER(VV4)
VV5	87	87	AIR CONDITIONER,P.O.E. INSTALLATION	W/A.C.(VV5)
VV6	87	87	AIR CONDITIONER,P.O.E. INSTALLATION	W/A.C.(VV6)
VY7	86	87	KNOB,TRANS CONT LEVER,SIMULATED LEATHER	W/LEA SHFT KNOB(VY7)
VY9	86	87	MESSAGE REMINDER	W/REMINDER(VY9)
VO1	76	88	RADIATOR,H.D.	W/H.D.C.(VO1)
VO2	76	88	RADIATOR,H.D. W/H.D. TRANS OIL COOLER	W/H.D.C.(VO2)
VO3	82	87	RADIATOR,EXTRA CAPACITY COOLING	W/H.D.C.(VO3)
VO5	76	87	COOLING,H.D.	W/H.D.C.(VO5)
VO8	76	87	RADIATOR,H.D. COOLING	W/H.D.C.(VO8)
V1F	87	87	PAINT,SPECIAL METALLIC	W/MET PA(V1F)
V1H	76	81	PAINT,TWO TONE	W/TWO TONE(V1H)
V10	82	88	COLD CLIMATE PKG	W/COLD CLIMATE(V10)
V13	82	86	COLD CLIMATE PKG(DELETE)	(EXC COLD CLIMATE)
V22	76	88	GRILLE,RAD(CHR)	W/CHR GRL(V22)
V28	76	87	GUARD,FRT BPR(PAINTED)	W/FRT PA GUARDS(V28)
V3J	85	85	COMPARTMENT,CONSOLE	(EXC HINGED CNL V3J)
V30	76	87	GUARD,FRT & RR BPR	W/GUARDS(V30)
V31	76	88	GUARD,FRT BPR(CHR)	W/FRT CHR GUARDS(V31)
V32	76	87	GUARD,RR BPR	W/RR GUARDS(V32)
V35	82	87	BUMPER,RR W/RECESSED LIGHTS	W/RECS LT BPR(V35)
V36	84	85	GUARDS,FRT & RR BPR(DELETE)	(EXC BPR GUARD)
V37	76	87	BUMPER,FRT & RR(CHR)	W/CHR BPR(V37)
V38	76	81	BUMPER,RR PAINTED	W/PA BPR(V38)
V39	84	86	CONTROL I.D.,INTERNATIONAL SYMBOLS	W/V39(EXPORT)
V4B	86	86	HEADLAMP SYSTEM,COMPOSITE	W/HDLP(V4B)
V4E	86	87	BROUGHAM,FLEETWOOD	W/BROUGHAM(V4E)
V4F	85	87	COACHBUILDER OPTION	W/COACH(V4F)
V4J	85	85	TRIM,INT(2ND DES 82I)(SEE OPTION LABEL)	W/V4J(2ND DES)
V4J	85	85	TRIM,INT(1ST DES 82I)	(1ST DES)(EXC V4J)
V4M	85	87	SUSPENSION SYSTEM,GAS CHARGED	W/GAS SUSP(V4M)
V4R	85	87	SECURITY OPTION	W/SECURITY(V4R)
V4S	76	81	DELEGANCE	W/DELEGANCE(V4S)
V4S	83	87	BROUGHAM DELEGANCE	W/BROUGHAM DELEGANCE(V4S)
V4T	76	84	DELEGANCE	W/DELEGANCE(V4T)
V4U	85	85	ELDORADO/SEVILLE COMMEMORATIVE EDITION	W/COMMEMORATIVE EDITION(V4U)
V4W	76	84	DISC,WHL TURBINE	W/WHL DISC(V4W)
V4X	86	87	TOURING PACKAGE	W/TOURING PKG(V4X)
V4Z	85	85	MOLDING,WIDE RKR	W/RKR MLDG(V4Z)
V42	76	87	BUMPER,RR STEP(CHR)	W/CHR STEP BPR(V42)
V43	76	88	BUMPER,RR STEP(PAINTED)	W/PA STEP BPR(V43)
V46	76	87	BUMPER,FRT(CHR)	W/FRT CHR BPR(V46)
V50	82	87	FRAME,RR LIC PLT	W/LIC PLT FRM(V50)
V51	82	87	FRAME,FRT & RR LIC PLT	W/LIC PLT FRM(V51)
V54	76	87	CARRIER,RF PNL & LUG	W/RF LUG CARR(V54)
V55	76	87	CARRIER,RF LUG	W/RF LUG CARR(V55)
V56	85	87	CARRIER,DECK LID LUG (PAINTED)	W/LUG CARR(V56)
V58	76	87	CARRIER,DECK LID LUG	W/LUG CARR(V58)
V62	76	81	JACK,AUTO	W/JACK(V62)

# GM PRODUCTION OPTIONS

RPO	FY	LY	DIVISIONAL RPO DESCRIPTION	WDDGM RPO DESCRIPTION
V65	76	83	BUMPER,LT DUTY	W/LT DTY BPR(V65)
V69	82	85	TRAILER PROVISIONS	W/TRLR(V69)
V70	82	87	HOOKS,TOWING(EXPORT)	W/V70(EXPORT)
V76	76	88	HOOK,FRT TOW	W/FRT TOW HOOK(V76)
V78	82	88	PLATE,LESS CERTIFICATE OF COMPLIANCE	W/V78(EXPORT)
V81	76	83	TRAILER PROVISIONS	W/TRLR(V81)
V82	76	83	TRAILER PROVISIONS,CLASS 2 2000-3500	W/TRLR(V82)
V83	76	81	TRAILER PROVISIONS,CLASS 3 3500-5000	W/TRLR(V83)
V92	87	87	TRAILER PROVISIONS	W/TRLR(V92)
WA1	85	86	LIMITED PKG,SOMERSET REGAL	W/SOMERSET(WA1)
WA3	76	81	SEAT ADJ.6-WAY DRIVER & PASS	W/6-WAY(WA3)
WA5	76	81	SPEAKER,DUAL FRT & RR	W/DUAL SPKR(WA5)
WA8	85	87	VINYL TOP(DELETE)	(EXC VNL TOP)
WA9	84	85	GOLDEN HAWK PKG	W/GOLDEN HAWK(WA9)
WB2	76	81	PROMOTIONAL PACKAGE	W/MONDAY NIGHT SPL(WB2)
WB4	85	87	WOODGRAIN APPLIQUE(DELETE)	(EXC WDGRN APLQ)
WB5	76	87	ELECTRA ESTATE WAGON	W/ELECTRA ESTATE WAGON(WB5)
WB7	76	81	TOP,LANDAU FORMAL WDO GROUP	W/RR VNL(WB7)
WB9	76	81	PALM BEACH OPTION	W/PALM BEACH(WB9)
WB9	85	85	1985 ENGINE CHANGES(SEE OPTION LABEL)	W/20 BOLT OIL PAN
WB9	85	85	1985 ENGINE CHANGES(SEE OPTION LABEL)	-WB9 W/14 BOLT OIL PAN
WC3	76	87	MOLDING,RKR-RR QTR & WHL OPG	W/WC3
WD6	83	83	COMMEMORATIVE RIVERIA "XX"	W/XX(WD6)
WC8	86	86	T-TYPE REGAL SOMERSET	W/T-TYPE(WC8)
WD8	83	87	SKYHAWK T-TYPE	W/SKYHAWK T-TYPE(WD8)
WE2	86	87	GRAND NATIONAL	W/GRAND NATIONAL(WE2)
WE7	84	87	CALIFORNIA SPECIAL COUPE	W/CALIF(WE7)
WE8	83	86	CENTURY T-TYPE	W/CENTURY T-TYPE(WE8)
WE9	86	86	CALIFORNIA SPECIAL,SOMERSET/SKYLARK	W/CALIF SPL(WE9)
WF4	85	85	IMPROVED DRIVEABILITY SYS(SEE OPTION LABEL)	W/WF4
WF5	76	81	TRIM,CUSTOM	W/CUST TR(WF5)
WF6	76	87	MOLDING GROUP	W/WF6
WH1	84	81	REGAL DESIGNER PACKAGE	W/REGAL DESIGNER PKG(WH1)
WH2	76	81	SKYHAWK FREE SPIRIT,DESIGN II	W/FREE SPIRIT(WH2)
WH6	76	81	NIGHT HAWK DECOR PKG	W/NIGHT HAWK(WH6)
WH6	84	85	CARRIER,LUGGAGE,RR COMPT LID(GOLD)	W/LUG CARR(WH6)
WJ1	85	85	TRIM,INTR,LEATHER & SHEEPSKIN	W/LEA & SHEEPSKIN TR(WJ1)
WJ2	86	86	"ES" SEDAN PACKAGE	W/ES PKG(WJ2)
WJ3	85	85	CUTLASS SUPREME SPECIAL EDITION	W/CUTLASS SPL EDITION(WJ3)
WJ4	82	86	FIRENZA COUPE,SPECIAL EDITION	W/FIRENZA COUPE SPL EDITION(WJ4)
WJ5	84	86	CIERA COUPE,SPECIAL EDITION	W/CIERRA SPL EDITION(WJ5)
WJ7	84	87	TRIM,INTER,LEATHER	W/LEA TRIM(WJ7)
WJ8	76	81	STARFIRE SX PKG	W/S.X.(WJ8)
WJ8	84	85	APPEARANCE PACKAGE,TORONADO SPECIALTY CAR	W/TORONADO APPEAR PKG(WJ8)
WJ9	86	87	SPORT PACKAGE,CALAIS GT	W/SPORT PKG(WJ9)
WK1	86	87	APPEARANCE PKG,98 SPECIALTY CAR	W/APPEAR PKG(WK1)
WK2	76	85	DELTA ROYALE BROUGHAM	W/DELTA ROYALE BROUGHAM(WK2)
WK3	84	85	DELTA ROYALE BROUGHAM "LS"	W/DELTA ROYALE BROUGHAM LS(WK3)
WK4	86	86	DELTA 88 HOLIDAY S.C. PACKAGE	W/HOLIDAY PKG(WK4)
WK5	85	85	CALAIS,SPECIAL EDITION	W/SPL ED(WK5)
WK6	85	86	EXTERNAL EGR	W/EXT EGR(WK6)
WK9	82	84	REGENCY BROUGHAM SEDAN	W/REGENCY BROUGHAM SEDAN(WK9)
WL1	86	86	TORONADO 20TH ANNIV APPEARANCE PKG	W/20TH ANNIV PKG(WL1)
WL2	85	85	MANIFOLD,EXHAUST(CAST IRON)	W/WL2
WL3	87	87	SPORT COUPE PKG	W/SPORT COUPE(WL3)
WL9	85	85	CALIAS SPECIALTY CAR	W/CALIAS(WL9)
WM1	84	85	MERCHANDISING FLEET PKG	W/FLEET PKG(WM1)
WM3	86	87	APPEARANCE PACKAGE,CALAIS SPORT	W/SPORT PKG(WM3)
WM4	86	86	APPEARANCE PKG,FIRENZA SPORT	W/SPORT PKG(WM4)
WS4	76	87	TRANS AM OPTION	W/TRANS AM(WS4)
WS6	76	87	PERFORMANCE PACKAGE,SPECIAL	W/SPL PERF PKG(WS6)
WS7	76	85	HANDLING PACKAGE,SPECIAL	W/SPL HDL PKG(WS7)
WS9	76	81	PHOENIX APPEARANCE PKG	W/PHOENIX(WS9)
WS9	82	86	LEADER,FUEL ECON	W/WS9
WU2	76	81	GT OPTION	W/GT(WU2)
WU2	85	85	GT OPTION	W/GT(WU2)
WU7	76	83	SEAT,THIRD CUSTOM	W/WU7
WU9	76	81	MOLDING,WINDOW REVEAL	W/WDO RVL MLDG(WU9)
WV3	86	87	KIT,ROOF CARRIER SKI RACK	W/SKI RACK(WV3)
WV4	86	87	KIT,ROOF CARRIER BICYCLE RACK	W/BIKE RACK(WV4)
WV5	86	87	KIT,ROOF CARRIER WINDSURFER RACK	W/WINDSURFER RACK(WV5)
WV6	76	81	GRAPHICS PKG(GOLD)	W/WV6

## GM PRODUCTION OPTIONS

RPO	FY	LY	DIVISIONAL RPO DESCRIPTION	WDDGM RPO DESCRIPTION
WV7	76	81	GRAPHICS PKG(CHARCOAL)	W/WV7
WV8	76	81	GRAPHICS PKG(BLUE)	W/WV8
WV9	76	81	GRAPHICS PKG(RED)	W/WV9
WV9	85	86	VALUE LEADER	W/WV9
WW1	76	81	LESS CONSOLE	(EXC CNSL)
WW1	87	87	AERO PKG (WHITE)	W/AERO(WW1)
WW2	86	87	AERO PKG (SILVER MET)	W/AERO(WW2)
WW3	76	81	CAN AM OPTION	W/CAN AM(WW3)
WW3	87	87	AERO PKG (MED GRAY METALLIC)	W/AERO(WW3)
WW4	86	87	AERO PKG (BLACK)	W/AERO(WW4)
WW5	86	87	AERO PKG (LT CHESTNUT MET)	W/AERO(WW5)
WW6	87	87	AERO PKG (FLAME RED METALLIC)	W/AERO(WW6)
WW8	76	81	GAGE,RALLY,W/I/P TACH & CLK	W/RALLY GA(WW8)
WW8	87	87	AERO PKG (BRIGHT RED)	W/AERO(WW8)
WW9	83	87	SPORT LANDAU OPTION	W/SPORT LANDAU(WW9)
WX1	86	87	PAINT,TWO-TONE(DELETE)	(EXC TWO-TONE PA)
WX2	86	87	APPOINTMENT GROUP,LEATHER	W/LEA GRP(WX2)
WX3	76	81	RAM AIR,SHAKER HOOD	W/WX3
WX3	86	87	DECAL,TURBO GT	W/DECAL(WX3)
WX7	86	87	WIRING PROVISIONS	W/WX7
WX8	86	87	RETAINER,HEADLAMPS(BLACK)	W/BLACK HDLP RET(WX8)
WX9	85	86	HEADLAMP SYSTEM,STE	W/HDLP(WX9)
WY4	87	87	AERO PKG(MID RUSSET MET)	W/AERO(WY4)
WY5	76	81	SUSPENSION,RADIAL TUNED	W/R.T.S.(WY5)
WY5	82	84	SPECIAL HANDLING PACKAGE	W/SPL HDL PKG(WY5)
WY6	82	84	SPECIAL PERFORMANCE PACKAGE	W/SPL PERF PKG(WY6)
W02	76	81	APPLIQUE,WOODGRAIN	W/WDGRN(W02)
W03	82	84	REGAL LIMITED SEDAN OPTION	W/REGAL LIMITED SEDAN(W03)
W04	82	87	CENTURY LIMITED COUPE OPTION	W/CENTURY LIMITED COUPE(W04)
W05	82	87	REGAL LIMITED COUPE	W/REGAL LIMITED COUPE(W05)
W06	76	81	TRIM,CUSTOM	W/CUST TR(W06)
W06	84	87	CENTURY ESTATE WAGON	W/CENTURY ESTATE WAGON(W06)
W07	76	81	CENTURY,SPORT COUPE	W/SPORT COUPE(W07)
W08	76	81	TRIM,CUST	W/CUST TR(W08)
W09	82	87	CENTURY LIMITED SEDAN OPTION	W/CENTURY LIMITED SEDAN(W09)
W10	76	87	PARK AVENUE OPTION	W/PARK AVE(W10)
W11	82	82	REGAL SPORT COUPE	W/REGAL SPORT COUPE(W11)
W11	83	87	REGAL T-TYPE	W/REGAL T-TYPE(W11)
W12	76	81	SKYHAWK PKG	W/SKYHAWK(W12)
W12	87	87	NINETY-EIGHT TOURING CAR	W/TOURING(W12)
W13	76	81	CENTURY,TURBO COUPE	W/TURBO COUPE(W13)
W14	76	81	LESABRE SPORT COUPE	W/LESABRE SPORT COUPE(W14)
W15	76	81	TRIM,CUSTOM	W/CUST TR(W15)
W15	85	85	RIVIERA,LUXURY PKG	W/LUX PKG(W15)
W17	76	81	TRIM,INTR DLX	W/DLX TR(W17)
W17	82	87	LIMITED PACKAGE (SKYHAWK)	W/LIMITED PKG(W17)
W18	76	82	SPORT OPTION (SKYLARK)	W/SPORT OPT(W18)
W18	83	84	SKYLARK T-TYPE	W/SKYLARK T-TYPE(W18)
W19	76	84	TRIM,CUST	W/CUST TR(W19)
W21	76	81	TRIM,CUST	W/CUST TR(W21)
W22	76	83	TRIM,CUST	W/CUST TR(W22)
W24	76	81	TRIM,CUST	W/CUST TR(W24)
W24	87	87	ULTRA PKG	W/ULTRA PKG(W24)
W29	76	81	442 APPEARANCE PKG	W/442 GRP(W29)
W30	76	81	HURST/OLDS PKG	W/HURST PKG(W30)
W40	82	84	HURST/OLDS SPECIALITY CAR	W/W40
W42	85	87	CUTLASS 442 PKG	W/442 PKG(W42)
W44	76	81	CONVERTIBLE TOP,SIMULATED	W/CONVR RF APPEAR(W44)
W45	82	84	EUROPEAN COUPE	W/EUROPEAN COUPE(W45)
W45	85	87	CUTLASS CIERA GT	W/GT(W45)
W47	84	86	FIRENZA "ES"	W/FIRENZA ES(W47)
W48	76	86	EUROPEAN STYLING	W/W48
W49	80	81	C-4 CLOSED LOOP	W/W49
W49	86	87	CUTLASS CIERRA GT SEDAN PKG	W/GT(W49)
W50	76	84	APPEARANCE GROUP,SPECIAL	W/APPEAR GRP(W50)
W51	84	86	APPEARANCE OPTION,BLACK EXTR	W/APPEAR OPT(W51)
W53	76	81	TWO-TONE SPECIAL APPEARANCE(GRP II)	W/W53
W55	82	85	EXHAUST SYSTEM,LT WT	W/LT WT EXH(W55)
W56	82	83	EXHAUST SYSTEM,STD	W/STD EXH(W56)
W60	76	81	ESPIRIT SPECIAL APPEARANCE	W/ESPIRIT(W60)
W62	76	81	LUXURY APPOINTMENT GROUP	W/LUX TR(W62)
W62	82	87	AERO PACKAGE	W/W62
W63	76	81	GAGE & CLOCK,RALLY	W/RALLY GA(W63)

# GM PRODUCTION OPTIONS

RPO	FY	LY	DIVISIONAL RPO DESCRIPTION	WDDGM RPO DESCRIPTION
W64	76	81	SUNBIRD WAGON,SPL PARTS GRP	W/SUNBIRD GRP(W64)
W65	76	81	STEREO SPKR,W/MONO RDO	W/MONO(W65)
W65	84	87	LOCK PKG,SECURITY	W/LOCK PKG(W65)
W66	76	81	FORMULA OPT GRP	W/FORMULA(W66)
W66	87	87	FORMULA OPT	W/FORMULA(W66)
W67	76	81	ESPIRIT,LUXURY	W/ESPIRIT(W67)
W68	76	81	ESPIRIT,SPL APPEARANCE RED BIRD	W/ESPIRIT(W68)
W69	76	87	S/E OPTION (SPECIAL EDITION)	W/SPL EDITION(W69)
W70	76	81	LEMANS SPORT	W/LEMANS SPORT(W70)
W70	84	87	SPORT PACKAGE,TWO-TONE	W/SPORT PKG(W70)
W71	76	81	SEAT,CUSTOM	W/CUST ST(W71)
W72	76	81	PERFORMANCE PKG	W/PERF OPT(W72)
W73	76	81	ESPIRIT,SPECIAL APPEARANCE	W/ESPIRIT(W73)
W80	87	87	WRANGLER PKG "A"	W/W80(CANADIAN)
W81	87	87	WRANGLER PKG "B"	W/W81(CANADIAN)
W93	86	86	EXPO 86 PKG	W/EXPO PKG(W93)
XJ4	88	88	SPORT GROUP,GSE LEVEL III	W/GSE(XJ4)
XK5	88	88	LUXURY GROUP,SE LEVEL II	W/SE(XK5)
X26	82	83	MISC EQUIPMENT-NEW ZELAND(EXPORT)	W/X26(EXPORT)
X6W	85	87	HUB,LOCKING MANUAL	W/MAN LK HUB(X6W)
X6X	85	87	INCREASED LOAD CAPACITY	W/X6X
X6Z	85	87	HUB,LOCKING AUTOMATIC	W/AUTO LK HUB(X6Z)
YA1	76	81	DECOR PKG,LUV TRUCK	W/DECOR PKG(YA1)
YC1	76	81	COMFORT & CONV PKG#1/MID-LEVEL	W/DECOR PKG(YC1)
YC1	82	87	DURANGO EQUIPMENT(MID-LEVEL)	W/YC1
YC2	76	81	COMFORT & CONV PKG#2/LUXURY	W/DECOR PKG(YC2)
YC2	82	87	TAHOE EQUIPMENT(LUXURY)	W/YC2
YC3	76	81	COMFORT & CONV PKG#3/PERSONAL LUXURY	W/DECOR PKG(YC3)
YC3	82	87	SPORT EQUIPMENT(PERSONAL LUXURY)	W/YC3
YC5	85	87	DECOR PKG,COMFORT & CONV#1(MID LEVEL)	W/YC5
YC6	76	81	WOODGRAIN,CUSTOM ESTATE	W/WDGRN(YC6)
YC6	85	87	DECOR PKG,COMFORT & CONV#2(LUXURY)	W/YC6
YC7	87	87	DECOR PKG,COMFORT & CONV#3(PERSONAL LUXURY)	W/YC7
YD1	82	87	TRAILER PKG,H.D.	W/H.D. TRLR(YD1)
YE4	76	81	INTERIOR & EXTERIOR,DELUXE	W/DLX GRP(YE4)
YE7	76	84	SPORT PKG,GMC 'SP'	W/GMC SPORT(YE7)
YE9	76	88	SILVERADO/SIERRA CLASSIC	W/SILVERADO/SIERRA(YE9)
YF3	85	85	SPORT PACKAGE	W/SPORT PKG(YF3)
YG1	76	87	MOLDING,BODY SI UPR & LWR WHL OPG(PAINTED)	W/YG1
YG2	76	81	WOODGRAIN INSERT & NAMEPLATE	W/WDGRN(YG2)
YG3	82	87	MOLDING,BODY SI & WHL OPG(BRI)	W/YG3
YG5	82	85	"SS" SPORT MODIFICATION PACKAGE	W/SS PKG(YG5)
YG6	76	81	BONANZA PKG A,ROYAL SIERRA PKG A	W/YG6
YG7	76	81	BONANZA PKG B,ROYAL SIERRA PKG B	W/YG7
YG8	76	81	BONANZA PKG C,ROYAL SIEERA PKG C	W/YG8
YG9	84	85	SPECIAL COMPONENTS,CELEBRITY EUROSPORT	W/EUROSPORT(ZV8)
YH9	76	81	INTERIOR,DELUXE	W/YH9
YJ3	87	88	IDENTIFICATION,4X4	W/YJ3
YJ6	85	87	DECOR PACKAGE,ECONO	W/YJ6
YJ8	76	81	WHEEL,CAST ALUMINUM	W/CAST ALUM WHL(YJ8)
YK3	76	81	PACKAGE,FRT & RR SHK ABS ELIMPITCH	W/ELIMI-PITCH(YK3)
YK3	82	83	ABSORBER,FRT & RR SHK & ELIMPITCH	W/ELIMI-PITCH(YK3)
YL0	84	85	SPEAKER,HIGH IMPEDANCE	W/YL0
YL1	82	87	UPHOLSTERY,LEATHER/VINYL	W/YL1
YL2	82	87	PAINT,FIREMIST	W/FIREMIST(YL2)
YL3	86	87	PAINT,PEARLMIST	W/PEARLMIST(YL3)
YL4	82	84	RUB STRIPE INSERT (WHITE)	W/RUB STR INS(YL4)
YL5	87	87	COMMERCIAL BODY BUILDER(SUPERIOR)	W/YL5
YL7	87	87	COMMERCIAL BODY BUILDER(S&S COACH)	W/YL7
YL9	87	87	COMMERCIAL BODY BUILDER(HESS)	W/YL9
YM5	82	87	STRIPE,ACNT(DELETE)	(EXC ACNT STRIPE)
YM6	76	84	HEADREST,JAPAN(EXPORT)	W/YM6(EXPORT)
YP3	76	87	ELDORADO,CUSTOM BIARRITZ	W/BIARRITZ(YP3)
YP4	76	87	ELEGANTE OPTION	W/ELEGANTE(YP4)
YP5	76	81	PHAETON,SPECIAL EDITION	W/PHAETON(YP5)
YP5	82	85	ELDORADO,TOURING COUPE OPTION	W/ELDORADO TOURING(YP5)
YP7	82	87	CIMARRON LIMITED EDITION	W/LTD EDITION(YP7)
YP8	84	85	ELDORADO CONVERTIBLE	W/ELDORADO CONVR(YP8)
YR1	76	87	SEAT,FRT CUST	W/CUST ST(YR1)
YR2	76	87	SEAT,FRT DLX	W/DLX ST(YR2)
YR3	82	84	SEAT,FRT LUX	W/LUX ST(YR3)

## GM PRODUCTION OPTIONS

RPO	FY	LY	DIVISIONAL RPO DESCRIPTION	WDDGM RPO DESCRIPTION
YS1	76	87	SEAT,RR CUST	W/CUST ST(YS1)
YS2	76	87	SEAT,RR DLX	W/DLX ST(YS2)
YS3	82	86	SEAT,RR LUX	W/LUX ST(YS3)
YT1	76	87	BUILD-UP,CUST DR AND QTR	W/CUST DR AND QTR(YT1)
YT2	76	87	BUILD-UP,CUST DR AND QTR(DLX)	W/CUST DR AND QTR(YT2)
YT3	82	83	BUILD-UP,LUX DR AND QTR	W/LUX DR AND QTR(YT3)
YT6	76	85	TRIM,SPL INT BUILD-UP	W/YT6
YT7	82	83	REMINDER GROUP	W/YT7
Y02	76	81	SEAT ASM,FRT CUST	W/CUST ST(Y02)
Y03	76	81	SEAT ASM,RR CUST	W/CUST ST(Y03)
Y06	82	85	PANEL,COWL KICK(CARPETED)	W/CPT COWL(Y06)
Y07	76	85	MOLDING,SI WDO RVL(PAINTED)	W/PA SI WDO RVL(Y07)
Y10	76	81	BUILD UP,CUST DR & QTR	W/CUST DR & QTR(Y10)
Y11	76	81	SEAT ASM,SPL FRT	W/SPL DES ST(Y11)
Y12	76	81	SEAT ASM,SPL RR	W/SPL DES ST(Y12)
Y13	76	81	TRIM,SPL DR	W/SPL DES TR(Y13)
Y19	76	81	MOLDING,BODY SI LWR	W/BODY SI LWR(Y19)
Y40	76	81	COOLING,HEAVY DUTY	W/H.D.CLG(Y40)
Y40	87	87	LESABRE,T-TYPE	W/T-TYPE(Y40)
Y41	86	87	CENTURY GRAND SPORT PKG	W/GRAND SPORT(Y41)
Y43	76	81	ROAD HAWK PKG	W/ROAD HAWK(Y43)
Y43	86	86	LESABRE SESQUICENTENNIAL TEXAS PROMOTION	W/TEXAS SESQ(Y43)
Y44	82	84	REGAL SPORT COUPE DECOR OPTION	W/REGAL SPORT COUPE(Y44)
Y48	76	81	REGAL SR PKG	W/REGAL SR(Y48)
Y48	84	87	ELECTRA T-TYPE	W/ELECTRA T-TYPE(Y48)
Y49	76	81	DESIGNER CONCEPT CAR.SOMERSET II	W/SOMERSET(Y49)
Y5A	84	87	BODY,MILITARY 5250 COMM SHELTER (TYPE E)	W/Y5A
Y5B	84	87	BODY,MILITARY AMBULANCE (TYPE C)	W/Y5B
Y5C	84	87	BODY,MILITARY TRP & CARGO CARRIER (TYPE B)	W/Y5C
Y5D	84	87	BODY,AMBULANCE (COMPLETE PKG)	W/Y5D
Y5E	84	84	GENERATOR,DUAL DELCO 66 AMP	W/66 AMP(Y5E)
Y5F	84	87	GENERATOR,DUAL DELCO 100 AMP	W/100 AMP(Y5F)
Y5G	84	87	GENERATOR,DUAL DELCO 200 AMP	W/200 AMP(Y5G)
Y5H	85	85	COAST GUARD VEHICLE IDENTIFICATION	W/Y5H
Y5J	84	87	RADIO PROVISION,SPECIAL MILITARY	W/Y5J
Y5K	85	85	FOREIGN MILITARY VEHICLE IDENTIFICATION	W/Y5K
Y5P	84	87	MILITARY TROOP SEATS PKG	W/Y5P
Y5R	84	87	CAB/CHASSIS,MILITARY (TYPE D)	W/Y5R
Y5S	86	87	ARMY VEHICLE IDENTIFICATION	W/Y5S
Y5T	86	87	NAVY VEHICLE IDENTIFICATION	W/Y5T
Y5U	86	87	MARINE VEHICLE IDENTIFICATION	W/Y5U
Y5V	86	87	AIRFORCE VEHICLE IDENTIFICATION	W/Y5V
Y50	82	87	RIVIERA,SPORTY T-TYPE	W/RIVIERA T-TYPE(Y50)
Y51	84	84	MILLER HIGH LIFE SPECIAL CAR	W/MILLER HIGH LIFE(Y51)
Y52	82	83	REGAL DECOR OPTION	W/REGAL DECOR(Y52)
Y53	85	85	RIVIERA,C.R.T. SPECIALTY CAR	W/RIVIERA C.R.T.(Y53)
Y55	76	81	REMINDER PKG GROUP	W/Y55
Y56	86	87	ELECTRA/LESABRE PERFORMANCE PACKAGE	W/PERF PKG(Y56)
Y57	82	87	LAMP AND INDICATOR GROUP	W/Y57
Y59	76	81	V6 ECONOMY PKG	W/FUEL ECON EQUIP(Y59)
Y59	84	84	SOMMERSET REGAL	W/SOMMERSET REGAL(Y59)
Y6A	84	87	WINTERIZATION KIT(NO. 1)	W/WINTERIZATION KIT #1
Y6B	84	87	WINTERIZATION KIT(NO. 2)	W/WINTERIZATION KIT #2
Y6C	84	87	WINTERIZATION KIT(NO. 3)	W/WINTERIZATION KIT #3
Y6D	84	87	WINTERIZATION KIT(NO. 4)	W/WINTERIZATION KIT #4
Y61	76	81	OMEGA LS	W/LS(Y61)
Y61	85	85	ORNAMENTATION,FIRENZA GT EXCLUSIVE	W/GT ORNA(Y61)
Y62	84	87	GOLD WHEEL PAINT	W/GOLD WHL PA(Y62)
Y64	76	81	STARFIRE GT PKG	W/GT(Y64)
Y64	85	87	ORNAMENTATION,442 PKG	W/442 ORNA(Y64)
Y65	76	81	FIRENZ PKG	W/Y65
Y65	85	87	BLACK WHL PAINT	W/BLACK WHL PA(Y65)
Y66	76	81	OMEGA SX PKG	W/SX(Y66)
Y67	76	81	REMINDER PKG	W/FLUID LVL IND(Y67)
Y67	82	87	REMINDER GROUP	W/Y67
Y68	76	81	CUSTOM APPEARANCE PKG	W/APPEAR PKG(Y68)
Y68	85	85	ORNAMENTATION,CALIAS SPECIALTY CAR	W/Y68
Y69	76	83	ECONOMY PACKAGE,DIESEL(350 DIESEL)	W/DIESEL ECON PKG(Y69)
Y70	76	81	STRIPE,BODY SI DECAL	W/ACNT STRIPE(Y70)
Y71	76	85	PAINT,LWR BODY SCHEME	W/Y71
Y72	76	81	TRAILER TOWING COOLING & GEN PKG	W/H.D.CLG(Y72)
Y73	86	87	ORNAMENTATION,CALAIS SPORT APPEARANCE PKG	W/SPORT ORNA(Y73)
Y74	82	87	MOLDING,RKR PNL AND WHL OPG	W/Y74

# GM PRODUCTION OPTIONS

RPO	FY	LY	DIVISIONAL RPO DESCRIPTION	WDOGM RPO DESCRIPTION
Y75	85	87	COMFORT GROUP,INTR	W/INT COMFORT(Y75)
Y76	76	77	MARKETING OPT(WHITE VNL TOP,SPORT WHL & MIR)	W/Y76
Y76	79	79	SPORT PAINT PKG	W/Y76
Y76	82	83	REMINDER GROUP	W/Y76
Y76	86	86	HEADLAMPS,SEALED BEAM	W/HDLP(Y76)
Y77	76	81	ECONOMY PKG,DIESEL(260 DIESEL)	W/DIESEL ECON PKG(Y77)
Y77	86	87	REQUIREMENTS,FRT END(ENLARGED BAFFLE)	W/Y77
Y78	76	77	CUTLASS SALON OPTION	W/AK57
Y78	78	78	CUTLASS CALAIS OPTION	W/AK47
Y78	76	81	88 HOLIDAY COUPE	W/Y78
Y78	76	81	SPORT OMEGA PKG	W/SPORT PKG(Y78)
Y78	82	85	CUTLASS CALAIS	W/CUTLASS CALAIS(Y78)
Y78	86	87	CUTLASS SALON PKG	W/CUTLASS SALON(Y78)
Y79	81	81	CUTLASS BROUGHAM CRUISER	W/CUTLASS CRUISER(Y79)
Y80	76	81	EXTERIOR,CUST	W/CUST EXTR(Y80)
Y80	87	87	SE PACKAGE	W/SE(Y80)
Y81	82	83	CONVERTIBLE CONVERSION PACKAGE	W/CONVR(Y81)
Y82	82	84	LIMITED EDITION OPTION	W/LIMITED(Y82)
Y83	76	81	APPOINTMENTS OPTION,LJ LUXURY	W/LJ LUX(Y83)
Y83	82	83	GRAND PRIX LJ OPTION	W/GRAND PRIX LJ(Y83)
Y84	76	85	TRANS AM,SPL EDITION	W/TRANS AM(Y84)
Y85	76	81	TRANS AM,SPL EDITION	W/Y85
Y87	76	87	BROUGHAM OPTION	W/BROUGHAM(Y87)
Y88	76	81	TRANS AM,SPECIAL EDITION(GOLD)	W/Y88
Y88	83	87	SEDAN,6000 STE SPL TOURING EDITION	W/STE(Y88)
Y89	76	81	TRANS AM,SILVER ANIVERSARY	W/Y89
Y89	82	87	LANDAU OPTION,BROUGHAM	W/LANDAU BROUGHAM(Y89)
Y90	76	81	TRIM,CUST	W/CUST TR(Y90)
Y90	84	87	SPORT AND HANDLING PKG,SPL	W/SPORT HDL PKG(Y90)
Y91	82	87	LE OPTION,LUX EDITION	W/LE(Y91)
Y92	82	87	SE OPTION,SPL EDITION	W/SE(Y92)
Y93	86	87	GT OPTION	W/GT(Y93)
Y94	82	82	J2000 S OPTION	W/S(Y94)
Y95	82	87	RALLYE OPTION	W/RALLYE(Y95)
Y96	76	81	FIRM RIDE OPTION	W/FIRM RIDE(Y96)
Y97	76	83	SJ OPTION	W/SJ(Y97)
Y97	84	84	SE OPTION	W/SE(Y97)
Y97	86	86	2=2 OPTION	W/2=2(Y97)
Y98	82	87	RIDE CONTROL SYSTEM,ELECTRONIC	W/ELEK RIDE CONT(Y98)
Y99	76	87	HANDLING PACKAGE	W/HDL(Y99)
ZE1	82	86	STRIPE,BODY SI LWR(ACADIAN)	W/ZE1(CANADIAN)
ZE3	85	87	CAMEO DECOR PKG	W/CAMEO(ZE3)
ZE4	85	87	ACADIAN DECOR,EXTR	W/ZE4(CANADIAN)
ZE7	82	84	RESTRAINT,ST BELT & SHLDR HARN(CANADIAN)	W/ZE7(CANADIAN)
ZE9	82	85	STRIPE,BODY SI LWR(CANADIAN)	W/ZE9(CANADIAN)
ZF2	82	85	CAVALIER SPORTS PKG (CANADIAN)	W/ZF2(CANADIAN)
ZF3	82	87	SPORT PACKAGE,CANADIAN	W/ZF3(CANADIAN)
ZF4	82	86	ACADIAN OPTION	W/ZF4(CANADIAN)
ZF5	82	87	ACADIAN OPTION	W/ZF5(CANADIAN)
ZJ1	76	81	INTERIOR,TWO-TONE CUSTOM	W/CUST INTR(ZJ1)
ZJ2	76	81	EXTERIOR,CUSTOM MOLDING	W/CUST EXTR(ZJ2)
ZJ5	76	81	MOLDING,LWR EXTERIOR	W/LWR MLDG(ZJ5)
ZJ6	82	85	FUEL ECONOMY PKG	W/ECON PKG(ZJ6)
ZJ7	76	87	WHEEL,SPL HUB CAP & TR RING	W/RALLY WHL(ZJ7)
ZJ9	76	81	LIGHTING GROUP,AUXILIARY	W/AUX LTG(ZJ9)
ZK3	82	87	PACKAGE,SPL INTR(EXPORT)	W/ZK3(EXPORT)
ZL9	76	81	INTERIOR,LUXURY	W/LUX INTR(ZL9)
ZM1	76	81	CARAVAN PKG	W/ZM1
ZM2	76	87	TRIM,BONAVENTURE	W/ZM2
ZM4	76	81	NOMAD/GYPSY	W/ZM4
ZM8	76	81	BEAUVILLE TRIM,RALLY STX	W/ZM8
ZN1	76	81	TRAILERING PKG	W/TRLR(ZN1)
ZN5	76	81	WHEEL,RALLY(PAINTED BODY COLOR)	W/RALLY WHL(ZN5)
ZN5	85	87	SPORT PACKAGE	W/SPORT PKG(ZN5)
ZQ2	82	88	OPERATING CONVENIENCE GROUP	W/ZQ2
ZQ8	84	87	SPORT CHASSIS PKG	W/ZQ8
ZV5	87	87	TRIM,WRANGLER PACKAGE "A"	W/ZV5(CANADIAN)
ZV6	87	87	TRIM,WRANGLER PACKAGE "B"	W/ZV6(CANADIAN)
ZV8	84	87	EUROSPORT CELEBRITY	W/EUROSPORT(ZV8)
ZW2	76	81	EMISSION,HEAVY DUTY ENG	W/ZW2
ZW9	82	88	BASE BODY OR CHASSIS	W/ZW9
ZX4	87	87	GLASS PACKAGE,LH SI,SI RR DR & RR DR	W/ZX4

# GM PRODUCTION OPTIONS

RPO	FY	LY	DIVISIONAL RPO DESCRIPTION	WDDGM RPO DESCRIPTION
ZX5	82	85	APPEARANCE PKG,VALUE	W/ZX5
ZX6	76	81	CHASSIS,HEAVY DUTY	W/ZX6
ZY7	82	87	PAINT,LOWER ACCENT	W/ZY7
ZY8	82	87	PAINT,MID ACCENT	W/ZY8
Z01	76	81	MONZA SPYDER	W/SPYDER(Z01)
Z02	76	81	APPEARANCE PKG,MONZA SPYDER	W/SPYDER APPEAR(Z02)
Z02	87	87	TURBO PERFORMANCE PACKAGE	W/TURBO PERF(Z02)
Z03	76	81	LANDAU EQUIPMENT	W/FRT VNL(Z03)
Z03	87	87	LANDAU EQUIPMENT	W/LANDAU(Z03)
Z04	76	81	MONTE CARLO CLASSIC	W/Z04
Z05	76	83	APPEARANCE PKG,2-TONE & STRIPING	W/Z05
Z05	85	87	COMFORT & CONVENIENCE PACKAGE	W/Z05
Z06	76	87	INTERIOR,LUXURY	W/LUX INTR(Z06)
Z07	76	85	TRUCK,SPL ECON	W/SPL ECON(Z07)
Z08	82	84	CONVERTIBLE EQUIPMENT PKG	W/CONVR PKG(Z08)
Z09	86	87	SPORT COUPE,"LS"	W/LS(Z09)
Z10	85	86	INTERIOR,SPORT	W/SPORT INTR(Z10)
Z11	82	83	CADET OPTION	W/CADET(Z11)
Z12	76	85	APPEARANCE PACKAGE	W/Z12
Z13	82	87	ORNAMENTATION,EXTR SPORT PKG	W/SPORT(Z13)
Z14	76	81	ENGINE PROCESSING,NON INTEGRATED	W/NON-INTEGRAL HD(Z14)
Z14	82	83	TRIM,INTR,CUST	W/Z14
Z15	76	87	SPORT EQUIPMENT,SPL SS PKG	W/SPL SS PKG(Z15)
Z16	76	81	SPORT DECOR(BLACK KNIGHT)	W/Z16
Z16	82	84	SPORT DECOR,ROYAL KNIGHT	W/ROYAL KNIGHT(Z16)
Z17	85	87	MOLDING PKG,EXTR	W/MLDG PKG(Z17)
Z18	82	85	SPORT DECOR	W/SPORT(Z18)
Z19	76	81	SPORT PKG,SPECTRE	W/Z19
Z19	82	85	SPORT PKG,X11	W/SPORT(Z19)
Z20	76	81	MONTE CARLO LIMITED EDITION	W/Z20
Z20	85	85	APPEARANCE PKG,SPL EXTR DECOR	W/EXTR(Z20)
Z21	86	87	BERETTA GT PKG	W/GT(Z21)
Z22	82	82	SUPER FUEL ECONOMY MODEL	W/Z22
Z24	85	85	SPORT COUPE	W/SPORT COUPE(Z24)
Z25	76	81	LAGUNA TYPE S3	W/LAGUNA S3(Z25)
Z26	76	81	NOVA,RALLY	W/RALLY(Z26)
Z28	82	87	PERFORMANCE PACKAGE,SPECIAL	W/Z28
Z29	76	81	GT,SPORT	W/GT(Z29)
Z29	76	81	SPYDER EQUIPMENT	W/SPYDER(Z29)
Z32	82	83	CANADIAN PARISIENNE PONTIAC	W/Z32(CAN PONT B)
Z33	82	83	CANADIAN PONTIAC,PARISIENNE BROUGHAM	W/Z33(CAN PONT B)
Z36	82	84	PACKAGE,PONTIAC CONVERSION	W/Z36(CANADIAN)
Z41	85	87	EQUIPMENT PACKAGE	W/Z41(CANADIAN)
Z46	82	83	PJ-OPTION(CANADIAN)	W/Z46(CANADIAN)
Z46	84	87	COMPETITIVE EDGE PROGRAM	W/Z46(CANADIAN)
Z47	82	83	KC-OPTION(CANADIAN)	W/Z47(CANADIAN)
Z48	82	83	FX-OPTION(CANADIAN)	W/Z48(CANADIAN)
Z49	76	88	MANDATORY CANADIAN BASE EQUIP MODIFICATIONS	W/Z49(CANADIAN)
Z58	82	83	SEO OVERRIDE OF MV4 FOR POLICE & TAXI	W/Z58
Z5J	84	86	SEO OVERRIDE OF RPO U25 LUGG COMPT LP	W/Z5J
Z5T	76	87	SEO OVERRIDE OF LM1 FOR POLICE & TAXI	W/Z5T
Z50	82	83	INDIANAPOLIS COMMEMORATIVE PKG	W/INDY PKG(Z50)
Z51	87	87	PERFORMANCE HANDLING PACKAGE	W/PERF HDLG PKG(Z51)
Z52	87	87	SPORT HANDLING PACKAGE	W/SPORT HDLG PKG(Z52)
Z53	76	88	GAGE,VOLTMETER,OIL PRESS & TEMP	W/RALLY GA(Z53)
Z54	76	81	INTERIOR DECOR(SILENT SOUND GRP)	W/INTR DECOR(Z54)
Z55	82	85	TOP.REMOVABLE(LT SLATE-TEXTURED)	W/Z55
Z56	82	85	TOP.REMOVABLE(DK BRONZE-TEXTURED)	W/Z56
Z57	82	85	TOP.REMOVABLE(DK BLUE-TEXTURED)	W/Z57
Z58	76	85	TOP.REMOVABLE(WHITE-TEXTURED)	W/Z58
Z59	76	85	TOP.REMOVABLE(BLACK-TEXTURED)	W/Z59
Z68	84	85	SEO OVERRIDE OF RPO JA2 H.D. BRAKE	W/Z68
Z6Z	85	88	FLOOR COVERING,FULL LENGTH	W/Z6Z
Z60	76	81	MONZA	W/MONZA(Z60)
Z60	82	85	TOP.REMOVABLE(ALMOND-TEXTURED)	W/Z60
Z61	76	81	CUSTOM GROUP	W/CUST GRP(Z61)
Z62	76	88	SCOTTSDALE/SIERRA OPTION	W/SCOTTSDALE/SIERRA(Z62)
Z64	76	81	CUTWAY VAN	W/Z64
Z65	82	87	SPORT PACKAGE-MERCHANDISING OPTION	W/Z65
Z71	84	88	OFF ROAD CHASSIS PKG	W/OFF ROAD PKG(Z71)
Z72	82	87	TRAILERING PKG,LT DUTY	W/LT DUTY TRLR(Z72)
Z73	76	87	TRIM,INTR,SPL	W/Z73
Z75	76	87	SHOCKS,FRT QUAD	W/FRT QUAD SHKS(Z75)

# GM PRODUCTION OPTIONS

RPO	FY	LY	DIVISIONAL RPO DESCRIPTION	WDDGM RPO DESCRIPTION
Z76	82	87	CHASSIS,SPL COMMERCIAL	W/Z76
Z77	76	81	CHEVY SPORT OR GMC STREET COUPE	W/Z77
Z78	76	81	APPEARANCE PKG	W/Z78
Z80	82	87	TRIM,EXTR SPL	W/Z80
Z81	82	88	CAMPER,SPL	W/Z81
Z82	82	88	TRAILERING PKG,SPL	W/TRLR PKG(Z82)
Z83	82	83	CAMPER,DLX PKG	W/Z83
Z84	76	81	CHEYENNE,HIGH SIERRA	W/Z84
Z85	76	81	SPORT PKG	W/RALLY SPORT(Z85)
Z87	76	81	FACIA,FLEXIBLE FRT END	W/Z87
Z88	76	88	CONVERSION,GMC	W/GMC(Z88)
Z90	85	86	DIESEL PACKAGE	W/Z90
Z94	76	81	CONVERTER SYSTEM,CANADIAN OXIDIZING	W/Z94(EXPORT)
Z98	82	83	CONVERSION,CANADIAN PONTIAC	W/Z98(CANADIAN)
Z98	86	86	ORNAMENTATION,EXTR DLX	W/Z98(CANADIAN)
1AJ	87	87	COMPONENTS OF OLYMPIC EUROSPORT	W/OLYMPIC EUROSPORT(B2H)
1AK	87	87	COMPONENTS OF OLYMPIC 6000 LE	W/OLYMPIC LE(B2J)
1BK	87	87	COMPONENTS OF SE SPECIAL EDITION	W/SE(Y92)
1BL	87	87	COMPETITION HANDLING PACKAGE	W/COMPETITION HDLG PKG(1BL)
1HV	87	87	COMPONENTS OF IROC-Z PERFORMANCE PKG(CHEV)	W/IROC-Z PKG(B4Z)
1HV	87	87	COMPONENTS OF WS4 TRANS AM OPTION(PONT)	W/TRANS AM(Y84)
1LD	87	87	COMPONENTS OF Z21 BERETTA GT PKG	W/GT(Z21)
1LE	85	85	COMPONENTS OF Z28 PERFORMANCE PKG	W/Z28
1LF	85	86	COMPONENTS OF Z12 APPEARANCE PKG	W/Z12
1LG	85	86	COMPONENTS OF ZF2 CANADIAN PKG	W/CANADIAN(ZF2)
1LH	85	86	COMPONENTS OF Z13 SPORTS PKG	W/SPORT(Z13)
1LJ	86	86	COMPONENTS OF "SS" PKG	W/SPL SS PKG(Z15)
1PV	87	87	COMPONENTS OF Z28 PERFORMANCE PACKAGE(CHEV)	W/Z28
1PV	87	87	COMPONENTS OF WS4 TRANS AM OPTION(PONT)	W/TRANS AM(WS4)
1SV	87	87	COMPONENTS,SPECIAL VEHICLE(CHEV)	W/LT(B4E)
1SV	87	87	COMPONENTS,SPECIAL VEHICLE(PONT)	W/FORMULA(W66)

## ABBREVIATIONS

-- A --			BRKT.....	BRACKET	CNCT.....	CONTACT
ABS.....	ABSORBER		BRD.....	BRAID, ED, ING	CNTNR.....	CONTAINER
ABV.....	ABOVE		BRK.....	BRAKE	CTUR.....	CONTOUR
ACCEL.....	ACCELERATOR		BRKR.....	BREAKER	CONT.....	CONTROL, LER, LED
ACNT.....	ACCENT		BTHR.....	BREATHER	CCP.....	CONTROLLED
ACC.....	ACCESS		BRI.....	BRIGHT		CANISTER PURGE
ACSRV.....	ACCESSORY		BKT.....	BUCKET	CONV.....	CONVENTIONAL
ACCUM.....	ACCUMULATOR		BHD.....	BULKHEAD	CONVR.....	CONVERTER,
ACTR.....	ACTUATOR, ING		BPR.....	BUMPER		CONVERTIBLE
ADAP.....	ADAPTER		BUSH.....	BUSHING	CNVLT.....	CONVOLUTED
ADHES.....	ADHESIVE		BUTN.....	BUTTON	CLNT.....	COOLANT
ADJ.....	ADJUSTER, ABLE,				CLR.....	COOLER
	ING			-- C --	CLG.....	COOLING
ADV.....	ADVANCE		CBL.....	CABLE	COP.....	COPPER
A/CLNR.....	AIR CLEANER		CAD.....	CADMIUM	COR.....	CORNER, ING
A.C.....	AIR CONDITION,		CALIF.....	CALIFORNIA	COT.....	COTTER
	ING		CLPR.....	CALIPER	CTN.....	COTTON
ACV.....	AIR CONTROL		CMPR.....	CAMPER	CNTR.....	COUNTER
	VALVE		CM SHF.....	CAMSHAFT	CNTR BORE.....	COUNTERBORE
A/DEFL.....	AIR DEFLECTOR		CAPAC.....	CAPACITOR	CNTR WT.....	COUNTERWEIGHT
A/DUCT.....	AIR DUCT		CPLY.....	CAPILLARY	CPLG.....	COUPLING
A/OTLT.....	AIR OUTLET		CPSL.....	CAPSULE	CTSY.....	COURTESY
A.I.R.....	AIR INJECTOR		CARB.....	CARBURETOR	C/LP.....	COURTESY LAMP
	REACTOR		CPT.....	CARPET	CVR.....	COVER, ING
A/PUMP.....	AIR PUMP		CARR.....	CARRIAGE,	CRK.....	CRANK
A/SUSP.....	AIR SUSPENSION			CARRIER	CR/CASE.....	CRANKCASE
ALTNR.....	ALTERNATOR		CTLTC.....	CATALYTIC	CR/SHF.....	CRANKSHAFT
ALT.....	ALTITUDE		CAT.....	CATCH	CR.....	CROSS
ALUM.....	ALUMINUM		CTR.....	CENTER	CR/MBR.....	CROSSMEMBER
AMP.....	AMPHERE		C/L.....	CENTERLINE	CRN.....	CROWN
AMPR.....	AMPLIFIER		C/PLR.....	CENTER PILLAR	CR/CONT.....	CRUISE CONTROL
ANC.....	ANCHOR		CHMBR.....	CHAMBER	CURT.....	CURTAIN
ANT.....	ANTENNA		CHAN.....	CHANNEL	CUSH.....	CUSHION
A/RTL.....	ANTI-RATTLE, ER		CHRG.....	CHARGE, ING	CUST.....	CUSTOM
A/SQK.....	ANTI-SQUEAK		CHT.....	CHART	CYC.....	CYCLE
A/THFT.....	ANTI-THEFT		CHAS.....	CHASSIS	CYL.....	CYLINDER
APPEAR.....	APPEARANCE		CHK.....	CHECK, ING	C.C.O.....	CYLINDR CLUTCH
APLQ.....	APPLIQUE		CHR.....	CHROME, IUM		ORIFICE
A/RST.....	ARM REST		CIG.....	CIGAR,	C.I.D.....	CUBIC INCH
ARM.....	ARMATURE			CIGARETTE		DISPLACEMENT
AR.....	AS REQUIRED		C/LTR.....	CIGARETTE		-- D --
ASM.....	ASSEMBE, LY			LIGHTER	DMP.....	DAMP, ER, ING
ASST.....	ASSIST, ING, ANT		CIRC.....	CIRCUIT	DPNR.....	DAMPENER
ATCH.....	ATTACH, ED, ING,		C.B.....	CITIZENS BAND	DK.....	DARK
	MENT		CLA.....	CLAMP	DA.....	DASH
AUTO.....	AUTOMATIC		CLNR.....	CLEANER	DECAL.....	DECALCOMANIA
A.T.....	AUTOMATIC		CLV.....	CLEVIS	DCL.....	DECELERATOR, ION
	TRANSMISSION		CLK.....	CLOCK	DEFL.....	DEFLECTOR
AUX.....	AUXILIARY		CLSD.....	CLOSED	DEFG.....	DEFOGGER, ING
AVG.....	AVERAGE		CLSD LP.....	CLOSED LOOP	DEFR.....	DEFROSTER
A.R.S.....	AUTOMATIC		CLSR.....	CLOSURE	DEG.....	DEGREE
	RESTRAINT SYSTEM		CSTR.....	CLUSTER	DEHYDR.....	DEHYDRATOR
			CLU.....	CLUTCH	DLX.....	DELUXE
-- B --			CTD.....	COATED	DEPR.....	DEPRESSION
BK.....	BACK		CTG.....	COATING	DES.....	DESIGN
BKG.....	BACKING		COLR.....	COLLAR	DIAG.....	DIAGONAL
BFL.....	BAFFLE		COL.....	COLUMN	DIAGN.....	DIAGNOSTIC
BAL.....	BALANCE, ING		CLR.....	COOLER	DIAM.....	DIAMETER
B/JT.....	BALL JOINT		COMB.....	COMBINATION	DIAPH.....	DIAPHRAGM
BBL.....	BARREL		CMB.....	COMBUSTION	DSL.....	DIESEL
BAT.....	BATTERY		CMTR.....	COMMUTATOR	DIFF.....	DIFFERENTIAL
BRG.....	BEARING		COMPT.....	COMPARTMENT	D.F.I.....	DIGITAL FUEL
BHD.....	BEHIND		COMPL.....	COMPLETE		INJECTION
B/W.....	BETWEEN		CPS.....	COMPONENT	DIM.....	DIMENSION
BZL.....	BEZEL			PARTS SERVICED	DIMR.....	DIMMER
BIND.....	BINDING		CMPST.....	COMPOSITE	DIR.....	DIRECTION, AL
BLK.....	BLANK, BLOCK		CMPD.....	COMPOUND	DISCH.....	DISCHARGE
BLO.....	BLOWER, ING		CMPR.....	COMPRESSOR,	DISPR.....	DISPENSER
BD.....	BOARD			SION	DIST.....	DISTANCE
BOND.....	BONDING		CMPTR.....	COMPUTER	DISTR.....	DISTRIBUTOR, TION
BOOS.....	BOOSTER		CNDSN.....	CONDENSATION	DVTR.....	DIVERTER
BRDR.....	BORDER		CNDSR.....	CONDENSER	DIV.....	DIVIDER, SION
BTL.....	BOTTLE		CNDCT.....	CONDUCTOR	DM.....	DOME
BTM.....	BOTTOM		CDT.....	CONDUIT	DR.....	DOOR, DRIVE,
BR.....	BRACE		CONN.....	CONNECT, OR, ING		DRIVEN
			CNSL.....	CONSOLE		

## ABBREVIATIONS

DBL.....	DOUBLE	FTG.....	FITTING	HVAC.....	HEATING, VENTIL-
DWL.....	DOWEL	FIXT.....	FIXTURE		ATION & AIR
DN SHFT.....	DOWN SHIFT	FLG.....	FLANGE, ED		CONDITIONING
DRN.....	DRAIN	FLD.....	FLARED, FIELD	HVY.....	HEAVY
D/EXH.....	DUAL EXHAUST	FLSHR.....	FLASHER	H.D.....	HEAVY DUTY
DIGIT.....	DIGITAL	FLEX.....	FLEXIBLE	H.D.C.....	HEAVY DUTY
D/ST.....	DRIVER SEAT	FLR.....	FLOOR		COOLING
	-- E --	FLYWHL.....	FLYWHEEL	HEL.....	HELICAL
EA.....	EACH	FLDG.....	FOLDING	HEX.....	HEXAGON
ECC.....	ECCENTRIC	FT.....	FOOT, FEET	HAC.....	HIGH ALTITUDE
ECON.....	ECONOMY	FT RST.....	FOOT REST		COMPENSATER
EFF.....	EFFECTIVE	FRG.....	FORGE, ING	H/CMPR.....	HIGH
E.F.E.....	EARLY FUEL	FWD.....	FORWARD		COMPRESSION
	EVAPORATION	FDTN.....	FOUNDATION	H/MT.....	HIGH MOUNTED
EL.....	ELBOW	FRM.....	FRAME	H/PERF.....	HIGH
EBCV.....	ELECTRIC BLEED	FRT.....	FRONT		PERFORMANCE
	CONTROL VALVE	F/COMPT.....	FRONT	HGE.....	HINGE
ELEK.....	ELECTRONIC		COMPARTMENT	H/PLR.....	HINGE PILLAR
E.C.M.....	ELECTRONIC	F/D.....	FRONT DOOR	HLDN.....	HOLD DOWN
	CONTROL MODULE	F/END.....	FRONT END	HLDR.....	HOLDER
ELEC.....	ELECTRIC, AL	F/FDR.....	FRONT FENDER	HORIZ.....	HORIZONTAL
ELECT.....	ELECTRODE	F/ST.....	FRONT SEAT	HP.....	HORSEPOWER
E.T.R.....	ELECTRONIC TUNED	FWD.....	FRONT WHEEL	HSG.....	HOUSING, HOUSE
	RECEIVER		DRIVE	HYD.....	HYDRAULIC
ELEM.....	ELEMENT	F/PUMP.....	FUEL PUMP	HYP.....	HYPOID
EMB.....	EMBLEM	FUNC.....	FUNCTION		-- I --
EMBSD.....	EMBOSSSED	F/TNK.....	FUEL TANK		
EMBSG.....	EMBOSSING		-- G --	IDENT.....	IDENTIFICATION
EMBRD.....	EMBROIDER, ED, ERT	GA.....	GAGE	IDL.....	IDLE, R
EMER.....	EMERGENCY	GAL.....	GALLON	IGN.....	IGNITION
EMIS.....	EMISSION	GALV.....	GALVANIZE, ED	ILLUM.....	ILLUMINATE, ED
ENCL.....	ENCLOSURE	GARN.....	GARNISH	IMIT.....	IMITATION
E/GATE.....	END GATE	G/MLDG.....	GARNISH	IMP.....	IMPELLER, IMPACT
ENERG.....	ENERGIZING		MOLDING	IN.....	INCH, ES
ENG.....	ENGINE	GSKT.....	GASKET	INCL.....	INCLUDE, ES, SIVE
EQLZR.....	EQUALIZER	GAS.....	GASOLINE	INFL.....	INFLATE
EQUIP.....	EQUIPMENT, ED	GR.....	GEAR	INFO.....	INFORMATION
ESCUT.....	ESCUTCHEON	GEN.....	GENERAL,	INJ.....	INJECTOR, ION
EVAP.....	EVAPORATION		GENERATOR	INL.....	INLET
EXC.....	EXCEPT	GENU.....	GENUINE	INR.....	INNER
EXCH.....	EXCHANGE, ER	GLS.....	GLASS	INS.....	INSERT
EXH.....	EXHAUST	GLZ.....	GLAZE, ED	I/S.....	INSIDE
E.G.R.....	EXHAUST GAS	G/BOX.....	GLOVE BOX	I.D.....	INSIDE DIAMETER
	RECIRCULATION	GOVT.....	GOVERNMENT	INSP.....	INSPECTION, ED
E.G.R./VM.....	EXHAUST GAS	GOV.....	GOVERNOR	INSTL.....	INSTALLATION, ED
	RECIRCULATION	GRN.....	GRAIN	INSTR.....	INSTRUCTION
	VACUUM MODULATOR	GVL.....	GRAVEL	INST.....	INSTRUMENT
EXPN.....	EXPANSION	GRL.....	GRILLE	I/P.....	INSTRUMENT PANEL
EXP.....	EXPORT	GRD.....	GRIND, GROUND,	INSL.....	INSULATE, ION, OR
EXT.....	EXTENSION,		GUARD	INT.....	INTAKE, INTERNAL
	EXTERNAL	GROM.....	GROMMET	INTR.....	INTERIOR
EXTR.....	EXTERIOR	G.C.W.....	GROSS COMBINA-	INTLK.....	INTERLOCK, ING
EXTR.....	EXTRUSION, ED		TION WEIGHT	INTER.....	INTERMEDIATE
E.F.I.....	ELECTRONIC FUEL	G.V.W.....	GROSS VEHICLE		-- J --
	INJECTION		WEIGHT	JK.....	JACK
E.E.S.....	EVAPORATIVE	GDE.....	GUIDE	JKT.....	JACKET
	EMISSION SYSTEM	GUSS.....	GUSSET	JT.....	JOINT
	-- F --	GTR.....	GUTTER	JPR.....	JUMPER
			-- H --	JUNC.....	JUNCTION
FAB.....	FABRIC, ATE, ATING				-- K --
FSTN.....	FASTENER	HDL.....	HANDLE		
F/IDLE.....	FAST IDLE	HGR.....	HANGER	K/DN.....	KICKDOWN, KNOCKED
FEM.....	FEMALE	HDW.....	HARDWARE		DOWN
FED.....	FEDERAL	HARM.....	HARMONIC	KM.....	KILOMETER
FDR.....	FENDER	HARN.....	HARNESS	KNU.....	KNUCKLE
FRL.....	FERRULE	H/BK.....	HATCHBACK		-- L --
FI OP.....	FIBER OPTIC	HD.....	HEAD, ER	LAM.....	LAMINATED
FILA.....	FILAMENT	HDLP.....	HEADLAMP	LP.....	LAMP
FIL.....	FILLER	HDLNG.....	HEADLINING	LCD.....	LANCED
FIL HD.....	FILLISTER HEAD	HT.....	HEAT	LRG.....	LARGE
FLTR.....	FILTER	HTD.....	HEATED		
FIN.....	FINISH, ING	HTR.....	HEATER		
1ST.....	FIRST	HTG.....	HEATING		

## ABBREVIATIONS

LAT.....	LATCH	-- N --	POLYP.....	POLYPROPYLENE
LTX.....	LATEX, ED		POLYU.....	POLYURETHANE
LEA.....	LEATHER	NA.....	PORT.....	PORTION
LDG.....	LEDGE	N/PLT.....	POSN.....	POSITION
LT.....	LEFT	NAT.....	POS.....	POSITIVE
LH.....	LEFT HAND	NK.....	P.C.V.....	POSITIVE CRANK
LTR.....	LETTER, LIGHT	NDL.....		CASE VENTILA-
LVL.....	LEVEL	NEG.....		TION
LVR.....	LEVER	NEU.....	LB.....	POUND, S
LIC.....	LICENSE	NI.....	PWDR.....	POWDER
L/GATE.....	LIFT GATE	NIP.....	PWR.....	POWER
L/WDO.....	LIFT WINDOW	NOM.....	P.B.....	POWER BRAKE
LFTR.....	LIFTER	N/BK.....	P.S.....	POWER STEERING
LGT.....	LIGHT	NOZ.....	PRESS.....	PRESSURE
LIM.....	LIMIT, ED, ING	NO.....	PRIM.....	PRIMARY
LIMO.....	LIMOUSINE	NUMRL.....	PRIM.....	PRIME, ERE
LNR.....	LINER	NY.....	P.C.....	PRINTED
LNG.....	LINING			CIRCUIT
LNKG.....	LINKAGE	-- O --	PROD.....	PRODUCT, TION
LQD.....	LIQUID	ODOM.....	PROGMR.....	PROGRAMMER
LOC.....	LOCATION	O/GA.....	PROJ.....	PROJECTION
LK.....	LOCK, ING	O/PUMP.....	PROP.....	PROPELLER
LUV.....	LOUVER	OPG.....	PROPN.....	PROPORTION, ED,
L/CMPR.....	LOW COMPRESSION	OPER.....		ING
LWR.....	LOWER	OPP.....	PROTV.....	PROTECTIVE
LUB.....	LUBRICATE, TION	OPT.....	PROTR.....	PROTECTOR
LUG.....	LUGGAGE	ORIG.....	PUL.....	PULLEY
L/COMPT.....	LUGGAGE	ORN.....		-- Q --
	COMPARTMENT	OZ.....		
LUX.....	LUXURY	OTR.....	QUAL.....	QUALITY
	-- M --	OTLT.....	QTY.....	QUANTITY
MACH.....	MACHINE	OTRGR.....	QTR.....	QUARTER
MAG.....	MAGNESIUM	O/S.....	Q/WDO.....	QUARTER WINDOW
MAINT.....	MAINTAINANCE	O.D.....	Q/PNL.....	QUARTER PANEL
MAJ.....	MAJOR			-- R --
MAL.....	MALLEABLE	O/D.....		
MANIF.....	MANIFOLD	OVFL.....	R&P.....	RACK & PINION
M.A.P.....	MANIFOLD ABSOL-	OVLAY.....	RAD.....	RADIATOR
	UTE PRESSURE	O.S.....	RDO.....	RADIO
MAN.....	MANUAL		RL.....	RAIL
M.T.....	MANUAL	-- P --	RDG.....	READING
	TRANSMISSION	PKG.....	RR.....	REAR
MFD.....	MANUFACTURED	PACK.....	R/D.....	REAR DOOR
MFR.....	MANUFACTURE, ER	PAD.....	R/END.....	REAR END
MAR.....	MARINE	PNL.....	R/FDR.....	REAR FENDER
MKR.....	MARKER	PK.....	RR QTR.....	REAR QUARTER
MKG.....	MARKING	PRTN.....	R/ST.....	REAR SEAT
M/CYL.....	MASTER CYLINDER	PASS.....	RWD.....	REAR WHEEL DRIVE
MTL.....	MATERIAL		R/WDO.....	REAR WINDOW
MAX.....	MAXIMUM	P/ST.....	RCVR.....	RECEIVER
MECH.....	MECHANICAL,	P&D/ST.....	RECRC.....	RECIRCULATING
	MECHANISM		RECL.....	RECLINING
MEDLN.....	MEDALLION	PED.....	RECT.....	RECTANGULAR, REC-
MED.....	MEDIUM	PNDLM.....		TIFIER, ED
MBR.....	MEMBER	PERF.....	RED.....	REDUCER, ING, TION
MET.....	METAL, IZED,		REF.....	REFERENCE
	METALLIC	PH HD.....	REFL.....	REFLECTOR
METER, ING.....		PLR.....	REFRIG.....	REFRIGERANT
MI.....	MILES	PIN.....	REG.....	REGULATOR, TION
MIL.....	MILITARY	PSTN.....	REINF.....	REINFORCEMENT
MM.....	MILLIMETER	PIT.....	RLY.....	RELAY
MIN.....	MINIMUM, MINUTE	PIV.....	REL.....	RELEASE
MIR.....	MIRROR	PLC.....	RLF.....	RELIEF
MISC.....	MISCELLANEOUS	PLN.....	REMGD.....	REMANUFACTURED
MOD.....	MODEL, MODIFY,	PLNT.....	REM.....	REMOTE, REMOVABLE
	MODULE, ATOR	PLT.....	R/CONT.....	REMOTE CONTROL
MLDG.....	MOLDING	PLSTC.....	RPR.....	REPAIR
MTR.....	MOTOR	PLTF.....	REQ.....	REQUIRE, ED, MENTS
MT.....	MOUNT, ED, ING	PLNM.....	RESV.....	RESERVE
MUFF.....	MUFFLER	PLGR.....	RESVR.....	RESERVOIR
M/FUNC.....	MULTIFUNCTION	PKT.....	RES.....	RESISTOR
MUTL.....	MULTIPLE	POL.....	RESO.....	RESONATOR
M.F.I.....	MULTIPOINT FUEL	POLYE.....	RST.....	RESTRAINT
	INJECTION	POLYF.....	RET.....	RETAIN, ER, ING

## ABBREVIATIONS

RETR.....	RETRACTOR,ING	SPLR.....	SPOILER	T.C.C.....	TORQUE CON-
RTN.....	RETURN	SPR.....	SPRING		VERTER CLUTCH
RVL.....	REVEAL	SPKT.....	SPROCKET	TORS.....	TORSION
R/MLDG.....	REAR MOLDING	SQ.....	SQUARE	TRK.....	TRUCK
REVBR.....	REVERBERATOR,	STAB.....	STABILIZER	TRLR.....	TRAILER
	TION	STNLS.....	STAINLESS	TRDCR.....	TRANSDUCER
REV.....	REVERSE,IBLE	STMP.....	STAMPED	TRFER.....	TRANSFER
RPM.....	REVOLUTIONS PER	STD.....	STANDARD	TRFMR.....	TRANSFORMER
	MINUTE	STA.....	STATION,ARY	TRANSTR.....	TRANSISTOR
RT.....	RIGHT	STL.....	STEEL	TRANS.....	TRANSMISSION
RH.....	RIGHT HAND	STRG.....	STEERING	TRNSV.....	TRANSVERSE
RNGR.....	RING GEAR	S/GR.....	STEERING GEAR	TRAV.....	TRAVERSE
RSR.....	RISER	S/KNU.....	STEERING	TR.....	TRIM,TRIMMERS
RIV.....	RIVET		KNUCKLE	TRUN.....	TRUNNION
RKR.....	ROCKER	STK.....	STICK	TUB.....	TUBLAR
RLR.....	ROLLER	STFNR.....	STIFFENER	TBLS.....	TUBELESS
RF.....	ROOF	STCHG.....	STITCHING	TUMB.....	TUMBLER
ROT.....	ROTATE,TION,TOR	STOR.....	STORAGE	T.P.I.....	TUNED PORT
RND.....	ROUND	STOW.....	STOWAGE		INJECTION
RUB.....	RUBBER	STGHT.....	STRAIGHT	TUN.....	TUNNEL
RUN.....	RUNNING	STNR.....	STRAINER	TURB.....	TURBINE
	-- S --	STKR.....	STRIKER	TURBO.....	TURBOCHARGE,ER
SAF.....	SAFETY	STRNG.....	STRINGER	TRNBKL.....	TURNBUCKLE
SCRN.....	SCREEN	STR.....	STRIP	TRND.....	TURNED
SCR.....	SCREW,ED	SUC.....	SUCTION	T/SIG.....	TURN SIGNAL
SEAL.....	SEALING,ED,ER	S/S.....	SUNSHADE		-- U --
S/STR.....	SEALING STRIP	SPLY.....	SUPPLY	UNCD.....	UNCODED
SEAM.....	SEAMED,ING	SUPT.....	SUPPORT	UND.....	UNDER
ST.....	SEAT	SURF.....	SURFACE	U/B.....	UNDERBODY
2ND.....	SECOND	SUSP.....	SUSPENSION	U/ST.....	UNDERSEAT
SECD.....	SECONDARY	SW.....	SWITCH	U.S.....	UNDERSIZE
SECT.....	SECTION	SWIV.....	SWIVEL	UNIV.....	UNIVERSAL
SEL.....	SELECTOR	SYM.....	SYMMETRICAL,	U/JT.....	UNIVERSAL
SEN.....	SENDER		SYMBOL		JOINT
SEN.....	SENSOR	SYNC.....	SYNCHRONIZER,	UPR.....	UPPER
SEP.....	SEPARATOR,ION		ING		-- V --
S.F.I.....	SEQUENTIAL FUEL	SYN.....	SYNTHETIC	VAC.....	VACUUM
	INJECTION	SYS.....	SYSTEM	V.A.F.....	VACUUM AIR
SER.....	SERRATED		-- T --		FILTER
SHKL.....	SHACKLE	TACH.....	TACHOMETER	V.C.V.....	VACUUM CONTROL
SHF.....	SHAFT	T/LP.....	TAIL LAMP		VALVE
SH.....	SHEET	T/GATE.....	TAIL GATE	V.S.V.....	VACUUM SWITCH-
SHLD.....	SHIELD,ED	TDM.....	TANDEM		ING VALVE
SHFT.....	SHIFT,ER,ING	TK.....	TANK	V.T.V.....	VACUUM
SHK.....	SHOCK	TARP.....	TARPAULIN		TRANSMITTING
S/ABS.....	SHOCK ABSORBER	TEMP.....	TEMPERATURE		VALVE
SHLDR.....	SHOULDER,ED	TMPL.....	TEMPLATE	VAL.....	VALANCE
SHRD.....	SHROUD	TERM.....	TERMINAL	VLV.....	VALVE
SHTR.....	SHUTTER	THERM.....	THERMOSTAT,IC	VAN.....	VANITY
SI.....	SIDE	T.V.S.V.....	THERMOSTATIC	VAR.....	VARIABLE
SI MBR.....	SIDE MEMBER		VACUUM	VEH.....	VEHICLE
SIG.....	SIGNAL		SWITCHING VALVE	VNDR.....	VENDOR
SIL.....	SILENCER	T.V.T.V.....	THERMOSTATIC	VENT.....	VENTILATOR,
SLC.....	SILICONE		TRANSMITTING		TION
SGL.....	SINGLE		SWITCHING VALVE	VERT.....	VERTICAL
SK.....	SKIRT	THK.....	THICK,NESS	VIB.....	VIBRATOR,TION
SLT.....	SLATE	3RD.....	THIRD	VNL.....	VINYL
SLEV.....	SLEEVE	THD.....	THREAD	VOLT.....	VOLTAGE,METER
SLDG.....	SLIDING	THROT.....	THROTTLE	VOL.....	VOLUME
SL.....	SLOT,SLOTTED	T.B.I.....	THROTTLE BODY		-- W --
SM.....	SMALL		INJECTION	WRNG.....	WARNING
SOC.....	SOCKET	T.P.....	THROTTLE	WA.....	WASHER
SOL.....	SOLENOID		POSITIONER	WAT.....	WATER
SOLV.....	SOLVENT	T.P.S.....	THROTTLE POS-	W/STR.....	WEATHER STRIP
SND.....	SOUND		ITION SENSOR	WEBG.....	WEBBING
SPCR.....	SPACER	T/V.....	THROTTLE VALVE	WGE.....	WEDGE
SPA.....	SPARE	THRU.....	THROUGH	WT.....	WEIGHT
SPLG.....	SPARK PLUG	THR.....	THRUST	WLDG.....	WELDING
SPKR.....	SPEAKER	T & T.....	TILT &	WHL.....	WHEEL
SPL.....	SPECIAL		TELESCOPIC	W/H.....	WHEELHOUSE
SPD.....	SPEED	TNTD.....	TINTED		
SPEEDO.....	SPEEDOMETER	T/W.....	TOGETHER WITH		
SPDL.....	SPINDLE	TOL.....	TOLERANCE		
SPH.....	SPLASH	TORQ.....	TORQUE		

---

## ABBREVIATIONS

---

WDO.....WINDOW  
W/S.....WINDSHIELD  
WSW.....WINDSHIELD WIPER  
WSWA.....WINDSHIELD  
          WASHER  
WPR.....WIPER  
WRG.....WIRING  
W/O.....WITHOUT  
W/.....WITH  
WDGRN.....WOODGRAIN  
WD.....WOOD

-- Y --

YD.....YARD  
YDGE.....YARDAGE  
YR.....YEAR

-- Z --

ZN.....ZINC  
ZN CT.....ZINC COAT  
ZPR.....ZIPPER

# ALL GROUPS

## ALPHABETICAL INDEX

### ALPHABETICAL INDEX

#### A

ABSORBER, Front and Rear .....	7.345
ABSORBER, Steering Anti-Shock .....	6.865
ACCUMULATOR KIT, Power Brake Booster(Hydraulic) .....	4.820
ACTUATOR, Stop Lamp .....	2.447
ACTUATOR, Transmission Parking Brake .....	4.290
ADAPTER, Military Body Parts .....	17.800
ADAPTER, Side Marker and Hazard Flasher .....	2.575
ADAPTER, Speedometer Driven Gear .....	4.329
ADAPTER, Steering Column .....	6.521
ADAPTER, Steering Knuckle Lower Control Arm Pivot .....	6.174
ADAPTER, Transfer Case .....	4.510
ADJUSTER, Seat Adjusting, Folding .....	16.682
AIR CLEANER, Air Intake .....	3.402
ALARM, Instrument Cluster Warning .....	9.765
ARMATURE, Starter Motor .....	2.043
ARMATURE, Windshield Wiper Motor .....	16.064
ARM, Engine Valve Rocker .....	0.333
ARM, Military Body Parts .....	17.800
ARM REST, Seat .....	16.155
ARM, Steering Knuckle .....	6.103
ARM, Steering Pitman .....	6.859
ARM, Turn Signal Lamp .....	2.895
ARM, Windshield Wiper Transmission .....	16.063
AXLE, Front Axle .....	6.008
AXLE, Rear Axle .....	5.386

#### B

BACKREST, Military Body Parts .....	17.800
BAFFLE, Brake Master Cylinder Rod .....	4.659
BAFFLE, Ventilator Outlet .....	1.780
BAIL, Brake Master Cylinder .....	4.651
BALL, A.C. Compressor (Internal Parts) .....	9.172
BALLAST, Military Body Parts .....	17.800
BALL KIT, Propeller Shaft Universal Joint .....	5.548
BALL KIT, Steering Gear Ball .....	6.844
BALL, Transmission Control Valve .....	4.265
BAND, Transmission Brake .....	4.251
BAR, Bumper Face .....	7.831
BAR, Spare Wheel .....	7.629
BASE, Engine Fuel .....	3.890
BASE, Military Body Parts .....	17.800
BEARING, A.C. Compressor (Internal Parts) .....	9.172
BEARING, Differential Side .....	5.536
BEARING, Drive Pinion Rear and Intermediate .....	5.484
BEARING, Engine Camshaft .....	0.539
BEARING, Engine Camshaft .....	0.736
BEARING, Front Axle .....	6.056
BEARING, Front Wheel Inner .....	6.311
BEARING, Front Wheel Outer .....	6.313
BEARING, Generator Commutator End Frame .....	2.298
BEARING, Generator Drive End .....	2.306
BEARING KIT, Engine Connecting Rod .....	0.616
BEARING KIT, Engine Crankshaft .....	0.096
BEARING KIT, Front Axle .....	6.056
BEARING KIT, Steering Gear Thrust .....	6.835

BEARING, Pinion Shaft Front .....	5.447
BEARING, Propeller Shaft .....	5.600
BEARING, Rear Wheel .....	5.855
BEARING, Starter Motor Drive End .....	2.083
BEARING, Steering Column .....	6.521
BEARING, Steering Gear Adjuster Plug .....	6.826
BEARING, Steering Gear Housing .....	6.786
BEARING, Steering Knuckle King Pin .....	6.021
BEARING, Steering Shaft U Joint .....	6.525
BEARING, Transfer Case .....	4.520
BEARING, Transmission Rear Internal Gear .....	4.187
BEARING, Transmission Sun Gear .....	4.159
BELT, Accessory Seat Belts .....	16.714
BELT, Drive Belts .....	1.066
BEZEL, Air Duct .....	9.782
BEZEL, End Gate Lock .....	17.204
BEZEL, Headlamp .....	2.728
BEZEL, Transfer Case Shift Control .....	4.570
BLADE, Windshield Wiper .....	16.062
BLOCK & TACKLE, Military Body Parts .....	17.800
BLOCK, Battery(Positive) .....	2.342
BLOCK, Differential Pinion Thrust .....	5.542
BLOCK, Engine .....	0.033
BLOCK, Military Body Parts .....	17.800
BLOWER, Military Body Parts .....	17.800
BOARD, Wiring Junction .....	2.483
BODY, Front Wheel Locking Hub .....	6.308
BODY, Transmission Oil Pump .....	4.224
BOLT, A.C. Compressor Mounting .....	9.173
BOLT, Accessory Seat Belts .....	16.714
BOLT, Auto Jack .....	8.820
BOLT, Battery Cable .....	2.343
BOLT, Battery Hold Down .....	2.334
BOLT, Body to Frame .....	9.008
BOLT, Brake Flange Plate .....	5.002
BOLT, Brake Hose .....	4.671
BOLT, Brake Hose or Pipe .....	4.681
BOLT, Brake Master Cylinder Secondary .....	4.653
BOLT, Brake Pedal .....	4.634
BOLT, Brake Pressure Regulator .....	4.690
BOLT, Bumper Face .....	7.831
BOLT, Carburetor to Manifold .....	3.288
BOLT, Differential Carrier .....	5.506
BOLT, End Gate(Closing) .....	17.208
BOLT, End Gate Support .....	17.202
BOLT, Engine Connecting Rod Cap .....	0.623
BOLT, Engine Coolant .....	1.153
BOLT, Engine Cover Front .....	0.206
BOLT, Engine Crankshaft Pulley and Balancer .....	0.662
BOLT, Engine Cylinder Head .....	0.293
BOLT, Engine Fuel .....	3.890
BOLT, Engine Main Bearing Cap .....	0.056
BOLT, Engine Mounting .....	0.002
BOLT, Engine Oil Pump .....	1.652
BOLT, Engine Vacuum (Fuel Economy) .....	9.755
BOLT, Exhaust Manifold End Bolt .....	3.604
BOLT, Front Spring .....	7.417
BOLT, Front Spring Front and Rear .....	7.105
BOLT, Front Wheel Locking Hub .....	6.308
BOLT, Fuel Tank Filler .....	3.003
BOLT, Fuel Tank Stone Shield .....	3.015
BOLT, Generator Mounting .....	2.277
BOLT, Generator Thru .....	2.316
BOLT, Heater .....	8.846

# ALPHABETICAL INDEX

BOLT, Hood Hinge .....	8.016	BRACKET, Crankcase .....	1.745
BOLT, Hood Latch .....	8.080	BRACKET, End Gate Support .....	17.202
BOLT, Hub or Drum (Front and Rear Wheel) .....	5.812	BRACKET, Engine Coolant Recovery .....	1.240
BOLT, Instrument Panel .....	16.090	BRACKET, Engine Fuel .....	3.890
BOLT, Lower Sun Gear and Clutch .....	4.162	BRACKET, Engine Lift .....	0.004
BOLT, Military Body Parts .....	17.800	BRACKET, Engine Mounting .....	0.029
BOLT, Mirror Rear View .....	16.069	BRACKET, Engine Oil Cooler .....	1.540
BOLT, Oil Pan .....	1.428	BRACKET, Front Spring Bumper .....	7.421
BOLT, Oil Pan Pump Suction .....	4.197	BRACKET, Fuel Injection .....	3.330
BOLT, Pickup Box .....	17.090	BRACKET, Fuel Tank Stone Shield .....	3.015
BOLT, Rear Axle Housing .....	5.398	BRACKET, Generator .....	2.317
BOLT, Rear Axle Shaft .....	5.422	BRACKET, Generator Mounting .....	2.277
BOLT, Rear Spring and Axle .....	7.529	BRACKET, Hood Latch .....	8.080
BOLT, Rear Spring U Bolt .....	7.516	BRACKET, Instrument Panel .....	16.085
BOLT, Ring Gear .....	5.531	BRACKET, Military Body Parts .....	17.800
BOLT, Seat .....	16.686	BRACKET, Mirror Rear View .....	16.069
BOLT, Seat Back .....	16.720	BRACKET, Oil Pump .....	1.656
BOLT, Seat Bottom, Back .....	16.716	BRACKET, Parking Brake Cable .....	4.785
BOLT, Spare Wheel .....	7.629	BRACKET, Pickup Box .....	17.090
BOLT, Spring Center(Front and Rear) .....	7.506	BRACKET, Power Brake Booster(Hydraulic) .....	4.805
BOLT, Stabilizer Shaft .....	7.242	BRACKET, Power Brake Booster .....	4.845
BOLT, Starter Motor .....	2.042	BRACKET, Radiator .....	1.270
BOLT, Starter Motor Shoe .....	2.077	BRACKET, Radiator Support Mounting .....	1.274
BOLT, Steering Gear .....	6.509	BRACKET, Radio Antenna(Fixed) .....	9.647
BOLT, Steering Gear Housing Side Cover .....	6.809	BRACKET, Radio Mounting .....	9.667
BOLT, Steering Hydraulic Pump, Power Brake Booster .....	6.606	BRACKET, Rear .....	7.503
BOLT, Steering Hydraulic Pump, Power Brake Booster .....	6.635	BRACKET, Rear Axle Bumper .....	5.394
BOLT, Steering Knuckle .....	6.009	BRACKET, Seat .....	16.155
BOLT, Steering Knuckle Spindle .....	6.022	BRACKET, Seat .....	16.686
BOLT, Steering Shaft Lock(Anti-Theft) .....	6.500	BRACKET, Seat Adjusting, Folding .....	16.682
BOLT, Steering Shaft U Joint .....	6.525	BRACKET, Shock Absorber Frame .....	7.395
BOLT, Thermostat Housing .....	1.252	BRACKET, Shock Absorber .....	7.380
BOLT, Transfer Case .....	4.510	BRACKET, Side Marker and Hazard Flasher .....	2.575
BOLT, Transfer Case .....	4.555	BRACKET, Spare Wheel .....	7.629
BOLT, Transfer Case Shift Control .....	4.570	BRACKET, Stabilizer Shaft .....	7.242
BOLT, Transmission Control Valve .....	4.265	BRACKET, Steering Hydraulic Pump, Power Brake Booster .....	6.606
BOLT, Transmission Converter .....	4.115	BRACKET, Tail Lamp Lens .....	2.662
BOLT, Transmission Front Servo .....	4.226	BRACKET, Trailer and Camper .....	7.068
BOLT, Transmission Mounting .....	4.085	BRACKET, Transmission Control .....	4.040
BOLT, Transmission Oil Pan .....	4.196	BRACKET, Transmission Parking Brake .....	4.290
BOLT, Universal Joint Trunnion and Yoke .....	5.586	BRACKET, Voltage and Glow Plug .....	2.510
BOLT, Wheel Brake Cylinder or Caliper .....	4.665	BRACKET, Wheel Brake Cylinder or Caliper .....	4.665
BOLT, Wheel Carrier .....	7.632	BRACKET, Wiring Junction .....	2.483
BOLT, Windshield Wiper Motor .....	16.064	BREAKER, Military Body Parts .....	17.800
BOOSTER, Power Brake Booster(Hydraulic) .....	4.805	BRIDGE, Generator Output .....	2.319
BOOT, Brake Master Cylinder Rod .....	4.659	BRUSH, Generator Brush .....	2.291
BOOT, Generator .....	2.313	BRUSH, Starter Motor .....	2.051
BOOT, Starter Motor Drive Shift .....	2.108	BRUSH, Windshield Wiper Motor .....	16.064
BOOT, Transfer Case Shift Control .....	4.570	BULB, Military Body Parts .....	17.800
BOOT, Universal Joint Trunnion and Yoke .....	5.586	BUMPER, Body Side Asm .....	16.570
BOOT, Wheel Cylinder .....	4.670	BUMPER, Door .....	16.400
BOWDEN WIRE REPAIR, Air Flow Control .....	9.787	BUMPER, End Gate(Closing Support) .....	17.225
BOWL, Transmission Control Lever .....	4.010	BUMPER, End Gate Support .....	17.202
BOW, Military Body Parts .....	17.800	BUMPER, Front Leaf Spring .....	7.422
BOX, Military Body Parts .....	17.800	BUMPER, Hood Panel Closing .....	8.024
BOX, Wiring Junction .....	2.483	BUMPER, Instrument Panel Compartment .....	16.110
BRACE, Body Load Carrier .....	17.505	BUMPER, Military Body Parts .....	17.800
BRACE, Brake Pedal .....	4.634	BUMPER, Rear Axle .....	5.395
BRACE, Cross Member .....	7.039	BUMPER, Side Door Glass Sash .....	16.190
BRACE, Frame to Bumper Attaching(Also See Group 7.869) .....	7.836	BUMPER, Upper End Gate .....	17.190
BRACE, Fuel Line .....	3.163	BUSHING, A.C. Compressor (Internal Parts) .....	9.172
BRACE, Fuel Pipe .....	3.162	BUSHING, Brake Pedal .....	4.626
BRACE, Generator .....	2.317	BUSHING, Brake Pressure Regulator .....	4.690
BRACE, Instrument Panel .....	16.085	BUSHING, Differential Locking .....	5.511
BRACE, Pickup Box .....	17.090	BUSHING, Door Hinge .....	16.323
BRACE, Radio Mounting .....	9.667	BUSHING, End Gate(Closing) .....	17.208
BRACE, Spare Wheel .....	7.629	BUSHING, Front Door Window Vent Attachers .....	16.176
BRACE, Starter Motor .....	2.042	BUSHING, Front Spring .....	7.524
BRACE, Steering Hydraulic Pump, Power Brake Booster .....	6.606	BUSHING, Front Spring Eye .....	7.413
BRACKET, A.C. Compressor Mounting .....	9.171	BUSHING, Generator Commutator End Frame .....	2.298
BRACKET, Auto Jack .....	8.820	BUSHING, Horn Button Blowing .....	2.819
BRACKET, Auxiliary Spring .....	7.526	BUSHING, Lower Sun Gear and Clutch .....	4.162
BRACKET, Battery Booster .....	2.340	BUSHING, Military Body Parts .....	17.800
BRACKET, Body Mounting .....	9.009	BUSHING, Rear Spring .....	7.504
BRACKET, Brake Hose or Pipe .....	4.681	BUSHING, Seat .....	16.674
BRACKET, Brake Pedal .....	4.634	BUSHING, Seat Adjusting, Folding .....	16.682
BRACKET, Brake Pressure Regulator .....	4.690	BUSHING, Seat Back .....	16.720
BRACKET, Bumper .....	7.869	BUSHING, Seat Bottom, Back .....	16.716
BRACKET, Chassis Electric .....	2.440	BUSHING, Stabilizer Shaft .....	7.243
BRACKET, Chassis Wiring Harness .....	2.559	BUSHING, Starter Motor Commutator End .....	2.067
		BUSHING, Starter Motor Drive End .....	2.083
		BUSHING, Steering Column .....	6.521
		BUSHING, Steering Knuckle King Pin .....	6.203

# ALPHABETICAL INDEX

BUSHING, Transfer Case .....	4.520
BUSHING, Transfer Case Shift Control .....	4.570
BUSHING, Transmission Case .....	4.104
BUSHING, Transmission Control .....	4.042
BUSHING, Transmission Front Servo .....	4.226
BUSHING, Transmission Planet Carrier .....	4.176
BUSHING, Transmission Planet .....	4.161
BUSHING, Wheel Brake Cylinder or Caliper .....	4.665
BUTTON, Door Outside Handle .....	16.353
BUTTON, Side Marker and Hazard Flasher .....	2.575

## C

CABLE, Accelerator Control .....	3.430
CABLE, Battery(Positive) .....	2.342
CABLE, Battery Negative and Engine Ground .....	2.341
CABLE, Hood Latch Release .....	8.075
CABLE, Military Body Parts .....	17.800
CABLE, Parking Brake .....	4.779
CABLE, Seat Adjusting, Folding .....	16.682
CABLE, Spare Tire .....	7.675
CABLE, Speedometer Flex .....	4.342
CABLE, Transmission Control Indicator .....	4.020
CALIPER, Wheel Brake Cylinder or Caliper .....	4.665
CAM, Door and End Gate Upper Guide .....	16.261
CAM, Fuel Tank Meter .....	3.107
CAM PLATE, Differential Locking .....	5.511
CAMSHAFT, Engine .....	0.519
CAM, Turn Signal Switch Cancelling .....	2.896
CAPACITOR, Generator Output .....	2.319
CAPACITOR, Military Body Parts .....	17.800
CAPACITOR, Radio Static Suppression .....	9.663
CAP, Body Side Window .....	16.460
CAP, Crankcase Oil Filler .....	1.758
CAP, End Gate Support .....	17.202
CAP, Engine Coolant Recovery .....	1.240
CAP, Engine Valve Spring .....	0.309
CAP, Fuel Injector Metering .....	3.332
CAP, Fuel Pump Mounting .....	3.901
CAP, Fuel Tank Filler .....	3.003
CAP, Fuel Tank Filler .....	3.028
CAP, Generator Brush .....	2.291
CAP, Horn Button .....	2.820
CAP, King Pin Oil .....	6.225
CAP, Oil Level .....	1.516
CAP, Radiator Filler .....	1.203
CAP, Steering Hydraulic Pump, Power Brake Booster .....	6.635
CAPSULE, Headlamp(Inboard) .....	2.725
CAP, Universal Joint Sleeve Yoke .....	5.556
CAP UNIT, Front Wheel Locking Hub .....	6.308
CAP, Windshield Reveal(Exterior) .....	16.041
CAP, Windshield Wiper Motor .....	16.064
CAP, Windshield Wiper Washer .....	16.065
CARRIER, Transfer Case .....	4.532
CARRIER, Transmission Planet .....	4.175
CASE, Differential and Planet .....	5.510
CASE, Heater and Defroster .....	8.857
CASE, Heater Core .....	8.854
CASE, Instrument Cluster .....	9.743
CASE, Instrument Panel Compartment .....	16.110
CASE, Military Body Parts .....	17.800
CASE, Transfer .....	4.505
CASE, Transfer Case .....	4.510
CASE, Transmission Case .....	4.103
CATCH, Hood Latch .....	8.080
CATCH, Seat .....	16.674
CHAIN, Engine Timing .....	0.724
CHAIN, Military Body Parts .....	17.800
CHAIN, Transfer Case .....	4.535
CHANNEL, Side Door Glass Sash .....	16.190
CHANNEL, Upper End Gate .....	17.190
CLAMP, Catalytic Converter .....	3.690
CLAMP, Chassis Wiring Harness .....	2.559
CLAMP, Crankcase Ventilation .....	1.762
CLAMP, Engine Fuel .....	3.890
CLAMP, Engine Oil Cooler .....	1.540
CLAMP, Engine Valve Lifter .....	0.480
CLAMP, Exhaust Pipe .....	3.616
CLAMP, Exhaust System Attaching .....	3.708
CLAMP, Fuel Injection .....	3.330

CLAMP, Fuel Pipe .....	3.162
CLAMP, Fuel Tank Filler .....	3.003
CLAMP, Heater .....	8.846
CLAMP, Heater Core .....	8.854
CLAMP, Hose (Radiator, Heater, A.C.) .....	1.166
CLAMP, Military Body Parts .....	17.800
CLAMP, Mirror Rear View .....	16.069
CLAMP, Oil Filler Tube .....	1.750
CLAMP, Oil Pump .....	1.639
CLAMP, Seat, Bottom, Back .....	16.715
CLAMP, Steering Column .....	6.760
CLAMP, Steering Gear Ball Return Guide .....	6.843
CLAMP, Steering Shaft U Joint .....	6.525
CLAMP, Transmission Oil Cooler .....	4.128
CLAMP, Universal Joint Trunnion and Yoke .....	5.586
CLASP, Military Body Parts .....	17.800
CLEVIS, Trailer and Camper .....	7.068
CLIP, Air Brake Piping .....	4.866
CLIP, Battery Cable .....	2.343
CLIP, Brake Hose or Pipe .....	4.686
CLIP, Brake Shoe Hold Down .....	5.043
CLIP, Chassis Wiring Harness .....	2.559
CLIP, Differential Locking .....	5.511
CLIP, Door Lock Remote .....	16.341
CLIP, Door Outside Handle .....	16.353
CLIP, Door Vertical Lock .....	16.332
CLIP, End Gate Lock .....	17.198
CLIP, End Gate Lock .....	17.204
CLIP, Engine Oil Cooler .....	1.540
CLIP, Front End Bumper .....	1.263
CLIP, Fuel Injection .....	3.330
CLIP, Fuel Pipe .....	3.162
CLIP, Fuel Pump Mounting .....	3.901
CLIP, Fuel Tank Evaporator Control(Engine End) .....	3.130
CLIP, Generator Output .....	2.319
CLIP, Headlamp Mounting .....	2.729
CLIP, Heater .....	8.846
CLIP, Ignition Switch Warning, Lock or Headlamp .....	2.195
CLIP, Instrument Cluster .....	9.744
CLIP, Military Body Parts .....	17.800
CLIP, Parking Brake Cable .....	4.785
CLIP, Power Brake Booster .....	4.845
CLIP, Speedometer Flex .....	4.342
CLIP, Spring Rebound (Front and Rear) .....	7.513
CLIP, Steering Column .....	6.521
CLIP, Stop Lamp .....	2.447
CLIP, Transfer Case External Shift Control .....	4.560
CLIP, Transmission Oil Cooler .....	4.128
CLUSTER, Instrument Panel Gage .....	9.735
CLUTCH, Door and End Gate Window .....	16.260
CLUTCH DRIVE, A.C. Compressor Clutch Actuating .....	9.188
CLUTCH, Engine Air Cool Fan .....	1.050
CLUTCH, Rear Axle .....	5.513
COIL, A.C. Compressor Clutch Actuating .....	9.186
COIL, Military Body Parts .....	17.800
COIL, Starter Motor .....	2.049
COLLAR, Generator Drive End .....	2.307
COLLAR, Starter Motor Thrust .....	2.063
COLUMN, Steering Column .....	6.518
COMPARTMENT, Instrument Panel .....	16.100
COMPRESSOR, Air Conditioning .....	9.170
CONNECTOR, Battery(Positive) .....	2.342
CONNECTOR, Battery Booster .....	2.340
CONNECTOR, Battery Cable .....	2.343
CONNECTOR, Brake Rod .....	4.765
CONNECTOR, Crankcase .....	1.745
CONNECTOR, Front Axle .....	6.008
CONNECTOR, Fuel Injection .....	3.330
CONNECTOR, Generator .....	2.313
CONNECTOR, Generator Output .....	2.319
CONNECTOR, Military Body Parts .....	17.800
CONNECTOR, Oil Filter .....	1.855
CONNECTOR, Rear Axle .....	5.387
CONNECTOR, Starter Motor Solenoid .....	2.102
CONNECTOR, Transfer Case .....	4.510
CONNECTOR, Transmission Control Valve .....	4.265
CONNECTOR, Transmission Oil Cooler .....	4.128
CONNECTOR, Transmission Vacuum .....	4.205
CONTACT, Horn Button Blowing .....	2.819
CONTACT KIT, Horn Button Blowing .....	2.819
CONTACT, Starter Motor Solenoid .....	2.102
CONTAINER, Windshield Wiper Washer .....	16.065

# ALPHABETICAL INDEX

CONTROL, Air Flow Control .....	9.787
CONTROL BOX, Military Body Parts .....	17.800
CONTROL, Door Lock Remote .....	16.341
CONTROL, End Gate Lock .....	17.198
CONTROL, Heater .....	8.849
CONVERTER, Transmission Converter .....	4.115
CORE, Heater Core .....	8.854
COUPLING, Steering Shaft U Joint .....	6.525
COVER, A.C. Compressor (Internal Parts) .....	9.172
COVER, Air Conditioning Refrigerant .....	9.190
COVER, Battery Cable .....	2.343
COVER, Brake and Clutch .....	4.630
COVER, Brake Adjusting Hole .....	5.117
COVER, Brake Master Cylinder .....	4.651
COVER, Chassis Wiring .....	2.480
COVER, End Gate Top and Bottom .....	17.185
COVER, Engine Cover Front .....	0.206
COVER, Engine Cylinder Head .....	0.293
COVER, Engine Valve Rocker Arm .....	0.386
COVER, Flywheel .....	0.679
COVER, Fuel Meter .....	3.322
COVER, Fuel Tank Filler Neck .....	3.008
COVER, Instrument Panel .....	16.081
COVER, Military Body Parts .....	17.800
COVER, Mirror Rear View .....	16.069
COVER, Oil Pump .....	1.723
COVER, Power Brake Booster .....	4.815
COVER, Radio .....	9.650
COVER, Rear Axle Housing .....	5.398
COVER, Seat Adjusting, Folding .....	16.682
COVER, Seat Back .....	16.720
COVER, Seat Back .....	16.724
COVER, Steering Column .....	6.518
COVER, Steering Column .....	6.758
COVER, Steering Gear Housing(Also See Group 6.518) .....	6.807
COVER, Steering Shaft Lock(Anti-Theft) .....	6.500
COVER, Thermostat .....	1.251
COVER, Toe, Floor Pan Access .....	16.547
COVER, Transfer Case .....	4.510
COVER, Transmission Governor .....	4.256
COVER, Transmission Oil Pump .....	4.224
COVER, Transmission Power Take-Off .....	4.439
COVER, Transmission Rear Servo .....	4.241
COVER, Voltage .....	2.500
COVER, Wheel Brake Cylinder or Caliper .....	4.666
COVER, Windshield Wiper Motor .....	16.064
COVER, Wiring Junction .....	2.483
CRANK ARM, Windshield Wiper Motor .....	16.064
CRANKSHAFT, Engine .....	0.646
CUP, Horn Button Blowing .....	2.819
CUP, Transfer Case .....	4.555
CURTIAN, Military Body Parts .....	17.800
CUSHION, Body to Frame Bolt .....	9.023
CUSHION, Military Body Parts .....	17.800
CUSHION, Radiator .....	1.270
CUSHION, Rear Spring .....	7.545
CYLINDER, Air Conditioning .....	9.170
CYLINDER, Brake Master .....	4.650
CYLINDER, Ignition Switch .....	2.188
CYLINDER, Instrument Panel Compartment .....	16.110
CYLINDER, Wheel Brake Cylinder or Caliper .....	4.665

## D

DAMPER, Engine Crankshaft .....	0.659
DECAL, Military Body Parts .....	17.800
DEFLECTOR, Air Outlet .....	9.264
DEFLECTOR, Cowl Side .....	16.551
DEFLECTOR, Front Axle .....	6.056
DEFLECTOR, Hood Hinge .....	8.015
DEFLECTOR, Propeller Shaft Pinion .....	5.545
DEFLECTOR, Universal Joint and Power Divider .....	5.555
DEHYDRATOR, Military Body Parts .....	17.800
DIAL KIT, Heater Control .....	8.852
DIAPHRAGM, Brake Master Cylinder .....	4.651
DIFFERENTIAL, Differential and Planet .....	5.510
DIFFERENTIAL, Differential .....	5.505
DIODE, Chassis Wiring .....	2.480
DIODE, Generator Output .....	2.319
DIODE, Voltage and Glow Plug .....	2.510

DISC, Differential Locking .....	5.511
DISC, Windshield Wiper Motor .....	16.064
DISC, Windshield Wiper Washer .....	16.065
DOOR, Body Side Asm .....	16.570
DOOR, Instrument Panel Compartment .....	16.110
DOOR, Military Body Parts .....	17.800
DOOR WLDG, Front and Side Door .....	16.150
DOWEL, Transfer Case .....	4.510
DRIVE, Starter Motor .....	2.086
DRUM, Front and Rear Wheel Brake .....	5.809
DUCT, Military Body Parts .....	17.800

## E

ELBOW, Heater Motor Cool .....	8.859
ELEMENT, Air Cleaner Intake .....	3.410
ELEMENT, Engine Fuel .....	3.890
ENGINE, Engine .....	0.033
ENGINE, Universal .....	0.000
EQUALIZER, Brake Rod .....	4.765
ESCUTCHEON, Instrument Panel Compartment .....	16.110
EXTENDER, Military Body Parts .....	17.800
EXTENSION, Body and Door Frame Hinge .....	16.507
EXTENSION, Body Side Asm .....	16.570
EXTENSION, Brake Cylinder and Pedal Shaft .....	4.648
EXTENSION, Floor .....	16.545
EXTENSION, Trailer and Camper .....	7.068
EXTENSION, Transfer Case .....	4.530

## F

FAN, Engine Cooling .....	1.064
FAN, Generator .....	2.274
FAN, Heater and Defroster .....	8.857
FAN, Military Body Parts .....	17.800
FASTENER, Side Front Door And Seat .....	16.165
FENDER, Front Fender .....	8.130
FILLER, Door Opening .....	16.600
FILLER, Side Door Glass Sash .....	16.190
FILLER, Steering Column .....	6.760
FILTER, Engine Fuel .....	3.890
FILTER, Fuel Tank Gage .....	3.110
FILTER, Instrument Cluster .....	9.748
FILTER, Military Body Parts .....	17.800
FILTER, Oil Filter .....	1.836
FILTER, Oil Pan Pump Suction .....	4.197
FILTER, Voltage and Glow Plug .....	2.510
FILTER, Windshield Wiper Washer .....	16.065
FITTING, Engine Oil Cooler .....	1.540
FITTING, Heater .....	8.866
FITTING, Hydraulic Steering Pump, Power Brake Booster .....	6.673
FITTING, Oil Pressure Gage (Dash) .....	1.803
FITTING, Oil Pump .....	1.656
FITTING, Power Brake Booster .....	4.845
FITTING, Transmission Vacuum .....	4.205
FLANGE, Propeller Shaft Pinion .....	5.545
FLANGE, Steering Shaft U Joint .....	6.525
FLASHER, Side Marker and Hazard Flasher .....	2.575
FLASHER, Turn Signal Lamp .....	2.892
FLYWHEEL, Engine Crankshaft .....	0.666
FORK, Transfer Case .....	4.555
FRAME, Bucket Seat .....	16.679
FRAME, Chassis Frame .....	7.003
FRAME, Front and Side Door .....	16.150
FRAME, Generator Commutator End .....	2.297
FRAME, Generator Drive End .....	2.305
FRAME KIT, Fuel Injection .....	3.304
FRAME, Military Body Parts .....	17.800
FRAME, Seat Back .....	16.720
FRAME, Seat Bottom, Back .....	16.716
FRAME, Starter Motor Commutator End .....	2.067

# ALPHABETICAL INDEX

## G

GAGE, Electrical Output .....	2.515
GAGE, Instrument Panel Fuel Gage .....	3.108
GASKET, Air Conditioning Compressor Oil Test .....	9.177
GASKET, Door Outside Handle .....	16.353
GASKET, Engine Coolant Outlet .....	1.154
GASKET, Engine Coolant Pump .....	1.079
GASKET, Engine Cylinder Head .....	0.289
GASKET, Engine Vacuum Pump .....	3.280
GASKET, Front and Side Door .....	16.150
GASKET, Fuel Injector Metering .....	3.332
GASKET, Fuel Injector Pump .....	3.306
GASKET, Fuel Meter .....	3.322
GASKET, Fuel Meter Control .....	3.318
GASKET, Fuel Pump Mounting .....	3.904
GASKET, Instrument Cluster .....	9.749
GASKET, King Pin Oil .....	6.225
GASKET KIT, Engine .....	0.010
GASKET KIT, Engine Cylinder Head .....	0.289
GASKET KIT, Fuel Injector Metering .....	3.332
GASKET KIT, Manifold to Cylinder Head .....	3.270
GASKET KIT, Transmission Overhaul .....	4.005
GASKET, Military Body Parts .....	17.800
GASKET, Mirror Rear View .....	16.069
GASKET, Oil Pan Drain Plug .....	1.456
GASKET, Power Brake Booster(Hydraulic) .....	4.805
GASKET, Rear Axle Housing Cover .....	5.399
GASKET, Rear Axle Shaft .....	5.811
GASKET, Speedometer and Odometer .....	9.761
GASKET, Tail Lamp Lens .....	2.684
GASKET, Thermostat Housing .....	1.252
GASKET, Transfer Case .....	4.515
GASKET, Transfer Case Internal Shift Control .....	4.557
GASKET, Transfer Case Shift Control .....	4.563
GASKET, Transmission Control Valve .....	4.265
GASKET, Transmission Front Servo .....	4.226
GASKET, Transmission Governor .....	4.256
GASKET, Transmission Oil Pan .....	4.196
GASKET, Transmission Power Take-Off .....	4.439
GASKET, Transmission Rear Servo .....	4.241
GASKET, Windshield Wiper Motor .....	16.064
GASKET, Windshield Wiper Washer .....	16.065
GATE, End Gate Top and Bottom .....	17.185
GATE, Transmission Shift Control Lever .....	4.027
GEAR, Differential Pinion .....	5.526
GEAR, Differential Side .....	5.528
GEAR, Engine Flywheel .....	0.673
GEAR, Fuel Pump .....	3.935
GEAR KIT, Differential Side with Pinion .....	5.527
GEAR KIT, Ring and Pinion (Not Sold Separately) .....	5.529
GEAR, Speedometer Driven .....	4.337
GEAR, Speedometer Drive .....	4.343
GEAR, Steering .....	6.508
GEAR, Steering Gear Pitman Shaft .....	6.850
GEAR, Transfer Case .....	4.530
GEAR, Transfer Case .....	4.535
GEAR, Transfer Case Main Drive .....	4.538
GEAR, Transmission Governor .....	4.256
GEAR, Transmission Rear Internal Gear .....	4.187
GEAR, Transmission Sun Gear .....	4.159
GEAR, Windshield Wiper Transmission .....	16.063
GENERATOR, Engine Electrical .....	2.275
GLASS, Back Window Or Rear Door .....	16.464
GLASS, Body Side Window .....	16.460
GLASS, Front Door Window Vent .....	16.174
GLASS, Military Body Parts .....	17.800
GLASS, Side Door .....	16.180
GLASS, Upper End Gate .....	17.190
GLASS, Windshield .....	16.005
GOVERNOR CAGE KIT, Fuel Injector Pump .....	3.306
GOVERNOR KIT, Differential Locking .....	5.511
GOVERNOR, Transmission Governor .....	4.256
GRILLE, Military Body Parts .....	17.800
GRILLE, Radiator Grille .....	1.266
GRILLE, Windshield Defroster .....	9.779
GROMMET, Chassis Sheet Metal(Rubber) .....	9.775
GROMMET, Chassis Wiring Harness .....	2.559
GROMMET, Crankcase .....	1.745
GROMMET, Door Remote Lock .....	16.157
GROMMET, Military Body Parts .....	17.800
GROMMET, Mirror Rear View .....	16.069

GROMMET, Parking Brake Release .....	4.594
GROMMET, Radio Antenna(Fixed) .....	9.647
GROMMET, Seat .....	16.674
GROMMET, Starter Motor Solenoid .....	2.102
GROMMET, Transfer Case Shift Control .....	4.570
GROMMET, Transmission Control .....	4.037
GROMMET, Windshield Wiper Motor .....	16.064
GUARD, Radiator Grille .....	1.266
GUIDE, End Gate(Closing) .....	17.208
GUIDE, Parking Brake Cable .....	4.785
GUIDE, Roof Top and Top Side Panels and Garnish .....	16.585
GUIDE, Steering Gear Pitman Shaft .....	6.842
GUIDE, Transfer Case Shift Control .....	4.570
GUIDE, Transmission Clutch .....	4.164

## H

HANDLE, Auto Jack .....	8.820
HANDLE, Door Outside Locking .....	16.350
HANDLE, End Gate Lock .....	17.204
HANDLE, Military Body Parts .....	17.800
HANDLE, Military Body Parts .....	17.800
HANDLE, Parking Brake Release .....	4.594
HANDLE, Window Regulator .....	16.270
HANGER, Exhaust Mounting .....	3.706
HANGER, Exhaust Muffler .....	3.704
HANGER, Front Spring Front and Rear .....	7.105
HANGER, Rear Spring Front and Rear .....	7.112
HARNESS, Battery(Positive) .....	2.342
HARNESS, Chassis Wiring .....	2.480
HARNESS, Engine Wiring .....	2.525
HARNESS, Heater Control .....	8.852
HARNESS, Tail Lamp .....	2.694
HARNESS, Trailer and Camper .....	7.068
HEAD, A.C. Compressor .....	9.174
HEAD, Engine Cylinder .....	0.269
HEAD, Speedometer and Odometer .....	9.761
HEATER, Engine Coolant Warmer .....	1.152
HEATER, Engine Fuel .....	3.890
HEATER PKG, Engine Block(Group 1.152) .....	21.240
HINGE, Door Hanging .....	16.320
HINGE, End Gate(Closing) .....	17.208
HINGE, Hood Hinge .....	8.015
HINGE, Seat Bottom, Back .....	16.716
HOLDER, Generator Brush .....	2.291
HOLDER, Starter Motor Brush .....	2.052
HOOD, Panel .....	8.000
HOOK, Trailer and Camper .....	7.068
HORN, Warning .....	2.810
HOSE, Air Conditioning Compressor Suction and Discharge .....	9.226
HOSE, Crankcase .....	1.745
HOSE, Engine Oil Cooler .....	1.540
HOSE, Fuel Heater .....	8.835
HOSE, Fuel Line .....	3.163
HOSE, Fuel Tank Filler .....	3.003
HOSE, Heater .....	8.846
HOSE, Hydraulic Steering Gear Pressure .....	6.670
HOSE, Power Brake Booster .....	4.845
HOSE, Radiator Inlet (Upper) .....	1.159
HOSE, Radiator Outlet (Lower) .....	1.173
HOSE, Wheel Brake .....	4.680
HOUSING, Ash Tray .....	16.120
HOUSING, Dome Lamp .....	16.495
HOUSING, Front Axle .....	6.008
HOUSING, Fuel Tank Filler .....	3.003
HOUSING KIT, Steering Column .....	6.518
HOUSING KIT, Steering Gear .....	6.803
HOUSING KIT, Transmission High Clutch .....	4.169
HOUSING, Rear Axle .....	5.387
HOUSING, Starter Motor Drive .....	2.085
HOUSING, Steering Gear Hydraulic Pump, Power Brake Booster .....	6.608
HOUSING, Tail Lamp .....	2.680
HOUSING, Thermostat .....	1.251
HOUSING, Transfer Case .....	4.510
HOUSING, Transfer Case .....	4.512
HOUSING, Transmission High Clutch .....	4.169
HOUSING, Wheel Brake Cylinder or Caliper .....	4.665
HUB, Rear Wheel .....	5.806

# ALPHABETICAL INDEX

HUB, Transfer Case ..... 4.535  
HUB, Transmission Clutch ..... 4.164

## I

INDICATOR, Instrument Cluster Warning ..... 9.765  
INDICATOR, Oil Level ..... 1.516  
INDICATOR, Transmission Control Indicator ..... 4.020  
INDICATOR, Transmission Oil Filler ..... 4.133  
INSERT, Fuel Injection ..... 3.330  
INSERT, Rear Leaf Spring ..... 7.495  
INSERT, Windshield Wiper ..... 16.062  
INSULATION, Floor ..... 16.800  
INSULATOR, Body and Door Frame Hinge ..... 16.507  
INSULATOR, Dash ..... 16.802  
INSULATOR, Door Remote Lock ..... 16.157  
INSULATOR, Engine Oil Cooler ..... 1.540  
INSULATOR, Floor ..... 16.800  
INSULATOR, Fuel Tank Mounting ..... 3.022  
INSULATOR, Horn Button Blowing ..... 2.819  
INSULATOR, Top Lining(Interior) ..... 16.742  
INSULATOR, Transmission Control Lever ..... 4.008

## J

JACK, Auto Jack ..... 8.820  
JACKET, Steering Column ..... 6.518  
JOINT KIT, Propeller Shaft Universal Joint ..... 5.548

## K

KEY, A.C. Compressor Clutch Actuating ..... 9.188  
KEY, Front Wheel Locking Hub ..... 6.308  
KEY, Ignition and Locks ..... 2.187  
KEY, Rear Axle ..... 5.829  
KEY, Speedometer Gear ..... 4.330  
KEY, Valve Stem ..... 0.310  
KNOB, Door Remote Lock ..... 16.157  
KNOB, Headlamp Switch ..... 2.486  
KNOB, Heater Control ..... 8.852  
KNOB, Seat Adjusting, Folding ..... 16.682  
KNOB, Seat Bottom, Back ..... 16.716  
KNOB, Side Marker and Hazard Flasher ..... 2.575  
KNOB, Transfer Case Shift Control ..... 4.570  
KNOB, Transmission Control Lever ..... 4.006  
KNUCKLE, Steering ..... 6.020

## L

LAMP, Parking, Turn Signal and Cornering ..... 2.585  
LAMP, Side Marker and Hazard Flasher ..... 2.575  
LAMP, Tail Lamp ..... 2.679  
LAMP, Tail Lamp ..... 2.682  
LATCH, End Gate Lock ..... 17.198  
LATCH, Hood Latch ..... 8.080  
LATCH, Seat ..... 16.674  
LEAD, Generator Output ..... 2.319  
LEAD, Starter Motor Brush Ground ..... 2.055  
LEAF, Front Spring ..... 7.415  
LEAF, Rear Spring ..... 7.505  
LENS, Instrument Cluster ..... 9.748  
LENS, Tail Lamp ..... 2.682  
LEVER, Brake Pressure Regulator ..... 4.690  
LEVER, Brake Shoe Automatic Adjusting ..... 5.103  
LEVER, Door Outside Handle ..... 16.353  
LEVER KIT, Parking Brake ..... 5.149  
LEVER, Parking Brake ..... 5.149  
LEVER, Parking Brake Apply ..... 4.591  
LEVER, Starter Motor Drive Shift ..... 2.108  
LEVER, Transfer Case Shift Control ..... 4.570  
LEVER, Transmission Control Lever ..... 4.006  
LEVER, Transmission Detent ..... 4.279

LEVER, Transmission Mounted Gearshift  
(External) ..... 4.045  
LEVER, Turn Signal Control ..... 2.897  
LIFTER, Engine Valve ..... 0.459  
LINING KIT, Brake Shoe ..... 5.018  
LINK, Brake Shoe Automatic Adjusting Lever ..... 5.105  
LINK, Transfer Case Shift Control ..... 4.570  
LOCK, Differential Bearing Adjusting Nut ..... 5.539  
LOCK, Door Lock ..... 16.330  
LOCK, End Gate Lock ..... 17.204  
LOCK, Front Axle Shaft ..... 6.063  
LOCK, Front Wheel Locking Hub ..... 6.308  
LOCKNUT, Auto Front Axle ..... 6.310  
LOCKNUT, Rear View ..... 16.068  
LOCK, Rear Axle Shaft ..... 5.422  
LOCK, Rear Wheel Hub Adjusting Nut ..... 5.830  
LOCK RING, Front Wheel Locking Hub ..... 6.308  
LOCK, Seat Back ..... 16.720  
LOCK, Steering Shaft Lock(Anti-Theft) ..... 6.500  
LOCK, Wheel Brake Cylinder or Caliper ..... 4.665

## M

Military Body Parts ..... 17.800  
MAGNET, Differential Carrier Housing ..... 5.508  
MAGNET, Steering Gear Hydraulic Pump, Power  
Brake Booster ..... 6.608  
MAGNET, Transfer Case ..... 4.510  
MAGNET, Transmission Case ..... 4.105  
MAGNET, Transmission Oil Pan ..... 4.196  
MANIFOLD, Engine Exhaust Manifold ..... 3.601  
MANIFOLD, Engine Fuel Intake Manifold ..... 3.265  
MAT, Floor ..... 16.800  
MEMBER, Frame Cross,  
Intermediate(Transmission Support Cross  
Member) ..... 7.012  
MEMBER, Frame Side ..... 7.006  
MEMBER, Front Frame Cross ..... 7.010  
MEMBER, Rear Frame Cross ..... 7.014  
METER, Fuel Tank Meter ..... 3.107  
MIRROR, Rear View ..... 16.068  
MODULATOR, Transmission Vacuum ..... 4.205  
MODULE, Radiator Filler ..... 1.203  
MODULE, Voltage and Glow Plug ..... 2.510  
MOLDING, Body Side Window ..... 16.460  
MOLDING, Front End Bumper ..... 1.263  
MOLDING, Headlamp ..... 2.728  
MOLDING, Instrument Panel ..... 16.090  
MOLDING, Roof Drip ..... 16.642  
MOLDING, Windshield Reveal(Exterior) ..... 16.041  
MOTOR, A.C. Evaporator Blower ..... 9.215  
MOTOR, Heater Blower Motor ..... 8.855  
MOTOR, Starter ..... 2.041  
MOTOR, Windshield Wiper Motor ..... 16.064  
MOUNT, Engine ..... 0.027  
MOUNT, Transmission Mounting ..... 4.081  
MUFFLER, Exhaust ..... 3.701

## N

NIPPLE, Heater ..... 8.866  
NOZZLE, Fuel Injector Metering ..... 3.332  
NOZZLE, Windshield Defroster ..... 9.779  
NOZZLE, Windshield Wiper Washer ..... 16.065  
NUT, A.C. Compressor Pulley ..... 9.181  
NUT, Air Cleaner and Silencer ..... 3.403  
NUT, Battery ..... 2.333  
NUT, Battery Booster ..... 2.340  
NUT, Battery Cable ..... 2.343  
NUT, Brake Flange Plate ..... 5.002  
NUT, Brake Shoe Adjusting Screw ..... 5.111  
NUT, Brake Shoe Anchor Pin ..... 5.056  
NUT, Bumper Bar ..... 7.874  
NUT, Differential Bearing Adjusting ..... 5.537  
NUT, Engine Connecting Rod Bolt ..... 0.626  
NUT, Engine Coolant Recovery ..... 1.240  
NUT, Engine Mounting ..... 0.002  
NUT, Front Spring ..... 7.417

# ALPHABETICAL INDEX

NUT, Front Spring .....	7.427
NUT, Front Spring or Torsion Bar .....	7.428
NUT, Fuel Injection .....	3.330
NUT, Generator Rotor Shaft .....	2.280
NUT, Headlamp Adjuster .....	2.737
NUT, Headlamp Mounting .....	2.729
NUT, Headlamp Switch .....	2.487
NUT, Heater .....	8.846
NUT, Hub Bolt (Front and/or Rear Wheel) .....	5.813
NUT KIT, Air Conditioning .....	9.170
NUT, Master Cylinder Adjusting .....	4.662
NUT, Mirror Rear View .....	16.069
NUT, Pickup Box .....	17.090
NUT, Pitman Shaft .....	6.822
NUT, Power Brake Booster(Hydraulic) .....	4.805
NUT, Power Brake Booster .....	4.845
NUT, Propeller Shaft Pinion Flange .....	5.595
NUT, Radio Antenna(Fixed) .....	9.647
NUT, Rear Axle .....	5.829
NUT, Rear Spring .....	7.523
NUT, Rear Spring Eye .....	7.530
NUT, Rear Spring U Bolt .....	7.516
NUT, Roof Top and Top Side Panels and Garnish .....	16.585
NUT, Side Marker and Hazard Flasher .....	2.575
NUT, Spare Wheel Carrier .....	7.633
NUT, Steering Connecting .....	6.870
NUT, Steering Gear Worm Bearing Attachers .....	6.832
NUT, Steering Idler Arm .....	6.897
NUT, Steering Knuckle Lower Control Arm .....	6.172
NUT, Steering Knuckle Spindle .....	6.022
NUT, Steering Knuckle Upper Control Arm .....	6.164
NUT, Steering Pitman Arm .....	6.861
NUT, Steering Shaft U Joint .....	6.525
NUT, Tie Rod End .....	6.234
NUT, Transfer Case .....	4.530
NUT, Transfer Case Shift Control .....	4.570
NUT, Transmission Control Valve .....	4.265
NUT, Universal Joint Trunnion and Yoke .....	5.586
NUT, Voltage .....	2.500
NUT, Windshield Wiper Motor .....	16.064

## O

O-RING, A.C. Compressor (Internal Parts) .....	9.172
OIL, A.C. Maintenance .....	9.282
O RING, A.C. Compressor Pressure Relief .....	9.178
O RING, Fuel Injector Pump .....	3.306
OUTLET, Air Distributor .....	9.786
OUTLET, Engine Coolant .....	1.153
OVERHAUL KIT, Transmission Overhaul .....	4.005

## P

PAD, Instrument Panel .....	16.090
PAD KIT, Brake .....	5.017
PAD, Pickup Box .....	17.090
PAD, Radiator .....	1.270
PAD, Seat Back .....	16.720
PAD, Seat Bottom, Back .....	16.716
PAD, Transfer Case .....	4.555
PAN, Engine Oil .....	1.426
PANEL, Body Load Carrier .....	17.505
PANEL, Body Lock .....	16.520
PANEL, Body Rear Lower Inner .....	16.592
PANEL, Body Rear Outer .....	16.587
PANEL, Cowl Side .....	16.551
PANEL, Cowl Ventilator .....	16.125
PANEL, Dash and Toe, Dash and Cowl .....	16.550
PANEL, Door Outer Skin .....	16.152
PANEL, Door Sill and Rockers .....	16.603
PANEL, Floor .....	16.545
PANEL, Front End Bumper .....	1.263
PANEL, Front Fender inner wheel house .....	8.153
PANEL, Instrument Panel .....	16.080
PANEL, Load Platform Front End .....	17.455
PANEL, Radiator .....	1.270
PANEL, Rear Seat .....	16.670

PANEL, Roof Top and Top Side Panels and Garnish .....	16.585
PANEL, Side Front Door And Seat .....	16.165
PAN, Transmission Oil .....	4.195
PAWL, Door and End Gate Window .....	16.260
PAWL, Door Lock .....	16.330
PAWL, Transmission Parking Brake .....	4.294
PAWL, Windshield Wiper Washer .....	16.065
PEDAL, Accelerator Pedal .....	3.451
PEDAL, Brake Pedal .....	4.625
PILLAR, Body and Door Frame Hinge .....	16.507
PILOT, Spare Wheel .....	7.629
PIN, A.C. Compressor Pressure Relief .....	9.178
PIN, Body Side Asm .....	16.570
PIN, Brake Shoe Anchor .....	5.055
PIN, Door Hinge .....	16.323
PIN, Door Lock .....	16.335
PIN, Door Lock Remote Control Inside .....	16.345
PIN, End Gate(Closing) .....	17.208
PIN, End Gate Lock .....	17.204
PIN, Engine Cover Front .....	0.206
PIN, Engine Cylinder Head .....	0.293
PIN, Engine Flywheel .....	0.669
PIN, Fuel Injection Distributor .....	3.340
PIN, Fuel Injector Pump .....	3.306
PIN, Headlamp Dimmer .....	2.459
PINION KIT, Transmission Planet .....	4.175
PIN KIT, Brake Shoe Hold Down .....	5.043
PIN, Oil Pressure Regulator .....	1.609
PIN, Pinion Shaft Lock .....	5.518
PIN, Power Brake Booster(Hydraulic) .....	4.810
PIN, Seat Bottom, Back .....	16.716
PIN, Starter Motor Brush .....	2.052
PIN, Starter Motor Drive Shift .....	2.108
PIN, Steering Gear Hydraulic Pump, Power Brake Booster .....	6.608
PIN, Steering Knuckle King Pin .....	6.203
PIN, Trailer and Camper .....	7.068
PIN, Transfer Case .....	4.510
PIN, Transfer Case .....	4.555
PIN, Transfer Case Shift Control .....	4.570
PIN, Transmission Control Valve .....	4.265
PIN, Transmission Front Servo .....	4.226
PIN, Transmission Governor .....	4.256
PIN, Transmission Rear Servo .....	4.241
PIN, Transmission Servo & Accumulator .....	4.228
PIPE, Brake Cylinder .....	4.685
PIPE, Engine Oil Cooler .....	1.540
PIPE, Exhaust .....	3.609
PIPE, Exhaust Tail Pipe .....	3.705
PIPE, Fuel Injection .....	3.330
PIPE, Fuel Line .....	3.163
PIPE, Fuel Tank Filler .....	3.003
PIPE, Oil Pan Pump Suction .....	4.197
PIPE, Steering Gear Oil Return .....	6.671
PIPE, Transfer Case .....	4.510
PIPE, Transmission Case .....	4.104
PIPE, Transmission Oil .....	4.248
PISTON, A.C. Compressor (Internal Parts) .....	9.172
PISTON, Brake Master Cylinder Secondary .....	4.653
PISTON, Engine .....	0.629
PISTON KIT, Transmission Clutch .....	4.166
PISTON, Transmission Clutch .....	4.166
PISTON, Transmission Rear Servo .....	4.241
PISTON, Transmission Servo & Accumulator .....	4.228
PISTON, Wheel Cylinder .....	4.668
PISTON, Wheel Cylinder Piston .....	4.667
PISTON, Windshield Wiper Electrical Parts .....	16.067
PIVOT, Brake Shoe Automatic Adjusting .....	5.103
PLATE, A.C. Compressor (Internal Parts) .....	9.172
PLATE, Accessory Seat Belts .....	16.714
PLATE, Air Conditioning Compressor Suction and Discharge .....	9.226
PLATE, Brake Flange .....	5.001
PLATE, Brake Pedal Pull Back .....	4.639
PLATE, Brake Shoe Guide .....	5.045
PLATE, Door Lock .....	16.335
PLATE, Door Sill and Rockers .....	16.603
PLATE, End Gate(Closing Support) .....	17.225
PLATE, Engine Coolant Pump .....	1.113
PLATE, Engine Fuel .....	3.890
PLATE, Engine Valve Lifter .....	0.480
PLATE, Floor .....	16.800
PLATE, Floor .....	17.400

# ALPHABETICAL INDEX

PLATE, Front Spring .....	7.425
PLATE, Fuel Pump Mounting .....	3.901
PLATE, Generator Drive End .....	2.307
PLATE, Heater Control .....	8.852
PLATE, Instrument Panel .....	16.081
PLATE KIT, Differential Locking .....	5.511
PLATE KIT, Steering Gear Hydraulic Pump, Power Brake Booster .....	6.612
PLATE, Rear Spring U Bolt .....	7.518
PLATE, Roof Top and Top Side Panels and Garnish .....	16.585
PLATE, Seat .....	16.674
PLATE, Spare Wheel .....	7.629
PLATE, Steering Gear Hydraulic Pump, Power Brake Booster .....	6.609
PLATE, Steering Gear Hydraulic Pump, Power Brake Booster .....	6.612
PLATE, Transfer Case .....	4.500
PLATE, Transfer Case .....	4.555
PLATE, Transfer Case Shift Control .....	4.570
PLATE, Transmission Clutch .....	4.163
PLATE, Transmission Control Valve .....	4.265
PLATE, Wheel Brake Cylinder or Caliper .....	4.665
PLATE, Window Regulator .....	16.270
PLATFORM, Floor .....	17.400
PLUG, Accessory Seat Belts .....	16.714
PLUG, Dome Lamp .....	16.494
PLUG, Door Outside Handle .....	16.353
PLUG, End Gate(Closing) .....	17.208
PLUG, Engine Block .....	0.034
PLUG, Engine Camshaft Bearing .....	0.553
PLUG, Engine Cylinder Head .....	0.293
PLUG, Engine Fuel .....	3.890
PLUG, Engine Oil Cooler .....	1.540
PLUG, Front Fender inner wheel house .....	8.153
PLUG, Fuel Injector Pump .....	3.306
PLUG, Fuel Pump Mounting .....	3.901
PLUG KIT, Steering Gear Worm Bearing .....	6.830
PLUG, Oil Pan Drain .....	1.453
PLUG, Oil Pressure Regulator .....	1.609
PLUG, Spark Ignition .....	2.270
PLUG, Speedometer Driven Gear .....	4.338
PLUG, Steering Gear .....	6.586
PLUG, Steering Gear Housing End .....	6.824
PLUG, Toe, Floor Pan Access .....	16.547
PLUG, Transfer Case .....	4.510
PLUG, Transfer Case .....	4.520
PLUG, Transfer Case Shift Control .....	4.570
PLUG, Transmission Case .....	4.105
PLUG, Transmission Control Valve .....	4.265
PLUG, Transmission Parking Brake .....	4.294
PLUG, Transmission Pressure Regulator and Oil Pump .....	4.216
PLUNGER, Seat Adjusting, Folding .....	16.682
PLUNGER, Starter Motor Drive .....	2.113
PLUNGER, Transfer Case .....	4.555
POINTER, Transmission Control Indicator .....	4.020
POLE, Starter Motor Shoe .....	2.077
PRECHAMBER, Engine Cylinder .....	0.269
PRINTED CIRCUIT, Instrument Cluster .....	9.744
PROBE, Radiator Filler .....	1.203
PROTECTOR, Fuel Tank Stone Shield .....	3.015
PROTECTOR, Hose (Radiator,Heater,A.C.) .....	1.166
PROTECTOR, Steering Column .....	6.758
PROTECTOR, Turn Signal Switch .....	2.906
PULLEY, A.C. Compressor Drive .....	9.180
PULLEY, Engine Crankshaft .....	0.659
PULLEY, Fan and Coolant Pump .....	1.062
PULLEY, Generator .....	2.274
PULLEY, Steering Hydraulic Pump, Power Brake Booster .....	6.655
PUMP, Engine Fuel Pump .....	3.900
PUMP, Engine Vacuum Pump .....	3.280
PUMP, Fuel Heater .....	8.835
PUMP, Fuel Injector Pump .....	3.306
PUMP KIT, A.C. Compressor (Internal Parts) .....	9.172
PUMP KIT, Engine Coolant Pump .....	1.069
PUMP KIT, Engine Oil Pump .....	1.652
PUMP, Power Steering .....	6.605

## R

RACE, A.C. Compressor (Internal Parts) .....	9.172
RACE, Forward Flywheel Core .....	4.168
RACK, Ignition Switch Warning, Lock or Headlamp .....	2.195
RACK, Steering Gear .....	6.586
RADIATOR, Engine Cooling .....	1.219
RATCHET, Windshield Wiper Washer .....	16.065
REGULATOR, Door and End Gate Window .....	16.260
REGULATOR, Voltage .....	2.500
REINFORCEMENT, Accelerator Linkage .....	3.454
REINFORCEMENT, Auxiliary Spring .....	7.526
REINFORCEMENT, Battery .....	2.333
REINFORCEMENT, Body and Door Frame Hinge .....	16.507
REINFORCEMENT, Body Lock .....	16.520
REINFORCEMENT, Bumper Face .....	7.831
REINFORCEMENT, Chassis Frame .....	7.003
REINFORCEMENT, Cross Member .....	7.039
REINFORCEMENT, Dash and Toe, Dash and Cowl .....	16.550
REINFORCEMENT, Door Outer Skin .....	16.152
REINFORCEMENT, Engine Mounting .....	0.029
REINFORCEMENT, Floor .....	16.545
REINFORCEMENT, Front Fender .....	8.141
REINFORCEMENT, Front Spring Front and Rear .....	7.105
REINFORCEMENT, Fuel Pipe .....	3.162
REINFORCEMENT, Instrument Panel .....	16.085
REINFORCEMENT, Mirror Rear View .....	16.069
REINFORCEMENT, Pickup Box .....	17.090
REINFORCEMENT, Platform Cross .....	17.405
REINFORCEMENT, Rear Spring Front and Rear .....	7.112
REINFORCEMENT, Roof Top and Top Side Panels and Garnish .....	16.585
REINFORCEMENT, Steering Column .....	6.521
REINFORCEMENT, Trailer and Camper .....	7.068
RELAY, Horn .....	2.815
RELAY, Starter Motor .....	2.100
RELAY, Voltage and Glow Plug .....	2.510
REPAIR KIT, Brake Master Cylinder .....	4.649
REPAIR KIT, Front Axle U Joint .....	6.060
REPAIR KIT, Propeller Shaft Universal Joint .....	5.548
REPAIR KIT, Steering Knuckle King Pin .....	6.203
REPAIR KIT, Wheel Cylinder Piston .....	4.667
REPAIR UNIT, Front Wheel Locking Hub .....	6.308
RESERVOIR, Engine Coolant Recovery .....	1.240
RESERVOIR KIT, Steering Hydraulic Pump, Power Brake Booster .....	6.635
RESISTOR, Battery Booster .....	2.340
RESISTOR, Generator Output .....	2.319
RESISTOR, Heater Blower Motor .....	8.855
RETAINER, A.C. Compressor Shaft .....	9.175
RETAINER, Accelerator Control .....	3.425
RETAINER, Air Flow Control .....	9.787
RETAINER, Auto Jack .....	8.820
RETAINER, Battery .....	2.333
RETAINER, Body to Frame Bolt .....	9.011
RETAINER, Brake Master Cylinder Rod .....	4.659
RETAINER, Chassis Wiring Harness .....	2.559
RETAINER, Cowl Ventilator .....	16.125
RETAINER, Differential Pinion .....	5.520
RETAINER, Door Outside Handle .....	16.353
RETAINER, End Gate Lock .....	17.204
RETAINER, End Gate Support .....	17.202
RETAINER, Engine Piston Pin .....	0.639
RETAINER, Engine Valve Rocker .....	0.333
RETAINER, Floor .....	16.800
RETAINER, Front Fender .....	8.154
RETAINER, Front Wheel Locking Hub .....	6.308
RETAINER, Fuel Injection .....	3.330
RETAINER, Fuel Tank Filler Neck .....	3.008
RETAINER, Instrument Cluster Lens .....	9.747
RETAINER, Instrument Panel .....	16.081
RETAINER, Instrument Panel .....	16.090
RETAINER, King Pin Oil .....	6.225
RETAINER, Oil Pump .....	1.639
RETAINER, Parking Brake Release .....	4.594
RETAINER, Pinion Bearing and Oil Seal .....	5.476
RETAINER, Radiator .....	1.270
RETAINER, Radio .....	9.650
RETAINER, Rear Axle .....	8.829
RETAINER, Reverse Brake Band .....	4.246
RETAINER, Seat Back .....	16.720

## ALPHABETICAL INDEX

RETAINER, Side Front Door And Seat .....	16.165	RUN, Side Door Glass Sash .....	16.190
RETAINER, Spare Wheel Carrier .....	7.633		
RETAINER, Speedometer Driven Gear .....	4.338		
RETAINER, Speedometer Flex .....	4.342		
RETAINER, Steering Column .....	6.521	<b>S</b>	
RETAINER, Steering Knuckle King Pin .....	6.203		
RETAINER, Steering Shaft Lock(Anti-Theft) .....	6.500		
RETAINER, Steering Shaft U Joint .....	6.525		
RETAINER, Steering Wheel .....	6.515		
RETAINER, Transfer Case .....	4.525		
RETAINER, Transfer Case .....	4.555		
RETAINER, Transmission Clutch .....	4.164		
RETAINER, Transmission Forward Cone Flywheel .....	4.167	SASH, Side Door Glass Sash .....	16.190
RETAINER, Transmission Servo & Accumulator ..	4.233	SASH, Upper End Gate .....	17.190
RETAINER, Transmission Vacuum .....	4.205	SCREEN, A.C. Compressor (Internal Parts) .....	9.172
RETAINER, Universal Joint Trunnion and Yoke ..	5.586	SCREEN, Cowl Ventilator .....	16.125
RETAINER, Windshield Defroster .....	9.779	SCREEN, Oil Pump .....	1.656
RING, A.C. Compressor (Internal Parts) .....	9.172	SCREEN, Transmission Oil .....	4.248
RING, A.C. Compressor Pulley .....	9.181	SCREW, Air Conditioning Compressor Oil Test ...	9.177
RING, A.C. Compressor Shaft .....	9.175	SCREW, Automatic .....	4.003
RING, Brake Main Cylinder .....	4.656	SCREW, Auxiliary Heater .....	8.845
RING, Engine Camshaft Sprocket .....	0.738	SCREW, Battery Booster .....	2.340
RING, Front Servo Piston .....	4.229	SCREW, Body and Door Frame Hinge .....	16.507
RING, Front Wheel Locking Hub .....	6.308	SCREW, Body Side Asm .....	16.570
RING, Fuel Injector Pump .....	3.306	SCREW, Brake Shoe Adjusting .....	5.110
RING, Headlamp .....	2.726	SCREW, End Gate(Closing Support) .....	17.225
RING, Headlamp Retaining .....	2.731	SCREW, End Gate Lock .....	17.198
RING, Hydraulic Steering, Power Brake Booster Shaft Retaining .....	6.616	SCREW, Engine Cover Front .....	0.206
RING KIT, Engine Piston .....	0.643	SCREW, Engine Fuel .....	3.890
RING KIT, Steering Gear Hydraulic Pump, Power Brake Booster .....	6.610	SCREW, Fan and Coolant Pump .....	1.062
RING KIT, Transmission Overhaul .....	4.005	SCREW, Front Door Window .....	16.173
RING, Lower Sun Gear and Clutch .....	4.162	SCREW, Front Fender inner wheel house .....	8.153
RING, Propeller Shaft .....	5.600	SCREW, Fuel Injector Pump .....	3.306
RING, Rear Wheel Bearing .....	5.816	SCREW, Fuel Pump Mounting .....	3.901
RING, Seat .....	16.674	SCREW, Generator Brush .....	2.291
RING, Seat Back .....	16.720	SCREW, Generator Drive End .....	2.307
RING, Seat Bottom, Back .....	16.716	SCREW, Headlamp Retaining Ring .....	2.736
RING, Starter Motor Thrust .....	2.063	SCREW, Heater and Defroster .....	8.857
RING, Steering Gear Hydraulic Pump, Power Brake Booster .....	6.609	SCREW, Hood Hinge .....	8.015
RING, Steering Knuckle Spindle .....	6.022	SCREW, Hood Latch .....	8.080
RING, Transfer Case .....	4.535	SCREW, Hood Latch .....	8.085
RING, Transfer Case .....	4.538	SCREW, Ignition Switch .....	2.188
RING, Transfer Case Main Drive .....	4.164	SCREW, Ignition Switch Warning, Lock or Headlamp .....	2.195
RING, Transmission Clutch .....	4.167	SCREW, Mirror Rear View .....	16.069
RING, Transmission Forward Cone Flywheel .....	4.226	SCREW, Pinion Shaft Lock .....	5.518
RING, Transmission Front Servo .....	4.172	SCREW, Power Brake Booster .....	4.815
RING, Transmission Mainshaft .....	4.176	SCREW, Radiator Baffle and Shroud .....	1.276
RING, Transmission Planet Carrier .....	4.175	SCREW, Roof Top and Top Side Panels and Garnish .....	16.585
RING, Transmission Planet .....	4.242	SCREW, Seat .....	16.155
RING, Transmission Rear Servo .....	4.228	SCREW, Seat Back .....	16.724
RING, Transmission Servo & Accumulator .....	5.586	SCREW, Seat Bottom, Back .....	16.716
RING, Universal Joint Trunnion and Yoke .....	16.686	SCREW, Seat, Bottom, Back .....	16.715
RISER, Seat .....	8.010	SCREW, Side Door Opening .....	16.225
RIVET, Hood Panel .....	5.019	SCREW, Side Marker and Hazard Flasher .....	2.575
RIVET, Rear Brake Shoe Facing .....	3.431	SCREW, Spare Wheel .....	7.629
ROD, Accelerator Pedal .....	4.658	SCREW, Starter Motor Shoe .....	2.077
ROD, Brake Pedal Push .....	16.320	SCREW, Steering Gear .....	6.586
ROD, Door Hanging .....	16.341	SCREW, Transfer Case Internal Shift Control .....	4.557
ROD, Door Lock Remote .....	17.198	SCREW, Transmission Control .....	4.037
ROD, End Gate Lock .....	17.202	SCREW, Transmission Shift Control Lever .....	4.027
ROD, End Gate Support .....	0.603	SCREW, Turn Signal Lamp .....	2.895
ROD, Engine Piston .....	0.426	SCREW, Turn Signal Switch .....	2.906
ROD, Engine Valve Push .....	3.935	SCREW, Wheel Brake Cylinder or Caliper .....	4.665
ROD, Fuel Pump .....	2.459	SCREW, Windshield Wiper Washer .....	16.065
ROD, Headlamp Dimmer .....	4.658	SEAL, A.C. Compressor Shaft .....	9.175
ROD KIT, Brake Pedal Push .....	4.805	SEAL, Air Cleaner to Carburetor Mounting .....	3.406
ROD KIT, Power Brake Booster(Hydraulic) .....	16.674	SEAL, Air Conditioning Compressor Suction and Discharge .....	9.226
ROD, Seat .....	16.715	SEAL, Air Conditioning Evaporator Core Housing .....	9.211
ROD, Transfer Case External Shift Control .....	4.560	SEAL, Air Duct .....	9.782
ROD, Transmission Shift Lever Control .....	4.035	SEALBEAM, Headlamp .....	2.727
ROD, Wheel Cylinder to Brake Shoe Thrust .....	4.675	SEAL, Chassis Electrical .....	2.530
ROLLER, Reverse Shifter Crank .....	4.293	SEAL, Differential Drive Pinion .....	5.469
ROLLER, Transfer Case .....	4.520	SEAL, Door Lock .....	16.330
ROLLER, Transfer Case .....	4.535	SEAL, Door Lock Remote .....	16.341
ROLLER, Transmission Forward Cone Flywheel ..	4.167	SEAL, Door Outside Handle .....	16.353
ROLLER, Transmission Rear Ring Gear .....	4.180	SEAL, End Gate Lock .....	17.204
ROTATOR, Engine Valve Spring .....	0.309	SEAL, End Gate Top and Bottom .....	17.185
ROTOR, Front and Rear Wheel Brake .....	5.809	SEAL, Engine Crankshaft Front .....	0.213
ROTOR, Generator .....	2.279	SEAL, Engine Fuel .....	3.890

# ALPHABETICAL INDEX

SEAL, Fuel Gage to Tank .....	3.112	SHAFT, Windshield Defroster .....	9.779
SEAL, Fuel Injection .....	3.330	SHELL, Air Conditioning .....	9.170
SEAL, Fuel Injection Distributor .....	3.340	SHIELD, cover pkg .....	17.507
SEAL, Fuel Injector Pump .....	3.306	SHIELD, Body Load Carrier .....	17.505
SEAL, Fuel Tank Filler Neck .....	3.008	SHIELD, Brake Cylinder .....	4.685
SEAL, Heater Core .....	8.854	SHIELD, Brake Flange Plate .....	5.002
SEAL, Hood Panel .....	8.010	SHIELD, Chassis Wiring .....	2.480
SEAL, Hydraulic Steering Fitting and O-Ring .....	6.674	SHIELD, Engine Valve .....	0.308
SEAL, King Pin Oil .....	6.225	SHIELD, Exhaust Manifold Heater .....	3.602
SEAL KIT, Air Conditioning .....	9.170	SHIELD, Floor .....	16.800
SEAL KIT, Front Axle .....	6.061	SHIELD, Front Fender inner wheel house .....	8.153
SEAL KIT, Hydraulic Steering Piston Cylinder .....	6.579	SHIELD, Fuel Line .....	3.163
SEAL KIT, Pitman Shaft Seal .....	6.855	SHIELD, Fuel Tank Stone Shield .....	3.015
SEAL KIT, Power Brake Booster(Hydraulic) .....	4.810	SHIELD, Starter Motor .....	2.042
SEAL KIT, Steering Gear Adjusting Plug Seal .....	6.840	SHIM, Body to Frame Bolt .....	9.023
SEAL KIT, Steering Gear Housing End Cover .....	6.825	SHIM, Differential Bearing Adjusting .....	5.537
SEAL KIT, Steering Gear Housing Side Cover .....	6.809	SHIM, Differential Rear Pinion Bearing .....	5.460
SEAL KIT, Steering Gear Hydraulic Pump, Power Brake Booster .....	6.609	SHIM, Engine Valve .....	0.303
SEAL KIT, Steering Gear Hydraulic Valve .....	6.552	SHIM, Front Fender .....	8.143
SEAL KIT, Transmission Clutch .....	4.166	SHIM KIT, Differential Bearing Adjusting .....	5.537
SEAL, Oil Pan .....	1.429	SHIM KIT, Differential Rear Pinion Bearing .....	5.460
SEAL, Oil Pan Pump Suction .....	4.197	SHIM, Rear Spring U Bolt .....	7.518
SEAL, Power Brake Booster(Hydraulic) .....	4.810	SHIM, Starter Motor .....	2.042
SEAL, Power Brake Booster .....	4.845	SHIM, Trailer and Camper .....	7.068
SEAL, Propeller Shaft Universal Joint Trunnion .....	5.560	SHIM, Transfer Case .....	4.525
SEAL, Range Selector .....	4.282	SHIM, Transfer Case .....	4.530
SEAL, Rear Wheel Bearing Oil .....	5.822	SHOE KIT, Brake .....	5.017
SEAL, Side Door .....	16.183	SHROUD, Heater Core .....	8.854
SEAL, Side Front Door And Seat .....	16.165	SHROUD, Radiator Fan .....	1.277
SEAL, Speedometer Driven Gear .....	4.338	SHROUD, Transmission Control Lever .....	4.010
SEAL, Steering Column .....	6.758	SIDE, Body Load Carrier .....	17.505
SEAL, Steering Gear Adjusting Plug Seal .....	6.840	SILENCER, End Gate Support .....	17.202
SEAL, Steering Gear Hydraulic Pump, Power Brake Booster .....	6.609	SILL, Platform Cross .....	17.405
SEAL, Steering Hydraulic Pump, Power Brake Booster .....	6.617	SLEEVE, Brake Pedal .....	4.634
SEAL, Steering Hydraulic Pump, Power Brake Booster .....	6.635	SLEEVE, Front Axle Tie Rod .....	6.232
SEAL, Tie Rod End Dust .....	6.242	SLEEVE KIT, Transmission Control .....	4.037
SEAL, Transfer Case .....	4.512	SLEEVE, Speedometer Driven Gear .....	4.338
SEAL, Transfer Case .....	4.515	SLEEVE, Spring Rebound (Front and Rear) .....	7.513
SEAL, Transfer Case .....	4.555	SLEEVE, Steering Connecting .....	6.870
SEAL, Transfer Case Shift Control .....	4.570	SLEEVE, Transfer Case Main Drive .....	4.538
SEAL, Transmission Converter .....	4.115	SLEEVE, Wheel Brake Cylinder or Caliper .....	4.665
SEAL, Transmission Front Servo .....	4.226	SLINGER, Drive Pinion Rear and Intermediate .....	5.484
SEAL, Transmission Oil Filler .....	4.133	SLINGER, Propeller Shaft Pinion .....	5.545
SEAL, Transmission Rear Servo .....	4.242	SOCKET, Back Up Lamp .....	2.697
SEAL, Transmission Vacuum .....	4.205	SOCKET, Brake Shoe Adjusting Screw .....	5.111
SEAL, Upper End Gate .....	17.190	SOCKET, Parking Lamp .....	2.596
SEAL, Wheel Cylinder .....	4.668	SOCKET, Side Marker and Hazard Flasher .....	2.575
SEAL, Windshield Wiper Motor .....	16.064	SOCKET, Steering Connecting Rod .....	6.874
SEAL, Windshield Wiper Washer .....	16.065	SOCKET, Steering Tie Rod Outer .....	6.233
SEAT, A.C. Compressor (Internal Parts) .....	9.172	SOCKET, Tail Lamp .....	2.694
SEAT, Main Cylinder Outlet Fitting .....	4.661	SOCKET, Windshield Wiper Transmission .....	16.063
SECTOR KIT, Ignition Switch Warning, Lock or Headlamp .....	2.195	SOLENOID, Fuel or Air Meter .....	3.314
SECTOR, Transfer Case .....	4.555	SOLENOID KIT, Transmission Solenoid .....	4.122
SENSOR, Emission Control Sensors .....	3.682	SOLENOID, Throttle Control .....	3.440
SENSOR, Fuel Tank Meter .....	3.107	SPACER, cover pkg .....	17.507
SHACKLE, Rear Spring .....	7.523	SPACER, Body to Frame Bolt .....	9.023
SHACKLE UNIT, Front Spring .....	7.436	SPACER, Brake Hose or Pipe .....	4.681
SHAFT, Air Conditioning .....	9.170	SPACER, Brake Pressure Regulator .....	4.690
SHAFT, Air Distributor .....	9.786	SPACER, Differential Bearing Adjusting .....	5.537
SHAFT, Differential Locking .....	5.517	SPACER, Differential Drive Pinion Front and Center Bearing .....	5.453
SHAFT, Front Axle .....	6.055	SPACER, End Gate Lock .....	17.198
SHAFT, Hydraulic Pump, Power Brake Booster .....	6.614	SPACER, End Gate Support .....	17.202
SHAFT, Oil Pump .....	1.639	SPACER, Engine Mounting .....	0.002
SHAFT, Propeller .....	5.544	SPACER, Front Axle .....	6.056
SHAFT, Rear Axle .....	5.420	SPACER, Front Spring .....	7.425
SHAFT, Stabilizer .....	7.241	SPACER, Fuel Pipe .....	3.162
SHAFT, Starter Motor Drive Shift .....	2.108	SPACER, Generator Mounting .....	2.277
SHAFT, Steering Column .....	6.524	SPACER, Lower Sun Gear and Clutch .....	4.162
SHAFT, Steering Column Intermediate .....	6.526	SPACER, Mirror Rear View .....	16.069
SHAFT, Transfer Case .....	4.530	SPACER, Oil Pan Pump Suction .....	4.197
SHAFT, Transfer Case .....	4.555	SPACER, Platform Cross .....	17.405
SHAFT, Transmission Control .....	4.040	SPACER, Radiator .....	1.270
SHAFT, Transmission Input and Turbine Shaft .....	4.123	SPACER, Rear Spring .....	7.535
SHAFT, Transmission Mainshaft .....	4.172	SPACER, Rear Spring U Bolt .....	7.518
SHAFT, Transmission Parking Brake .....	4.294	SPACER, Spring Rebound (Front and Rear) .....	7.513
SHAFT, Transmission Planet .....	4.161	SPACER, Steering Gear .....	6.509
SHAFT, Transmission Planet .....	4.175	SPACER, Trailer and Camper .....	7.068
SHAFT, Transmission Throttle Valve .....	4.275	SPACER, Transfer Case .....	4.520
SHAFT, Valve Rocker Arm .....	0.353	SPACER, Transfer Case .....	4.525
		SPACER, Transfer Case .....	4.535
		SPACER, Transmission Mounting .....	4.081
		SPACER, Transmission Mounting .....	4.085

# ALPHABETICAL INDEX

SPACER, Transmission Pressure Regulator and Oil Pump .....	4.216	STRUT, Parking Brake Lever .....	5.150
SPACER, Valve Rocker Arm .....	0.334	STRUT, Stowage Compartment .....	17.510
SPACER, Window Regulator .....	16.270	STUD, A.C. Compressor Mounting .....	9.173
SPACER, Windshield Wiper Washer .....	16.065	STUD, Air Cleaner and Silencer .....	3.403
SPIDER, Differential Pinion .....	5.520	STUD, End Gate Support .....	17.202
SPINDLE KIT, Steering .....	6.020	STUD, Engine Air Cool Fan .....	1.050
SPINDLE, Steering .....	6.020	STUD, Engine Coolant Pump .....	1.079
SPRING, Accelerator Return Spring .....	3.459	STUD, Engine Lift .....	0.004
SPRING, Body Side Asm .....	16.570	STUD, Engine Valve Rocker Arm Cover .....	0.413
SPRING, Brake Adjuster .....	5.107	STUD, Exhaust Pipe .....	3.613
SPRING, Brake Hose or Pipe .....	4.681	STUD, Fuel Injector Pump .....	3.306
SPRING, Brake Pedal Pull Back .....	4.639	STUD, Generator .....	2.317
SPRING, Brake Shoe Retract .....	5.026	STUD, Generator Mounting .....	2.277
SPRING, Differential Pinion .....	5.520	STUD, Ignition Switch Warning, Lock or Headlamp .....	2.195
SPRING, Door and End Gate Window .....	16.260	STUD, Intake & Exhaust Manifold .....	3.275
SPRING, Door Lock .....	16.335	STUD, Oil Pan .....	1.428
SPRING, Door Outside Handle .....	16.353	STUD, Power Brake Booster(Hydraulic) .....	4.805
SPRING, End Gate Lock .....	17.198	STUD, Steering Hydraulic Pump, Power Brake Booster .....	6.606
SPRING, End Gate Support .....	17.202	STUD, Steering Knuckle Lower Control Arm Pivot .....	6.174
SPRING, Engine Valve .....	0.303	STUD, Steering Knuckle Support .....	6.026
SPRING, Exhaust Pipe .....	3.613	STUD, Thermostat Housing .....	1.252
SPRING, Front Chassis .....	7.412	SUNSHADE, Sunshade .....	16.070
SPRING, Generator Brush .....	2.286	SUPPORT, A.C. Compressor Mounting .....	9.171
SPRING, Headlamp Adjuster .....	2.737	SUPPORT, Accelerator Linkage .....	3.454
SPRING, Hood Hinge .....	8.013	SUPPORT, Battery .....	2.333
SPRING, Hood Latch .....	8.083	SUPPORT, Body Mounting .....	9.009
SPRING, Horn Button Blowing .....	2.819	SUPPORT, End Gate Support .....	17.202
SPRING, Ignition Switch Warning, Lock or Headlamp .....	2.195	SUPPORT, Engine Mounting .....	0.029
SPRING, Oil Pressure Regulator .....	1.609	SUPPORT, Exhaust Muffler .....	3.704
SPRING, Parking Brake Lever .....	5.151	SUPPORT, Exhaust Pipe .....	3.616
SPRING, Power Brake Booster(Hydraulic) .....	4.810	SUPPORT, Front End Bumper .....	1.263
SPRING, Rear .....	7.503	SUPPORT, Fuel Pipe .....	3.162
SPRING, Reverse Brake Band .....	4.246	SUPPORT, Fuel Tank Filler .....	3.003
SPRING, Seat Adjusting, Folding .....	16.682	SUPPORT, Fuel Tank Stone Shield .....	3.015
SPRING, Seat Back .....	16.720	SUPPORT, Hose (Radiator, Heater, A.C.) .....	1.166
SPRING, Seat Bottom, Back .....	16.716	SUPPORT, Lower Sun Gear and Clutch .....	4.162
SPRING, Side Marker and Hazard Flasher .....	2.575	SUPPORT, Mirror Rear View .....	16.069
SPRING, Speedometer and Odometer .....	9.761	SUPPORT, Pickup Box .....	17.090
SPRING, Starter Motor Brush .....	2.053	SUPPORT, Radiator .....	1.270
SPRING, Starter Motor Drive Shift .....	2.108	SUPPORT, Seat .....	16.674
SPRING, Steering Column .....	6.521	SUPPORT, Spare Wheel .....	7.629
SPRING, Steering Gear Hydraulic Pump, Power Brake Booster .....	6.612	SUPPORT, Starter Motor Brush .....	2.052
SPRING, Steering Knuckle King Pin .....	6.203	SUPPORT, Steering Column .....	6.760
SPRING, Steering Shaft U Joint .....	6.525	SUPPORT, Stowage Compartment .....	17.510
SPRING, Transfer Case .....	4.555	SUPPORT, Transmission Mounting .....	4.081
SPRING, Transfer Case Internal Shift Control .....	4.557	SWITCH, Back Up Lamp .....	2.698
SPRING, Transfer Case Shift Control .....	4.570	SWITCH, Coolant Temperature (Engine Unit) .....	1.150
SPRING, Transmission Clutch .....	4.164	SWITCH, Engine Fuel .....	3.890
SPRING, Transmission Control Indicator .....	4.022	SWITCH, Headlamp .....	2.485
SPRING, Transmission Control Lever .....	4.008	SWITCH, Headlamp Dimmer .....	2.459
SPRING, Transmission Control .....	4.042	SWITCH, Heater Control .....	8.852
SPRING, Transmission Parking Brake .....	4.290	SWITCH, Ignition Switch Warning, Lock or Headlamp .....	2.195
SPRING, Transmission Parking Brake .....	4.295	SWITCH, Ignition Switch .....	2.188
SPRING, Transmission Pressure Regulator and Oil Pump .....	4.216	SWITCH, Oil Pressure or Temperature .....	1.800
SPRING, Transmission Servo & Accumulator .....	4.233	SWITCH, Parking Brake Alarm .....	4.589
SPRING, Transmission Shift Control Lever .....	4.027	SWITCH, Safety Light .....	9.773
SPRING, Turn Signal Switch Cancelling .....	2.896	SWITCH, Side Marker and Hazard Flasher .....	2.575
SPRING, Valve Rocker Shaft .....	0.376	SWITCH, Starter Motor .....	2.100
SPRING, Wheel Brake Cylinder or Caliper .....	4.665	SWITCH, Stop Lamp .....	2.447
SPRING, Wheel Cylinder Piston .....	4.669	SWITCH, Throttle Control (Electric) .....	4.057
SPRING, Windshield Wiper Motor .....	16.064	SWITCH, Throttle Control .....	3.440
SPRING, Windshield Wiper Washer .....	16.065	SWITCH, Transfer Case Shift Control .....	4.563
SPROCKET, Engine Camshaft .....	0.736	SWITCH, Turn Signal Lamp .....	2.895
SPROCKET, Engine Crankshaft .....	0.728	SWITCH, Windshield Wiper Electrical Parts .....	16.067
SPROCKET, Transfer Case .....	4.535	SWITCH, Windshield Wiper Motor .....	16.064
STARTER MOTOR, Starter .....	2.041	SWIVEL, Transfer Case External Shift Control .....	4.560
STATOR, Generator Field .....	2.310	SWIVEL, Transmission Control .....	4.037
STOP, End Gate(Closing Support) .....	17.225		
STRAP, Battery Negative and Engine Ground .....	2.341		
STRAP, Exhaust Pipe .....	3.616		
STRAP, Exhaust System Attaching .....	3.708		
STRAP, Fuel Tank Mounting .....	3.022		
STRAP, Radio Static Suppression .....	9.663		
STRAP, Spare Wheel .....	7.629		
STRAP, Universal Joint Trunnion and Yoke .....	5.586		
STRIKER, Door Lock .....	16.335		
STRIKER, End Gate Lock .....	17.198		
STRIKER, Instrument Panel Compartment .....	16.110		
STRIKER, Seat .....	16.674		
STRIKER, Stop Lamp .....	2.447		

## T

TANK, Fuel .....	3.001
TERMINAL, Chassis Electrical .....	2.530
TERMINAL PKG, Generator .....	2.313
THERMOSTAT, Engine Coolant Temperature .....	1.246
TOP, Roof Top and Top Side Panels and Garnish .....	16.585
TRANSMISSION, Automatic .....	4.003

# ALPHABETICAL INDEX

TRANSMISSION, Windshield Wiper	
Transmission .....	16.063
TRAY, Ash Tray .....	16.120
TRAY, Battery .....	2.333
TRIM, Seat Back .....	16.724
TRIM, Seat Cushion .....	16.717
TRUNNION, End Gate(Closing) .....	17.208
TUBE, A.C. Compressor (Internal Parts) .....	9.172
TUBE, Crankcase .....	1.745
TUBE, Crankcase Ventilation .....	1.762
TUBE, Heater Motor Cool .....	8.859
TUBE KIT, A.C. Compressor (Internal Parts) .....	9.172
TUBE KIT, Fuel Injector Pump .....	3.306
TUBE, Oil Level .....	1.516
TUBE, Steering Tie Rod Inner .....	6.230
TUBE, Transmission Gearshift Control Shifter .....	4.025
TUBE, Transmission Oil Filler .....	4.133

## V

VALVE, A.C. Compressor (Internal Parts) .....	9.172
VALVE, A.C. Compressor Pressure Relief .....	9.178
VALVE, Air Distributor .....	9.786
VALVE, Air Inlet and Outlet .....	9.789
VALVE, Body Lock .....	16.520
VALVE, Brake Pressure Regulator .....	4.690
VALVE, Crankcase .....	1.745
VALVE, Exhaust .....	0.297
VALVE, Intake .....	0.296
VALVE KIT, Power Brake Booster(Hydraulic) .....	4.810
VALVE KIT, Steering Gear Hydraulic .....	6.550
VALVE KIT, Wheel Brake Cylinder or Caliper .....	4.666
VALVE, Oil Distribution .....	1.531
VALVE, Oil Filter .....	1.837
VALVE, Oil Pressure Regulator .....	1.609
VALVE, Steering Gear Hydraulic .....	6.550
VALVE, Steering Hydraulic Pump, Power Brake	
Booster .....	6.624
VALVE, Tire Valve And Cover Lock .....	5.875
VALVE, Transmission Control Valve .....	4.265
VALVE, Transmission Pressure Regulator and	
Oil Pump .....	4.216
VALVE, Transmission Vacuum .....	4.205
VALVE, Wheel Brake Cylinder or Caliper .....	4.666
VALVE, Windshield Defroster .....	9.779
VALVE, Windshield Wiper Washer .....	16.065
VENTILATOR, Front Door Window .....	16.173
VENTILATOR, Rear Axle .....	5.387
VENTILATOR, Transfer Case .....	4.510
VOLTMETER, Electrical Output .....	2.515

## W

WASHER, Accessory Seat Belts .....	16.714
WASHER, Air Cleaner and Silencer .....	3.403
WASHER, Air Conditioning Hose .....	9.242
WASHER, Air Conditioning Outlet .....	9.262
WASHER, Body to Frame Bolt .....	9.023
WASHER, Brake Hose .....	4.671
WASHER, Brake Pedal .....	4.625
WASHER, Brake Shoe Adjusting .....	5.110
WASHER, Brake Shoe Hold Down .....	5.043
WASHER, Bumper Bar .....	7.874
WASHER, Differential Carrier .....	5.506
WASHER, Differential Pinion Thrust .....	5.542
WASHER, Differential Side Gear Thrust .....	5.543
WASHER, Differential Side .....	5.536
WASHER, Door Lock .....	16.335
WASHER, End Gate Lock .....	17.198
WASHER, End Gate Lock .....	17.204
WASHER, Engine Camshaft Thrust .....	0.533
WASHER, Engine Crankshaft Pulley and	
Balancer .....	0.662
WASHER, Engine Valve Rocker Arm Cover .....	0.413
WASHER, Fuel Injector Pump .....	3.306
WASHER, Generator Brush .....	2.291
WASHER, Generator Rotor Shaft .....	2.280
WASHER, Heater .....	8.849

WASHER, Hub or Drum (Front and Rear Wheel) ..	5.812
WASHER, Instrument Panel Fuel Gage .....	3.108
WASHER, Lower Sun Gear and Clutch .....	4.162
WASHER, Oil Level .....	1.516
WASHER, Propeller Shaft Pinion Flange .....	5.595
WASHER, Propeller Shaft Pinion .....	5.545
WASHER, Radiator .....	1.270
WASHER, Rear Wheel Hub Adjusting Nut .....	5.830
WASHER, Seat Back .....	16.720
WASHER, Shock Absorber .....	7.347
WASHER, Spare Wheel .....	7.629
WASHER, Stabilizer Shaft .....	7.243
WASHER, Starter Motor Commutator End .....	2.067
WASHER, Starter Motor Drive Shift .....	2.108
WASHER, Starter Motor Thrust .....	2.063
WASHER, Steering Column .....	6.518
WASHER, Steering Column .....	6.521
WASHER, Steering Knuckle Spindle .....	6.022
WASHER, Steering Shaft Lock(Anti-Theft) .....	6.500
WASHER, Steering Shaft U Joint .....	6.525
WASHER, Transfer Case .....	4.510
WASHER, Transfer Case .....	4.520
WASHER, Transfer Case .....	4.525
WASHER, Transfer Case .....	4.530
WASHER, Transfer Case .....	4.535
WASHER, Transfer Case Main Shaft .....	4.540
WASHER, Transmission Clutch .....	4.164
WASHER, Transmission Control .....	4.037
WASHER, Transmission Front Servo .....	4.226
WASHER, Transmission High Clutch .....	4.169
WASHER, Transmission Planet Carrier .....	4.176
WASHER, Transmission Planet .....	4.175
WASHER, Transmission Pressure Regulator and	
Oil Pump .....	4.216
WASHER, Transmission Rear Servo .....	4.241
WASHER, Transmission Shift Control Lever .....	4.027
WASHER, Valve Rocker Arm Shaft .....	0.349
WASHER, Windshield Wiper Motor .....	16.064
WEATHERSTRIP, Back Window & Rear Door	
Window .....	16.470
WEATHERSTRIP, Body Side Window .....	16.460
WEATHERSTRIP, End Gate Top and Bottom .....	17.185
WEATHERSTRIP, Roof Top and Top Side Panels	
and Garnish .....	16.585
WEATHERSTRIP, Side Door Opening .....	16.225
WEATHERSTRIP, Upper End Gate .....	17.190
WEATHERSTRIP, Windshield .....	16.040
WEDGE, End Gate Lock .....	17.198
WEIGHT, Wheel Balance .....	5.805
WHEEL, Front or Rear .....	5.803
WHEEL, Steering .....	6.513
WIRE, Brake Press Indicator .....	4.874
WIRE, Fuel Tank Gage .....	3.115
WIRE, Generator .....	2.313
WIRE, Seat .....	16.674
WIRE, Seat Adjusting, Folding .....	16.682
WRENCH, Wheel and Jack Wrench .....	8.821

## Y

YOKE, Universal Joint and Power Divider .....	5.555
---	-------

## **ACCESSORY REFERENCE— PARTS LIST**

**The following alphabetical accessory listing has been incorporated into the catalog to further aid dealer parts personnel with an accessory reference parts list.**

## ACCESSORIES

---

### 21.240 HEATER PKG, Engine Block(Group 1.152)

85-87 D1, 3 (6.2J) ..... 996246 1 12.75 HEATER PKG, ENG BLOCK .....

# GROUP 0.000

## ENGINE — CLUTCH

### ALPHABETICAL INDEX

A		G	
ARM, Engine Valve Rocker .....	0.333	GASKET, Engine Cylinder Head .....	0.289
		GASKET KIT, Engine .....	0.010
		GASKET KIT, Engine Cylinder Head .....	0.289
		GEAR, Engine Flywheel .....	0.673
B		H	
BEARING, Engine Camshaft .....	0.539		
BEARING, Engine Camshaft .....	0.736	HEAD, Engine Cylinder .....	0.269
BEARING KIT, Engine Connecting Rod .....	0.616		
BEARING KIT, Engine Crankshaft .....	0.096		
BLOCK, Engine .....	0.033		
BOLT, Engine Connecting Rod Cap .....	0.623		
BOLT, Engine Cover Front .....	0.206		
BOLT, Engine Crankshaft Pulley and Balancer ....	0.662		
BOLT, Engine Cylinder Head .....	0.293		
BOLT, Engine Main Bearing Cap .....	0.056		
BOLT, Engine Mounting .....	0.002		
BRACKET, Engine Lift .....	0.004		
BRACKET, Engine Mounting .....	0.029		
C		K	
		KEY, Valve Stem .....	0.310
CAMSHAFT, Engine .....	0.519		
CAP, Engine Valve Spring .....	0.309		
CHAIN, Engine Timing .....	0.724		
CLAMP, Engine Valve Lifter .....	0.480		
COVER, Engine Cover Front .....	0.206		
COVER, Engine Cylinder Head .....	0.293		
COVER, Engine Valve Rocker Arm .....	0.386		
COVER, Flywheel .....	0.679		
CRANKSHAFT, Engine .....	0.646		
D		L	
		LIFTER, Engine Valve .....	0.459
DAMPER, Engine Crankshaft .....	0.659		
E		M	
ENGINE, Engine .....	0.033		
ENGINE, Universal .....	0.000	MOUNT, Engine .....	0.027
F		N	
		NUT, Engine Connecting Rod Bolt .....	0.626
FLYWHEEL, Engine Crankshaft .....	0.666	NUT, Engine Mounting .....	0.002
		P	
		PIN, Engine Cover Front .....	0.206
		PIN, Engine Cylinder Head .....	0.293
		PIN, Engine Flywheel .....	0.669
		PISTON, Engine .....	0.629
		PLATE, Engine Valve Lifter .....	0.480
		PLUG, Engine Block .....	0.034
		PLUG, Engine Camshaft Bearing .....	0.553
		PLUG, Engine Cylinder Head .....	0.293
		PRECHAMBER, Engine Cylinder .....	0.269
		PULLEY, Engine Crankshaft .....	0.659

# ALPHABETICAL INDEX

## R

REINFORCEMENT, Engine Mounting .....	0.029
RETAINER, Engine Piston Pin .....	0.639
RETAINER, Engine Valve Rocker .....	0.333
RING, Engine Camshaft Sprocket .....	0.738
RING KIT, Engine Piston .....	0.643
ROD, Engine Piston .....	0.603
ROD, Engine Valve Push .....	0.426
ROTATOR, Engine Valve Spring .....	0.309

## S

SCREW, Engine Cover Front .....	0.206
SEAL, Engine Crankshaft Front .....	0.213
SEAL, Engine Rear Main Bearing .....	0.137
SEAL, Engine Valve .....	0.308
SHAFT, Valve Rocker Arm .....	0.353
SHIELD, Engine Valve .....	0.308
SHIM, Engine Valve .....	0.303
SPACER, Engine Mounting .....	0.002
SPACER, Valve Rocker Arm .....	0.334
SPRING, Engine Valve .....	0.303
SPRING, Valve Rocker Shaft .....	0.376
SPROCKET, Engine Camshaft .....	0.736
SPROCKET, Engine Crankshaft .....	0.728
STUD, Engine Lift .....	0.004
STUD, Engine Valve Rocker Arm Cover .....	0.413
SUPPORT, Engine Mounting .....	0.029

## V

VALVE, Exhaust .....	0.297
VALVE, Intake .....	0.296

## W

WASHER, Engine Camshaft Thrust .....	0.533
WASHER, Engine Crankshaft Pulley and Balancer .....	0.662
WASHER, Engine Valve Rocker Arm Cover .....	0.413
WASHER, Valve Rocker Arm Shaft .....	0.349

# 8-CYLINDER ENGINE

<b>0.000</b>		<b>ENGINE, Universal</b>			
84	D1, 3	14067734	1	4750.00	ENGINE, 6.2L (378 C.I.D.) (FJA)
85-86	D1, 3	14067734	1	4750.00	ENGINE, 6.2L (378 C.I.D.) (DJA)
86-87	D1, 3	14067734	1	4750.00	ENGINE, 6.2L (378 C.I.D.) (HJA)
<b>0.002</b>		<b>BOLT-NUT-SPACER, Engine Mounting</b>			
84-87	D1, 3	460308	LH	1.90	BOLT, ENG MT(7/16-14X5 3/16)(300M)
84-87	D1, 3	6262211	RH	.87	BOLT, ENG MT(.437-14X5.00)
84-87	D1, 3	6262212	2	.37	NUT, ENG MT-FLG HD(7/16-14)
84-87	D1, 3	14037861	2	1.85	SPACER, ENG MT BRKT
<b>0.004</b>		<b>BRACKET-STUD, Engine Lift</b>			
84-87	D1, 3	14033945	1	6.95	BRACKET, ENG LIFTING FRT
84-87	D1, 3	14033947	1	2.75	BRACKET, ENG LIFTING RR
84-86	D1, 3	10035836	1	.65	STUD, ENG LIFTING FRT BRKT
84	D1, 3	14033946	1	1.35	STUD, ENG LIFTING FRT BRKT
87	D1, 3	22535073	1		STUD, ENG LIFTING FRT BRKT
<b>0.010</b>		<b>GASKET KIT, Engine</b>			
84-87	D1, 3	14044936	1	31.75	GASKET KIT, ENG
<b>0.027</b>		<b>MOUNT, Engine</b>			
84-87	D1, 3	459021	2	N.L.	MOUNT, ENG
<b>0.029</b>		<b>BRACKET-REINFORCEMENT-SUPPORT, Engine Mounting</b>			
84-87	D1, 3	14037878	RH	12.85	BRACKET, ENG MT
84-87	D1, 3	14055501	LH	16.50	BRACKET, ENG MT(FRM SI)
84-87	D1, 3	14055502	RH	16.50	BRACKET, ENG MT(FRM SI)
84-87	D1, 3	14071967	2	12.85	BRACKET, ENG MT(ENG SI, LH & RH)
84-87	D1, 3	14072690	RH	3.90	REINFORCEMENT, ENG FRT SUPT
84-87	D1, 3	14072695	1	47.50	SUPPORT, ENG FRT
<b>0.033</b>		<b>BLOCK-ENGINE, Engine</b>			
84-87	D1, 3	14045059	1	1523.00	BLOCK, FITTED
84-87	D1, 3	14045061	1	2199.00	ENGINE, PARTIAL
<b>0.034</b>		<b>PLUG, Engine Block</b>			
84-87	D1, 3	461345	2	.26	PLUG, CYL & CASE OIL GAL HOLE (AT FRT)
<b>0.056</b>		<b>BOLT, Engine Main Bearing Cap</b>			
84-87	D1, 3	14077192	10	1.35	BOLT, CR/SHF BRG CAP(OUTBOARD)
84-87	D1, 3	14077195	10	1.45	BOLT, CR/SHF BRG CAP(INBOARD)
<b>0.096</b>		<b>BEARING KIT, Engine Crankshaft</b>			
84-87	D1, 3	14053399	1	19.10	BEARING KIT, CR/SHF #3(STD)
84-87	D1, 3	14053400	1	18.45	BEARING KIT, CR/SHF #3(.013 MM U.S.)
84-87	D1, 3	14055001	1	18.45	BEARING KIT, CR/SHF #3(.026 MM U.S.)
84-87	D1, 3	14055002	1	17.75	BEARING KIT, CR/SHF #5(STD)
84-87	D1, 3	14055003	1	18.45	BEARING KIT, CR/SHF #5(.013 MM U.S.)
84-87	D1, 3	14055004	1	18.45	BEARING KIT, CR/SHF #5.026 MM U.S.)
84-87	D1, 3	18009096	3	19.80	BEARING KIT, CR/SHF #1,2,4(STD)
84-87	D1, 3	18009097	3	19.10	BEARING KIT, CR/SHF #1, 2, 4 (.013MM U.S.)
84-87	D1, 3	18009098	3	19.80	BEARING KIT, CR/SHF #1, 2, 4 (.026MM U.S.)
<b>0.137</b>		<b>SEAL, Engine Rear Main Bearing</b>			
84	D1, 3	14028939	2	1.55	SEAL, CR/SHF RR OIL
84-86	D1, 3	23500417	2	8.75	SEAL, CR/SHF RR OIL
<b>0.206</b>		<b>BOLT-COVER-PIN-SCREW, Engine Cover Front</b>			
84-85	D1, 3	14043380	3		BOLT, C/CASE FRT END (0.002)
86-87	D1, 3	1635490	3	.26	BOLT, C/CASE FRT END(7.039)
84-87	D1, 3	14044971	1	108.00	COVER, W/POINTER,C/CASE FRT END
84-87	D1, 3	14022670	2	.62	PIN, C/CASE FRT END CVR
84-87	D1, 3	14003948	2	.49	SCREW, TIMING POINTER (M6X1X10 9.8PC)
<b>0.213</b>		<b>SEAL, Engine Crankshaft Front</b>			
84-87	D1, 3	3860095	1	5.10	SEAL, CR/SHF FRT OIL
<b>0.269</b>		<b>HEAD-PRECHAMBER, Engine Cylinder</b>			
84-87	D1, 3	14079304	2	508.00	HEAD, W/PRECHAMBER,CYL
84-87	D1, 3	14067526	8	35.00	PRECHAMBER, CYL HD LWR(STD)

# 8-CYLINDER ENGINE

<b>0.269</b>		<b>HEAD-PRECHAMBER, Engine Cylinder (Con't)</b>			
85-87	D1, 3	14069540	8	35.00	PRECHAMBER, CYL HD LWR (.254 MM O.S.)
<b>0.289</b>		<b>GASKET-GASKET KIT, Engine Cylinder Head</b>			
84-87	D1, 3	14066246	2	N.L.	GASKET, CYL HD(STD,.75 MM O.S.)
84-87	D1, 3	14067590	1	N.L.	GASKET KIT, CYL HD (STD)
<b>0.293</b>		<b>BOLT-COVER-PIN-PLUG, Engine Cylinder Head</b>			
84-87	D1, 3	14077193	34	1.45	BOLT, CYL HD (0.056)
84-87	D1, 3	14045274	2	2.05	COVER, CYL HD WAT JKT (W/O TAPPING HOLE)
84-87	D1, 3	3894327	4	.40	PIN, CYL HD DOWEL
84-87	D1, 3	14025517	8	.16	PLUG, CYL HD
84	D1, 3	14077163	1	.33	PLUG, CUP
<b>0.296</b>		<b>VALVE, Intake</b>			
84-87	D1, 3	14033927	8	17.45	VALVE, INT(STD)
84-87	D1, 3	14050658	8	18.05	VALVE, INT(.089 MM O.S.)
84-87	D1, 3	14050659	8	18.05	VALVE, INT(.394 MM O.S.)
<b>0.297</b>		<b>VALVE, Exhaust</b>			
84-87	D1, 3	14033928	8	35.50	VALVE, EXH(STD)
84-87	D1, 3	14050661	8	36.75	VALVE, EXH(.089 MM O.S.)
84-87	D1, 3	14050662	8	36.75	VALVE, EXH(.394 MM O.S.)
<b>0.303</b>		<b>SHIM-SPRING, Engine Valve</b>			
84-87	D1, 3	14003968	16	51	SHIM, VLV SPR
84-87	D1, 3	14025512	16	3.20	SPRING, W/DAMPER,VLV
<b>0.308</b>		<b>SEAL-SHIELD, Engine Valve</b>			
84-87	D1, 3	3835333	16	N.L.	SEAL, VLV STEM OIL
84-87	D1, 3	14025515	16	1.35	SHIELD, VLV STEM OIL
<b>0.309</b>		<b>CAP-ROTATOR, Engine Valve Spring</b>			
84-87	D1, 3	14003974	8	.93	CAP, INL VLV SPR
84-87	D1, 3	14042575	8	4.40	ROTATOR, EXH VLV
<b>0.310</b>		<b>KEY, Valve Stem</b>			
84-87	D1, 3	3947770	32	.38	KEY, VLV STEM
<b>0.333</b>		<b>ARM-RETAINER, Engine Valve Rocker</b>			
84	D1, 3	14022634	16	6.50	ARM, W/BSHG,VLV RKR
85-87	D1, 3	23500074	16	7.10	ARM, VLV RKR
84-87	D1, 3	14057296	8	.58	RETAINER, VLV RKR ARM SHF
85-87	D1, 3	23500076	16	.47	RETAINER, VLV RKR ARM
<b>0.334</b>		<b>SPACER, Valve Rocker Arm</b>			
84	D1, 3	14057297	8	.79	SPACER, VLV RKR ARM
<b>0.349</b>		<b>WASHER, Valve Rocker Arm Shaft</b>			
84	D1, 3	14028982	8	.80	WASHER, VLV RKR ARM SHF (M22X29X.38)
84	D1, 3	14028983	8	.61	WASHER, VLV RKR ARM SHF (M22X35X1.0)
<b>0.353</b>		<b>SHAFT, Valve Rocker Arm</b>			
84	D1, 3	14033822	4	15.65	SHAFT, VLV RKR ARM
85-87	D1, 3	23500075	4	15.65	SHAFT, VLV RKR ARM
<b>0.376</b>		<b>SPRING, Valve Rocker Shaft</b>			
84	D1, 3	14028981	4	.68	SPRING, VLV RKR ARM SHF
<b>0.386</b>		<b>COVER, Engine Valve Rocker Arm</b>			
84-87	D1, 3	14024233	2	24.85	COVER, VLV RKR
<b>0.413</b>		<b>STUD-WASHER, Engine Valve Rocker Arm Cover</b>			
84-87	D1, 3	14033818	9	1.05	STUD, VLV RKR CVR
84-87	D1, 3	580379	AR	.42	WASHER, VLV RKR CVR (4.037)
<b>0.426</b>		<b>ROD, Engine Valve Push</b>			
84-87	D1, 3	14057232	16	4.35	ROD, PUSH
<b>0.459</b>		<b>LIFTER, Engine Valve</b>			
84-87	D1, 3	5234530	16	N.L.	LIFTER, VLV(ROLLER)(STD)
84-87	D1, 3	5234905	16	52.00	LIFTER, VLV(ROLLER)(.010 O.S.)

# 8-CYLINDER ENGINE

<b>0.480</b>		<b>CLAMP-PLATE, Engine Valve Lifter</b>			
84-87	D1, 3	14022640	4	1.90	CLAMP, HYD VLV LIFTER GUIDE UPR PLT
84-87	D1, 3	14077148	8	2.50	PLATE, HYD VLV LIFTER GUIDE UPR
<b>0.519</b>		<b>CAMSHAFT, Engine</b>			
84-87	D1, 3	14066308	1	384.00	CAMSHAFT,
<b>0.533</b>		<b>WASHER, Engine Camshaft Thrust</b>			
84-87	D1, 3	459948	1	.45	WASHER, CM/SHF (M12.2 X 26 X 3.38) (0.002)
84-87	D1, 3	14022648	1	2.20	WASHER, CM/SHF(M12.2 X 48 X 6)
<b>0.539</b>		<b>BEARING, Engine Camshaft</b>			
84-87	D1, 3	14048453	1	17.45	BEARING, CM/SHF #1
84-87	D1, 3	14048454	1	17.45	BEARING, CM/SHF #2
84-87	D1, 3	14048455	1	17.45	BEARING, CM/SHF #3
84-87	D1, 3	14048456	1	17.45	BEARING, CM/SHF #4
84-87	D1, 3	14048457	1	17.45	BEARING, CM/SHF #5
<b>0.553</b>		<b>PLUG, Engine Camshaft Bearing</b>			
84-87	D1, 3	3999200	1	.46	PLUG, CM/SHF
<b>0.603</b>		<b>ROD, Engine Piston</b>			
84-87	D1, 3	14025523	8	70.50	ROD, CONN
<b>0.616</b>		<b>BEARING KIT, Engine Connecting Rod</b>			
84-87	D1, 3	18009094	8	11.55	BEARING KIT, CONN ROD(STD)
84-87	D1, 3	18009095	1	12.25	BEARING KIT, CONN ROD(.026 MM U.S.)
<b>0.623</b>		<b>BOLT, Engine Connecting Rod Cap</b>			
84-87	D1, 3	14025526	16	1.80	BOLT, CONN ROD
<b>0.626</b>		<b>NUT, Engine Connecting Rod Bolt</b>			
84-87	D1, 3	14025527	16	.61	NUT, CONN ROD
<b>0.629</b>		<b>PISTON, Engine</b>			
84	D1, 3	14079401	8	81.00	PISTON, W/PIN(STD)(100.914-100.940)
84	D1, 3	14079402	8	81.00	PISTON, W/PIN (STD HI LIMIT) (100.940- 100.965)
84	D1, 3	14079403	8	81.00	PISTON, W/PIN (0.75MM O.S.) (101.651- 101.676)
85-87	D1, 3	23500391	8	76.75	PISTON, W/PIN(STD)(100.914-100.940)
85-87	D1, 3	23500392	8	76.75	PISTON, W/PIN (STD HI LIMIT) (100.940- 100.965)
85-87	D1, 3	23500393	8	76.75	PISTON, W/PIN (0.75MM O.S.) (101.651- 101.676)
<b>0.639</b>		<b>RETAINER, Engine Piston Pin</b>			
84	D1, 3	14025531	16	.45	RETAINER, PSTN PIN
85-87	D1, 3	23500298	16	.45	RETAINER, PSTN PIN
<b>0.643</b>		<b>RING KIT, Engine Piston</b>			
84	D1, 3	14050718	8	24.65	RING KIT (STD)
84	D1, 3	14050719	8	24.65	RING KIT (0.75 MM O.S.)
85-86	D1, 3	15537017	8		RING KIT (STD)
85-87	D1, 3	15537018	8	N.L.	RING KIT (STD)
85-87	D1, 3	15537020	8	24.65	RING KIT (0.75 MM O.S.)
<b>0.646</b>		<b>CRANKSHAFT, Engine</b>			
84-87	D1, 3	23500246	1	446.00	CRANKSHAFT,
<b>0.659</b>		<b>DAMPER-PULLEY, Engine Crankshaft</b>			
84-87	D1, 3	14022671	1	63.25	DAMPER, TORSIONAL
84-87	D1	14067703	1	25.50	PULLEY, CR/SHF (3 GROOVES, 199.8MM) (CCC)
84-87	D3 W/Y5F	14067703	1	25.50	PULLEY, CR/SHF (3 GROOVES, 199.8MM) (CCC)
84-87	D3 W/Y5G	14067702	1	41.00	PULLEY, CR SHF (4 GROOVES, 199.8MM) (CCB)
<b>0.662</b>		<b>BOLT-WASHER, Engine Crankshaft Pulley and Balancer</b>			
84-87	D1, 3	14022672	1	1.65	BOLT, TORSIONAL DAMPER
84-87	D1, 3	14022673	1	2.30	WASHER, TORSIONAL DAMPER BOLT
<b>0.666</b>		<b>FLYWHEEL, Engine Crankshaft</b>			
84-87	D1, 3	14077157	1	84.00	FLYWHEEL,

## 8-CYLINDER ENGINE

### 0.669 PIN, Engine Flywheel

NOTE: FOR FLYWHEEL BOLTS ALSO SEE STANDARD PARTS CATALOG

84-87	D1, 3	3701679	1	.40	PIN, FLYWHL DOWEL
-------	-------	---------	---	-----	-------------------

### 0.673 GEAR, Engine Flywheel

84-87	D1, 3	14077156	1	28.25	GEAR, FLYWHL RING
-------	-------	----------	---	-------	-------------------

### 0.679 COVER, Flywheel

84-86	D1, 3	14036187	1	84.50	COVER, TRANS CONVR
-------	-------	----------	---	-------	--------------------

87	D1, 3	15522022	1	25.50	COVER, TRANS CONVR
----	-------	----------	---	-------	--------------------

### 0.724 CHAIN, Engine Timing

84-87	D1, 3	14022647	1	37.25	CHAIN, CM/SHF TIMING
-------	-------	----------	---	-------	----------------------

### 0.728 SPROCKET, Engine Crankshaft

84-87	D1, 3	14022646	1	30.00	SPROCKET, CR/SHF
-------	-------	----------	---	-------	------------------

### 0.736 BEARING-SPROCKET, Engine Camshaft

84-87	D1, 3	14022644	1	11.75	BEARING, CM/SHF THRUST
-------	-------	----------	---	-------	------------------------

84-87	D1, 3	14022645	1	40.75	SPROCKET, CM/SHF
-------	-------	----------	---	-------	------------------

### 0.738 RING, Engine Camshaft Sprocket

84-87	D1, 3	14022643	1	4.00	RING, CM/SHF SPKT SPCR
-------	-------	----------	---	------	------------------------

# GROUP 1.000

## COOLANT — GRILLE OIL SYSTEMS

### ALPHABETICAL INDEX

B		H	
BAFFLE, Ventilator Outlet .....	1.780	HEATER, Engine Coolant Warmer .....	1.152
BELT, Drive Belts .....	1.066	HOSE, Crankcase .....	1.745
BOLT, Engine Coolant .....	1.153	HOSE, Engine Oil Cooler .....	1.540
BOLT, Engine Oil Pump .....	1.652	HOSE, Radiator Inlet (Upper) .....	1.159
BOLT, Oil Pan .....	1.428	HOSE, Radiator Outlet (Lower) .....	1.173
BOLT, Thermostat Housing .....	1.252	HOUSING, Thermostat .....	1.251
BRACKET, Crankcase .....	1.745		
BRACKET, Engine Coolant Recovery .....	1.240		
BRACKET, Engine Oil Cooler .....	1.540		
BRACKET, Oil Pump .....	1.656		
BRACKET, Radiator .....	1.270		
BRACKET, Radiator Support Mounting .....	1.274		
C		I	
CAP, Crankcase Oil Filler .....	1.758	INDICATOR, Oil Level .....	1.516
CAP, Engine Coolant Recovery .....	1.240	INSULATOR, Engine Oil Cooler .....	1.540
CAP, Oil Level .....	1.516		
CAP, Radiator Filler .....	1.203		
CLAMP, Crankcase Ventilation .....	1.762		
CLAMP, Engine Oil Cooler .....	1.540		
CLAMP, Hose (Radiator, Heater, A.C.) .....	1.166		
CLAMP, Oil Filler Tube .....	1.750		
CLAMP, Oil Pump .....	1.639		
CLIP, Engine Oil Cooler .....	1.540		
CLIP, Front End Bumper .....	1.263		
CLUTCH, Engine Air Cool Fan .....	1.050		
CONNECTOR, Crankcase .....	1.745		
CONNECTOR, Oil Filter .....	1.855		
COVER, Oil Pump .....	1.723		
COVER, Thermostat .....	1.251		
CUSHION, Radiator .....	1.270		
F		M	
FAN, Engine Cooling .....	1.064	MODULE, Radiator Filler .....	1.203
FILTER, Oil Filter .....	1.836	MOLDING, Front End Bumper .....	1.263
FITTING, Engine Oil Cooler .....	1.540		
FITTING, Oil Pressure Gage (Dash) .....	1.803		
FITTING, Oil Pump .....	1.656		
G		N	
GASKET, Engine Coolant Outlet .....	1.154	NUT, Engine Coolant Recovery .....	1.240
GASKET, Engine Coolant Pump .....	1.079		
GASKET, Oil Pan Drain Plug .....	1.456		
GASKET, Thermostat Housing .....	1.252		
GRILLE, Radiator Grille .....	1.266		
GROMMET, Crankcase .....	1.745		
GUARD, Radiator Grille .....	1.266		
		O	
		OUTLET, Engine Coolant .....	1.153
		P	
		PAD, Radiator .....	1.270
		PAN, Engine Oil .....	1.426
		PANEL, Front End Bumper .....	1.263
		PANEL, Radiator .....	1.270
		PIN, Oil Pressure Regulator .....	1.609
		PIPE, Engine Oil Cooler .....	1.540
		PLATE, Engine Coolant Pump .....	1.113
		PLUG, Engine Oil Cooler .....	1.540
		PLUG, Oil Pan Drain .....	1.453
		PLUG, Oil Pressure Regulator .....	1.609
		PROBE, Radiator Filler .....	1.203
		PROTECTOR, Hose (Radiator, Heater, A.C.) .....	1.166
		PULLEY, Fan and Coolant Pump .....	1.062
		PUMP KIT, Engine Coolant Pump .....	1.069
		PUMP KIT, Engine Oil Pump .....	1.652

## ALPHABETICAL INDEX

### R

RADIATOR, Engine Cooling .....	1.219
RESERVOIR, Engine Coolant Recovery .....	1.240
RETAINER, Oil Pump .....	1.639
RETAINER, Radiator .....	1.270

### S

SCREEN, Oil Pump .....	1.656
SCREW, Fan and Coolant Pump .....	1.062
SCREW, Radiator Baffle and Shroud .....	1.276
SEAL, Engine Oil Cooler .....	1.550
SEAL, Oil Pan .....	1.429
SHAFT, Oil Pump .....	1.639
SHROUD, Radiator Fan .....	1.277
SPACER, Radiator .....	1.270
SPRING, Oil Pressure Regulator .....	1.609
STUD, Engine Air Cool Fan .....	1.050
STUD, Engine Coolant Pump .....	1.079
STUD, Oil Pan .....	1.428
STUD, Thermostat Housing .....	1.252
SUPPORT, Front End Bumper .....	1.263
SUPPORT, Hose (Radiator, Heater, A.C.) .....	1.166
SUPPORT, Radiator .....	1.270
SWITCH, Coolant Temperature (Engine Unit) .....	1.150
SWITCH, Oil Pressure or Temperature .....	1.800

### T

THERMOSTAT, Engine Coolant Temperature .....	1.246
TUBE, Crankcase .....	1.745
TUBE, Crankcase Ventilation .....	1.762
TUBE, Oil Level .....	1.516

### V

VALVE, Crankcase .....	1.745
VALVE, Oil Distribution .....	1.531
VALVE, Oil Filter .....	1.837
VALVE, Oil Pressure Regulator .....	1.609

### W

WASHER, Oil Level .....	1.516
WASHER, Radiator .....	1.270

# COOLING-GRILLE-OIL SYSTEM

<b>1.050</b>		<b>CLUTCH-STUD, Engine Air Cool Fan</b>			
84-87	D1, 3	14032395	1	143.00	CLUTCH, FAN BLADE(AW)
84-87	D1, 3	14061661	4	.40	STUD, FAN BLADE CLU
<b>1.062</b>		<b>PULLEY-SCREW, Fan and Coolant Pump</b>			
84-87	D1	14067704	1	27.25	PULLEY, FAN & W/PUMP(CCD)
84-87	D3 W/Y5F	14067704	1	27.25	PULLEY, FAN & W/PUMP(CCD)
84-87	D3 W/Y5G	14067705	1	29.00	PULLEY, FAN & W/PUMP(CCF)
84-87	D1, 3	14020698	4	.38	SCREW, W/LOCKWASHER, FAN BLADE (2.042)
<b>1.064</b>		<b>FAN, Engine Cooling</b>			
84-87	D1, 3	14077928	1	N.L.	FAN (5 BLADES,500.3MM)
<b>1.066</b>		<b>BELT, Drive Belts</b>			
84-86	D1	15599207	LH	N.L.	BELT, FAN & GEN
84-86	D1	15599208	RH	N.L.	BELT, FAN & GEN
84-86	D1, 3	14050459	1	6.35	BELT, FAN & P/B BOOSTER PUMP (7/16 X 45 1/2) (VZ)
84-86	D3 W/Y5E	15599207	LH	N.L.	BELT, FAN & GEN
84-86	D3 W/Y5E	15599208	RH	N.L.	BELT, FAN & GEN
84-86	D3 W/Y5G	15599205	RH	7.95	BELT, FAN & GEN(1/2 X 58)
84-86	D3 W/Y5G	15599206	RH	7.95	BELT, GEN(1/2 X 51 1/2)
<b>1.069</b>		<b>PUMP KIT, Engine Coolant Pump</b>			
85-86	D1, 3	23500133	1	115.00	PUMP KIT,
<b>1.079</b>		<b>GASKET-STUD, Engine Coolant Pump</b>			
84-87	D1, 3	14024209	1	1.45	GASKET, COOLANT PUMP PLT
84-87	D1, 3	14045263	2	1.50	STUD, COOLANT PUMP & PLATE (M8X1.25X25/M8X1.25X16.75)
84-87	D1, 3	14071080	3	1.05	STUD, COOLANT PUMP (TO CYL & CASE) (M10X1.5)
<b>1.113</b>		<b>PLATE, Engine Coolant Pump</b>			
84-87	D1, 3	14024208	1	31.75	PLATE, WATER PUMP BACKING
<b>1.150</b>		<b>SWITCH, Coolant Temperature (Engine Unit)</b>			
84-87	D1, 3	25036317	1	9.30	SWITCH, CLNT TEMP IND (3/8-18 THD, 1 BLADE TERM)
<b>1.152</b>		<b>HEATER, Engine Coolant Warmer</b>			
85-86	D1, 3 (6.2J)	742211	1	16.35	HEATER, ENG BLK
<b>1.153</b>		<b>BOLT-OUTLET, Engine Coolant</b>			
84-87	D1, 3	14056165	2	.32	BOLT, CLNT OTLT(M10X1.5X35)
84-87	D1, 3	14028918	1	6.55	OUTLET, COOLANT
<b>1.154</b>		<b>GASKET, Engine Coolant Outlet</b>			
84-87	D1, 3	14028916	1	.91	GASKET, COOLANT OTLT
<b>1.159</b>		<b>HOSE, Radiator Inlet (Upper)</b>			
84-87	D1, 3	14036744	1	10.10	HOSE, RAD INL
<b>1.166</b>		<b>CLAMP-PROTECTOR-SUPPORT, Hose (Radiator,Heater,A.C.)</b>			
84-87	D1, 3	3891759	AR	.37	CLAMP, FUEL DRN BK HOSE
84-87	D1, 3	15599297	1	2.95	CLAMP, RAD INL HOSE
84-86	D1, 3	22518666	AR	.84	CLAMP, HEX HD WORM (33.3MM TO 57.2MM)
84-87	D1, 3	14000217	1	.74	PROTECTOR, RAD OTLT HOSE
84-87	D1, 3	14036779	1	.63	SUPPORT, RAD HOSE
<b>1.173</b>		<b>HOSE, Radiator Outlet (Lower)</b>			
84-87	D1, 3	14067763	1	11.30	HOSE, RAD OTLT
<b>1.203</b>		<b>CAP-MODULE-PROBE, Radiator Filler</b>			
84-87	D1, 3	6410785	1	N.L.	CAP, RAD FIL
84	D1, 3	14047829	1	10.45	MODULE, COOLANT LVL SEN
85-87	D1, 3	15591138	1	12.60	MODULE, LOW ENGINE COOL INDICATOR
84-87	D1, 3	358375	1	3.15	PROBE, CLNT LVL SEN
<b>1.219</b>		<b>RADIATOR, Engine Cooling</b>			
84-87	D1	3053691	1	413.00	RADIATOR (CODES RS,RT)
84	D3	3053692	1	488.00	RADIATOR (CODE RY)
85-87	D3	3053692	1	488.00	RADIATOR (CODE Y3,Y4)

# COOLING-GRILLE-OIL SYSTEM

<b>1.240 BRACKET-CAP-NUT-RESERVOIR, Engine Coolant Recovery</b>					
84-87	D1, 3	14072426	1	2.45	BRACKET, COOLANT RECOVERY TK(UPR)
84-87	D1, 3	14072427	1	1.40	BRACKET, COOLANT RECOVERY TK(LWR)
84-87	D1, 3	14011345	1	1.40	CAP, COOLANT RECOVERY TK
84-87	D1, 3	3792287	AR	.65	NUT, CLNT RCYV RESVR BRKT(3.704)
84-87	D1, 3	15595742	1	7.00	RESERVOIR, COOLANT RECOVERY
<b>1.246 THERMOSTAT, Engine Coolant Temperature</b>					
84-87	D1, 3	14077122	1	5.80	THERMOSTAT, ..
<b>1.251 COVER-HOUSING, Thermostat</b>					
84-87	D1, 3	14028949	1	2.90	COVER, CYL HD WAT JKT
84-85	D1, 3	14028917	1	56.75	HOUSING, WAT C/OVR & THERM
86	D1, 3	23500366	1	56.75	HOUSING, WAT C/OVR & THERM
<b>1.252 BOLT-GASKET-STUD, Thermostat Housing</b>					
84-85	D1, 3	14043380	2		BOLT, WAT C/OVR & THERM (0.002)
86-87	D1, 3	1635490	2	.26	BOLT, WAT C/OVR & THERM(7.039)
84-87	D1, 3	14028951	2	.49	GASKET, WAT C/OVR & THERM HSG
84-86	D1, 3	10035836	1	.65	STUD, CYL HD WAT JKT CVR(0.004)
84-86	D1, 3	10035836	2	.65	STUD, CLNT C/OVR & THERM HSG(0.004)
84	D1, 3	14033946	1	1.35	STUD, CYL HD WAT JKT CVR(0.004)
87	D1, 3	22535073	1		STUD, CYL HD WAT JKT CVR(0.004)
<b>1.263 CLIP-MOLDING-PANEL-SUPPORT, Front End Bumper</b>					
84-87	D1, 3	14072850	2	.60	CLIP, F/END PNL MLDG
84-87	D1, 3	15599285	1	16.48	MOLDING, F/END SHT MTL CTR PNL
84-87	D1, 3	15599286	1	14.68	MOLDING, F/END PNL
84-87	D1, 3	14043880	1	67.45	PANEL, F/END
84-87	D1, 3	14021243	1	3.70	SUPPORT, F/END SH METAL
<b>1.266 GRILLE-GUARD, Radiator Grille</b>					
84-85	D1, 3	14072357	1	152.00	GRILLE, RAD
86-87	D1, 3	15554915	1		GRILLE, RAD
84-87	D1, 3	14072488	1	172.00	GUARD, RAD GRL
<b>1.270 BRACKET-CUSHION-PAD-PANEL-RETAINER-SPACER-SUPPORT-WASHER, Radiator</b>					
84-87	D1, 3	14039949	LH	2.35	BRACKET, RAD MT(UPR)
84-87	D1, 3	14039950	RH	2.00	BRACKET, RAD MT(UPR)
84-87	D1, 3	15597600	2	5.90	CUSHION, RAD SUPT UPR(9.023)
84-86	D1, 3	15597629	2	2.30	CUSHION, RAD SUPT LWR(9.023)
84-87	D1, 3	6264100	2	1.05	PAD, RAD MT(78.3 MM CUTOUT)
84-87	D1, 3	14039948	1	4.55	PANEL, RAD UPR MT
84-87	D1, 3	14027472	2	2.55	RETAINER, RAD SUPT CUSH(9.011)
84	D1	14002111	2	4.20	SPACER, RAD SUPT UPR(9.023)
84-87	D1, 3	15522682	1	109.25	SUPPORT, RAD(COMPL)
84-87	D1, 3	14049809	2	.61	WASHER, RAD SUPT
<b>1.274 BRACKET, Radiator Support Mounting</b>					
84-87	D1, 3	14029193	2	6.30	BRACKET, RAD SUPT
<b>1.276 SCREW, Radiator Baffle and Shroud</b>					
84-87	D1, 3	1623205	4	.46	SCREW, RAD FAN SHRD (0.413)
<b>1.277 SHROUD, Radiator Fan</b>					
84-87	D1, 3	15522697	1	32.50	SHROUD, RAD FAN
<b>1.426 PAN, Engine Oil</b>					
84-87	D1, 3	14061649	1	84.75	PAN, OIL
<b>1.428 BOLT-STUD, Oil Pan</b>					
84-86	D1, 3	14033828	2	.33	BOLT, OIL PAN(M8X1.25X16)
84-87	D1, 3	14033269	1	.55	STUD, OIL PAN(34.7MM))
<b>1.429 SEAL, Oil Pan</b>					
84-87	D1, 3	14022683	1	2.95	SEAL, OIL PAN RR
<b>1.453 PLUG, Oil Pan Drain</b>					
84-87	D1, 3	23011420	1	3.15	PLUG, OIL PAN DRN
<b>1.456 GASKET, Oil Pan Drain Plug</b>					
84-87	D1, 3	14079550	1	.46	GASKET, OIL PAN DRN SCR
<b>1.516 CAP-INDICATOR-TUBE-WASHER, Oil Level</b>					
85-87	D1, 3	15599984	1	7.30	CAP, ENG OIL SAMPLING VALVE

# COOLING-GRILLE-OIL SYSTEM

1.516		CAP-INDICATOR-TUBE-WASHER, Oil Level (Con't)		
84-87	D1, 3	14050523	1	4.25 INDICATOR, OIL LVL
84-87	D1, 3	14045268	1	4.25 TUBE, OIL LVL IND
84-87	D1, 3	14038397	1	.42 WASHER, OIL LVL IND TUBE BRKT(7.347)
1.531		VALVE, Oil Distribution		
85-87	D1, 3	15599983	1	3.55 VALVE, ENG FLUID SAMPLING(4.200)
1.540		BRACKET-CLAMP-CLIP-FITTING-HOSE-INSULATOR- PIPE-PLUG, Engine Oil Cooler		
84-87	D1, 3	14061348	1	2.05 BRACKET, ENG OIL CLR HOSE CLIP
84-87	D1, 3	14061352	2	.92 CLAMP, ENG OIL CLR HOSE
84-87	D1, 3	14036784	1	1.15 CLIP, ENG OIL CLR HOSE
84-87	D1, 3	14047899	1	.64 CLIP, ENG OIL CLR PIPE(2.343)
84-87	D1, 3	14055586	2	3.85 FITTING, ENG OIL CLR HOSE (3/4-16X3/8-18)
84-87	D1	14061346	1	54.75 HOSE, ENG OIL CLR INL
84-87	D1	14061347	1	54.75 HOSE, ENG OIL CLR OTLT
84-87	D3 W/Y5A, Y5C, Y5Q, Y5R	14061346	1	54.75 HOSE, ENG OIL CLR INL
84-87	D3 W/Y5A, Y5C, Y5Q, Y5R	14061347	1	54.75 HOSE, ENG OIL CLR OTLT
84-87	D3 W/Y5B	14063336	1	54.75 HOSE, ENG OIL CLR INL
84-87	D3 W/Y5B	14063337	1	54.75 HOSE, ENG OIL CLR OTLT
87	D1	15548901	1	35.00 HOSE, ENG OIL CLR INL
87	D1	15548902	1	54.75 HOSE, ENG OIL CLR OTLT
87	D3 W/Y5A, Y5C, Y5Q, Y5R	15548901	1	35.00 HOSE, ENG OIL CLR INL
87	D3 W/Y5A, Y5C, Y5Q, Y5R	15548902	1	54.75 HOSE, ENG OIL CLR OTLT
84-87	D1, 3	14061350	1	.21 INSULATOR, ENG OIL CLR HOSE CLIP
84-87	D1, 3	14061344	1	9.75 PIPE, ENG OIL CLR INL(LOWER ON RAD)
84-87	D1, 3	14061345	1	9.75 PIPE, ENG OIL CLR OTLT(UPPER ON RAD)
84-87	D1, 3	14066310	1	.56 PLUG, CYL & CASE OIL CLR(7/8)
1.550		SEAL, Engine Oil Cooler		
84-87	D1, 3	14055585	6	.71 SEAL, ENG OIL CLR INL/OTLT HOSE & PIPE
1.609		PIN-PLUG-SPRING-VALVE, Oil Pressure Regulator		
84-87	D1, 3	838839	1	.11 PIN, OIL PRESS REG VLV SPR STOP
84-87	D1, 3	3704871	1	.91 PLUG, OIL PRESS REG VLV SPR STOP
84-87	D1, 3	360582	1	.74 SPRING, OIL PRESS REG VLV
84-87	D1, 3	3702366	1	1.40 VALVE, OIL PRESS REG
1.639		CLAMP-RETAINER-SHAFT, Oil Pump		
84-87	D1, 3	14022650	1	1.90 CLAMP, OIL DR & VAC PUMP
84-87	D1, 3	477249	1	1.05 RETAINER, DISTR TO OIL PUMP INTER SHF
84-87	D1, 3	14022699	1	3.10 SHAFT, OIL PUMP INTER TO VAC PUMP
1.652		BOLT-PUMP KIT, Engine Oil Pump		
84-87	D1, 3	14028914	1	1.30 BOLT, OIL PUMP & SCREEN
84-87	D1, 3	14079426	1	89.00 PUMP KIT, OIL
1.656		BRACKET-FITTING-SCREEN, Oil Pump		
85-87	D1, 3	15599988	1	5.75 BRACKET, OIL SAMPLING VLV
85-87	D1, 3	15599987	1	9.20 FITTING, ENG OIL SAMPLING VLV PIPE
84-87	D1, 3	14077182	1	7.90 SCREEN, OIL PUMP
1.723		COVER, Oil Pump		
84-87	D1, 3	14028976	1	22.10 COVER, O/PUMP
1.745		BRACKET-CONNECTOR-GROMMET-HOSE-TUBE-VALVE, Crankcase		
84-87	D1, 3	14067733	1	9.65 BRACKET, C/CASE DEPR REG VLV
84-87	D1, 3	14050445	2	1.45 CONNECTOR, C/CASE DEPR REG VLV TUBE (L-SHAPED)
84-87	D1, 3	14050446	1	3.20 CONNECTOR, C/CASE DEPR REG VLV TUBE (F-SHAPED)
84-87	D1, 3	14028942	1	1.25 GROMMET, OIL SEPARATOR
84-87	D1, 3	14067732	1	12.65 HOSE, C/CASE DEPR REG VLV
84-87	D1, 3	14050442	1	2.85 TUBE, C/CASE DEPR REG VLV(276.5MM)
84-87	D1, 3	14050443	1	4.00 TUBE, C/CASE DEPR REG VLV(478.1MM)
84-87	D1, 3	14050444	2	1.50 TUBE, C/CASE DEPR REG VLV (40.7 MM LONG)
84-87	D1, 3	25042462	1	31.85 VALVE, CR/CASE DEPR REG (CV871)
1.750		CLAMP, Oil Filler Tube		
84-87	D1, 3	14050441	1	.79 CLAMP, C/CASE DEPR REG VLV TUBE

## COOLING-GRILLE-OIL SYSTEM

<b>1.758 CAP, Crankcase Oil Filler</b>					
84-87	D1, 3	25060118	1	21.00	CAP, OIL FIL(TYPE FC106)
<b>1.762 CLAMP-TUBE, Crankcase Ventilation</b>					
85-87	D1, 3	1623010	6	.26	CLAMP, C/CASE DEPR REG VLV CONN (24 TO 27.7MM)
85-87	D1, 3	10019739	1	.53	CLAMP, C/CASE DEPR REG VLV HOSE (31.5 TO 36MM)
84-87	D1, 3	14071059	1	11.80	TUBE, C/CASE VENT & OIL FIL
<b>1.780 BAFFLE, Ventilator Outlet</b>					
84-87	D1, 3	14033820	1	3.70	BAFFLE, C/CASE VENT
<b>1.800 SWITCH, Oil Pressure or Temperature</b>					
84-87	D1, 3	3815936	1	N.L.	SWITCH, OIL PRESS
<b>1.803 FITTING, Oil Pressure Gage (Dash)</b>					
84-87	D1, 3	14040817	1	3.25	FITTING, OIL PRESS SENDER
<b>1.836 FILTER, Oil Filter</b>					
84-87	D1, 3	6438384	1	N.L.	FILTER, OIL(PF35)
<b>1.837 VALVE, Oil Filter</b>					
84-87	D1, 3	25011206	1	4.23	VALVE, OIL FLTR BY-PASS
84-87	D1, 3	25011208	1	3.04	VALVE, OIL CLR BY-PASS
<b>1.855 CONNECTOR, Oil Filter</b>					
84-86	D1, 3	14022700	1	2.15	CONNECTOR, OIL FLTR

# GROUP 2.000

## CHASSIS ELECTRICAL SYSTEMS

### ALPHABETICAL INDEX

<b>A</b>			
ACTUATOR, Stop Lamp .....	2.447	CLIP, Headlamp Mounting .....	2.729
ADAPTER, Side Marker and Hazard Flasher .....	2.575	CLIP, Ignition Switch Warning, Lock or Headlamp .....	2.195
ARMATURE, Starter Motor .....	2.043	CLIP, Stop Lamp .....	2.447
ARM, Turn Signal Lamp .....	2.895	COIL, Starter Motor .....	2.049
<b>B</b>		COLLAR, Generator Drive End .....	2.307
BEARING, Generator Commutator End Frame .....	2.298	COLLAR, Starter Motor Thrust .....	2.063
BEARING, Generator Drive End .....	2.306	CONNECTOR, Battery(Positive) .....	2.342
BEARING, Starter Motor Drive End .....	2.083	CONNECTOR, Battery Booster .....	2.340
BEZEL, Headlamp .....	2.728	CONNECTOR, Battery Cable .....	2.343
BLOCK, Battery(Positive) .....	2.342	CONNECTOR, Generator .....	2.313
BOARD, Wiring Junction .....	2.483	CONNECTOR, Generator Output .....	2.319
BOLT, Battery Cable .....	2.343	CONNECTOR, Starter Motor Solenoid .....	2.102
BOLT, Battery Hold Down .....	2.334	CONTACT, Horn Button Blowing .....	2.819
BOLT, Generator Mounting .....	2.277	CONTACT KIT, Horn Button Blowing .....	2.819
BOLT, Generator Thru .....	2.316	CONTACT, Starter Motor Solenoid .....	2.102
BOLT, Starter Motor .....	2.042	COVER, Battery Cable .....	2.343
BOLT, Starter Motor Shoe .....	2.077	COVER, Chassis Wiring .....	2.480
BOOT, Generator .....	2.313	COVER, Voltage .....	2.500
BOOT, Starter Motor Drive Shift .....	2.108	COVER, Wiring Junction .....	2.483
BOX, Wiring Junction .....	2.483	CUP, Horn Button Blowing .....	2.819
BRACE, Generator .....	2.317	CYLINDER, Ignition Switch .....	2.188
BRACE, Starter Motor .....	2.042	<b>D</b>	
BRACKET, Battery Booster .....	2.340	DIODE, Chassis Wiring .....	2.480
BRACKET, Chassis Electric .....	2.440	DIODE, Generator Output .....	2.319
BRACKET, Chassis Wiring Harness .....	2.559	DIODE, Voltage and Glow Plug .....	2.510
BRACKET, Generator .....	2.317	DRIVE, Starter Motor .....	2.086
BRACKET, Generator Mounting .....	2.277	<b>F</b>	
BRACKET, Side Marker and Hazard Flasher .....	2.575	FAN, Generator .....	2.274
BRACKET, Tail Lamp Lens .....	2.662	FILTER, Voltage and Glow Plug .....	2.510
BRACKET, Voltage and Glow Plug .....	2.510	FLASHER, Side Marker and Hazard Flasher .....	2.575
BRACKET, Wiring Junction .....	2.483	FLASHER, Turn Signal Lamp .....	2.892
BRIDGE, Generator Output .....	2.319	FRAME, Generator Commutator End .....	2.297
BRUSH, Generator Brush .....	2.291	FRAME, Generator Drive End .....	2.305
BRUSH, Starter Motor .....	2.051	FRAME, Starter Motor Commutator End .....	2.067
BUSHING, Generator Commutator End Frame .....	2.298	<b>G</b>	
BUSHING, Horn Button Blowing .....	2.819	GAGE, Electrical Output .....	2.515
BUSHING, Starter Motor Commutator End .....	2.067	GASKET, Tail Lamp Lens .....	2.684
BUSHING, Starter Motor Drive End .....	2.083	GENERATOR, Engine Electrical .....	2.275
BUTTON, Side Marker and Hazard Flasher .....	2.575	GROMMET, Chassis Wiring Harness .....	2.559
<b>C</b>		GROMMET, Starter Motor Solenoid .....	2.102
CABLE, Battery(Positive) .....	2.342	<b>H</b>	
CABLE, Battery Negative and Engine Ground .....	2.341	HARNESS, Battery(Positive) .....	2.342
CAM, Turn Signal Switch Cancelling .....	2.896	HARNESS, Chassis Wiring .....	2.480
CAPACITOR, Generator Output .....	2.319		
CAP, Generator Brush .....	2.291		
CAP, Horn Button .....	2.820		
CAPSULE, Headlamp(Inboard) .....	2.725		
CLAMP, Chassis Wiring Harness .....	2.559		
CLIP, Battery Cable .....	2.343		
CLIP, Chassis Wiring Harness .....	2.559		
CLIP, Generator Output .....	2.319		

# ALPHABETICAL INDEX

HARNESS, Engine Wiring .....	2.525
HARNESS, Tail Lamp .....	2.694
HOLDER, Generator Brush .....	2.291
HOLDER, Starter Motor Brush .....	2.052
HORN, Warning .....	2.810
HOUSING, Starter Motor Drive .....	2.085
HOUSING, Tail Lamp .....	2.680

## I

INSULATOR, Horn Button Blowing .....	2.819
--------------------------------------	-------

## K

KEY, Ignition and Locks .....	2.187
KNOB, Headlamp Switch .....	2.486
KNOB, Side Marker and Hazard Flasher .....	2.575

## L

LAMP, Parking, Turn Signal and Cornering .....	2.585
LAMP, Side Marker and Hazard Flasher .....	2.575
LAMP, Tail Lamp .....	2.679
LAMP, Tail Lamp .....	2.682
LEAD, Generator Output .....	2.319
LEAD, Starter Motor Brush Ground .....	2.055
LENS, Tail Lamp .....	2.682
LEVER, Starter Motor Drive Shift .....	2.108
LEVER, Turn Signal Control .....	2.897

## M

MODULE, Voltage and Glow Plug .....	2.510
MOLDING, Headlamp .....	2.728
MOTOR, Starter .....	2.041

## N

NUT, Battery .....	2.333
NUT, Battery Booster .....	2.340
NUT, Battery Cable .....	2.343
NUT, Generator Rotor Shaft .....	2.280
NUT, Headlamp Adjuster .....	2.737
NUT, Headlamp Mounting .....	2.729
NUT, Headlamp Switch .....	2.487
NUT, Side Marker and Hazard Flasher .....	2.575
NUT, Voltage .....	2.500

## P

PIN, Headlamp Dimmer .....	2.459
PIN, Starter Motor Brush .....	2.052
PIN, Starter Motor Drive Shift .....	2.108
PLATE, Generator Drive End .....	2.307
PLUG, Spark Ignition .....	2.270
PLUNGER, Starter Motor Drive .....	2.113
POLE, Starter Motor Shoe .....	2.077
PROTECTOR, Turn Signal Switch .....	2.906
PULLEY, Generator .....	2.274

## R

RACK, Ignition Switch Warning, Lock or Headlamp .....	2.195
REGULATOR, Voltage .....	2.500
REINFORCEMENT, Battery .....	2.333
RELAY, Horn .....	2.815
RELAY, Starter Motor .....	2.100
RELAY, Voltage and Glow Plug .....	2.510
RESISTOR, Battery Booster .....	2.340
RESISTOR, Generator Output .....	2.319
RETAINER, Battery .....	2.333
RETAINER, Chassis Wiring Harness .....	2.559
RING, Headlamp .....	2.726
RING, Headlamp Retaining .....	2.731
RING, Starter Motor Thrust .....	2.063
ROD, Headlamp Dimmer .....	2.459
ROTOR, Generator .....	2.279

## S

SCREW, Battery Booster .....	2.340
SCREW, Generator Brush .....	2.291
SCREW, Generator Drive End .....	2.307
SCREW, Headlamp Retaining Ring .....	2.736
SCREW, Ignition Switch .....	2.188
SCREW, Ignition Switch Warning, Lock or Headlamp .....	2.195
SCREW, Side Marker and Hazard Flasher .....	2.575
SCREW, Starter Motor Shoe .....	2.077
SCREW, Turn Signal Lamp .....	2.895
SCREW, Turn Signal Switch .....	2.906
SEALBEAM, Headlamp .....	2.727
SEAL, Chassis Electrical .....	2.530
SECTOR KIT, Ignition Switch Warning, Lock or Headlamp .....	2.195
SHAFT, Starter Motor Drive Shift .....	2.108
SHIELD, Chassis Wiring .....	2.480
SHIELD, Starter Motor .....	2.042
SHIM, Starter Motor .....	2.042
SOCKET, Back Up Lamp .....	2.697
SOCKET, Parking Lamp .....	2.596
SOCKET, Side Marker and Hazard Flasher .....	2.575
SOCKET, Tail Lamp .....	2.694
SPACER, Generator Mounting .....	2.277
SPRING, Generator Brush .....	2.286
SPRING, Headlamp Adjuster .....	2.737
SPRING, Horn Button Blowing .....	2.819
SPRING, Ignition Switch Warning, Lock or Headlamp .....	2.195
SPRING, Side Marker and Hazard Flasher .....	2.575
SPRING, Starter Motor Brush .....	2.053
SPRING, Starter Motor Drive Shift .....	2.108
SPRING, Turn Signal Switch Cancelling .....	2.896
STARTER MOTOR, Starter .....	2.041
STATOR, Generator Field .....	2.310
STRAP, Battery Negative and Engine Ground .....	2.341
STRIKER, Stop Lamp .....	2.447
STUD, Generator .....	2.317
STUD, Generator Mounting .....	2.277
STUD, Ignition Switch Warning, Lock or Headlamp .....	2.195
SUPPORT, Battery .....	2.333
SUPPORT, Starter Motor Brush .....	2.052
SWITCH, Back Up Lamp .....	2.698
SWITCH, Headlamp .....	2.485
SWITCH, Headlamp Dimmer .....	2.459
SWITCH, Ignition Switch Warning, Lock or Headlamp .....	2.195
SWITCH, Ignition Switch .....	2.188
SWITCH, Side Marker and Hazard Flasher .....	2.575
SWITCH, Starter Motor .....	2.100
SWITCH, Stop Lamp .....	2.447
SWITCH, Turn Signal Lamp .....	2.895

## T

TERMINAL, Chassis Electrical .....	2.530
TERMINAL PKG, Generator .....	2.313
TRAY, Battery .....	2.333

## ALPHABETICAL INDEX

### V

VOLTMETER, Electrical Output .....	2.515
------------------------------------	-------

### W

WASHER, Generator Brush .....	2.291
WASHER, Generator Rotor Shaft .....	2.280
WASHER, Starter Motor Commutator End .....	2.067
WASHER, Starter Motor Drive Shift .....	2.108
WASHER, Starter Motor Thrust .....	2.063
WIRE, Generator .....	2.313

# CHASSIS WIRING-LAMPS

<b>2.041</b>		<b>MOTOR-STARTER MOTOR, Starter</b>			
84-85	D1, 3	1998454	1	586.80	MOTOR, START
86-87	D1, 3	1113591	1	568.70	MOTOR, START
84-85	D1, 3	10496887	1	252.45	STARTER MOTOR, REMAN
86-87	D1, 3	10497166	1	250.55	STARTER MOTOR, REMANUFACTURED
<b>2.042</b>		<b>BOLT-BRACE-SHIELD-SHIM, Starter Motor</b>			
84-87	D1, 3	15544950	2	.90	BOLT, START MTR(M10X1.5X9.8)
84-87	D1, 3	14028931	1	.96	BRACE, START MTR
84-87	D1, 3	14066657	1	1.70	SHIELD, START MTR
84-86	D1, 3	23500396	AR	.42	SHIM, START MTR(1.00 MM)
<b>2.043</b>		<b>ARMATURE, Starter Motor</b>			
84-87	D1, 3	1986471	1	174.65	ARMATURE,
<b>2.049</b>		<b>COIL, Starter Motor</b>			
84-87	D1, 3	1986473	1	75.45	COIL, FIELD (4 COILS)
<b>2.051</b>		<b>BRUSH, Starter Motor</b>			
84-87	D1, 3	1852890	4	1.68	BRUSH, STARTER
<b>2.052</b>		<b>HOLDER-PIN-SUPPORT, Starter Motor Brush</b>			
84-87	D1, 3	800091	2	2.83	HOLDER, BRUSH
84-86	D1, 3	1876359	2	1.88	HOLDER, BRUSH GRD
84-87	D1, 3	1966923	2	.38	PIN, BRUSH HLDR SUPT
84-87	D1, 3	1876458	2	2.54	SUPPORT, BRUSH HLDR
<b>2.053</b>		<b>SPRING, Starter Motor Brush</b>			
84-87	D1, 3	1986019	2	1.27	SPRING, BRUSH
<b>2.055</b>		<b>LEAD, Starter Motor Brush Ground</b>			
84-86	D1, 3	1876361	2	.38	LEAD, BRUSH GRD
<b>2.063</b>		<b>COLLAR-RING-WASHER, Starter Motor Thrust</b>			
84-87	D1, 3	1928021	1	1.73	COLLAR, PINION STOP D.E.
86-87	D1, 3	1964410	1	2.12	COLLAR, THRUST D.E.
84-87	D1, 3	1928022	1	.16	RING, RETAINER,PINION STOP
84-86	D1, 3	1914842	1	.44	WASHER, BRAKE C.E.
84-86	D1, 3	1928023	1	1.16	WASHER, COLLAR PINION STOP
<b>2.067</b>		<b>BUSHING-FRAME-WASHER, Starter Motor Commutator End</b>			
86	D1, 3	1891927	1	1.41	BUSHING, C.E.
84-87	D1, 3	1986464	1	17.00	FRAME, C.E.
86-87	D1, 3	1984076	1	.21	WASHER, BRAKE C.E.
<b>2.077</b>		<b>BOLT-POLE-SCREW, Starter Motor Shoe</b>			
84-87	D1, 3	1960908	1	4.60	BOLT, THRU
84-87	D1, 3	1975326	1	3.61	BOLT, W/EXT,THRU
84-87	D1, 3	1887021	4	5.65	POLE, SHOE
84-86	D1, 3	1968396	8	.30	SCREW, POLE SHOE
<b>2.083</b>		<b>BEARING-BUSHING, Starter Motor Drive End</b>			
84-87	D1, 3	1976882	1	19.80	BEARING, CTR
84-87	D1, 3	1894023	1	2.62	BUSHING, CTR BRG
<b>2.085</b>		<b>HOUSING, Starter Motor Drive</b>			
84-85	D1, 3	1985567	1	41.10	HOUSING, DRIVE
86-87	D1, 3	10496538	1	38.50	HOUSING, DRIVE
<b>2.086</b>		<b>DRIVE, Starter Motor</b>			
84-87	D1, 3	1893445	1	N.L.	DRIVE, STARTER
<b>2.100</b>		<b>RELAY-SWITCH, Starter Motor</b>			
84	D1, 3	356284	1	19.25	RELAY, START MTR(2.195)
85-87	D1, 3	15591718	1	9.05	RELAY, START MTR
84-87	D1, 3	1114373	1		SWITCH, SOLENOID
<b>2.102</b>		<b>CONNECTOR-CONTACT-GROMMET, Starter Motor Solenoid</b>			
84-87	D1, 3	1876358	1	4.38	CONNECTOR,
84-87	D1, 3	1956226	1	2.32	CONTACT, W/PUSH ROD
84-87	D1, 3	1955946	1	.60	GROMMET, FLD FRM
<b>2.108</b>		<b>BOOT-LEVER-PIN-SHAFT-SPRING-WASHER, Starter Motor Drive Shift</b>			
84-87	D1, 3	1970263	1	3.52	BOOT, BETWEEN SOL SW & D.E.HSG
84-87	D1, 3	1951567	1	4.70	LEVER, SHIFT

# CHASSIS WIRING-LAMPS

## 2.108 BOOT-LEVER-PIN-SHAFT-SPRING-WASHER, Starter Motor Drive Shift (Con't)

84-87	D1, 3	1987049	1	.25	PIN, PLUNGER ATTACH TO SHIFT LVR
84-87	D1, 3	1987739	1	.38	PIN, DOWEL
84-87	D1, 3	1945804	1	1.14	SHAFT, SHIFT LEVER
84-87	D1, 3	1958679	1	1.40	SPRING, PLUNGER RETURN
84-86	D1, 3	1978281	1	1.46	SPRING, PLUNGER RETURN
84-87	D1, 3	821453	1	.59	WASHER, BETWEEN CTR BRG & MTR DRIVE

## 2.113 PLUNGER, Starter Motor Drive

84-87	D1, 3	1941113	1	9.05	PLUNGER, W/LINK
-------	-------	---------	---	------	-----------------

## 2.187 KEY, Ignition and Locks

84-86	D1, 3	1154610	1	.76	KEY, BLANK SQ HEAD (PRIMARY) (B&S 320588A)
84-87	D1, 3	1154611	1	.76	KEY, BLANK OVAL HEAD (UNCODED) (B&S 302589A)

## 2.188 CYLINDER-SCREW-SWITCH, Ignition Switch

84-86	D1, 3	7843294	1	32.00	CYLINDER, W/KEY, STRG COL IGN LK
84-86	D1, 3	7806433	AR	.80	SCREW, STRG COL IGN SW
84-86	D1, 3	1990115	1	N.L.	SWITCH, STRG COL IGN

## 2.195 CLIP-RACK-SCREW-SECTOR KIT-SPRING-STUD-SWITCH, Ignition Switch Warning, Lock or Headlamp

84-86	D1, 3	7830375	1	1.75	CLIP, ALARM SWITCH RET
84-86	D1, 3	7843368	1	12.70	RACK, W/ROD, IGN SW ACTR
84-86	D1, 3	7830377	1	.85	SCREW, CYL LOCK RET
84-86	D1, 3	7812526	1	3.10	SECTOR KIT, IGN SW ACTR
84-86	D1, 3	7804410	1	1.40	SPRING, STRG COL IGN SW RACK PRELOAD
84-86	D1, 3	7846418	1	1.45	STUD, STRG COL DIMMER & IGN SWITCH
84-86	D1, 3	7804414	1	6.25	SWITCH, IGN KEY WARNING BUZZER

## 2.270 PLUG, Spark Ignition

84-86	D1, 3	5613939	8	N.L.	PLUG, GLOW
-------	-------	---------	---	------	------------

## 2.274 FAN-PULLEY, Generator

84-87	D1, 3 W/Y5F	1978058	1	18.20	FAN, GEN
84-87	D1, 3 W/Y5F	1978068	1	8.50	PULLEY, GEN
84-86	D3 W/Y5F	1978067	1	9.35	PULLEY, GEN
84-87	D3 W/Y5G	15599204	2	35.00	PULLEY, GEN

## 2.275 GENERATOR, Engine Electrical

84-87	D1	1105500	2	427.40	GENERATOR (USES TWO 50 AMP GENERATORS)
84-87	D3 W/Y5F	1105500	2	427.40	GENERATOR (USES TWO 50 AMP GENERATORS)
84-87	D3 W/Y5G	14067740	2	1067.00	GENERATOR (USES TWO 100 AMP GENERATORS)

## 2.277 BOLT-BRACKET-SPACER-STUD, Generator Mounting

84-86	D1	14050422	1	.66	BOLT, A.C.COMP(9.171)
84-86	D1	14076142	1	.77	BOLT, A.C.COMP(7.425)
84-85	D1, 3 W/Y5F	14067717	RH	3.50	BOLT, GEN BRKT
84-86	D3 W/Y5F	14076142	1	.77	BOLT, A.C.COMP(7.425)
84-86	D3 W/100 AMP (Y5F)	14050422	1	.66	BOLT, A.C.COMP(9.171)
84-87	D1	14067714	RH	10.60	BRACKET, GEN LWR
84-87	D1, 3 W/Y5F	14077147	1	23.40	BRACKET, GEN
84-87	D3 W/Y5F	14067714	RH	10.60	BRACKET, GEN LWR
84-87	D3 W/Y5G	14067715	1	92.75	BRACKET, GEN MTG
84-87	D3 W/Y5G	14067721	1	13.05	BRACKET, GEN ADJ
84-87	D1	14067725	2	1.75	SPACER, GEN PIV
84-86	D3 W/Y5F	14067725	2	1.75	SPACER, GEN PIV
84-87	D3 W/Y5F	14067718	2	3.50	STUD, GEN ADJ BRKT

## 2.279 ROTOR, Generator

84-87	D1 W/100 AMP	1978875	2	137.00	ROTOR, GEN
-------	--------------	---------	---	--------	------------

## 2.280 NUT-WASHER, Generator Rotor Shaft

84-87	D1, 3 W/100 AMP	1915172	1	.93	NUT, GEN SHF DR END
84-87	D1, 3 W/100 AMP	1941978	1	.42	WASHER, GEN ARM SPG(DR END)

## 2.286 SPRING, Generator Brush

84-86	D1, 3 W/100 AMP	1977357	1	.21	SPRING, GEN BRUSH
-------	-----------------	---------	---	-----	-------------------

# CHASSIS WIRING-LAMPS

2.291		BRUSH-CAP-HOLDER-SCREW-WASHER, Generator Brush			
84-86	D1, 3 W/Y5F	1984462	1	N.L.	BRUSH, W/HOLDER,GEN
84-87	D1, 3 W/100 AMP	1970227	1	.86	CAP, GEN RELAY TERM
84-87	D1, 3 W/100 AMP	1876873	1	10.95	HOLDER, GEN BRUSH
84-86	D1, 3 W/100 AMP	1876681	1	.29	SCREW, BRUSH HLDR ATCH(INSUL)
84-86	D1, 3 W/100 AMP	1986552	1	2.65	SCREW, W/SPACER
84-87	D1, 3 W/100 AMP	1970149	1	.36	WASHER, A/C GEN BRUSH HOLDER ATTACH
2.297		FRAME, Generator Commutator End			
84-87	D1, 3 W/100 AMP	1986427	2	44.90	FRAME, SLIP RING END
2.298		BEARING-BUSHING, Generator Commutator End Frame			
84-86	D1, 3 W/Y5F	9436831	2	N.L.	BEARING, RLR SLIP RING END
84-87	D1, 3 W/100 AMP	1976143	1	3.14	BUSHING, S.R.E. MTG HINGE
2.305		FRAME, Generator Drive End			
84-87	D1, 3 W/100 AMP	1976049	1	29.75	FRAME, DR END
2.306		BEARING, Generator Drive End			
84-87	D1, 3 W/100 AMP	907998	1	N.L.	BEARING, GEN DR END
2.307		COLLAR-PLATE-SCREW, Generator Drive End			
84-87	D1, 3 W/100 AMP	1978059	1	.76	COLLAR, SHF
84-87	D1, 3 W/100 AMP	1971993	1	2.16	PLATE, BRG RET DR END
84-85	D1, 3 W/Y5F	1975736	2	.17	SCREW, BRG RET PLT
84-87	D1, 3 W/100 AMP	800549	2	.34	SCREW, BRG RET PLT
2.310		STATOR, Generator Field			
84-87	D1, 3 W/100 AMP	1892941	1	106.35	STATOR, GEN
2.313		BOOT-CONNECTOR-TERMINAL PKG-WIRE, Generator			
84-87	D1, 3 W/100 AMP	1876806	1	.18	BOOT, GEN INSULATION,REGULATOR
84-87	D1, 3 W/100 AMP	801815	1	.59	CONNECTOR, BAT TERM TO RECT BRIDGE
84-87	D1, 3	1852519	2	2.25	TERMINAL PKG, RELAY
84-87	D1, 3 W/100 AMP	1987808	2	7.90	TERMINAL PKG, POSITIVE
84-87	D1, 3 W/100 AMP	1987809	2	9.35	TERMINAL PKG, NEGATIVE
84-86	D3 W/Y5B	12044638	1		WIRE, GEN
2.316		BOLT, Generator Thru			
84-86	D1, 3 W/Y5F	801810	1	.50	BOLT, GEN THRU
2.317		BRACE-BRACKET-STUD, Generator			
84-87	D1, 3 W/Y5F	14077151	LH	2.45	BRACE, GEN ADJ BRKT
84-87	D1	14067724	RH	6.25	BRACKET, GEN ADJ
84-87	D1, 3 W/Y5F	14077149	LH	6.25	BRACKET, GEN ADJ
84-87	D3 W/Y5F	14067149	LH		BRACKET, GEN ADJ
84-87	D3 W/Y5F	14067724	RH	6.25	BRACKET, GEN ADJ
84-87	D3 W/Y5G	1623159	1	.92	STUD, GEN ADJ BRKT (M10X1.5X33/M10X1.5X37)
2.319		BRIDGE-CAPACITOR-CLIP-CONNECTOR-DIODE-LEAD- RESISTOR, Generator Output			
84-87	D1, 3 W/100 AMP	1875645	1	N.L.	BRIDGE, RECTIFIER
84-86	D1, 3 W/100 AMP	1978146	1	4.43	CAPACITOR, GEN
84	D1, 3 W/Y5F	1987522	1	.56	CLIP, CAPACITOR BRKT
84-87	D1, 3 W/100 AMP	1986428	2	1.69	CONNECTOR, RELAY TERM TO DIODE
84-87	D1, 3 W/100 AMP	1977064	1	N.L.	DIODE, TRIO
84-87	D1, 3 W/100 AMP	1986433	2	6.00	LEAD, RECTIFIER BRIDGE TO REGULATOR
84-87	D1, 3 W/100 AMP	830478	1	.45	RESISTOR, GEN REG TO BRUSH GRD
2.333		NUT-REINFORCEMENT-RETAINER-SUPPORT-TRAY, Battery			
84-85	D1, 3	528846	AR	.65	NUT (BARREL TYPE,1/4-20)(12.815)
86-87	D1, 3	3903539	AR	.59	NUT (BARREL TYPE,1/4-20)(12.815)
84-87	D1, 3	1559901	1	3.50	REINFORCEMENT, BAT TRAY(FRT)
84-87	D1, 3	1559902	1	1.35	REINFORCEMENT, BAT TRAY
84-87	D1, 3	14076856	1	31.50	RETAINER, BAT HLDN FRT
84-87	D1, 3	14076857	1	31.50	RETAINER, BAT HLDN RR
84-87	D1, 3	14075896	1	8.20	SUPPORT, BAT TRAY RR
84-87	D1, 3	1559900	1	2.75	SUPPORT, BAT TRAY
84-87	D1, 3	14075388	1	24.10	TRAY, W/SUPPORT,BAT FRT
84-87	D1, 3	14075389	1	24.10	TRAY, W/SUPPORT,BAT RR
2.334		BOLT, Battery Hold Down			
84-87	D1, 3	14075894	1	1.90	BOLT, BAT HOLDN RET

# CHASSIS WIRING-LAMPS

## 2.340 BRACKET-CONNECTOR-NUT-RESISTOR-SCREW, Battery Booster

84-87	D1, 3	14072432	1	4.10	BRACKET, BAT BOOS CONN
84-87	D1, 3	14076848	1	5.25	BRACKET, BAT BOOS RES
84-87	D1, 3	14072335	1	130.00	CONNECTOR, BAT BOOS
84-86	D1, 3	367292	3	.67	NUT, BAT BOOS RES BRKT(16.069)
84-85	D1, 3	528846	AR	.65	NUT (BARREL TYPE,1/4-20)(12.815)
84-87	D1, 3	14005953	3	.48	NUT, BAT BOOS RES BRKT (16.069) (VINYL CTD
86-87	D1, 3	3903539	AR	.59	NUT (BARREL TYPE,1/4-20)(12.815)
84-87	D1, 3	14076847	1	26.75	RESISTOR, BAT POS
84-87	D1, 3	1623205	4	.46	SCREW, BAT BOOS CONN BRKT (0.413)

## 2.341 CABLE-STRAP, Battery Negative and Engine Ground

84-87	D1, 3	12039267	1	39.00	CABLE, BAT BOOS CONN(NEG)(77")
84-87	D1, 3	12039270	1	39.00	CABLE, BAT(NEG)(65")
84-87	D1, 3	12039271	1	21.20	CABLE, BAT NEG CBL EXT(34")
87	D1, 3	5293646	1	5.75	CABLE, ENG GRND
84-86	D1, 3	6287160	1	4.70	STRAP, ENG GRD(10 1/2")

## 2.342 BLOCK-CABLE-CONNECTOR-HARNESS, Battery(Positive)

84-86	D1, 3	3996270	1	.90	BLOCK, ENG WRG HARN JUNC
84-87	D1, 3	12039257	1	39.00	CABLE, BAT BOOS CONN(POS)
84-87	D1, 3	12039269	1	23.40	CABLE, BAT(POS)(17")
84-87	D1, 3	12039272	1	49.00	CABLE, BAT POS CBL EXT(108")
84-87	D1, 3	12039293	1	49.00	CABLE, BAT TO BAT POS TO NEG(21")
84-86	D1, 3	12039294	1	49.00	CABLE, BAT TO BAT (POS TO NEG)
84-87	D3 W/Y5J	12039254	1	181.00	CABLE, BAT POS & NEG, CARGO BOX FEED
84-87	D1, 3	14072336	2	1.90	CONNECTOR, BAT JUNC BLK (POS & NEG)
85-87	D1	12044586	1	62.70	HARNESS, RADIO WRG

## 2.343 BOLT-CLIP-CONNECTOR-COVER-NUT, Battery Cable

84-87	D1, 3	3824124	3	.38	BOLT, BAT POS & NEG CABLE(10.152)
84-87	D1, 3	14040813	1	.42	CLIP, BAT POS CBL
84-87	D3 W/Y5J	14075849	1	45.75	CONNECTOR, BAT CBL DUMMY RECEPTACLE (POS & NEG)
84-87	D3 W/Y5J	14075850	1	26.75	COVER, BAT CBL DUMMY RECEPTACLE (POS & NEG)
84	D1, 3	367292	3	.67	NUT, BAT BOOS CBL CLIP(16.069)
84-87	D1, 3	14005953	3	.48	NUT, BAT POS CBL CLIP (16.069) (VINYL CTD
84-86	D3	14005097	AR	.80	NUT, BAT POS & NEG CBL DUMMY RECEPTACLE CONN (2.383)

## 2.440 BRACKET, Chassis Electric

84-87	D1, 3	14074480	1	5.70	BRACKET, ENG DIAGN CONN WRG HARN CONN
-------	-------	----------	---	------	--

## 2.447 ACTUATOR-CLIP-STRIKER-SWITCH, Stop Lamp

84-87	D1	14040525	1	1.15	ACTUATOR, STOP LP SW
84-87	D1, 3	1361699	1	.46	CLIP, STOP LP SW
84-87	D3	14000395	1	1.30	STRIKER, BRK PED STOP LP SW
84-87	D1, 3	1261219	1	5.79	SWITCH, STOP LP

## 2.459 PIN-ROD-SWITCH, Headlamp Dimmer

84-86	D1, 3	7830384	1	3.20	PIN, DIMR SW ACTR PIVOT
84-86	D1, 3	7843783	1	4.85	ROD, STRG COL DIMR SW ACTR
84-86	D1, 3	7840274	1	42.50	SWITCH, DIMMER PIVOT
84-86	D1, 3	7844166	1	9.15	SWITCH, STRG COL DIMMER

## 2.480 COVER-DIODE-HARNESS-SHIELD, Chassis Wiring

84-87	D1, 3	14072346	1	29.50	COVER, VEH ACSRY WRG TERM BOARD (3 TERM)
84-86	D1	12006377	1	11.50	DIODE, I/P WRG HARN(2.510)
84	D3 W/Y5A, Y5C, ZW9	12006377	1	11.50	DIODE, I/P WRG HARN(2.510)
85-86	D3 W/Y5A, Y5C, YR5	12006377	1	11.50	DIODE, I/P WRG HARN(2.510)
84-87	D1	12039206	1	276.00	HARNESS, BODY WRG
84-87	D1	12039309	1	395.00	HARNESS, I/P
84-87	D1, 3	12039201	1	197.00	HARNESS, FWD LP WRG
84-87	D1, 3	12039308	1	142.00	HARNESS, DSL GLOW PLUG WRG
84-87	D1, 3 W/Y5F	12039304	1	328.00	HARNESS, BODY WRG DIAGN

# CHASSIS WIRING-LAMPS

2.480 COVER-DIODE-HARNESS-SHIELD, Chassis Wiring (Con't)					
84-87	D3	12039434	1		HARNESS, BODY WRG
84	D3 W/MF4	12039438	1	12.35	HARNESS, 4WHL DR IND LP HARN EXT
84	D3 W/Y5A, Y5C, ZW9	12039309	1	395.00	HARNESS, I/P
84-87	D3 W/Y5B	12039255	1	62.00	HARNESS, I/P WRG HARN EXT
84-87	D3 W/Y5B	12039310	1	462.00	HARNESS, I/P
84-87	D3 W/Y5B	12039464	1	32.00	HARNESS, I/P WRG HARN DR OPEN ALARM EXT
84-87	D3 W/Y5G	12039305	1	328.00	HARNESS, ENG DIAGN CONN WRG
85-87	D3 W/Y5A, Y5C, YR5	12039309	1	395.00	HARNESS, I/P
84-86	D3	329842	1		SHIELD, I/P WRG HARN
2.483 BOARD-BOX-BRACKET-COVER, Wiring Junction					
84-87	D1, 3	14072343	1	32.25	BOARD, VEH ACSRY WRG TERM(5 TERM)
84-87	D1, 3	14072344	1	24.50	BOARD, VEH ACSRY WRG NEG TERM (3 TERM)
84-87	D3 W/Y5C, Y5F	14072349	1	2014.00	BOX, COMM RACK PWR JUNC
84-87	D1, 3	14072340	1	2.75	BRACKET, DASH WRG HARN ACSRY RLY PNL
84-87	D1, 3	14075900	1	1.90	BRACKET, ACSRY WRG POS & NEG TERM BD
84-87	D1, 3	15599989	1	2.10	BRACKET, VEH ACSRY WRG POS & NEG TERM BOARD
84-87	D1, 3	14072345	1	39.00	COVER, VEH ACSRY WRG TERM BOARD (5 TERM)
2.485 SWITCH, Headlamp					
84-87	D1, 3	1995216	1	N.L.	SWITCH, HDLP
2.486 KNOB, Headlamp Switch					
84-87	D1, 3	469302	1	3.40	KNOB, LGT SW(W/ROD)
2.487 NUT, Headlamp Switch					
84-87	D1, 3	6258213	1	1.30	NUT, LGT SW ROD
2.500 COVER-NUT-REGULATOR, Voltage					
84-87	D3 W/Y5B	15599949	1	89.75	COVER, CUR & V REG RLY
84-87	D3 W/Y5B	3792287	AR	.65	NUT, CUR & VLTG REG RLY BRKT(3.704)
84-87	D1, 3 W/100 AMP	1116387	2	N.L.	REGULATOR, GEN
84-87	D3 W/Y5B	14072341	1	284.00	REGULATOR, CURR & VOLT
2.510 BRACKET-DIODE-FILTER-MODULE-RELAY, Voltage and Glow Plug					
84-87	D1	14072406	1	5.70	BRACKET, VOLTMETER
84-87	D3 W/Y5B	14072428	1	4.10	BRACKET, CUR & REG RLY
84-87	D3 W/Y5F	14072406	1	5.70	BRACKET, VOLTMETER
84-87	D3 W/Y5G	14072409	1	5.70	BRACKET, VOLTMETER & DR OPEN IND LP
84-87	D1, 3	12006377	1	11.50	DIODE, ENG WRG HARN
84-87	D3 W/Y5B	15599251	1	10.65	FILTER, CUR & V REG RFI
84-86	D1, 3	12034592	1	67.00	MODULE, DSL GLOW PLUG WRG
84-86	D1, 3	12033862	AR	8.60	RELAY, I/P HARN
84-87	D1, 3	14076885	1	7.10	RELAY, GLOW PLUG
84-87	D3 W/Y5B	15591708	1	181.00	RELAY, CUR & V REG
2.515 GAGE-VOLTMETER, Electrical Output					
84-87	D1, 3	25053500	1	2.14	GAGE, VOLT(GEN #1)
84-87	D1, 3	25053501	1	2.14	GAGE, VOLT(GEN #2)
84-87	D1	6474942	1	39.90	VOLTMETER,
84-87	D3 W/Y5F, Y5G	6474942	1	39.90	VOLTMETER,
2.525 HARNESS, Engine Wiring					
84-87	D1	12039311	1	333.00	HARNESS, ENG
84-87	D3 W/Y5A, Y5C, ZW9	12039311	1	333.00	HARNESS, ENG
84-87	D3 W/Y5B	12044637	1	405.00	HARNESS, ENG
2.530 SEAL-TERMINAL, Chassis Electrical					
84-87	D1, 3	3999572	1	2.00	SEAL,POLYURETHANE (59.50X1.25X.75) (9.260)
84-87	D1, 3	459454	1	.57	TERMINAL, I/P WRG HARN GRD
2.559 BRACKET-CLAMP-CLIP-GROMMET-RETAINER, Chassis Wiring Harness					
84-87	D1, 3	469339	1	.57	BRACKET, BRK IND LP WIRE
84-86	D3 W/Y5B	2488023	AR	.42	CLAMP (1" DIA)
84-87	D1	797923	1	.85	CLIP, RR LP WRG HARN
84-87	D1, 3	356298	1	.72	CLIP, RR LP WRG HARN

# CHASSIS WIRING-LAMPS

## 2.559 BRACKET-CLAMP-CLIP-GROMMET-RETAINER, Chassis Wiring Harness (Con't)

84-87	D1, 3	6270410	1	.42	CLIP, HTR CONT WRG HARN
85-87	D3 W/YB5	797923	5	.85	CLIP, I/P WRG HARN EXTN
84-87	D3 W/Y5B	3918889	1	1.50	GROMMET, I/P WRG HARN EXT HARN
84-87	D3	334963	1	.38	RETAINER, RR LP WRG HARN(4.342)
86-87	D1, 3	15598461	1	1.15	RETAINER, I/P WRG HARN CONN

## 2.575 ADAPTER-BRACKET-BUTTON-FLASHER-KNOB-LAMP-NUT-SCREW-SOCKET-SPRING-SWITCH, Side Marker and Hazard Flasher

84	D1, 3	14079086	1	1.95	ADAPTER, BASE MKR LP
84-87	D1	14072433	2	1.30	BRACKET, RR BLACKOUT LP
84-87	D1, 3	14072413	1	1.05	BRACKET, BLACKOUT LP SW
84-87	D1, 3	14072421	2	1.05	BRACKET, FRT BLACKOUT MKR LP
84-87	D1, 3	14072431	1	3.90	BRACKET, FRT BLACKOUT LP
84-87	D3 W/Y5A, Y5C	14072434	2	1.30	BRACKET, RR BLACKOUT LP
84-87	D3 W/Y5R	14072481	2	4.75	BRACKET, RR BLACKOUT LP
84-87	D1, 3	556742	1	.38	BUTTON, HAZARD WRNG SW
84-87	D1, 3	6450089	1	N.L.	FLASHER, HAZARD LP
84-87	D1, 3	22507977	1	.38	KNOB, HAZARD WRNG SW
84-87	D1, 3	915449	LH	10.90	LAMP, FRT SI MKR
84-87	D1, 3	915450	RH	10.90	LAMP, FRT SI MKR
84-87	D1, 3	14072332	2	23.30	LAMP, RR BLACKOUT
84-87	D1, 3	14072333	1	41.75	LAMP, FRT BLACKOUT HD
84-87	D1, 3	14072334	2	17.15	LAMP, FRT BLACKOUT MKR
84-85	D1, 3	528846	AR	.65	NUT (BARREL TYPE,1/4-20)(12.815)
86-87	D1, 3	3903539	AR	.59	NUT (BARREL TYPE,1/4-20)(12.815)
84-87	D1, 3	1623205	2	.46	SCREW, BLACKOUT LP BRKT (0.413)
84-87	D1, 3	6298886	AR	3.85	SOCKET, W/CABLE,SI MKR LP
84-87	D1, 3	556743	1	.28	SPRING, HAZARD WRNG SW KNOB
84-87	D1, 3	14072339	1	52.50	SWITCH, BLACKOUT LP & SERVICE LIGHT
84-87	D1, 3	14072358	1	52.50	SWITCH, BLACKOUT DRIVING LP

## 2.585 LAMP, Parking,Turn Signal and Cornering

84-87	D1, 3	915908	2	24.60	LAMP, PK AND T/SIG
-------	-------	--------	---	-------	--------------------

## 2.596 SOCKET, Parking Lamp

84-87	D1, 3	12013813	AR	13.05	SOCKET, PK AND T/SIG LP
-------	-------	----------	----	-------	-------------------------

## 2.662 BRACKET, Tail Lamp Lens

84-87	D3 W/Y5B, Y5R	370873	LH	2.80	BRACKET, RR COMB LP
84-87	D3 W/Y5B, Y5R	370874	RH	2.80	BRACKET, RR COMB LP

## 2.679 LAMP, Tail Lamp

84-87	D3 W/Y5B, Y5R	370867	LH	43.50	LAMP, RR COMB
84-87	D3 W/Y5B, Y5R	370868	RH	43.50	LAMP, RR COMB

## 2.680 HOUSING, Tail Lamp

84-87	D1	5965771	LH	N.L.	HOUSING, RR COMB AND SI MKR LP
84-87	D1	5965772	RH	N.L.	HOUSING, RR COMB AND SI MKR LP
84-87	D3 W/E35, E63	5965771	LH	N.L.	HOUSING, RR COMB AND SI MKR LP
84-87	D3 W/E35, E63	5965772	RH	N.L.	HOUSING, RR COMB AND SI MKR LP

## 2.682 LAMP-LENS, Tail Lamp

84-86	D1	913861	LH		LAMP, RR COMB
84-86	D1	913862	RH		LAMP, RR COMB
84-86	D3 W/E35, E63	913861	LH		LAMP, RR COMB
84-86	D3 W/E35, E63	913862	RH		LAMP, RR COMB
84-86	D1	5965775	LH	N.L.	LENS, RR COMB AND SI MKR LP
84-86	D1	5965776	RH	N.L.	LENS, RR COMB AND SI MKR LP
84-87	D3 W/E35, E63	5965775	LH	N.L.	LENS, RR COMB AND SI MKR LP
84-87	D3 W/E35, E63	5965776	RH	N.L.	LENS, RR COMB AND SI MKR LP
84-87	D3 W/Y5B, Y5R	475922	2	19.25	LENS, RR COMB LP

## 2.684 GASKET, Tail Lamp Lens

84-87	D1	5965748	2	2.60	GASKET, RR COMB AND SI MKR LP LENS
84-87	D3 W/E35, E63	5965748	2	2.60	GASKET, RR COMB AND SI MKR LP LENS

## 2.694 HARNESS-SOCKET, Tail Lamp

84-87	D1	8906150	2	43.00	HARNESS, RR LP WRG
84-87	D3 W/E35, E63	8906150	2	43.00	HARNESS, RR LP WRG
84-87	D3 W/E35, E63	12039205	1	237.00	HARNESS, RR LP WRG EXT
84-87	D3 W/Y5B	12039203	1	108.00	HARNESS, RR LP WRG
84-87	D3 W/ZW9	12039204	1	108.00	HARNESS, RR LP WRG
84-87	D1, 3	8914822	AR	8.85	SOCKET, W/CABLE,RR COMB(2.596)

# CHASSIS WIRING-LAMPS

<b>2.697</b>		<b>SOCKET, Back Up Lamp</b>			
84-87	D1, 3	8909518	AR	8.50	SOCKET, W/CABLE,B/U LP(2.596)
<b>2.698</b>		<b>SWITCH, Back Up Lamp</b>			
84-87	D1, 3	22514861	1	6.82	SWITCH, B/U LP AND NEU SAF
<b>2.725</b>		<b>CAPSULE, Headlamp(Inboard)</b>			
84-87	D1, 3	16500591	2	67.00	CAPSULE, HDLP
<b>2.726</b>		<b>RING, Headlamp</b>			
84-87	D1, 3	5968095	2	17.05	RING, HDLP MT
<b>2.727</b>		<b>SEALBEAM, Headlamp</b>			
84-87	D1, 3	5972698	2	N.L.	SEALBEAM, HDLP(RECT LPS)
<b>2.728</b>		<b>BEZEL-MOLDING, Headlamp</b>			
84-87	D1, 3	14043873	LH	7.60	BEZEL, HDLP
84-87	D1, 3	14043874	RH	7.60	BEZEL, HDLP
84-87	D1, 3	14072354	RH	11.70	MOLDING, HDLP OPG
84-87	D1, 3	15599283	LH	11.70	MOLDING, HDLP OPG
<b>2.729</b>		<b>CLIP-NUT, Headlamp Mounting</b>			
84	D1, 3	14022878	AR	.40	CLIP, HDLP OPG MLDG(8.133)
84-87	D1, 3	347347	8	.40	NUT, SPL ANC(NYLON)
<b>2.731</b>		<b>RING, Headlamp Retaining</b>			
84-87	D1, 3	16501759	2	13.25	RING, HDLP RET
<b>2.736</b>		<b>SCREW, Headlamp Retaining Ring</b>			
84-87	D1, 3	5966249	2	.38	SCREW, HDLP RET RING
<b>2.737</b>		<b>NUT-SPRING, Headlamp Adjuster</b>			
84-87	D1, 3	362379	4	.28	NUT, HDLP ADJ
84-87	D1, 3	459461	2	.72	SPRING, HDLP ADJ
<b>2.810</b>		<b>HORN, Warning</b>			
84-87	D1, 3	1892163	1	N.L.	HORN, LOW NOTE(F)
<b>2.815</b>		<b>RELAY, Horn</b>			
84-87	D1, 3	344813	1	4.90	RELAY, HORN
<b>2.819</b>		<b>BUSHING-CONTACT-CONTACT KIT-CUP-INSULATOR-SPRING, Horn Button Blowing</b>			
84-87	D1, 3	9754764	1	.62	BUSHING, HORN BUT CAP ADAP
84-86	D1, 3	7832984	1	.66	CONTACT, STRG COL HORN CIRC (IN SHROUD)
84-87	D1, 3	474102	1	1.95	CONTACT KIT, HORN BLOW
84-87	D1, 3	9748190	1	4.45	CUP, HORN BUTTON CAP
84-87	D1, 3	409190	1	.38	INSULATOR, STRG WHL HORN CONTACT
84-87	D1, 3	404234	1	.37	SPRING, HORN CONTACT(COIL SPRING)
84-87	D1, 3	9749363	1	1.85	SPRING, HORN CONTACT(BELLEVILLE)
<b>2.820</b>		<b>CAP, Horn Button</b>			
84-87	D1, 3	9761175	1	9.75	CAP, HORN BUT
<b>2.892</b>		<b>FLASHER, Turn Signal Lamp</b>			
84	D1, 3	6450076	1	3.54	FLASHER, T/SIG LP
85-87	D1, 3	10041074	1	3.50	FLASHER, T/SIG LP(2 LP FLSHR)
<b>2.895</b>		<b>ARM-SCREW-SWITCH, Turn Signal Lamp</b>			
84-86	D1, 3	7843400	1	2.55	ARM, STRG COL DIR SIG SW ACTR
84-86	D1, 3	7809128	AR	.80	SCREW, STRG COL SIG SW MTG
84-86	D1, 3	1997983	1	N.L.	SWITCH, STRG COL DIR SIG
<b>2.896</b>		<b>CAM-SPRING, Turn Signal Switch Cancelling</b>			
84-86	D1, 3	7812136	1	5.20	CAM, DIR SIG CANCEL
84-86	D1, 3	1964784	RH	.18	SPRING, T/SIG CANCEL
84-86	D1, 3	1964785	LH	.21	SPRING, T/SIG CANCEL
84-86	D1, 3	1967685	1	.40	SPRING, LANE CHANGE
<b>2.897</b>		<b>LEVER, Turn Signal Control</b>			
84-87	D1, 3	22510143	1	7.15	LEVER, T/SIG, WSW, WSWA AND D/SW (BRIGHT)
84-87	D1, 3	22510732	1	7.15	LEVER, T/SIG, WSW, WSWA AND D/SW (BLACK)

## CHASSIS WIRING-LAMPS

---

**2.906**

**PROTECTOR-SCREW, Turn Signal Switch**

<b>84-86</b>	D1, 3 .....	<b>7830335</b>	1	2.05	<b>PROTECTOR, STRG COL WIRING</b> .....
<b>84-86</b>	D1, 3 .....	<b>7806867</b>	1	2.35	<b>SCREW, DIR SIG SW HSG</b> .....

# CHASSIS WIRING - LAMPS

## 1984 STARTER MOTORS

NOTE: A01 (SEE GROUP 2.041 FOR REMANUFACTURED STARTER MOTORS)

PRODUC- TION NUMBER	DIV.	USAGE	COLUMN
01998454	C	D1,3 .....	1
01113591	C	D1,3 .....	2

01998454 NOTE: WHEN REPLACING 1998454"REMOVE & DISCARD ANY SHIMS USED BET THE MTR & BELLHOUSIN

# CHASSIS WIRING - LAMPS

## 1984 STARTER MOTORS

GROUP	DESCRIPTION	QTY	1	2	3	4	5
2.041	STARTER MOTOR(PRODUCTION) .....	1	1998454	1113591	—	—	—
2.041	STARTER MOTOR(SERVICE) .....	1	1998454	1113591	—	—	—
2.043	ARMATURE .....	1	1986471	1986471	—	—	—
2.083	BEARING,CTR .....	1	1976882	1976882	—	—	—
2.077	BOLT THRU .....	AR	1960908	1960908	—	—	—
2.077	BOLT,W/EXT THRU .....	1	1975326	1975326	—	—	—
2.108	BOOT,SOL SW & D.E. HSG BTW .....	1	1970263	1970263	—	—	—
2.051	BRUSH .....	4	1852890	1852890	—	—	—
2.067	BUSHING,C.E. ....	1	—	1891927	—	—	—
2.083	BUSHING,CTR BRG .....	1	1894023	1894023	—	—	—
2.049	COIL,FIELD .....	1	1986473	1986473	—	—	—
2.063	COLLAR,PINION STOP .....	1	—	1964410	—	—	—
2.063	COLLAR,PINION STOP D.E. ....	1	1928021	1928021	—	—	—
2.102	CONNECTOR,FLD COILS TO SW .....	1	1876358	1876358	—	—	—
2.102	CONTACT,W/PUSH ROD,SOL .....	1	1956226	1956226	—	—	—
2.086	DRIVE ASM .....	1	1893445	1893445	—	—	—
2.067	FRAME,C.E. ....	1	1986464	1986464	—	—	—
2.102	GROMMET,FIELD FRAME .....	1	1955946	1955946	—	—	—
2.052	HOLDER,BRUSH GRD .....	2	1876359	1876359	—	—	—
2.052	HOLDER,BRUSH INSUL .....	AR	800091	800091	—	—	—
2.085	HOUSING,DRIVE .....	1	1985567	10496538	—	—	—
2.055	LEAD,BRUSH GRD .....	2	1876361	1876361	—	—	—
2.108	LEVER,SHIFT .....	1	1951567	1951567	—	—	—
2.052	PIN,BRUSH HOLDER SUPT .....	2	1966923	1966923	—	—	—
2.108	PIN,DOWEL .....	1	1976940	1987739	—	—	—
2.108	PIN,PLUNGER ATTACH TO SHIFT LVR ..	1	1987049	1987049	—	—	—
2.113	PLUNGER .....	1	1941113	1941113	—	—	—
2.077	POLE,SHOE .....	4	1887021	1887021	—	—	—
2.063	RING,PINION STOP RET,D.E. ....	1	1928022	1928022	—	—	—
2.077	SCREW,POLE SHOE .....	AR	1968396	1968396	—	—	—
2.108	SHAFT,SHIFT LEVER .....	1	1945804	1945804	—	—	—
2.053	SPRING,BRUSH .....	2	1986019	1986019	—	—	—
2.108	SPRING,PLUNGER RETURN .....	1	1978281	1978281	—	—	—
2.052	SUPPORT,BRUSH HOLDER .....	2	1876458	1876458	—	—	—
2.100	SWITCH,SOLENOID .....	1	1114373	1114373	—	—	—
2.063	WASHER,BRAKE C.E. ....	1	1914842	1984076	—	—	—
2.063	WASHER,COLLAR PIN STOP .....	1	1928023	—	—	—	—
2.108	WASHER,CTR BRG & MOTOR DR,BTW ..	1	821453	821453	—	—	—
2.067	WICK,C.E. ....	1	—	1891928	—	—	—

CHASSIS WIRING - LAMPS

1985 STARTER MOTORS

NOTE: A01 (SEE GROUP 2.041 FOR REMANUFACTURED STARTER MOTORS)

PRODUC- TION NUMBER	DIV.	USAGE	COLUMN
01998454	C	D1,3 .....	1
01113591	C	D1,3 .....	2

01998454 NOTE: WHEN REPLACING 1998454"REMOVE & DISCARD ANY SHIMS USED BET THE MTR & BELLHOUSIN

# CHASSIS WIRING - LAMPS

## 1985 STARTER MOTORS

GROUP	DESCRIPTION	QTY	1	2	3	4	5
2.041	STARTER MOTOR(PRODUCTION) .....	1	1998454	1113591	—	—	—
2.041	STARTER MOTOR(SERVICE) .....	1	1998454	1113591	—	—	—
2.043	ARMATURE .....	1	1986471	1986471	—	—	—
2.083	BEARING,CTR .....	1	1976882	1976882	—	—	—
2.077	BOLT THRU .....	AR	1960908	1960908	—	—	—
2.077	BOLT,W/EXT THRU .....	1	1975326	1975326	—	—	—
2.108	BOOT,SOL SW & D.E. HSG BTW .....	1	1970263	1970263	—	—	—
2.051	BRUSH .....	4	1852890	1852890	—	—	—
2.067	BUSHING,C.E. ....	1	—	1891927	—	—	—
2.083	BUSHING,CTR BRG .....	1	1894023	1894023	—	—	—
2.049	COIL,FIELD .....	1	1986473	1986473	—	—	—
2.063	COLLAR,PINION STOP .....	1	—	1964410	—	—	—
2.063	COLLAR,PINION STOP D.E. ....	1	1928021	1928021	—	—	—
2.102	CONNECTOR,FLD COILS TO SW .....	1	1876358	1876358	—	—	—
2.102	CONTACT,W/PUSH ROD,SOL .....	1	1956226	1956226	—	—	—
2.086	DRIVE ASM .....	1	1893445	1893445	—	—	—
2.067	FRAME,C.E. ....	1	1986464	1986464	—	—	—
2.102	GROMMET,FIELD FRAME .....	1	1955946	1955946	—	—	—
2.052	HOLDER,BRUSH GRD .....	2	1876359	1876359	—	—	—
2.052	HOLDER,BRUSH INSUL .....	AR	800091	800091	—	—	—
2.085	HOUSING,DRIVE .....	1	1985567	10496538	—	—	—
2.055	LEAD,BRUSH GRD .....	2	1876361	1876361	—	—	—
2.108	LEVER,SHIFT .....	1	1951567	1951567	—	—	—
2.052	PIN,BRUSH HOLDER SUPT .....	2	1966923	1966923	—	—	—
2.108	PIN,DOWEL .....	1	1976940	1987739	—	—	—
2.108	PIN,PLUNGER ATTACH TO SHIFT LVR ..	1	1987049	1987049	—	—	—
2.113	PLUNGER .....	1	1941113	1941113	—	—	—
2.077	POLE,SHOE .....	4	1887021	1887021	—	—	—
2.063	RING,PINION STOP RET,D.E. ....	1	1928022	1928022	—	—	—
2.077	SCREW,POLE SHOE .....	AR	1968396	1968396	—	—	—
2.108	SHAFT,SHIFT LEVER .....	1	1945804	1945804	—	—	—
2.053	SPRING,BRUSH .....	2	1986019	1986019	—	—	—
2.108	SPRING,PLUNGER RETURN .....	1	1978281	1978281	—	—	—
2.052	SUPPORT,BRUSH HOLDER .....	2	1876458	1876458	—	—	—
2.100	SWITCH,SOLENOID .....	1	1114373	1114373	—	—	—
2.063	WASHER,BRAKE C.E. ....	1	1914842	1984076	—	—	—
2.063	WASHER,COLLAR PIN STOP .....	1	1928023	—	—	—	—
2.108	WASHER,CTR BRG & MOTOR DR,BTW ..	1	821453	821453	—	—	—
2.067	WICK,C.E. ....	1	—	1891928	—	—	—

# CHASSIS WIRING - LAMPS

## 1986 STARTER MOTORS

NOTE: A01 (SEE GROUP 2.041 FOR REMANUFACTURED STARTER MOTORS)

PRODUC- TION NUMBER	DIV.	USAGE	COLUMN
01113591	C	D1,3 .....	1

01113591 NOTE: WHEN REPLACING 1998454"REMOVE & DISCARD ANY SHIMS USED BET THE MTR & BELLHOUSIN

# CHASSIS WIRING - LAMPS

## 1986 STARTER MOTORS

GROUP	DESCRIPTION	QTY	1	2	3	4	5
2.041	STARTER MOTOR(PRODUCTION) .....	1	1113591	—	—	—	—
2.041	STARTER MOTOR(SERVICE) .....	1	1113591	—	—	—	—
2.043	ARMATURE .....	1	1986471	—	—	—	—
2.083	BEARING,CTR .....	1	1976882	—	—	—	—
2.077	BOLT THRU .....	AR	1960908	—	—	—	—
2.077	BOLT,W/EXT THRU .....	1	1975326	—	—	—	—
2.108	BOOT,SOL SW & D.E. HSG BTW .....	1	1970263	—	—	—	—
2.051	BRUSH .....	4	1852890	—	—	—	—
2.067	BUSHING,C.E. ....	1	1891927	—	—	—	—
2.083	BUSHING,CTR BRG .....	1	1894023	—	—	—	—
2.049	COIL,FIELD .....	1	1986473	—	—	—	—
2.063	COLLAR,PINION STOP .....	1	1964410	—	—	—	—
2.063	COLLAR,PINION STOP D.E. ....	1	1928021	—	—	—	—
2.102	CONNECTOR,FLD COILS TO SW .....	1	1876358	—	—	—	—
2.102	CONTACT,W/PUSH ROD,SOL .....	1	1956226	—	—	—	—
2.086	DRIVE ASM .....	1	1893445	—	—	—	—
2.067	FRAME,C.E. ....	1	1986464	—	—	—	—
2.102	GROMMET,FIELD FRAME .....	1	1955946	—	—	—	—
2.052	HOLDER,BRUSH GRD .....	2	1876359	—	—	—	—
2.052	HOLDER,BRUSH INSUL .....	AR	800091	—	—	—	—
2.085	HOUSING,DRIVE .....	1	10496538	—	—	—	—
2.055	LEAD,BRUSH GRD .....	2	1876361	—	—	—	—
2.108	LEVER,SHIFT .....	1	1951567	—	—	—	—
2.052	PIN,BRUSH HOLDER SUPT .....	2	1966923	—	—	—	—
2.108	PIN,DOWEL .....	1	1987739	—	—	—	—
2.108	PIN,PLUNGER ATTACH TO SHIFT LVR ..	1	1987049	—	—	—	—
2.113	PLUNGER .....	1	1941113	—	—	—	—
2.077	POLE,SHOE .....	4	1887021	—	—	—	—
2.063	RING,PINION STOP RET,D.E. ....	1	1928022	—	—	—	—
2.077	SCREW,POLE SHOE .....	AR	1968396	—	—	—	—
2.108	SHAFT,SHIFT LEVER .....	1	1945804	—	—	—	—
2.053	SPRING,BRUSH .....	2	1986019	—	—	—	—
2.108	SPRING,PLUNGER RETURN .....	1	1978281	—	—	—	—
2.052	SUPPORT,BRUSH HOLDER .....	2	1876458	—	—	—	—
2.100	SWITCH,SOLENOID .....	1	1114373	—	—	—	—
2.063	WASHER,BRAKE C.E. ....	1	1984076	—	—	—	—
2.108	WASHER,CTR BRG & MOTOR DR,BTW ..	1	821453	—	—	—	—
2.067	WICK,C.E. ....	1	1891928	—	—	—	—

CHASSIS WIRING - LAMPS

1987 STARTER MOTORS

NOTE: A01 (SEE GROUP 2.041 FOR REMANUFACTURED STARTER MOTORS)

PRODUC- TION NUMBER	DIV.	USAGE	COLUMN
01113591	C	D1,3 .....	1

# CHASSIS WIRING - LAMPS

## 1987 STARTER MOTORS

GROUP	DESCRIPTION	QTY	1	2	3	4	5
2.041	STARTER MOTOR(PRODUCTION) .....	1	1113591	—	—	—	—
2.041	STARTER MOTOR(SERVICE) .....	1	1113591	—	—	—	—
2.043	ARMATURE .....	1	1986471	—	—	—	—
2.083	BEARING,CTR .....	1	1976882	—	—	—	—
2.077	BOLT THRU .....	AR	1960908	—	—	—	—
2.077	BOLT,W/EXT THRU .....	1	1975326	—	—	—	—
2.108	BOOT,SOL SW & D.E. HSG BTW .....	1	1970263	—	—	—	—
2.051	BRUSH .....	4	1852890	—	—	—	—
2.067	BUSHING,C.E. ....	1	1891927	—	—	—	—
2.083	BUSHING,CTR BRG .....	1	1894023	—	—	—	—
2.049	COIL,FIELD .....	1	1986473	—	—	—	—
2.063	COLLAR,PINION STOP .....	1	1964410	—	—	—	—
2.063	COLLAR,PINION STOP D.E. ....	1	1928021	—	—	—	—
2.102	CONNECTOR,FLD COILS TO SW .....	1	1876358	—	—	—	—
2.102	CONTACT,W/PUSH ROD,SOL .....	1	1956226	—	—	—	—
2.086	DRIVE ASM .....	1	1893445	—	—	—	—
2.067	FRAME,C.E. ....	1	1986464	—	—	—	—
2.102	GROMMET,FIELD FRAME .....	1	1955946	—	—	—	—
2.052	HOLDER,BRUSH GRD .....	2	1876359	—	—	—	—
2.052	HOLDER,BRUSH INSUL .....	AR	800091	—	—	—	—
2.085	HOUSING,DRIVE .....	1	10496538	—	—	—	—
2.055	LEAD,BRUSH GRD .....	2	1876361	—	—	—	—
2.108	LEVER,SHIFT .....	1	1951567	—	—	—	—
2.052	PIN,BRUSH HOLDER SUPT .....	2	1966923	—	—	—	—
2.108	PIN,DOWEL .....	1	1987739	—	—	—	—
2.108	PIN,PLUNGER ATTACH TO SHIFT LVR ..	1	1987049	—	—	—	—
2.113	PLUNGER .....	1	1941113	—	—	—	—
2.077	POLE,SHOE .....	4	1887021	—	—	—	—
2.063	RING,PINION STOP RET,D.E. ....	1	1928022	—	—	—	—
2.077	SCREW,POLE SHOE .....	AR	1968396	—	—	—	—
2.108	SHAFT,SHIFT LEVER .....	1	1945804	—	—	—	—
2.053	SPRING,BRUSH .....	2	1986019	—	—	—	—
2.108	SPRING,PLUNGER RETURN .....	1	1978281	—	—	—	—
2.052	SUPPORT,BRUSH HOLDER .....	2	1876458	—	—	—	—
2.100	SWITCH,SOLENOID .....	1	1114373	—	—	—	—
2.063	WASHER,BRAKE C.E. ....	1	1984076	—	—	—	—
2.108	WASHER,CTR BRG & MOTOR DR,BTW ..	1	821453	—	—	—	—
2.067	WICK,C.E. ....	1	1891928	—	—	—	—

# GROUP 3.000

## FUEL EXHAUST CARBURETOR

### ALPHABETICAL INDEX

A		G	
AIR CLEANER, Air Intake .....	3.402	GAGE, Instrument Panel Fuel Gage .....	3.108
B		GASKET, Engine Vacuum Pump .....	3.280
BASE, Engine Fuel .....	3.890	GASKET, Fuel Injector Metering .....	3.332
BOLT, Carburetor to Manifold .....	3.288	GASKET, Fuel Injector Pump .....	3.306
BOLT, Engine Fuel .....	3.890	GASKET, Fuel Meter .....	3.322
BOLT, Exhaust Manifold End Bolt .....	3.604	GASKET, Fuel Meter Control .....	3.318
BOLT, Fuel Tank Filler .....	3.003	GASKET, Fuel Pump Mounting .....	3.904
BOLT, Fuel Tank Stone Shield .....	3.015	GASKET KIT, Fuel Injector Metering .....	3.332
BRACE, Fuel Line .....	3.163	GASKET KIT, Manifold to Cylinder Head .....	3.270
BRACE, Fuel Pipe .....	3.162	GEAR, Fuel Pump .....	3.935
BRACKET, Engine Fuel .....	3.890	GOVERNOR CAGE KIT, Fuel Injector Pump .....	3.306
BRACKET, Fuel Injection .....	3.330	H	
BRACKET, Fuel Tank Stone Shield .....	3.015	HANGER, Exhaust Mounting .....	3.706
C		HANGER, Exhaust Muffler .....	3.704
CABLE, Accelerator Control .....	3.430	HEATER, Engine Fuel .....	3.890
CAM, Fuel Tank Meter .....	3.107	HOSE, Fuel Line .....	3.163
CAP, Fuel Injector Metering .....	3.332	HOSE, Fuel Tank Filler .....	3.003
CAP, Fuel Pump Mounting .....	3.901	HOUSING, Fuel Tank Filler .....	3.003
CAP, Fuel Tank Filler .....	3.003	I	
CAP, Fuel Tank Filler .....	3.028	INSERT, Fuel Injection .....	3.330
CLAMP, Catalytic Converter .....	3.690	INSULATOR, Fuel Tank Mounting .....	3.022
CLAMP, Engine Fuel .....	3.890	M	
CLAMP, Exhaust Pipe .....	3.616	MANIFOLD, Engine Exhaust Manifold .....	3.601
CLAMP, Exhaust System Attaching .....	3.708	MANIFOLD, Engine Fuel Intake Manifold .....	3.265
CLAMP, Fuel Injection .....	3.330	METER, Fuel Tank Meter .....	3.107
CLAMP, Fuel Pipe .....	3.162	MUFFLER, Exhaust .....	3.701
CLAMP, Fuel Tank Filler .....	3.003	N	
CLIP, Fuel Injection .....	3.330	NOZZLE, Fuel Injector Metering .....	3.332
CLIP, Fuel Pipe .....	3.162	NUT, Air Cleaner and Silencer .....	3.403
CLIP, Fuel Pump Mounting .....	3.901	NUT, Fuel Injection .....	3.330
CLIP, Fuel Tank Evaporator Control(Engine End)	3.130	O	
CONNECTOR, Fuel Injection .....	3.330	O RING, Fuel Injector Pump .....	3.306
COVER, Fuel Meter .....	3.322		
COVER, Fuel Tank Filler Neck .....	3.008		
E			
ELEMENT, Air Cleaner Intake .....	3.410		
ELEMENT, Engine Fuel .....	3.890		
F			
FILTER, Engine Fuel .....	3.890		
FILTER, Fuel Tank Gage .....	3.110		
FRAME KIT, Fuel Injection .....	3.304		

# ALPHABETICAL INDEX

## P

PEDAL, Accelerator Pedal .....	3.451
PIN, Fuel Injection Distributor .....	3.340
PIN, Fuel Injector Pump .....	3.306
PIPE, Exhaust .....	3.609
PIPE, Exhaust Tail Pipe .....	3.705
PIPE, Fuel Injection .....	3.330
PIPE, Fuel Line .....	3.163
PIPE, Fuel Tank Filler .....	3.003
PLATE, Engine Fuel .....	3.890
PLATE, Fuel Pump Mounting .....	3.901
PLUG, Engine Fuel .....	3.890
PLUG, Fuel Injector Pump .....	3.306
PLUG, Fuel Pump Mounting .....	3.901
PROTECTOR, Fuel Tank Stone Shield .....	3.015
PUMP, Engine Fuel Pump .....	3.900
PUMP, Engine Vacuum Pump .....	3.280
PUMP, Fuel Injector Pump .....	3.306

## R

REINFORCEMENT, Accelerator Linkage .....	3.454
REINFORCEMENT, Fuel Pipe .....	3.162
RETAINER, Accelerator Control .....	3.425
RETAINER, Fuel Injection .....	3.330
RETAINER, Fuel Tank Filler Neck .....	3.008
RING, Fuel Injector Pump .....	3.306
ROD, Accelerator Pedal .....	3.431
ROD, Fuel Pump .....	3.935

## S

SCREW, Engine Fuel .....	3.890
SCREW, Fuel Injector Pump .....	3.306
SCREW, Fuel Pump Mounting .....	3.901
SEAL, Air Cleaner to Carburetor Mounting .....	3.406
SEAL, Engine Fuel .....	3.890
SEAL, Exhaust Pipe .....	3.611
SEAL, Fuel Gage to Tank .....	3.112
SEAL, Fuel Injection .....	3.330
SEAL, Fuel Injection Distributor .....	3.340
SEAL, Fuel Injector Pump .....	3.306
SEAL, Fuel Tank Filler Neck .....	3.008
SENSOR, Emission Control Sensors .....	3.682
SENSOR, Fuel Tank Meter .....	3.107
SHIELD, Exhaust Manifold Heater .....	3.602
SHIELD, Fuel Line .....	3.163
SHIELD, Fuel Tank Stone Shield .....	3.015
SOLENOID, Fuel or Air Meter .....	3.314
SOLENOID, Throttle Control .....	3.440
SPACER, Fuel Pipe .....	3.162
SPRING, Accelerator Return Spring .....	3.459
SPRING, Exhaust Pipe .....	3.613
STRAP, Exhaust Pipe .....	3.616
STRAP, Exhaust System Attaching .....	3.708
STRAP, Fuel Tank Mounting .....	3.022
STUD, Air Cleaner and Silencer .....	3.403
STUD, Exhaust Pipe .....	3.613
STUD, Fuel Injector Pump .....	3.306
STUD, Intake & Exhaust Manifold .....	3.275
SUPPORT, Accelerator Linkage .....	3.454
SUPPORT, Exhaust Muffler .....	3.704
SUPPORT, Exhaust Pipe .....	3.616
SUPPORT, Fuel Pipe .....	3.162
SUPPORT, Fuel Tank Filler .....	3.003
SUPPORT, Fuel Tank Stone Shield .....	3.015
SWITCH, Engine Fuel .....	3.890
SWITCH, Throttle Control .....	3.440

## T

TANK, Fuel .....	3.001
TUBE KIT, Fuel Injector Pump .....	3.306

## W

WASHER, Air Cleaner and Silencer .....	3.403
WASHER, Fuel Injector Pump .....	3.306
WASHER, Instrument Panel Fuel Gage .....	3.108
WIRE, Fuel Tank Gage .....	3.115

# FUEL-EXHAUST-CARBURETION

<b>3.001</b>		<b>TANK, Fuel</b>			
84-87	D1	14050685	1	232.00	TANK, FUEL
84-87	D3	14071984	1	149.00	TANK, FUEL
<b>3.003</b>		<b>BOLT-CAP-CLAMP-HOSE-HOUSING-PIPE-SUPPORT, Fuel Tank Filler</b>			
84-87	D1	15598758	6	.59	BOLT, F/TNK SHLD(3/8-16X1.125)(3.015)
84-87	D3	15598758	8	.59	BOLT, F/TNK SUPT(3/8-16X1.125)(3.015)
84-87	D1, 3	14063319	1	1.05	CAP, FUEL TANK DRN PIPE
84-86	D1, 3	14052374	AR	N.L.	CLAMP, FUEL TANK FIL VENT(8.846)
84-86	D1, 3	14063318	1	.69	CLAMP, FUEL TANK DRN PIPE
84-86	D1, 3	22518666	2	.84	CLAMP, F/TANK FIL NK HOSE (1.166)
84-87	D1	14049494	1	7.90	HOSE, FUEL TANK FIL NECK(26.25 IN)
84	D3 W/E35, E63	14063328	1	14.85	HOSE, FUEL TANK FIL
84	D3 W/Y5B, ZW9	14063334	1	16.05	HOSE, FUEL TANK FIL
84	D3 W/Y5B, ZW9	14063335	1	8.95	HOSE, FUEL TANK FIL VENT
84-87	D3 W/Y5F, Y5G	14036751	1	6.45	HOSE, FUEL TANK FIL VENT
85-87	D3 W/Y5A, Y5C	14063328	1	14.85	HOSE, FUEL TANK FIL
85-87	D3 W/Y5B, Y5R	14063334	1	16.05	HOSE, FUEL TANK FIL
85-87	D3 W/Y5B, YR5	14063335	1	8.95	HOSE, FUEL TANK FIL VENT
84-87	D1	14063329	1	10.15	HOUSING, FUEL TANK FIL PIPE
84	D3 W/E35, E63	14063363	1	8.70	HOUSING, FUEL TANK FIL PIPE
85-87	D3 W/Y5A, Y5C	14063363	1	8.70	HOUSING, FUEL TANK FIL PIPE
84-87	D1	14063325	1	37.50	PIPE, FUEL TANK FIL UPR
84-87	D3 W/E35, E63	14063327	1	22.05	PIPE, FUEL TANK FIL UPR
84	D3 W/Y5B, ZW9	14063333	1	29.50	PIPE, FUEL TANK FIL UPR
85-87	D3 W/Y5B, Y5R	14063333	1	29.50	PIPE, FUEL TANK FIL UPR
84-87	D3	334522	1	1.30	SUPPORT, FUEL TANK SHIELD
<b>3.008</b>		<b>COVER-RETAINER-SEAL, Fuel Tank Filler Neck</b>			
84-87	D1	476916	1	6.25	COVER, FUEL TANK FILLER NECK
84-87	D1	480534	AR	.38	RETAINER, FUEL TANK PROTR (.25 THK) (PAINT TO MATCH)
84-87	D1	476927	1	5.60	SEAL, FUEL TANK FILLER NECK COVER
<b>3.015</b>		<b>BOLT-BRACKET-PROTECTOR-SHIELD-SUPPORT, Fuel Tank Stone Shield</b>			
84-87	D3	14072666	AR	.42	BOLT, FUEL TANK SHIELD (5/16-18X3/4)
84-87	D3	344714	1	1.80	BRACKET, FUEL TANK SHIELD (INTER OR RR)
84-87	D3	15599221	1	1.45	BRACKET, F/TANK SHLD FRT
84-87	D1	14020491	LH	7.35	PROTECTOR, FUEL TANK
84-87	D1	14020492	RH	7.35	PROTECTOR, FUEL TANK
84-87	D1	368752	1	117.00	SHIELD, FUEL TANK
84-87	D3	334521	1	1.15	SHIELD, FUEL TANK FRT
84-87	D3	334523	1	2.25	SHIELD, FUEL TANK RR
84-87	D3	474955	1	92.00	SHIELD, FUEL TANK BOTTOM
84-87	D3	341287	1	8.10	SUPPORT, FUEL TANK REAR
84-87	D3	467525	1	12.85	SUPPORT, FUEL TANK FRT
<b>3.022</b>		<b>INSULATOR-STRAP, Fuel Tank Mounting</b>			
84-86	D1	6260631	1	.83	INSULATOR, FUEL TANK ANTI-SQUEAK (2 1/2 X 34 1/2)
84-86	D1	6263877	2	.83	INSULATOR, FUEL TANK ANTI-SQUEAK (2 1/2 X 7)
84-87	D1	334675	2	13.85	STRAP, FUEL TK
84-86	D1	334676	2	16.40	STRAP, FUEL TANK
84-87	D3	359847	1	8.60	STRAP, FUEL TANK FRT
84-87	D3	6262755	1	5.45	STRAP, FUEL TANK RR
<b>3.028</b>		<b>CAP, Fuel Tank Filler</b>			
84-87	D1, 3	14063326	1	7.65	CAP, FUEL TANK
<b>3.107</b>		<b>CAM-METER-SENSOR, Fuel Tank Meter</b>			
84-87	D1, 3	22516548	1	1.35	CAM, FUEL SENDER
84-87	D1	25004140	1	90.60	METER, FUEL
84-87	D3	25004137	1	77.95	METER, FUEL
84-87	D1, 3	15588774	1	40.25	SENSOR, FUEL WATER
<b>3.108</b>		<b>GAGE-WASHER, Instrument Panel Fuel Gage</b>			
84-87	D1, 3	6433429	1	26.10	GAGE, FUEL
84-86	D1, 3 W/ANALOG CLUSTERS	6455751	AR	.24	WASHER, SPEEDO-TACH-GA
<b>3.110</b>		<b>FILTER, Fuel Tank Gage</b>			
84-87	D1, 3	25055272	1	10.72	FILTER, FUEL(IN TANK)

# FUEL-EXHAUST-CARBURETION

<b>3.112 SEAL, Fuel Gage to Tank</b>					
84-87	D1, 3	22515965	1	1.40	SEAL, FUEL METER(TANK UNIT)
<b>3.115 WIRE, Fuel Tank Gage</b>					
84-87	D1, 3	8906127	1	8.75	WIRE, FUEL TANK METER EXT
<b>3.130 CLIP, Fuel Tank Evaporator Control(Engine End)</b>					
84-87	D1, 3	14033921	3	.42	CLIP, FUEL INJ PIPE(RIGHT SIDE OF ENG)
84-87	D1, 3	14033922	3	.42	CLIP, FUEL INJ PIPE(LEFT SIDE OF ENG)
<b>3.162 BRACE-CLAMP-CLIP-REINFORCEMENT-SPACER-SUPPORT, Fuel Pipe</b>					
85-86	D3	15593979	LH	18.10	BRACE, FUEL RR PIPE SUPT(7.039)
84-87	D1, 3	22518665	1	.47	CLAMP, CARB BOWL VENT HOSE(1.166)
84-87	D1	2399078	6	.43	CLIP, FUEL RTN FRT,RR PIPE(4.866)
84-87	D1	14018630	1	.38	CLIP, FUEL FEED RR PIPE
84-87	D1, 3	14033893	1	.39	CLIP, FUEL DRN BK PIPE
84-87	D1, 3	14033895	1	.39	CLIP, FUEL DRN BK PIPE
84-87	D3	467524	2	.38	CLIP, FUEL FEED RR PIPE
84-87	D3	2399078	4	.43	CLIP, FUEL RTN FRT PIPE(4.866)
84-87	D3	14034543	LH	.63	CLIP, FUEL PIPE
85-87	D3	15593955	1	44.75	REINFORCEMENT, FUEL RR PIPE SUPT (7.012)
86-87	D1, 3	10005420	1	.80	SPACER, FUEL PIPE(9.171)
84	D3	467509	1	8.60	SUPPORT, RR FUEL PIPE
<b>3.163 BRACE-HOSE-PIPE-SHIELD, Fuel Line</b>					
84-87	D3	14034546	1	1.15	BRACE, FUEL RR HOSE SHIELD
84	D1, 3	14045619	1	3.90	HOSE, FUEL FEED INTER
84-87	D1, 3	14063301	1	3.10	HOSE, FUEL FLTR INL
84-87	D1, 3	14063302	1	5.90	HOSE, FUEL FLTR OTLT
84-87	D1, 3	14063391	1	5.45	HOSE, FUEL FEED FRT
84-86	D1, 3	14066305	AR	2.95	HOSE, FUEL DRN BK
84-87	D1, 3	14061569	1	4.40	PIPE, FUEL DRN BK
84-87	D3	15522392	1	10.15	SHIELD, FUEL OR AUX TANK HOSE
85-87	D3	15522392	1	10.15	SHIELD, FUEL HOSE
<b>3.265 MANIFOLD, Engine Fuel Intake Manifold</b>					
84-87	D1, 3	14071068	1	359.00	MANIFOLD, INL
<b>3.270 GASKET KIT, Manifold to Cylinder Head</b>					
84-87	D1, 3	14044976	1	12.10	GASKET KIT, INT MANIF
<b>3.275 STUD, Intake &amp; Exhaust Manifold</b>					
84-86	D1, 3	10035836	4	.65	STUD, INT MANIF (M10X1.5X20/M10X.5X20, 10.9 POR (0.004)
84-87	D1, 3	14028921	4	.85	STUD, INT MANIF (M10X1.5X58/M10X1.5X17)
84-87	D1, 3	14028924	3	1.15	STUD, EXH MANIF LH
84	D1, 3	14033946	4	1.35	STUD, INT MANIF(0.004)
<b>3.280 GASKET-PUMP, Engine Vacuum Pump</b>					
84-87	D1, 3	14022649	1	.33	GASKET, OIL DR & VAC PUMP
84-87	D1, 3	7839416	1	159.00	PUMP, DRIVE & VAC
<b>3.288 BOLT, Carburetor to Manifold</b>					
84-85	D1, 3	14043380	7		BOLT, INT MANIF(0.002)
86-87	D1, 3	1635490	7	.26	BOLT, INT MANIF(7.039)
<b>3.304 FRAME KIT, Fuel Injection</b>					
84-87	D1, 3	14067411	1	78.00	FRAME KIT, W/ARM, SOL & SHUTDOWN COIL
<b>3.306 GASKET-GOVERNOR CAGE KIT-O RING-PIN-PLUG-PUMP-RING-SCREW-SEAL-STUD-TUBE KIT-WASHER, Fuel Injector Pump</b>					
84-87	D1, 3	14022651	1	.33	GASKET, FUEL INJ PUMP
84-85	D1, 3	22529991	1	61.50	GOVERNOR CAGE KIT, E.I.D.
84-85	D1, 3	14067419	1	.92	O RING, DR SHF RET
84-87	D1, 3	15547132	1	15.10	PIN, CAM ADVANCE F/INJ
84-87	D1, 3	311981	1	2.85	PLUG, POWER SI(4.338)
84-87	D1, 3	15547143	1	11.55	PLUG, ADV SCREW HOLE F/INJ
84	D1, 3	14077134	1	763.00	PUMP, FUEL INJ
85-87	D1, 3	23500413	1	945.00	PUMP, FUEL INJ
86	D1, 3	23500414	1	945.00	PUMP, F/INJ(CUCV ARTIC)
84-85	D1, 3	14063880	1	7.30	RING, FLEX RET

# FUEL-EXHAUST-CARBURETION

## 3.306 GASKET-GOVERNOR CAGE KIT-O RING-PIN-PLUG-PUMP-RING-SCREW-SEAL-STUD-TUBE KIT-WASHER, Fuel Injector Pump (Con't)

84-85	D1, 3	14067412	1	.92	RING, DR SHFT RET
84	D1, 3	14079083	1	1.50	SCREW, GOV CVR
84-87	D1, 3	15529632	1	3.20	SEAL, HOUSING PRESS TAP(STAN PUMP)
84-87	D1, 3	15529635	1	1.50	SEAL, TRANSFER PUMP
84-87	D1, 3	15589931	1	1.55	SEAL, HD LOCATING SCR
84-87	D1, 3	15593366	1	5.60	SEAL, HYD HD
84-87	D1, 3	10024396	1	1.10	STUD, F/INJ PUMP UPR (0.029)
84-87	D1, 3	14024203	2	.99	STUD, FUEL INJ PUMP
87	D1, 3	15546776	1	141.00	TUBE KIT, PILOT
84	D1, 3	14079084	1	.20	WASHER, GOV CVR LK
84	D1, 3	14079085	1	.20	WASHER, GOV CVR FLAT
84-87	D1, 3	15547127	1	1.95	WASHER, THRUST SLEEVE

## 3.314 SOLENOID, Fuel or Air Meter

84-87	D1, 3	15529646	1	45.00	SOLENOID, COLD ADV
-------	-------	----------	---	-------	--------------------

## 3.318 GASKET, Fuel Meter Control

84-87	D1, 3	15529640	1	4.90	GASKET, TIMING WINDOW CVR
-------	-------	----------	---	------	---------------------------

## 3.322 COVER-GASKET, Fuel Meter

84-87	D1, 3	14075393	1	31.75	COVER, F/INJ GOV CONT
84-87	D1, 3	15589939	1	3.30	GASKET, CONT CVR

## 3.330 BRACKET-CLAMP-CLIP-CONNECTOR-INSERT-NUT-PIPE-RETAINER-SEAL, Fuel Injection

84-87	D1, 3	14033824	2	3.30	BRACKET, FUEL INJ PIPE
84-87	D1, 3	14033955	4	.57	CLAMP, FUEL INJ PIPE
84-87	D1, 3	560613	4	.33	CLIP, FUEL PIPE(HOLDS 2 PIPES)
84-87	D1, 3	14033953	1	.55	CLIP, FUEL INJ PIPE
84-87	D1, 3	14067420	1	9.30	CONNECTOR, RET LINE
84-87	D1, 3	560614	12	.33	INSERT, FUEL INJ PIPE
84-87	D1, 3	14077146	4	.16	INSERT, F/INJ PIPE
84-87	D1, 3	14033919	8	1.60	NUT, F/INJ PIPE
84-87	D1, 3	14033911	1	26.00	PIPE, F/INJ (#1 CYL.)(616.4 MM)
84-87	D1, 3	14033912	1	26.00	PIPE, F/INJ (#2 CYL.)(615.6 MM)
84-87	D1, 3	14033913	1	26.00	PIPE, F/INJ (#3 CYL.)(615.6 MM)
84-87	D1, 3	14033914	1	26.00	PIPE, F/INJ (#4 CYL.)(615.8 MM)
84-87	D1, 3	14033915	1	26.00	PIPE, F/INJ (#5 CYL.)(616.3 MM)
84-87	D1, 3	14033916	1	26.00	PIPE, F/INJ (#6 CYL.)(616.4 MM)
84-87	D1, 3	14033917	1	26.00	PIPE, F/INJ (#7 CYL.)(615.6 MM)
84-87	D1, 3	14033918	1	26.00	PIPE, F/INJ (#8 CYL.)(615.6 MM)
84-85	D1, 3	14067405	1	57.75	RETAINER, GOV WT
84-87	D1, 3	15529636	1	2.50	SEAL, CONNECTOR

## 3.332 CAP-GASKET-GASKET KIT-NOZZLE, Fuel Injector Metering

84-87	D1, 3	14066301	2	.42	CAP, F/INJ NOZ
84-87	D1, 3	14025557	8	.46	GASKET, INJECTOR NOZZLE
84-87	D1, 3	14067404	1	N.L.	GASKET KIT, F/INJ PUMP REBUILD
84-87	D1, 3	14059057	8	36.50	NOZZLE, W/HOLDER (REMANUFACTURED)

## 3.340 PIN-SEAL, Fuel Injection Distributor

84-87	D1, 3	14067406	1	.16	PIN, VAC MODULE DR
84-85	D1, 3	14067409	1	.98	SEAL, THROT SHF
84-87	D1, 3	14083510	1	2.80	SEAL, THROT SHF
84-87	D1, 3	15529637	1	2.00	SEAL, ADV PISTON HOLE
84-87	D1, 3	15589941	1	1.70	SEAL, ADV SCR HOLE PLG

## 3.402 AIR CLEANER, Air Intake

84-87	D1, 3	25041910	1	211.00	AIR CLEANER,
-------	-------	----------	---	--------	--------------

## 3.403 NUT-STUD-WASHER, Air Cleaner and Silencer

84-87	D1, 3	14001197	2	.37	NUT, A/CL
84-87	D1, 3	14033948	2	.59	STUD, A/CL
84-87	D1, 3	2077977	AR		WASHER, FL .34X.65X.078 HARD CAD-FLUROC

## 3.406 SEAL, Air Cleaner to Carburetor Mounting

84-87	D1, 3	14033942	1	.61	SEAL, A/CL
-------	-------	----------	---	-----	------------

## 3.410 ELEMENT , Air Cleaner Intake

84-86	D1, 3	8996118	1	N.L.	ELEMENT (PAPER)(A644C)
-------	-------	---------	---	------	------------------------

# FUEL-EXHAUST-CARBURETION

<b>3.425 RETAINER, Accelerator Control</b>					
84-87	D1, 3	10035905	AR	.26	RETAINER (5/32 CABLE) SPR STL PHOS (3.880)
<b>3.430 CABLE, Accelerator Control</b>					
84-87	D1, 3	14038644	1	10.25	CABLE, ACCEL CONT
<b>3.431 ROD, Accelerator Pedal</b>					
84	D1, 3	465468	1	5.50	ROD, ACCEL PEDAL
85-87	D1, 3	15590123	1	2.20	ROD, ACCEL PEDAL
<b>3.440 SOLENOID-SWITCH, Throttle Control</b>					
84-87	D1, 3	14066255	1	17.00	SOLENOID, IDLE
84-87	D1, 3	14071047	1	6.65	SWITCH, COLD ADV TEMP (3/8-18) (2 PRONG)
<b>3.451 PEDAL, Accelerator Pedal</b>					
84-87	D1, 3	468234	1	2.80	PEDAL, ACCEL
<b>3.454 REINFORCEMENT-SUPPORT, Accelerator Linkage</b>					
84-87	D1, 3	342405	1	7.65	REINFORCEMENT, ACCEL PED LVR
84-87	D1, 3	3993087	1	2.05	SUPPORT, ACCEL PEDAL LVR
84-87	D1, 3	14038647	1	2.50	SUPPORT, ACCEL CONT CBL
<b>3.459 SPRING, Accelerator Return Spring</b>					
84-87	D1, 3	336989	1	.55	SPRING, ACCEL PEDAL TENSION
84-87	D1, 3	14024997	1	2.95	SPRING, ACCEL CONT CBL INR RTN
<b>3.601 MANIFOLD, Engine Exhaust Manifold</b>					
84-87	D1, 3	14022657	LH	143.00	MANIFOLD, EXH
84-87	D1, 3	14025568	RH	143.00	MANIFOLD, EXH
<b>3.602 SHIELD, Exhaust Manifold Heater</b>					
84-87	D1	471089	1	11.90	SHIELD, MUFF HT REFL
<b>3.604 BOLT, Exhaust Manifold End Bolt</b>					
84-87	D1, 3	14028922	9	.82	BOLT, EXH MANIF (M10 X 1.5 X 65) (9.173)
84-87	D1, 3	14028923	4	1.15	BOLT, EXH MANIF(M10X1.5X45)
<b>3.609 PIPE, Exhaust</b>					
84-87	D1	14067759	LH	49.50	PIPE, EXH MANIF
84-87	D1	15595216	RH		PIPE, EXH
84-87	D3	14037856	RH	78.25	PIPE, EXH
84-87	D3	14045521	LH	35.00	PIPE, EXH FRT
84-87	D3	14045525	LH	41.75	PIPE, EXH RR
<b>3.611 SEAL, Exhaust Pipe</b>					
84-87	D1, 3	14072686	2	7.10	SEAL, EXH PIPE
<b>3.613 SPRING-STUD, Exhaust Pipe</b>					
84-87	D1, 3	587575	6	1.40	SPRING, EXH MANIF PIPE
84-87	D1, 3	14022654	AR	.66	STUD, EXH PIPE LH & RH
<b>3.616 CLAMP-STRAP-SUPPORT, Exhaust Pipe</b>					
85-87	D1, 3	793928	AR	6.05	CLAMP (SADDLE TYPE) (FITS 69.85MM/2.75"PIPE) (3.708)
84-87	D1, 3	379360	AR	.59	STRAP, EXH PIPE-LWR(2.50 IN)
87	D1, 3	341160	AR	2.20	STRAP, EXH PIPE LWR(2.25 IN)(3.708)
84-87	D1	14037808	RH	10.10	SUPPORT, EXH PIPE
84-87	D3	14022538	RH	16.05	SUPPORT, EXH PIPE
84-87	D3	14034501	LH	9.15	SUPPORT, EXH PIPE
<b>3.682 SENSOR, Emission Control Sensors</b>					
84-87	D1, 3	25036092	1	N.L.	SENSOR, CLNT TEMP
<b>3.690 CLAMP, Catalytic Converter</b>					
84-87	D1, 3	793928	AR	6.05	CLAMP (SADDLE TYPE) (FITS 69.85MM/2.75"PIPE) (3.616)
<b>3.701 MUFFLER, Exhaust</b>					
84-87	D1	14067429	LH	121.00	MUFFLER, W/INLET PIPE
84-87	D1	14067430	RH	110.00	MUFFLER, W/INLET PIPE
84	D3	14063795	2	83.25	MUFFLER,
85-87	D3	15537759	2	55.25	MUFFLER,

# FUEL-EXHAUST-CARBURETION

## 3.704 HANGER-SUPPORT, Exhaust Muffler

84-87	D1	14024561	LH	1.85	HANGER, MUFF & TAIL PIPE INTER SUPT
85-87	D1	15593907	LH	9.85	HANGER, EXH MUFF RR
85-87	D1	15593926	RH	9.65	HANGER, EXH MUFF RR
84-87	D1	14007142	LH	7.50	SUPPORT, MUFF & TAIL PIPE FRT
84	D1	14020478	RH	7.00	SUPPORT, MUFF & TAIL PIPE RR
84	D1	14034513	LH	8.25	SUPPORT, MUFF & TAIL PIPE-RR
84-87	D1	14034547	LH	7.50	SUPPORT, MUFF & TAIL PIPE INTER
84-87	D1	14037812	RH	7.70	SUPPORT, MUFF & TAIL PIPE FRT
84-86	D1, 3	14007142	LH	7.50	SUPPORT, MUFF & TAIL PIPE-FRT
84-87	D3	14022537	LH	12.35	SUPPORT, MUFF & TAIL PIPE FRT
84-87	D3	14034503	LH	12.35	SUPPORT, MUFF & TAIL PIPE RR
84-87	D3	14034504	RH	12.35	SUPPORT, MUFF & TAIL PIPE

## 3.705 PIPE, Exhaust Tail Pipe

84-87	D1	14044996	RH	32.00	PIPE, MUFF TAIL
84-87	D3	14029956	LH	40.50	PIPE, MUFF TAIL
84-87	D3	14045008	RH	42.50	PIPE, MUFF TAIL
85-87	D1	14044995	LH	32.00	PIPE, MUFF TAIL

## 3.706 HANGER, Exhaust Mounting

84-87	D1	14037836	RH	2.70	HANGER, MUFF & TAIL PIPE-FRT SUPT
-------	----	----------	----	------	-----------------------------------

## 3.708 CLAMP-STRAP, Exhaust System Attaching

84-85	D1, 3	352731	AR	6.05	CLAMP (SADDLE TYPE) (FITS 63.50MM/2.50" PIPE)
84	D1, 3	15595048	AR		CLAMP, W/NUT,BOLT U(57.15MM)
84-87	D1, 3	15595206	AR	3.50	CLAMP (SADDLE TYPE) (FITS 60.32MM/2.375" PIPE)
85-87	D1, 3	3634389	AR	2.70	CLAMP (63.5 MM)
86-87	D1, 3	3634476	AR	2.70	CLAMP (SADDLE TYPE) (FITS 2.50 OR 63.50MM)
84	D1, 3	467598	AR	.61	STRAP, TAIL PIPE LWR(2.25 IN)
85-87	D1, 3	341160	AR	2.20	STRAP, MUFF FRT/RR(2.25 IN)

## 3.890 BASE-BOLT-BRACKET-CLAMP-ELEMENT-FILTER-HEATER-PLATE-PLUG-SCREW-SEAL-SWITCH, Engine Fuel

84-87	D1, 3	15596616	1	110.00	BASE, FUEL FILTER
84-87	D1, 3	15598758	AR	.59	BOLT, HEX W/CONN WA (3/8-16X1.125) (3.015)
84-87	D1, 3	15596617	1	12.10	BRACKET, FUEL FILTER MTG
84-87	D1, 3	15596613	1	3.95	CLAMP, FUEL FILTER
84-86	D1, 3	22527523	2	.58	CLAMP, FUEL HOSE(3.162)
84-87	D1, 3	14075347	1	N.L.	ELEMENT, FUEL FILTER
84	D1, 3	14072480	1	107.00	FILTER, FUEL
84	D1, 3	23500828	1	103.00	FILTER, FUEL
85-87	D1, 3	15599979	1	107.00	FILTER, FUEL
84-87	D1, 3	15596609	1	49.25	HEATER, FUEL
84-87	D1, 3	14043724	1	1.40	PLATE, FUEL FILTER
84-87	D1, 3	15596612	1	.82	PLUG, FUEL FILTER VENT
84	D1, 3	15596615	1	3.20	PLUG, FUEL FILTER DRAIN
84-87	D1, 3	15596603	1	.69	SCREW, FUEL WATER SENSOR MTG
84-87	D1, 3	15596607	1	.87	SCREW, FUEL FILTER MTG
84-87	D1, 3	15529641	1	.68	SEAL, FUEL FILTER DRAIN PLUG
84	D1, 3	15593307	1	.27	SEAL, VAC SW(O-RING)
84-87	D1, 3	15596600	1	.87	SEAL, FUEL HTR MTG
84-87	D1, 3	15596614	1	29.50	SWITCH, FUEL FILTER VAC

## 3.900 PUMP, Engine Fuel Pump

84-87	D1, 3	6471831	1	N.L.	PUMP, FUEL(AC 41618)
-------	-------	---------	---	------	----------------------

## 3.901 CAP-CLIP-PLATE-PLUG-SCREW, Fuel Pump Mounting

84-87	D1, 3	14057165	1	.11	CAP, F/PMP INL PIPE
84-87	D1, 3	14033896	1	.37	CLIP, FUEL PUMP PIPE
84-87	D1, 3	14063340	1	1.05	CLIP, FUEL PIPE RR
84-87	D1, 3	22511422	1	.37	CLIP, FUEL PUMP PIPE FRT (4.686)
84-87	D1, 3	3719599	1	2.05	PLATE, F/PUMP MTG
84-87	D1, 3	15547139	1	14.60	PLUG, SPR SI
84-87	D1, 3	3895411	2	.38	SCREW, W/LOCKWASHER,F/PUMP

## 3.904 GASKET, Fuel Pump Mounting

84-87	D1, 3	3705044	1	.38	GASKET, F/PUMP MT PLT
84-87	D1, 3	9776705	1	.30	GASKET, F/PUMP

## 3.935 GEAR-ROD, Fuel Pump

84-87	D1, 3	14022652	1	43.75	GEAR, FUEL INJ PUMP DRIVEN
-------	-------	----------	---	-------	----------------------------

# FUEL-EXHAUST-CARBURETION

3.935		GEAR-ROD, Fuel Pump		(Con't)	
84-87	D1, 3	14022653	1	43.75	GEAR, FUEL INJ PUMP DRIVE
84-87	D1, 3	14050425	1	5.35	ROD, F/PUMP PUSH

**FUEL - EXHAUST - CARBURETION**

**1987 --- FUEL TANK METER ASSEMBLIES  
(PRIMARY TANKS)**

USAGE	3.107 METER	METER OUTLETS	GROUND WIRE COLOR	3.001 FUEL TANK	APPROX. CAPACITY (LITERS)
D1	25004140	4	BLACK	14040789	0
D3	25004137	4	BLACK	14071984	0

FUEL - EXHAUST - CARBURETION

1985 FUEL INJECTION PUMPS

PRODUC- TION NUMBER	DIV.	USAGE	COLUMN
14077134	CT	D1.3 .....	1

**FUEL - EXHAUST - CARBURETION**

**1985 FUEL INJECTION PUMPS**

GROUP	DESCRIPTION	QTY	1	2	3	4	5
3.306	PUMP,F/INJ .....	1	14077134	—	—	—	—
3.330	CONNECTOR,RTN LINE .....	1	14067420	—	—	—	—
3.322	COVER,GOV CONT .....	1	14075393	—	—	—	—
3.304	FRAME KIT,W/ARM,SOL & SHUTDOWN COIL .....	1	14067411	—	—	—	—
3.332	GASKET KIT,F/INJ PUMP .....	1	14067404	—	—	—	—
3.322	GASKET,CONT CVR .....	1	15589939	—	—	—	—
3.318	GASKET,TIMING LINE CVR .....	1	15529640	—	—	—	—
3.340	PIN,VAC MODULE DR .....	1	14067406	—	—	—	—
3.330	RETAINER,GOV WT .....	1	14067405	—	—	—	—
3.306	RING,DR SHF RET .....	1	14067412	—	—	—	—
3.306	RING,FLEX RET .....	1	14063880	—	—	—	—
3.340	SEAL,ADV PSTN HOLE .....	1	15529637	—	—	—	—
3.340	SEAL,ADV SCR HOLE PLUG .....	1	15589941	—	—	—	—
3.306	SEAL,GDE STUD .....	1	15529632	—	—	—	—
3.306	SEAL,HD LOC SCR .....	1	15589931	—	—	—	—
3.306	SEAL,HYD HD .....	1	15593366	—	—	—	—
3.330	SEAL,RTN LINE CONN .....	1	15529636	—	—	—	—
3.340	SEAL,THROT SHAFT .....	1	14067409	—	—	—	—
3.306	SEAL,TRANSFER PUMP .....	1	15529635	—	—	—	—
3.314	SOLENOID,COLD ADV .....	1	15529646	—	—	—	—

FUEL - EXHAUST - CARBURETION

1986 FUEL INJECTION PUMPS

PRODUC- TION NUMBER	DIV.	USAGE	COLUMN
23500413	CT	D1,3 .....	1

**FUEL - EXHAUST - CARBURETION**

**1986 FUEL INJECTION PUMPS**

GROUP	DESCRIPTION	QTY	1	2	3	4	5
3.306	PUMP,F/INJ .....	1	23500413	—	—	—	—
3.306	BEARING, NEEDLE .....	1	148414	—	—	—	—
3.340	BUSHING KIT, THROT SHAFT .....	1	15546775	—	—	—	—
3.330	CONNECTOR, RTN LINE .....	1	14067420	—	—	—	—
3.322	COVER, GOV CONT .....	1	14075393	—	—	—	—
3.304	FRAME KIT, W/ARM, SOL & SHUTDOWN						
	COIL .....	1	14067411	—	—	—	—
3.332	GASKET KIT, F/INJ PUMP .....	1	14075394	—	—	—	—
3.322	GASKET, CONT CVR .....	1	15589939	—	—	—	—
3.318	GASKET, TIMING LINE CVR .....	1	15529640	—	—	—	—
3.306	PIN, CAM ADV .....	1	15547132	—	—	—	—
3.340	PIN, VAC MODULE DR .....	1	14067406	—	—	—	—
3.306	PLUG, ADV SCREW HOLE .....	1	15547143	—	—	—	—
3.306	PLUG, PSTN PWR .....	1	311981	—	—	—	—
3.901	PLUG, SPR SI .....	1	15547139	—	—	—	—
3.306	RING, DR SHF RET .....	1	14067419	—	—	—	—
3.340	SEAL, ADV PSTN HOLE .....	1	15529637	—	—	—	—
3.340	SEAL, ADV SCR HOLE PLUG .....	1	15589941	—	—	—	—
3.306	SEAL, HD LOC SCR .....	1	15589931	—	—	—	—
3.306	SEAL, HSG PRESS TAP .....	1	15529632	—	—	—	—
3.306	SEAL, HYD HD .....	1	15593366	—	—	—	—
3.330	SEAL, RTN LINE CONN .....	1	15529636	—	—	—	—
3.340	SEAL, THROT SHAFT .....	1	14083510	—	—	—	—
3.306	SEAL, TRANSFER PUMP .....	1	15529635	—	—	—	—
3.314	SOLENOID, COLD ADV .....	1	15529646	—	—	—	—
3.306	TUBE KIT, PILOT .....	1	15546776	—	—	—	—
3.306	WASHER, THRUST SLV .....	1	15547127	—	—	—	—

FUEL - EXHAUST - CARBURETION

1987 FUEL INJECTION PUMPS

PRODUC- TION NUMBER	DIV.	USAGE	COLUMN
23500413	CT	D1,3 .....	1

**FUEL - EXHAUST - CARBURETION**

**1987 FUEL INJECTION PUMPS**

GROUP	DESCRIPTION	QTY	1	2	3	4	5
3.306	PUMP, F/INJ .....	1	23500413	—	—	—	—
3.306	BEARING, NEEDLE .....	1	148414	—	—	—	—
3.340	BUSHING KIT, THROT SHAFT .....	1	15546775	—	—	—	—
3.330	CONNECTOR, RTN LINE .....	1	14067420	—	—	—	—
3.322	COVER, GOV CONT .....	1	14075393	—	—	—	—
3.304	FRAME KIT, W/ARM, SOL & SHUTDOWN						
	COIL .....	1	14067411	—	—	—	—
3.332	GASKET KIT, F/INJ PUMP .....	1	14075394	—	—	—	—
3.322	GASKET, CONT CVR .....	1	15589939	—	—	—	—
3.318	GASKET, TIMING LINE CVR .....	1	15529640	—	—	—	—
3.306	PIN, CAM ADV .....	1	15547132	—	—	—	—
3.340	PIN, VAC MODULE DR .....	1	14067406	—	—	—	—
3.306	PLUG, ADV SCREW HOLE .....	1	15547143	—	—	—	—
3.306	PLUG, PSTN PWR .....	1	311981	—	—	—	—
3.901	PLUG, SPR SI .....	1	15547139	—	—	—	—
3.306	RING, DR SHF RET .....	1	14067419	—	—	—	—
3.340	SEAL, ADV PSTN HOLE .....	1	15529637	—	—	—	—
3.340	SEAL, ADV SCR HOLE PLUG .....	1	15589941	—	—	—	—
3.306	SEAL, HD LOC SCR .....	1	15589931	—	—	—	—
3.306	SEAL, HSG PRESS TAP .....	1	15529632	—	—	—	—
3.306	SEAL, HYD HD .....	1	15593366	—	—	—	—
3.330	SEAL, RTN LINE CONN .....	1	15529636	—	—	—	—
3.340	SEAL, THROT SHAFT .....	1	14083510	—	—	—	—
3.306	SEAL, TRANSFER PUMP .....	1	15529635	—	—	—	—
3.314	SOLENOID, COLD ADV .....	1	15529646	—	—	—	—
3.306	TUBE KIT, PILOT .....	1	15546776	—	—	—	—
3.306	WASHER, THRUST SLV .....	1	15547127	—	—	—	—

FUEL - EXHAUST - CARBURETION

1985 AIR CLEANERS

PRODUC- TION NUMBER	DIV.	USAGE	COLUMN
25041910	CT	D1.3 .....	1

FUEL - EXHAUST - CARBURETION

1985 AIR CLEANERS

GROUP	DESCRIPTION	QTY	1	2	3	4	5
3.402	AIR CLEANER (PRODUCTION) .....	1	25041910	—	—	—	—
3.410	ELEMENT (PAPER) (A644C) .....	1	8996118	—	—	—	—

1986 AIR CLEANERS

PRODUC- TION NUMBER	DIV.	USAGE	COLUMN
25041910	CT	D1,3 .....	1

FUEL - EXHAUST - CARBURETION

1986 AIR CLEANERS

GROUP	DESCRIPTION	QTY	1	2	3	4	5
3.402	AIR CLEANER (PRODUCTION) .....	1	25041910	—	—	—	—
3.402	ELEMENT (PAPER) (A644C) .....	1	8996118	—	—	—	—

FUEL - EXHAUST - CARBURETION

1987 AIR CLEANERS

PRODUC- TION NUMBER	DIV.	USAGE	COLUMN
25041910	CT	D1,3 .....	1

FUEL - EXHAUST - CARBURETION

1987 AIR CLEANERS

GROUP	DESCRIPTION	QTY	1	2	3	4	5
3.402	AIR CLEANER(PRODUCTION) .....	1	25041910	—	—	—	—
3.402	ELEMENT(PAPER)(A644C) .....	1	8996118	—	—	—	—

# GROUP 4.000

## TRANSMISSION — BRAKES

### ALPHABETICAL INDEX

<b>A</b>		BUSHING, Wheel Brake Cylinder or Caliper .....	4.665
<b>ACCUMULATOR KIT, Power Brake</b>			
Booster(Hydraulic) .....	4.820		
ACTUATOR, Transmission Parking Brake .....	4.290		
ADAPTER, Speedometer Driven Gear .....	4.329		
ADAPTER, Transfer Case .....	4.510		
<b>B</b>			
BAFFLE, Brake Master Cylinder Rod .....	4.659		
BAIL, Brake Master Cylinder .....	4.651		
BALL, Transmission Control Valve .....	4.265		
BAND, Transmission Brake .....	4.251		
BEARING, Transfer Case .....	4.520		
BEARING, Transmission Rear Internal Gear .....	4.187		
BEARING, Transmission Sun Gear .....	4.159		
BEZEL, Transfer Case Shift Control .....	4.570		
BODY, Transmission Oil Pump .....	4.224		
BOLT, Brake Hose .....	4.671		
BOLT, Brake Hose or Pipe .....	4.681		
BOLT, Brake Master Cylinder Secondary .....	4.653		
BOLT, Brake Pedal .....	4.634		
BOLT, Brake Pressure Regulator .....	4.690		
BOLT, Lower Sun Gear and Clutch .....	4.162		
BOLT, Oil Pan Pump Suction .....	4.197		
BOLT, Transfer Case .....	4.510		
BOLT, Transfer Case .....	4.555		
BOLT, Transfer Case Shift Control .....	4.570		
BOLT, Transmission Control Valve .....	4.265		
BOLT, Transmission Converter .....	4.115		
BOLT, Transmission Front Servo .....	4.226		
BOLT, Transmission Mounting .....	4.085		
BOLT, Transmission Oil Pan .....	4.196		
BOLT, Wheel Brake Cylinder or Caliper .....	4.665		
BOOSTER, Power Brake Booster(Hydraulic) .....	4.805		
BOOT, Brake Master Cylinder Rod .....	4.659		
BOOT, Transfer Case Shift Control .....	4.570		
BOOT, Wheel Cylinder .....	4.670		
BOWL, Transmission Control Lever .....	4.010		
BRACE, Brake Pedal .....	4.634		
BRACKET, Brake Hose or Pipe .....	4.681		
BRACKET, Brake Pedal .....	4.634		
BRACKET, Brake Pressure Regulator .....	4.690		
BRACKET, Parking Brake Cable .....	4.785		
BRACKET, Power Brake Booster(Hydraulic) .....	4.805		
BRACKET, Power Brake Booster .....	4.845		
BRACKET, Transmission Control .....	4.040		
BRACKET, Transmission Parking Brake .....	4.290		
BRACKET, Wheel Brake Cylinder or Caliper .....	4.665		
BUSHING, Brake Pedal .....	4.626		
BUSHING, Brake Pressure Regulator .....	4.690		
BUSHING, Lower Sun Gear and Clutch .....	4.162		
BUSHING, Transfer Case .....	4.520		
BUSHING, Transfer Case Shift Control .....	4.570		
BUSHING, Transmission Case .....	4.104		
BUSHING, Transmission Control .....	4.042		
BUSHING, Transmission Front Servo .....	4.226		
BUSHING, Transmission Planet Carrier .....	4.176		
BUSHING, Transmission Planet .....	4.161		
<b>C</b>		CABLE, Parking Brake .....	4.779
		CABLE, Speedometer Flex .....	4.342
		CABLE, Transmission Control Indicator .....	4.020
		CALIPER, Wheel Brake Cylinder or Caliper .....	4.665
		CARRIER, Transfer Case .....	4.532
		CARRIER, Transmission Planet .....	4.175
		CASE, Transfer .....	4.505
		CASE, Transfer Case .....	4.510
		CASE, Transmission Case .....	4.103
		CHAIN, Transfer Case .....	4.535
		CLAMP, Transmission Oil Cooler .....	4.128
		CLIP, Air Brake Piping .....	4.866
		CLIP, Brake Hose or Pipe .....	4.686
		CLIP, Parking Brake Cable .....	4.785
		CLIP, Power Brake Booster .....	4.845
		CLIP, Speedometer Flex .....	4.342
		CLIP, Transfer Case External Shift Control .....	4.560
		CLIP, Transmission Oil Cooler .....	4.128
		CONNECTOR, Brake Rod .....	4.765
		CONNECTOR, Transfer Case .....	4.510
		CONNECTOR, Transmission Control Valve .....	4.265
		CONNECTOR, Transmission Oil Cooler .....	4.128
		CONNECTOR, Transmission Vacuum .....	4.205
		CONVERTER, Transmission Converter .....	4.115
		COVER, Brake and Clutch .....	4.630
		COVER, Brake Master Cylinder .....	4.651
		COVER, Power Brake Booster .....	4.815
		COVER, Transfer Case .....	4.510
		COVER, Transmission Governor .....	4.256
		COVER, Transmission Oil Pump .....	4.224
		COVER, Transmission Power Take-Off .....	4.439
		COVER, Transmission Rear Servo .....	4.241
		COVER, Wheel Brake Cylinder or Caliper .....	4.666
		CUP, Transfer Case .....	4.555
		CYLINDER, Brake Master .....	4.650
		CYLINDER, Wheel Brake Cylinder or Caliper .....	4.665
<b>D</b>		DIAPHRAGM, Brake Master Cylinder .....	4.651
		DOWEL, Transfer Case .....	4.510
<b>E</b>		EQUALIZER, Brake Rod .....	4.765
		EXTENSION, Brake Cylinder and Pedal Shaft .....	4.648
		EXTENSION, Transfer Case .....	4.530

# ALPHABETICAL INDEX

## F

FILTER, Oil Pan Pump Suction .....	4.197
FITTING, Power Brake Booster .....	4.845
FITTING, Transmission Vacuum .....	4.205
FORK, Transfer Case .....	4.555

## G

GASKET KIT, Transmission Overhaul .....	4.005
GASKET, Power Brake Booster(Hydraulic) .....	4.805
GASKET, Transfer Case .....	4.515
GASKET, Transfer Case Internal Shift Control .....	4.557
GASKET, Transfer Case Shift Control .....	4.563
GASKET, Transmission Control Valve .....	4.265
GASKET, Transmission Front Servo .....	4.226
GASKET, Transmission Governor .....	4.256
GASKET, Transmission Oil Pan .....	4.196
GASKET, Transmission Power Take-Off .....	4.439
GASKET, Transmission Rear Servo .....	4.241
GATE, Transmission Shift Control Lever .....	4.027
GEAR, Speedometer Driven .....	4.337
GEAR, Speedometer Drive .....	4.343
GEAR, Transfer Case .....	4.530
GEAR, Transfer Case .....	4.535
GEAR, Transfer Case Main Drive .....	4.538
GEAR, Transmission Governor .....	4.256
GEAR, Transmission Rear Internal Gear .....	4.187
GEAR, Transmission Sun Gear .....	4.159
GOVERNOR, Transmission Governor .....	4.256
GROMMET, Parking Brake Release .....	4.594
GROMMET, Transfer Case Shift Control .....	4.570
GROMMET, Transmission Control .....	4.037
GUIDE, Parking Brake Cable .....	4.785
GUIDE, Transfer Case Shift Control .....	4.570
GUIDE, Transmission Clutch .....	4.164

## H

HANDLE, Parking Brake Release .....	4.594
HOSE, Power Brake Booster .....	4.845
HOSE, Wheel Brake .....	4.680
HOUSING KIT, Transmission High Clutch .....	4.169
HOUSING, Transfer Case .....	4.510
HOUSING, Transfer Case .....	4.512
HOUSING, Transmission High Clutch .....	4.169
HOUSING, Wheel Brake Cylinder or Caliper .....	4.665
HUB, Transfer Case .....	4.535
HUB, Transmission Clutch .....	4.164

## I

INDICATOR, Transmission Control Indicator .....	4.020
INDICATOR, Transmission Oil Filler .....	4.133
INSULATOR, Transmission Control Lever .....	4.008

## K

KEY, Speedometer Gear .....	4.330
NOB, Transfer Case Shift Control .....	4.570
NOB, Transmission Control Lever .....	4.006

## L

LEVER, Brake Pressure Regulator .....	4.690
LEVER, Parking Brake Apply .....	4.591
LEVER, Transfer Case Shift Control .....	4.570
LEVER, Transmission Control Lever .....	4.006

LEVER, Transmission Detent .....	4.279
LEVER, Transmission Mounted Gearshift (External) .....	4.045
LINK, Transfer Case Shift Control .....	4.570
LOCK, Wheel Brake Cylinder or Caliper .....	4.665

## M

MAGNET, Transfer Case .....	4.510
MAGNET, Transmission Case .....	4.105
MAGNET, Transmission Oil Pan .....	4.196
MODULATOR, Transmission Vacuum .....	4.205
MOUNT, Transmission Mounting .....	4.081

## N

NUT, Master Cylinder Adjusting .....	4.662
NUT, Power Brake Booster(Hydraulic) .....	4.805
NUT, Power Brake Booster .....	4.845
NUT, Transfer Case .....	4.530
NUT, Transfer Case Shift Control .....	4.570
NUT, Transmission Control Valve .....	4.265

## O

OVERHAUL KIT, Transmission Overhaul .....	4.005
---	-------

## P

PAD, Transfer Case .....	4.555
PAN, Transmission Oil .....	4.195
PAWL, Transmission Parking Brake .....	4.294
PEDAL, Brake Pedal .....	4.625
PINION KIT, Transmission Planet .....	4.175
PIN, Power Brake Booster(Hydraulic) .....	4.810
PIN, Transfer Case .....	4.510
PIN, Transfer Case .....	4.555
PIN, Transfer Case Shift Control .....	4.570
PIN, Transmission Control Valve .....	4.265
PIN, Transmission Front Servo .....	4.226
PIN, Transmission Governor .....	4.256
PIN, Transmission Rear Servo .....	4.241
PIN, Transmission Servo & Accumulator .....	4.228
PIPE, Brake Cylinder .....	4.685
PIPE, Oil Pan Pump Suction .....	4.197
PIPE, Transfer Case .....	4.510
PIPE, Transmission Case .....	4.104
PIPE, Transmission Oil .....	4.248
PISTON, Brake Master Cylinder Secondary .....	4.653
PISTON KIT, Transmission Clutch .....	4.166
PISTON, Transmission Clutch .....	4.166
PISTON, Transmission Rear Servo .....	4.241
PISTON, Transmission Servo & Accumulator .....	4.228
PISTON, Wheel Cylinder .....	4.668
PISTON, Wheel Cylinder Piston .....	4.667
PLATE, Brake Pedal Pull Back .....	4.639
PLATE, Transfer Case .....	4.500
PLATE, Transfer Case .....	4.555
PLATE, Transfer Case Shift Control .....	4.570
PLATE, Transmission Clutch .....	4.163
PLATE, Transmission Control Valve .....	4.265
PLATE, Wheel Brake Cylinder or Caliper .....	4.665
PLUG, Speedometer Driven Gear .....	4.338
PLUG, Transfer Case .....	4.510
PLUG, Transfer Case .....	4.520
PLUG, Transfer Case Shift Control .....	4.570
PLUG, Transmission Case .....	4.105
PLUG, Transmission Control Valve .....	4.265
PLUG, Transmission Parking Brake .....	4.294
PLUG, Transmission Pressure Regulator and Oil Pump .....	4.216
PLUNGER, Transfer Case .....	4.555

# ALPHABETICAL INDEX

POINTER, Transmission Control Indicator ..... 4.020

## R

RACE, Forward Flywheel Core ..... 4.168  
 REPAIR KIT, Brake Master Cylinder ..... 4.649  
 REPAIR KIT, Wheel Cylinder Piston ..... 4.667  
 RETAINER, Brake Master Cylinder Rod ..... 4.659  
 RETAINER, Parking Brake Release ..... 4.594  
 RETAINER, Reverse Brake Band ..... 4.246  
 RETAINER, Speedometer Driven Gear ..... 4.338  
 RETAINER, Speedometer Flex ..... 4.342  
 RETAINER, Transfer Case ..... 4.525  
 RETAINER, Transfer Case ..... 4.555  
 RETAINER, Transmission Clutch ..... 4.164  
 RETAINER, Transmission Forward Cone Flywheel ..... 4.167  
 RETAINER, Transmission Servo & Accumulator ..... 4.233  
 RETAINER, Transmission Vacuum ..... 4.205  
 RING, Brake Main Cylinder ..... 4.656  
 RING, Front Servo Piston ..... 4.229  
 RING KIT, Transmission Overhaul ..... 4.005  
 RING, Lower Sun Gear and Clutch ..... 4.162  
 RING, Transfer Case ..... 4.525  
 RING, Transfer Case ..... 4.535  
 RING, Transfer Case Main Drive ..... 4.538  
 RING, Transmission Clutch ..... 4.164  
 RING, Transmission Forward Cone Flywheel ..... 4.167  
 RING, Transmission Front Servo ..... 4.226  
 RING, Transmission Mainshaft ..... 4.172  
 RING, Transmission Planet Carrier ..... 4.176  
 RING, Transmission Planet ..... 4.175  
 RING, Transmission Rear Servo ..... 4.242  
 RING, Transmission Servo & Accumulator ..... 4.228  
 ROD, Brake Pedal Push ..... 4.658  
 ROD KIT, Brake Pedal Push ..... 4.658  
 ROD KIT, Power Brake Booster(Hydraulic) ..... 4.805  
 ROD, Transfer Case External Shift Control ..... 4.560  
 ROD, Transmission Shift Lever Control ..... 4.035  
 ROD, Wheel Cylinder to Brake Shoe Thrust ..... 4.675  
 ROLLER, Reverse Shifter Crank ..... 4.293  
 ROLLER, Transfer Case ..... 4.520  
 ROLLER, Transfer Case ..... 4.535  
 ROLLER, Transmission Forward Cone Flywheel ..... 4.167  
 ROLLER, Transmission Rear Ring Gear ..... 4.180

## S

SCREEN, Transmission Oil ..... 4.248  
 SCREW, Automatic ..... 4.003  
 SCREW, Power Brake Booster ..... 4.815  
 SCREW, Transfer Case Internal Shift Control ..... 4.557  
 SCREW, Transmission Control ..... 4.037  
 SCREW, Transmission Shift Control Lever ..... 4.027  
 SCREW, Wheel Brake Cylinder or Caliper ..... 4.665  
 SEAL KIT, Power Brake Booster(Hydraulic) ..... 4.810  
 SEAL KIT, Transmission Clutch ..... 4.166  
 SEAL, Oil Pan Pump Suction ..... 4.197  
 SEAL, Power Brake Booster(Hydraulic) ..... 4.810  
 SEAL, Power Brake Booster ..... 4.845  
 SEAL, Range Selector ..... 4.282  
 SEAL, Speedometer Driven Gear ..... 4.338  
 SEAL, Transfer Case ..... 4.512  
 SEAL, Transfer Case ..... 4.515  
 SEAL, Transfer Case ..... 4.555  
 SEAL, Transfer Case Shift Control ..... 4.570  
 SEAL, Transmission Converter ..... 4.115  
 SEAL, Transmission Front Servo ..... 4.226  
 SEAL, Transmission Oil Filler ..... 4.133  
 SEAL, Transmission Rear Servo ..... 4.242  
 SEAL, Transmission Vacuum ..... 4.205  
 SEAL, Wheel Cylinder ..... 4.668  
 SEAT, Main Cylinder Outlet Fitting ..... 4.661  
 SECTOR, Transfer Case ..... 4.555  
 SHAFT, Transfer Case ..... 4.530  
 SHAFT, Transfer Case ..... 4.555  
 SHAFT, Transmission Control ..... 4.040  
 SHAFT, Transmission Input and Turbine Shaft ..... 4.123

SHAFT, Transmission Mainshaft ..... 4.172  
 SHAFT, Transmission Parking Brake ..... 4.294  
 SHAFT, Transmission Planet ..... 4.161  
 SHAFT, Transmission Planet ..... 4.175  
 SHAFT, Transmission Throttle Valve ..... 4.275  
 SHIELD, Brake Cylinder ..... 4.685  
 SHIM, Transfer Case ..... 4.525  
 SHIM, Transfer Case ..... 4.530  
 SHROUD, Transmission Control Lever ..... 4.010  
 SLEEVE, Brake Pedal ..... 4.634  
 SLEEVE KIT, Transmission Control ..... 4.037  
 SLEEVE, Speedometer Driven Gear ..... 4.338  
 SLEEVE, Transfer Case Main Drive ..... 4.538  
 SLEEVE, Wheel Brake Cylinder or Caliper ..... 4.665  
 SOLENOID KIT, Transmission Solenoid ..... 4.122  
 SPACER, Brake Hose or Pipe ..... 4.681  
 SPACER, Brake Pressure Regulator ..... 4.690  
 SPACER, Lower Sun Gear and Clutch ..... 4.162  
 SPACER, Oil Pan Pump Suction ..... 4.197  
 SPACER, Transfer Case ..... 4.520  
 SPACER, Transfer Case ..... 4.525  
 SPACER, Transfer Case ..... 4.535  
 SPACER, Transmission Mounting ..... 4.081  
 SPACER, Transmission Mounting ..... 4.085  
 SPACER, Transmission Pressure Regulator and Oil Pump ..... 4.216  
 SPRING, Brake Hose or Pipe ..... 4.681  
 SPRING, Brake Pedal Pull Back ..... 4.639  
 SPRING, Power Brake Booster(Hydraulic) ..... 4.810  
 SPRING, Reverse Brake Band ..... 4.246  
 SPRING, Transfer Case ..... 4.555  
 SPRING, Transfer Case Internal Shift Control ..... 4.557  
 SPRING, Transfer Case Shift Control ..... 4.570  
 SPRING, Transmission Clutch ..... 4.164  
 SPRING, Transmission Control Indicator ..... 4.022  
 SPRING, Transmission Control Lever ..... 4.008  
 SPRING, Transmission Control ..... 4.042  
 SPRING, Transmission Parking Brake ..... 4.290  
 SPRING, Transmission Parking Brake ..... 4.295  
 SPRING, Transmission Pressure Regulator and Oil Pump ..... 4.216  
 SPRING, Transmission Servo & Accumulator ..... 4.233  
 SPRING, Transmission Shift Control Lever ..... 4.027  
 SPRING, Wheel Brake Cylinder or Caliper ..... 4.665  
 SPRING, Wheel Cylinder Piston ..... 4.669  
 SPROCKET, Transfer Case ..... 4.535  
 STUD, Power Brake Booster(Hydraulic) ..... 4.805  
 SUPPORT, Lower Sun Gear and Clutch ..... 4.162  
 SUPPORT, Transmission Mounting ..... 4.081  
 SWITCH, Parking Brake Alarm ..... 4.589  
 SWITCH, Throttle Control (Electric) ..... 4.057  
 SWITCH, Transfer Case Shift Control ..... 4.563  
 SWIVEL, Transfer Case External Shift Control ..... 4.560  
 SWIVEL, Transmission Control ..... 4.037

## T

TRANSMISSION, Automatic ..... 4.003  
 TUBE, Transmission Gearshift Control Shifter ..... 4.025  
 TUBE, Transmission Oil Filler ..... 4.133

## V

VALVE, Brake Pressure Regulator ..... 4.690  
 VALVE KIT, Power Brake Booster(Hydraulic) ..... 4.810  
 VALVE KIT, Wheel Brake Cylinder or Caliper ..... 4.666  
 VALVE, Transmission Control Valve ..... 4.265  
 VALVE, Transmission Pressure Regulator and Oil Pump ..... 4.216  
 VALVE, Transmission Vacuum ..... 4.205  
 VALVE, Wheel Brake Cylinder or Caliper ..... 4.666  
 VENTILATOR, Transfer Case ..... 4.510

## ALPHABETICAL INDEX

### W

WASHER, Brake Hose .....	4.671
WASHER, Brake Pedal .....	4.625
WASHER, Lower Sun Gear and Clutch .....	4.162
WASHER, Transfer Case .....	4.510
WASHER, Transfer Case .....	4.520
WASHER, Transfer Case .....	4.525
WASHER, Transfer Case .....	4.530
WASHER, Transfer Case .....	4.535
WASHER, Transfer Case Main Shaft .....	4.540
WASHER, Transmission Clutch .....	4.164
WASHER, Transmission Control .....	4.037
WASHER, Transmission Front Servo .....	4.226
WASHER, Transmission High Clutch .....	4.169
WASHER, Transmission Planet Carrier .....	4.176
WASHER, Transmission Planet .....	4.175
WASHER, Transmission Pressure Regulator and Oil Pump .....	4.216
WASHER, Transmission Rear Servo .....	4.241
WASHER, Transmission Shift Control Lever .....	4.027
WIRE, Brake Press Indicator .....	4.874

# AUTOMATIC TRANSMISSION

<b>4.003</b>		<b>SCREW-TRANSMISSION, Automatic</b>			
84-86	D1, 3	8622361	1	.50	SCREW, NAMEPLATE
84-87	D1, 3	8655111	1	1494.00	TRANSMISSION (CODE 4FV)
<b>4.005</b>		<b>GASKET KIT-OVERHAUL KIT-RING KIT, Transmission Overhaul</b>			
84-87	D1, 3 (M40)	8625905	1	N.L.	GASKET KIT, W/SEALS
84-87	D1, 3	8626984	1	N.L.	OVERHAUL KIT, W/SEALS,GSKTS & PLTS
84-87	D1, 3	8623979	1	2.99	RING KIT, SNAP
<b>4.006</b>		<b>KNOB-LEVER, Transmission Control Lever</b>			
84-87	D1, 3	14049351	1	3.10	KNOB, TRANS CONT LVR
84	D1, 3	14034728	1	28.50	LEVER, TRANS CONT
85-86	D1, 3	14081915	1	6.85	LEVER, TRANS CONT
85-87	D1, 3	14081915	1	6.85	LEVER, TRANS CONT
<b>4.008</b>		<b>INSULATOR-SPRING, Transmission Control Lever</b>			
84-87	D1, 3	1604854	1	.26	INSULATOR, CONT LVR PIV PIN(NYLON)
84-86	D1, 3	7837378	1	1.50	SPRING, STRG COL G/S LVR
<b>4.010</b>		<b>BOWL-SHROUD, Transmission Control Lever</b>			
84-86	D1, 3	7836169	1	29.00	BOWL, STRG COL GR SHFT LVR
84-86	D1, 3	7827076	1	17.65	SHROUD, STRG COL G/S BOWL
<b>4.020</b>		<b>CABLE-INDICATOR-POINTER, Transmission Control Indicator</b>			
84-86	D1, 3	25078578	1	2.57	CABLE, W/CLIP,SHIFT INDICATOR
84-87	D1, 3	25078571	1	14.10	INDICATOR, SHIFT
84-86	D1, 3	25023641	1	3.05	POINTER, SHIFT IND
<b>4.022</b>		<b>SPRING, Transmission Control Indicator</b>			
84-86	D1, 3	8985418	1	2.17	SPRING, SHIFT IND
<b>4.025</b>		<b>TUBE, Transmission Gearshift Control Shifter</b>			
84-86	D1, 3	7842688	1	33.75	TUBE, SHIFT STRG COL
<b>4.027</b>		<b>GATE-SCREW-SPRING-WASHER, Transmission Shift Control Lever</b>			
84-86	D1, 3	7845130	1	6.50	GATE, STRG COL SHIFT LVR
84-86	D1, 3	7830314	1	1.05	SCREW, STRG COL SHIFT LVR RET
84-86	D1, 3	7810567	1	3.60	SPRING, STRG COL SHFT TUBE RET LWR
84-86	D1, 3	7832112	1	1.05	WASHER, STRG COL SHIFT TUBE THRUST
<b>4.035</b>		<b>ROD, Transmission Shift Lever Control</b>			
84-87	D1, 3	6271387	1	4.50	ROD, TRANS RANGE SEL
<b>4.037</b>		<b>GROMMET-SCREW-SLEEVE KIT-SWIVEL-WASHER, Transmission Control</b>			
84-87	D1, 3	6271391	1	.42	GROMMET, TRANS RANGE SEL ROD
84-87	D1, 3	1381477	AR	.32	SCREW, TRANS RANGE SEL ROD SWIV
84-87	D1, 3	1394293	AR	.63	SLEEVE KIT, W/BUSH, TRANS RANGE SEL ROD
84-87	D1, 3	1385607	1	1.65	SWIVEL, TRANS RANGE SEL ROD
84-87	D1	466578	1	.37	WASHER, TRFER CASE CONT ROD LVR
84-87	D3 W/Y5A, Y5C, Y5R (EXC MF4)	466578	1	.37	WASHER, TRFER CASE CONT ROD LVR
84-87	D3 W/Y5B	466578	1	.37	WASHER, TRFER CASE CONT ROD LVR
<b>4.040</b>		<b>BRACKET-SHAFT, Transmission Control</b>			
84-87	D1, 3	6271386	1	1.95	BRACKET, TRANS RANGE SEL LVR EQLZR LVR
84-87	D1, 3	6271394	1	8.65	SHAFT, W/LVR, TRANS RANGE SEL LVR EQLZR
<b>4.042</b>		<b>BUSHING-SPRING, Transmission Control</b>			
84-87	D1, 3	1377083	1	.42	BUSHING, TRANS RANGE SEL LVR EQLZR LVR
84	D1, 3	1380549	1	.42	SPRING, TRANS RANGE SEL LVR EQLZR LVR
85-87	D1, 3	15538092	1	.16	SPRING, TRANS RANGE SEL LVR EQLZR LVR
<b>4.045</b>		<b>LEVER, Transmission Mounted Gearshift (External)</b>			
84-87	D1, 3	9795470	1	3.20	LEVER, TRANS RANGE SEL SHF
<b>4.057</b>		<b>SWITCH, Throttle Control (Electric)</b>			
84-87	D1, 3	1242101	1	6.45	SWITCH, TRANS DNSHFT CONT

# AUTOMATIC TRANSMISSION

<b>4.081 MOUNT-SPACER-SUPPORT, Transmission Mounting</b>					
84-87	D1, 3	3705444	2	N.L.	MOUNT, TRANS UPR (0.027)
84-87	D1, 3	14009321	2	4.60	MOUNT, TRANS LWR (0.027)
84-87	D1, 3	343179	AR	1.75	SPACER, TRANS SUPT(6.509)
84-87	D1	14034558	1	23.95	SUPPORT, TRANS
84-87	D3	14024588	1	33.50	SUPPORT, TRANS
<b>4.085 BOLT-SPACER, Transmission Mounting</b>					
84-87	D1, 3	343178	AR	.91	BOLT, TRANS SUPT(6.605)
84-87	D1, 3	14009324	2	2.10	BOLT, TRANS MT
84-87	D1, 3	14009322	2	1.10	SPACER, TRANS MT (0.002)
<b>4.103 CASE, Transmission Case</b>					
84-87	D1, 3	8627996	1	513.35	CASE, TRANS(COMPL)
<b>4.104 BUSHING-PIPE, Transmission Case</b>					
84-87	D1, 3	8623941	1	3.18	BUSHING, CASE
84-87	D1, 3	8633408	1	.92	PIPE, VENT
<b>4.105 MAGNET-PLUG, Transmission Case</b>					
84-87	D1, 3	3787240	1	.60	MAGNET, CHIP COLLECTOR
84-87	D1, 3	8611710	1	.36	PLUG, CASE(6.4MM)
<b>4.115 BOLT-CONVERTER-SEAL, Transmission Converter</b>					
84-87	D1, 3	1261968	AR	.50	BOLT, TRANS TORQUE CONV (M10 X 1.5 X 15)
84-85	D1, 3	14043380	6		BOLT, TRANS CONV CVR(0.002)
86	D1, 3	1635490	6	.26	BOLT, TRANS CONV CVR(7.039)
84-87	D1, 3	8629917	1	169.00	CONVERTER, TRANS(REMFD)
84-87	D1, 3	6264903	1	.25	SEAL, O-RING,ELEC CONN(4.338)
<b>4.122 SOLENOID KIT, Transmission Solenoid</b>					
84-86	D1, 3	8626974	1	N.L.	SOLENOID KIT, W/SEAL,DOWN SHIFT
87	D1, 3	8629935	1	13.75	SOLENOID KIT, W/SEAL,DOWN SHIFT
<b>4.123 SHAFT, Transmission Input and Turbine Shaft</b>					
84-87	D1, 3	8624772	1	38.10	SHAFT, TURB
<b>4.128 CLAMP-CLIP-CONNECTOR, Transmission Oil Cooler</b>					
84-87	D1, 3	3997718	1	2.20	CLAMP, TRANS OIL COOLER PIPE
84-87	D1, 3	723267	1	1.25	CLIP, TRANS OIL CLR PIPE
84-87	D1, 3	8629653	2	2.33	CONNECTOR, OIL CLR PIPES TO CASE
<b>4.133 INDICATOR-SEAL-TUBE, Transmission Oil Filler</b>					
84-87	D1, 3	334532	1	2.15	INDICATOR, W/CAP,TRANS OIL LVL
84-87	D1, 3	1259475	1	.47	SEAL, TRANS OIL FIL TUBE MULTI-LIP
84-87	D1, 3	14045642	1	6.10	TUBE, TRANS OIL FIL
<b>4.159 BEARING-GEAR, Transmission Sun Gear</b>					
84-87	D1, 3	8623920	1	3.78	BEARING, W/RACE,SUPT TO SUN GR
84-87	D1, 3	8623921	1	4.04	BEARING, W/RACE,SUN GR TO INT GR
84-87	D1, 3	8626807	1	31.15	GEAR, SUN
<b>4.161 BUSHING-SHAFT, Transmission Planet</b>					
84-87	D1, 3	8623944	4	4.02	BUSHING, STATOR & SUN GR SHF
84-87	D1, 3	8626809	1	14.90	SHAFT, SUN GR
<b>4.162 BOLT-BUSHING-RING-SPACER-SUPPORT-WASHER, Lower Sun Gear and Clutch</b>					
84-87	D1, 3	8624009	1	1.39	BOLT, CASE TO CTR SUPT
84-86	D1, 3	8623942	1	11.30	BUSHING, CTR SUPT
84-87	D1, 3	8623437	1	3.28	RING, SNAP CTR SUPT TO CASE
84-87	D1, 3	8626356	4	.92	RING, CTR SUPT OIL SEAL(4.226)
84-87	D1, 3	8626816	1	2.53	SPACER, SUPT TO CASE
84-87	D1, 3	8625990	1	130.50	SUPPORT, W/RACE,CTR
84-87	D1, 3	8624783	1	1.18	WASHER, CTR SUPT TO REACT DRUM
<b>4.163 PLATE, Transmission Clutch</b>					
84-87	D1, 3	8623122	1	10.90	PLATE, DIR CLU BKG(10.16MM)
84-87	D1, 3	8623150	2	4.13	PLATE, INTER CLU(FLAT STEEL)
84-87	D1, 3	8623151	3	4.42	PLATE, INTER CLU(WAVED FACED)
84-87	D1, 3	8623152	1	14.05	PLATE, INTER CLU BKG(10.92MM)
84-87	D1, 3	8623849	4	N.L.	PLATE, FWD CLU(FLAT STEEL)
84-87	D1, 3	8623851	1	4.71	PLATE, FWD CLU(WAVED STEEL)
84-87	D1, 3	8624198	AR	N.L.	PLATE, FWD & DIR CLU(FLAT FACED)
84-87	D1, 3	8624199	1	4.71	PLATE, INTER CLU(WAVED STEEL)

# **AUTOMATIC TRANSMISSION**

<b>4.163 PLATE, Transmission Clutch (Con't)</b>					
84-87	D1, 3	8625197	5	N.L.	PLATE, DIR CLU(FLAT STEEL)
87	D1, 3 (M40)	8655621	2		PLATE, INTER CLU(FLAT STEEL)
<b>4.164 GUIDE-HUB-RETAINER-RING-SPRING-WASHER, Transmission Clutch</b>					
84-87	D1, 3	8627385	1	4.35	GUIDE, INTER CLU SPR
84-87	D1, 3	8625717	1	26.70	HUB, FWD CLU
84-87	D1, 3	8625718	1	27.35	HUB, DIR CLU DRIVE
84-87	D1, 3	8623104	2	.91	RETAINER, FWD & DIR CLU PSTN REL SPR
84-87	D1, 3	8623146	1	2.16	RETAINER, INTER CLU SPR
84-87	D1, 3	8623105	2	.39	RING, SNAP,RET TO FWD & DIR CLU HSG
84-87	D1, 3	8623112	2	2.90	RING, SNAP,FWD & DIR CLU
84-87	D1, 3	8623149	1	2.25	RING, SNAP,INTER CLU RET
84-87	D1, 3	8623153	1	.62	RING, SNAP,RET TO SUPT
84-87	D1, 3	8623145	3	.22	SPRING, INTER CLU REL
84-85	D1, 3	8624073	14	.37	SPRING, DIR CLU PSTN REL
84-87	D1, 3 (M40)	8624101	30	.22	SPRING, FWD & DIR CLU PSTN REL
84-87	D1, 3	8624196	1	1.51	WASHER, FWD CLU HUB TO FWD CLU HSG
84-87	D1, 3	8624781	1	.69	WASHER, FWD CLU HUB TO DIR CLU HSG
<b>4.166 PISTON-PISTON KIT-SEAL KIT, Transmission Clutch</b>					
84-87	D1, 3	8627989	1		PISTON, W/RING,DIR CLU
84-87	D1, 3	8627990	1	18.40	PISTON, W/RING,FWD CLU
84-87	D1, 3	8626938	1	13.95	PISTON KIT, INTER CLU
84-87	D1, 3	8623917	1	N.L.	SEAL KIT, FWD & DIR CLU PSTN
84-87	D1, 3	8623918	1	4.56	SEAL KIT, INTER CLU PSTN
84-87	D1, 3	8625997	1	5.20	SEAL KIT, FWD CLU PSTN
<b>4.167 RETAINER-RING-ROLLER, Transmission Forward Cone Flywheel</b>					
84-87	D1, 3	8627334	1	1.76	RETAINER, INTER CLU
84-87	D1, 3	8623120	1	.52	RING, SNAP,RET TO DIR CLU HSG
84-87	D1, 3	8625814	1	27.00	ROLLER, INTER CLU
<b>4.168 RACE, Forward Flywheel Core</b>					
84-87	D1, 3	8629487	1	44.70	RACE, INTER CLU OTR
<b>4.169 HOUSING-HOUSING KIT-WASHER, Transmission High Clutch</b>					
84-87	D1, 3	8627387	1	98.00	HOUSING, DIR CLU
84-87	D1, 3	8624908	1	55.45	HOUSING KIT, W/WA,FWD CLU
84-87	D1, 3	8623300	1	1.69	WASHER, PUMP CVR TO CLU HSG (1.6MM)
84-87	D1, 3	8623301	1	1.69	WASHER, PUMP CVR TO CLU HSG (1.9MM)
84-87	D1, 3	8623302	1	1.69	WASHER, PUMP CVR TO CLU HSG (2.1MM)
84-87	D1, 3	8623303	1	1.69	WASHER, PUMP CVR TO CLU HSG (2.4MM)
84-87	D1, 3	8623304	1	1.69	WASHER, PUMP CVR TO CLU HSG (2.7MM)
84-86	D1, 3	8623305	1	1.69	WASHER, PUMP CVR TO CLU HSG (3.0MM)
84-87	D1, 3	8623305	1	1.69	WASHER, PUMP CVR TO CLU HSG (3.0MM)
84-87	D1, 3	8623306	1	1.69	WASHER, PUMP CVR TO CLU HSG (3.3MM)
<b>4.172 RING-SHAFT, Transmission Mainshaft</b>					
84-87	D1, 3	8625221	1	.39	RING, SNAP,MAIN SHF TO INT GR
84-87	D1, 3	8625736	1	34.70	SHAFT, MAIN
<b>4.175 CARRIER-PINION KIT-RING-SHAFT-WASHER, Transmission Planet</b>					
84-87	D1, 3	8627893	1	167.90	CARRIER, REACT(COMPL)
84-87	D1, 3	8655059	1	164.00	CARRIER, OUTPUT(COMPL)
84-87	D1, 3	8625913	1	51.10	PINION KIT, OUTPUT & REACT CARR
84-87	D1, 3	8627657	1	.97	RING, REACT DRUM SPCR
84-87	D1, 3	8633059	1	130.70	SHAFT, W/BUSH,OUTPUT
84-87	D1, 3	8626372	1	4.58	WASHER, FRT INT GR TO REACT CARR (4.176)
<b>4.176 BUSHING-RING-WASHER, Transmission Planet Carrier</b>					
84-87	D1, 3	8653985	1	4.70	BUSHING, OUTPUT SHF
84-87	D1, 3	8626112	1	4.31	RING, FRT INT GR
84-87	D1, 3	8626173	1	2.13	RING, OUTPUT SHF TO FRT INT GR

# AUTOMATIC TRANSMISSION

4.176 BUSHING-RING-WASHER, Transmission Planet Carrier (Con't)					
84-87	D1, 3	8625401	1	4.87	WASHER, OUTPUT SHF TO CASE(1.9MM)
84-87	D1, 3	8625402	1	4.87	WASHER, OUTPUT SHF TO CASE(2.1MM)
84-87	D1, 3	8626372	1	4.58	WASHER, OUTPUT SHF TO CASE(3.28 DIA)
84-87	D1, 3 (M40)	8625403	1	4.87	WASHER, OUTPUT SHF TO CASE(2.3MM)
84-87	D1, 3 (M40)	8625404	1	4.87	WASHER, OUTPUT SHF TO CASE(2.5MM)
84-87	D1, 3 (M40)	8625405	1	4.87	WASHER, OUTPUT SHF TO CASE(2.7MM)
84-87	D1, 3 (M40)	8625406	1	4.87	WASHER, OUTPUT SHF TO CASE(2.9MM)
4.180 ROLLER, Transmission Rear Ring Gear					
84-87	D1, 3	8623842	1	31.15	ROLLER, LOW CLU
4.187 BEARING-GEAR, Transmission Rear Internal Gear					
84-87	D1, 3	8623922	1	3.78	BEARING, W/RACE,INT GR
84-87	D1, 3	8623202	1	48.10	GEAR, RR INT
4.195 PAN, Transmission Oil					
84-87	D1, 3	8655020	1	24.00	PAN, OIL
84-87	D1, 3 W/WINTERIZATION KIT	15599201	1		PAN, TRANS OIL HT EXCH
4.196 BOLT-GASKET-MAGNET, Transmission Oil Pan					
84-87	D1, 3	8655026	13	.35	BOLT, OIL PAN
84-87	D1, 3	8629807	1	2.89	GASKET, TRANS OIL PAN
84-87	D1, 3	3787240	1	.60	MAGNET, OIL PAN(4.105)
4.197 BOLT-FILTER-PIPE-SEAL-SPACER, Oil Pan Pump Suction					
84-87	D1, 3	8633208	1	1.37	BOLT, FLTR TO VLV BODY
84-87	D1, 3	6259423	1	N.L.	FILTER, W/GSKT,OIL PUMP
84-87	D1, 3	8629526	1	3.12	PIPE, OIL INT
84-87	D1, 3	1363951	1	.57	SEAL, O-RING,FLTR INT PIPT TO CASE
84-87	D1, 3	8629523	1	.84	SPACER, FLTR TO VLV BODY
4.205 CONNECTOR-FITTING-MODULATOR-RETAINER-SEAL-VALVE, Transmission Vacuum					
84-87	D1, 3	560357	1	.43	CONNECTOR, VAC TEE (2-M6.5 OD, 1-M9.5 OD) (9.281)
84-86	D1, 3	560625	AR	.10	CONNECTOR, STGHT, NY (3/16" HOSE) (3.278)
84-87	D1, 3	22506637	1	2.10	FITTING, TRANS VAC MOD HARN(3.680)
84-87	D1, 3	359917	1	N.L.	MODULATOR, VAC
84-87	D1, 3	8627650	1	.55	RETAINER, VAC MOD TO CASE
84-87	D1, 3	6264903	1	.25	SEAL, O-RING,VAC MOD TO CASE(4.338)
84-87	D1, 3	8623983	1	8.20	VALVE, VAC MOD
84-87	D1, 3	14057219	1	24.20	VALVE, TRANS VAC REG
4.216 PLUG-SPACER-SPRING-VALVE-WASHER, Transmission Pressure Regulator and Oil Pump					
84-87	D1, 3	8623292	1	.60	PLUG, PRESS REG VLV BORE (17.53MM O.D.)
84-87	D1, 3	8623368	1	.19	SPACER, PRESS REG SPR
84-87	D1, 3	8625648	1	2.91	SPRING, PRESS REG
84-87	D1, 3	8625902	1	9.95	VALVE, W/BUSH,REG BOOST
84-87	D1, 3	8639718	1	12.75	VALVE, W/PLUG,PRESS REG
84-87	D1, 3	8623039	1	.37	WASHER, OIL PUMP PRESS REG SPR RET
4.224 BODY-COVER, Transmission Oil Pump					
84-87	D1, 3	8625954	1	N.L.	BODY, PUMP
84-87	D1, 3	8625955	1	127.80	COVER, PUMP
4.226 BOLT-BUSHING-GASKET-PIN-RING-SEAL-WASHER, Transmission Front Servo					
84-85	D1, 3	3826039	1	.40	BOLT, OIL PUMP(6.606)
84-87	D1, 3	8623940	1	N.L.	BUSHING, OIL PUMP BODY
84-87	D1, 3	8623978	1	N.L.	GASKET, OIL PUMP TO CASE
84-87	D1, 3	8623078	1	.18	PIN, OIL PUMP VLV BODY(1.32 IN LONG)
84-87	D1, 3	8626356	2	.92	RING, PUMP CVR OIL SEAL
84-87	D1, 3	8626309	1	1.53	SEAL, PUMP TO CASE
84-87	D1, 3	8626916	1	N.L.	SEAL, OIL PUMP
84-87	D1, 3	8626281	6	.32	WASHER, PUMP TO CASE BOLTS
4.228 PIN-PISTON-RING, Transmission Servo & Accumulator					
84-87	D1, 3	8626879	1	2.09	PIN, FRT SERVO PSTN
84-87	D1, 3	8626878	1	4.97	PISTON, FRT SERVO
84-87	D1, 3	8629080	1	8.65	PISTON, FRT ACCUM
84-87	D1, 3	8626884	1	.52	RING, FRT SERVO SPR RET

# AUTOMATIC TRANSMISSION

<b>4.229</b>		<b>RING, Front Servo Piston</b>			
84-87	D1, 3	8623131	1	1.67	RING, FRT SERVO PSTN OIL
84-87	D1, 3	8623653	1	.95	RING, ACCUM PSTN OIL SEAL
<b>4.233</b>		<b>RETAINER-SPRING, Transmission Servo &amp; Accumulator</b>			
84-87	D1, 3	8626881	1	.64	RETAINER, FRT SERVO SPR
84-87	D1, 3	8623489	1	1.23	SPRING, FRT SERVO PSTN
84-86	D1, 3	8623654	1	2.03	SPRING, FRT ACCUM PSTN
<b>4.241</b>		<b>COVER-GASKET-PIN-PISTON-WASHER, Transmission Rear Servo</b>			
84-87	D1, 3	8624136	1	8.10	COVER, RR SERVO
84-87	D1, 3	8623174	1	.55	GASKET, RR SERVO CVR
84-87	D1, 3	8624139	1	5.25	PIN, RR BAND APPLY(1 RING)
84-87	D1, 3	8624140	1	5.25	PIN, RR BAND APPLY(2 RINGS)
84-87	D1, 3	8624141	1	5.25	PIN, RR BAND APPLY(3 RINGS)
84-87	D1, 3	8627192	1	5.30	PIN, RR BAND APPLY(1 BAND-1 RING)
84-87	D1, 3	8627193	1	4.93	PIN, RR BAND APPLY(NO I.D. RINGS)
84-87	D1, 3	8627194	1	4.93	PIN, RR BAND APPLY(1 BAND-1 RING)
84-87	D1, 3	8627195	1	4.93	PIN, RR BAND APPLY(2 BANDS)
84-87	D1, 3	8624138	1	13.15	PISTON, RR SERVO
84-87	D1, 3	8626902	1	15.30	PISTON, RR ACCUM
84-87	D1, 3	8623744	1	.60	WASHER, SERVO PSTN
<b>4.242</b>		<b>RING-SEAL, Transmission Rear Servo</b>			
84-87	D1, 3	8623671	1	2.27	RING, ACCUM PSTN INR OIL SEAL
84-87	D1, 3	8627153	1	1.28	RING, ACCUM PSTN OTR OIL SEAL
84-87	D1, 3	8623430	1	.75	SEAL, REV SERVO PSTN
<b>4.246</b>		<b>RETAINER-SPRING, Reverse Brake Band</b>			
84-87	D1, 3	8623664	1	.74	RETAINER, RR PSTN SPR
84-87	D1, 3	8623666	1	1.23	SPRING, RR SERVO PSTN
84-87	D1, 3	8624256	1	1.23	SPRING, RR ACCUM
<b>4.248</b>		<b>PIPE-SCREEN, Transmission Oil</b>			
84-87	D1, 3	8623157	2	2.02	PIPE, GOV OIL
84-87	D1, 3	8627509	1	.94	SCREEN, GOV
<b>4.251</b>		<b>BAND, Transmission Brake</b>			
84-87	D1, 3	8633257	1	N.L.	BAND, RR BRK(COMPL)
84-87	D1, 3	12300852	1	N.L.	BAND, FRT
<b>4.256</b>		<b>COVER-GASKET-GEAR-GOVERNOR-PIN, Transmission Governor</b>			
84-87	D1, 3	8623262	1	1.77	COVER, GOV
84-87	D1, 3	8623263	1	.45	GASKET, GOV CVR
84-87	D1, 3	8623924	1	5.85	GEAR, W/PINS,GOV DRIVEN
84-87	D1, 3	8629227	1	49.10	GOVERNOR, TRANS
84-87	D1, 3	8623232	2	.37	PIN, GOV WEIGHT
84-87	D1, 3	8623232	2	.37	PIN, MAN SHF
<b>4.265</b>		<b>BALL-BOLT-CONNECTOR-GASKET-NUT-PIN-PLATE-PLUG- VALVE, Transmission Control Valve</b>			
84-87	D1, 3	147485	6	.20	BALL (6.3MM)(4 216)
84-87	D1, 3	8627677	6	.52	BOLT, PUMP TO CASE (5/16-18 X 1-13/32)
84-87	D1, 3	8629503	1	2.37	CONNECTOR, SOL VLV
84-87	D1, 3	8623561	1	1.18	GASKET, VLV BODY TO SPCR PLT
84-87	D1, 3	8623563	1	1.18	GASKET, CASE TO SPCR
84-87	D1, 3	8623741	1	.34	GASKET, SOL VLV
87	D8)	8663583	1		GASKET, SPACER PLATE TO VLV BODY
84-87	D1, 3	3978091	1	.80	NUT, MAN SHF(6.178)
84-87	D1, 3	8622045	1	.19	PIN, VLV BODY(20.83MM LONG)
84-87	D1, 3	8623078	1	.18	PIN, VLV BODY(1.32 IN LONG)(4.226)
84-87	D1, 3	8623507	1	.52	PIN, DETENT REG VLV
84-87	D1, 3	8624482	2	.52	PIN, VLV BODY COILED SPR
84-87	D1, 3	8625324	1	.41	PIN, 3-2 CONT VLV(23/32" LONG)
84-87	D1, 3	8625544	1	.52	PIN, VLV BODY PLUG RET(GROOVED)
84-87	D1, 3	8629796	1	5.55	PLATE, VLV BODY SPCR
84-87	D1, 3	8623295	1	.59	PLUG, VLV BODY DETENT(12.70MM O.D.)
84-87	D1, 3	8623298	1	.62	PLUG, VLV BORE(11.10MM DIA)
84-87	D1, 3	8625546	1	.56	PLUG, VLV BORE(14.22MM DIA)
84-86	D1, 3	8648096	AR	.65	PLUG, CASE(HEX HD 1/8 PIPE)(4.248)
84-87	D1, 3	8623592	1	3.45	VALVE, MAN
84-86	D1, 3	8633296	1	222.95	VALVE, CONT
<b>4.275</b>		<b>SHAFT, Transmission Throttle Valve</b>			
84-87	D1, 3	8626979	1	8.40	SHAFT, MAN

# AUTOMATIC TRANSMISSION

<b>4.279</b>		<b>LEVER, Transmission Detent</b>	
84-87	D1, 3	8624336 1	4.32 LEVER, W/PIN,I/S DETENT
<b>4.282</b>		<b>SEAL, Range Selector</b>	
84-87	D1, 3	8657163 1	1.25 SEAL, MAN SHF
<b>4.290</b>		<b>ACTUATOR-BRACKET-SPRING, Transmission Parking Brake</b>	
84-87	D1, 3	8624091 1	8.10 ACTUATOR, PK LK
84-87	D1, 3	8624112 1	6.35 BRACKET, PK LK
84-87	D1, 3	8633096 1	2.22 SPRING, MAN DETENT SUPT
<b>4.293</b>		<b>ROLLER, Reverse Shifter Crank</b>	
84-87	D1, 3	8625773 1	2.52 ROLLER, W/SPR,MAN DETENT
<b>4.294</b>		<b>PAWL-PLUG-SHAFT, Transmission Parking Brake</b>	
84-87	D1, 3	8633060 1	25.50 PAWL, PK LK
84-87	D1, 3	8620318 1	.37 PLUG, CUP(9.65MM DIA STEEL)
84-87	D3 (TYPE 205)	1402217 4	.50 PLUG, SHFT SHF ACC HOLECUP (9.65MM DIA)
84-87	D1, 3	8624976 1	1.25 SHAFT, W/PLUG,PK LK PAWL
<b>4.295</b>		<b>SPRING, Transmission Parking Brake</b>	
84-87	D1, 3	8623041 1	.74 SPRING, PK PAWL RTN
<b>4.329</b>		<b>ADAPTER, Speedometer Driven Gear</b>	
84-87	D1	368026 1	35.75 ADAPTER, GEAR(1.3000 RATIO)CODE BH
<b>4.330</b>		<b>KEY, Speedometer Gear</b>	
84-87	D1	474299 1	2.55 KEY, SPEEDO DRIVEN GEAR ADAP
<b>4.337</b>		<b>GEAR, Speedometer Driven</b>	
84-87	D1	1362195 1	4.25 GEAR, SPEEDO DRIVEN (41 TEETH) YELLOW
84-87	D3	3866918 1	11.10 GEAR, SPEEDO DRIVEN (21 TEETH) (CODE L)
84-87	D3	9780470 1	1.65 GEAR, SPEEDO DRIVEN (44 TEETH) DK GRAY
<b>4.338</b>		<b>PLUG-RETAINER-SEAL-SLEEVE, Speedometer Driven Gear</b>	
84	D1, 3	8623463 1	.82 PLUG, SPEEDO HOLE(STEEL)
84-87	D1, 3	1254856 1	1.10 RETAINER, SPEEDO DR GR SLEEVE
84-87	D1, 3	6264904 1	1.10 SEAL, SPEEDO DRIVEN GEAR SLEEVE
84-87	D1, 3	14018671 1	.47 SEAL, SPEEDO CBL
84-86	D3 W/E6J	326563 AR	2.35 SEAL, SPEEDO DRIVEN GEAR SLEEVE
84-87	D1, 3	1362293 1	7.20 SLEEVE, USE WITH 40 THRU 45 TEETH GEAR
84-87	D3	326561 AR	4.55 SLEEVE (USE W/18 THRU 22 TEETH GR)
<b>4.342</b>		<b>CABLE-CLIP-RETAINER, Speedometer Flex</b>	
84	D1, 3	25033550 1	24.35 CABLE, SPEEDO FLEX W/CASING (2250MM)
85-87	D1, 3	25033627 1	23.90 CABLE, SPEEDO FLEX W/CASING (2525 MM)
85-87	D1, 3	356298 1	.72 CLIP, SPEEDO CBL(2.559)
84-87	D1, 3	334963 1	.38 RETAINER, SPEEDO CBL CLIP STUD
<b>4.343</b>		<b>GEAR, Speedometer Drive</b>	
84-86	D1, 3	6273992 1	10.65 GEAR, SPEEDO DRIVE(7 TEETH)(RED)
84-86	D1, 3	14037997 1	5.90 GEAR, SPEEDO DRIVE(15 TEETH)(GRAY)
<b>4.439</b>		<b>COVER-GASKET, Transmission Power Take-Off</b>	
84-87	D3 (TYPE 205)	6273213 1	1.45 COVER, POWER TAKE OFF (6 HOLES-1/2 DIA)
84	D3 (TYPE 205)	6273214 1	.88 GASKET, POWER TAKE OFF CVR
85-86	D3 (TYPE 205)	15535012 1	.95 GASKET, POWER TAKE OFF CVR

# TRANSFER CASE

## 4.500 PLATE, Transfer Case

84-87	D1	14067764	1	18.65	PLATE, TRFER CASE SHLD
84-87	D3 W/MF4	14029158	1	17.85	PLATE, TRFER CASE SHLD
84-87	D3 (EXC MF4)	14067764	1	18.65	PLATE, TRFER CASE SHLD

## 4.505 CASE, Transfer

84-87	D1, 3	14067765	1	1398.00	CASE, TRFER(TYPE 208)(PART TIME)
84-87	D3	15599248	1	1200.00	CASE, W/ADAPTER, TRFER (TYPE 205) (PART TIME)

## 4.510 ADAPTER-BOLT-CASE-CONNECTOR-COVER-DOWEL-HOUSING-MAGNET-PIN-PIPE-PLUG-VENTILATOR-WASHER, Transfer Case

84-87	D1 (TYPE 208)	14020861	1	110.00	ADAPTER, TRFER CASE
84-87	D3 (EXC MF4) (TYPE 208)	14020861	1	110.00	ADAPTER, TRFER CASE
84-87	D3 (TYPE 205)	14022218	1	110.00	ADAPTER, W/SEALS TRFER CASE
84-87	D1	15530221	6	.37	BOLT, TRFER CASE ADAP
84-87	D3 (EXC MF4)	15530221	6	.37	BOLT, TRFER CASE ADAP
84-87	D3 (TYPE 205)	14037909	1	236.00	CASE, TRFER(PARTIAL)
84-87	D1	14056299	1	1.30	CONNECTOR, TRFER CASE VENT HOSE (5.387)
84-87	D3 (TYPE 205)	3975710	1	3.05	COVER, IDLER SHAFT
84-87	D1, 3 (TYPE 208)	14037948	2	.37	DOWEL, TRFER CASE HSG ALIGNMENT
84-87	D1	14071952	1	4.90	HOUSING, TRFER CASE CONT LVR
84-87	D1, 3	14037947	1	169.00	HOUSING, TRFER CASE(FRT HALF)
84-87	D1, 3 (TYPE 208)	14037983	1	119.00	HOUSING, TRFER CASE(RR HALF)
84-87	D3 W/Y5A, Y5C, Y5R (EXC MF4)	14071952	1	4.90	HOUSING, TRFER CASE CONT LVR
84-87	D3 W/Y5B	14071952	1	4.90	HOUSING, TRFER CASE CONT LVR
84-87	D3	3787240	1	.60	MAGNET, TRANSFER CASE CHIP COLLECTOR (4.105)
84-87	D1, 3 (TYPE 208) (PART TIME)	15581940	1		PIN,
84-87	D1	14032995	1	2.45	PIPE, TRFER CASE VENT
84-87	D3 W/MF4	14032996	1	2.45	PIPE, TRFER CASE VENT
84-87	D3 (EXC MF4)	14032995	1	2.45	PIPE, TRFER CASE VENT
84-87	D1, 3 (TYPE 208)	14037987	2	2.80	PLUG, TRFER CASE OIL
84-87	D1, 3	8640496	1	1.13	VENTILATOR, TRFER CASE(5.387)
84-87	D1, 3 (TYPE 208)	14037984	2	.37	WASHER, TRFER CASE HSG ALIGNMENT DOWEL

## 4.512 HOUSING-SEAL, Transfer Case

84-87	D1, 3 (TYPE 208)	14075205	1	11.10	HOUSING, TRFER CASE OIL PUMP
84-87	D1, 3 (TYPE 208)	14095611	1	7.35	SEAL, TRFER CASE OIL PUMP HSG OIL

## 4.515 GASKET-SEAL, Transfer Case

84-87	D1	14020854	1	2.65	GASKET, TRFER CASE TO ADAPT
84-87	D3 (EXC MF4)	14020854	1	2.65	GASKET, TRFER CASE TO ADAPT
84-87	D3 (TYPE 205)	3975711	1	.63	GASKET, IDLER SHAFT CVR
84-87	D3 (TYPE 205)	3979453	2	.57	GASKET, RR OUTPUT SHF OIL SEAL RET
84-87	D3 (TYPE 205)	6259083	1	1.25	GASKET, RR OUTPUT SHF BRG RET
84-87	D3 (TYPE 205)	14022219	1	2.70	GASKET, TRFER CASE ADAP
84-87	D3 (TYPE 205)	14037928	AR	.60	GASKET, FRT OUTPUT SHF FRT BRG RET
84-87	D1, 3	8623216	1	1.05	SEAL, ADAP TO TRANS(4.318)
84-87	D1, 3	8655031	1	5.25	SEAL, TRFER CASE RR OUTPUT SHF EXT OIL (4.318)
84-87	D1, 3 (TYPE 208)	14095609	1	8.05	SEAL, TRFER CASE INPUT DRIVE GR
84-87	D1, 3 (TYPE 208)	14095610	1	8.05	SEAL, TRFER CASE FRT OUTPUT SHF
84-87	D3 (TYPE 205)	465483	1	N.L.	SEAL, FRT RET OIL
84-87	D3 (TYPE 205)	3979626	2	5.70	SEAL, SHFT SHF OIL
84-87	D3 (TYPE 205)	14095609	2	8.05	SEAL, TRFER CASE INPT DRIVE GR

## 4.520 BEARING-BUSHING-PLUG-ROLLER-SPACER-WASHER, Transfer Case

84-87	D1, 3 (TYPE 208)	189824	1	5.60	BEARING, TRFER CASE FRT OUTPUT SHF PILOT
84-87	D1, 3 (TYPE 208)	189825	1	6.05	BEARING, TRFER CASE OUTPUT SHF FRT (6.786)
84-87	D1, 3 (TYPE 208)	9411324	1	24.50	BEARING, TRFER CASE RR OUTPUT SHF
84-87	D1, 3 (TYPE 208)	9421004	1	8.70	BEARING, TRFER CASE INPUT DRIVE GR PILOT
84-87	D1, 3 (TYPE 208)	9421006	2	3.35	BEARING, TRFER CASE FRT OUTPUT SHF THR
84-87	D1, 3 (TYPE 208)	9424093	1	3.45	BEARING, TRFER CASE INPUT DRIVE GR MAINSHF THR
84-87	D1, 3 (TYPE 208)	9439593	2	15.95	BEARING, TRFER CASE INPUT MAIN DRIVE GR
84-87	D1, 3 (TYPE 208)	9439594	1	3.45	BEARING, TRFER CASE INPUT DRIVE GR THR

# TRANSFER CASE

## 4.520 BEARING-BUSHING-PLUG-ROLLER-SPACER-WASHER, Transfer Case (Con't)

84-87	D3 (TYPE 205)	457449	2	25.00	BEARING, IDLER GR
84-87	D3 (TYPE 205)	908182	2	46.30	BEARING, TRFER CASE OTPT SHF FRT
84-87	D3 (TYPE 205)	9422715	1	50.60	BEARING, INPUT MAIN DRIVE GR(4.353)
84-87	D3 (TYPE 205)	9427115	1	7.75	BEARING, FRT OTPT SHAFT RR RET
84-87	D3 (TYPE 205)	9428004	1	5.60	BEARING, RR OTPT SHF RET
84-87	D1, 3	3978765	1	2.50	BUSHING, TRFER CASE RR OUTPUT SHF EXT (4.319)
84-87	D1, 3 (TYPE 208)	14044937	1	2.05	BUSHING, TRFER CASE ANNULUS GR HUB
84-87	D1, 3 (TYPE 208)	25513256	1	.53	PLUG, TRFER CASE INPUT DRIVE GR (0.034)
85-87	D1, 3 (TYPE 208)	22524416	1	.58	PLUG, TRFER CASE INPUT DRIVE GR (0.034)
84-87	D3 (TYPE 205)	9419284	AR	.79	ROLLER, FRT&RR OTPUT SHF LOW GR RLR BRG
84-87	D3 (TYPE 205)	9431705	15	.32	ROLLER, RR OTPUT SHF PILOT
84-87	D3 (TYPE 205)	3967898	1	6.15	SPACER, IDL GR BRG
84-87	D1, 3 (TYPE 208)	9436055	2	2.45	WASHER, TRFER CASE FRT OTPUT SHF INR THR
84-87	D1, 3 (TYPE 208)	14071875	1	3.85	WASHER, TRFER CASE INPUT DRIVE GR THR
84-87	D1, 3 (TYPE 208)	14071882	2	4.90	WASHER, TRFER CASE FRT OTPUT SHF OTR THR
84-87	D1, 3 (TYPE 208)	14095677	1	4.55	WASHER, TRFER CASE ANNULUS GR RET RING THR
84-87	D1, 3 (TYPE 208)	14095678	1	5.20	WASHER, TRFER CASE PLNT GR CARR ANNULUS GR THR
84-87	D3 (TYPE 205)	3979450	1	4.90	WASHER, FRT OTPUT SHF TO BRG THR

## 4.525 RETAINER-RING-SHIM-SPACER-WASHER, Transfer Case

84-87	D3 (TYPE 205)	465482	1	26.50	RETAINER, FRT OTPUT SHF FRT BRG
84-87	D3 (TYPE 205)	474071	1	129.00	RETAINER, RR OTPUT SHF BRG
84-87	D3 (TYPE 205)	3995881	1	25.50	RETAINER, FRT OTPUT SHF RR BRG
84-87	D1, 3 (TYPE 208)	335069	1	.86	RING, TRFER CASE ANNULUS GR RET (4.535)
84-87	D3 (TYPE 205)	361119	2	1.90	RING, FRT & RR OTPUT SHF THR WSHR RET
84-87	D3 (TYPE 205)	471896	1	.33	RING, RR OTPUT SHF RLR BRG RET
84-87	D3 (TYPE 205)	2600236	1	1.50	RING, INPUT MAIM DR GR BRG RET (4.412)
84-87	D3 (TYPE 205)	3709351	AR	.43	RING, OTPUT SHF BRG RET (2.21MM) (4.376)
84-87	D3 (TYPE 205)	3709352	AR	.76	RING, OTPUT SHF BRG RET (2.29MM) (4.376)
84-87	D3 (TYPE 205)	3709353	AR	.76	RING, OTPUT SHF BRG RET (2.36MM) (4.376)
84-87	D3 (TYPE 205)	3709354	AR	.76	RING, OTPUT SHF BRG RET (2.44MM) (4.376)
84-87	D3 (TYPE 205)	6259192	AR	1.90	RING, TRFER CASE INPUT GR BRG (2.24MM)
84-87	D3 (TYPE 205)	6259193	AR	1.90	RING, TRFER CASE INPUT GR BRG (2.31MM)
84	D3 (TYPE 205)	6259194	AR	1.90	RING, TRFER CASE INPUT GR BRG (2.39MM)
84-87	D3 (TYPE 205)	6259195	AR	1.85	RING, TRFER CASE INPUT GR BRG (2.46MM)
85-87	D3 (TYPE 205) (PART TIME)	682653	AR	.45	RING, TRFER CASE INPUT GR BRG (2.39MM)
84-87	D3 (TYPE 205)	3975698	AR	.59	SHIM, IDL GR BRG(.004)
84-87	D3 (TYPE 205)	3975700	AR	.59	SHIM, IDL GR BRG(.0125)
84-87	D3 (TYPE 205)	3975701	AR	.26	SHIM, IDL GR BRG(.015)
84-87	D3 (TYPE 205)	3967883	2	5.35	SPACER, FRT & RR OTPUT GR RLR (2.5" OD)
84-87	D1, 3 (TYPE 208)	6259149	1	1.05	WASHER, FRT OTPUT PROP SHF YOKE SEAL (4.176)
84-87	D3 (TYPE 205)	3967877	2	6.50	WASHER, FRT & RR OTPUT SHF GR THR
84-87	D3 (TYPE 205)	14022212	1	.86	WASHER, FRT OTPUT SHF SPLINE SEAL

## 4.530 EXTENSION-GEAR-NUT-SHAFT-SHIM-WASHER, Transfer Case

84-87	D1, 3 (TYPE 208)	14037990	1	89.50	EXTENSION, W/BUSH, TRFER CASE RR OUTPUT SHF
84-87	D3 (TYPE 205)	14022213	1	39.75	EXTENSION, W/BUSH,RR OTPUT SHF
84-87	D1, 3 (TYPE 208)	376176	1	1.95	GEAR, TRFER CASE OIL PUMP

# TRANSFER CASE

## 4.530 EXTENSION-GEAR-NUT-SHAFT-SHIM-WASHER, Transfer Case (Con't)

84-87	D1, 3 (TYPE 208)	14037991	1	2.95	NUT, TRFER CASE FRT OUTPUT PROP SHF YOKE
84-87	D3 (TYPE 205)	3967888	1	2.95	NUT, RR SHF FLG LK (NP 97864) (5.595)
84-87	D1, 3 (TYPE 208)	14037979	1	59.75	SHAFT, TRFER CASE FRT OUTPUT
84-87	D1, 3 (TYPE 208)	15594195	1	196.00	SHAFT, TRFER CASE MAIN DRIVE
84-87	D3 (TYPE 205)	471727	1	172.00	SHAFT, FRT OTPT (NP 13363)
84-87	D3 (TYPE 205)	3975703	1	52.75	SHAFT, IDL GR
84-87	D3 (TYPE 205)	14022216	1	172.00	SHAFT, RR OUTPUT
84-87	D3 (TYPE 205)	476781	AR	.55	SHIM, IDL GR BRG(.0025 THK)
84-87	D3 (TYPE 205)	3967887	AR	1.75	WASHER, RR OTPT SHF FLG (NP 35675) (5.595)

## 4.532 CARRIER, Transfer Case

84-87	D1, 3 (TYPE 208)	14071876	1	166.00	CARRIER, TRFER CASE PLNT GR
-------	------------------	----------	---	--------	-----------------------------

## 4.535 CHAIN-GEAR-HUB-RING-ROLLER-SPACER-SPROCKET-WASHER, Transfer Case

84-87	D1, 3 (TYPE 208)	14037982	1	98.00	CHAIN, TRFER CASE DRIVE
84-87	D1, 3 (TYPE 208)	14037995	1	119.00	GEAR, INPUT MAIN DRIVE(32 TEETH)
84-87	D1, 3 (TYPE 208)	14095676	1	142.00	GEAR, W/HUB & RING, TRFER CASE PLNT GR CARR ANNULUS
84-87	D3 (TYPE 205)	3967882	2	142.00	GEAR, FRT & RR OUTPUT SHF LOW (35 TEETH)
84-87	D3 (TYPE 205)	3967884	1	245.00	GEAR, TRFER CASE IDLER
84-87	D3 (TYPE 205)	3975705	1	116.00	GEAR, FRT OTPT SHF FRT(25 TEETH)
84-87	D3 (TYPE 205)	15594158	1	179.00	GEAR, INPUT MAIN DR
84-87	D3 (TYPE 205)	3967879	2	38.00	HUB, SLDG CLU(FRT & RR)
84-87	D1, 3 (TYPE 208)	14037978	1	.86	RING, TRFER CASE CHAIN DRIVE SPKT RET
84-87	D1, 3 (TYPE 208)	14037981	1	.86	RING, TRFER CASE CHAIN DRIVEN SPKT RET
84-87	D3 (TYPE 205) (PART TIME)	15584075	1		RING, INPUT MAIN DR GR RET
84-87	D1, 3 (TYPE 208)	9434069	AR	.21	ROLLER, TRFER CASE CHAIN DRIVE SPKT
84-87	D1, 3 (TYPE 208)	14037976	3	3.05	SPACER, TRFER CASE DRIVE SPKT RLR
84-87	D1, 3 (TYPE 208)	14037980	1	44.25	SPROCKET, TRFER CASE CHAIN DRIVEN
84-87	D1, 3 (TYPE 208)	14095623	1	153.00	SPROCKET, TRFER CASE CHAIN DRIVE
84	D1, 3 (TYPE 208) (1ST DES)	14075212	1	6.50	WASHER, TRFER CASE CHAIN DRIVE SPKT THR (NOTE 1)
84	D1, 3 (TYPE 208) (2ND DES)	15594196	1	9.50	WASHER, TRFER CASE CHAIN DRIVE SPKT THR (NOTE 1)
85-87	D1, 3 (TYPE 208)	15594196	1	9.50	WASHER, TRFER CASE CHAIN DRIVE SPKT THR

## 4.538 GEAR-RING-SLEEVE, Transfer Case Main Drive

84-87	D1, 3 (TYPE 208)	14075210	1	56.75	GEAR, TRFER CASE MAIN DRIVE MODE CLU
84-87	D1, 3 (TYPE 208)	14037974	1	1.90	RING, TRFER CASE MAIN DRIVE MODE CLU RET
84-87	D1, 3 (TYPE 208)	14075211	1	55.75	SLEEVE, TRFER CASE MAIN DRIVE MODE CLU

## 4.540 WASHER, Transfer Case Main Shaft

84-87	D3 (TYPE 205)	3967881	2	3.15	WASHER, RR OUTPUT SHF LOW GR THR
84-87	D3 (TYPE 205)	3967895	1	1.15	WASHER, RR OUTPUT SHF RLR BRG THR

## 4.555 BOLT-CUP-FORK-PAD-PIN-PLATE-PLUNGER-RETAINER-SEAL-SECTOR-SHAFT-SPRING, Transfer Case

84-87	D1, 3 (TYPE 208)	14075306	1	.92	BOLT, TRFER CASE LOW RANGE LK PLT
84-87	D1, 3 (TYPE 208)	14037967	1	.48	CUP, TRFER CASE MODE SHFT FORK SPR
84-87	D1	14029107	1	8.70	FORK, TRFER CASE CONT
84-87	D1, 3 (TYPE 208)	14037963	1	35.00	FORK, TRFER CASE MODE SHFT
84-87	D1, 3 (TYPE 208)	14095679	1	49.50	FORK, TRFER CASE RANGE SHFT
84-87	D3 W/Y5A, Y5C, Y5R (EXC MF4)	14029107	1	8.70	FORK, TRFER CASE CONT
84-87	D3 W/Y5B	14029107	1	8.70	FORK, TRFER CASE CONT
84-87	D3 (TYPE 205)	3975715	2	38.25	FORK, FRT & RR WHL SHFT
84-87	D1, 3 (TYPE 208)	14037965	1	.49	PAD, TRFER CASE MODE SHFT FORK CTR
84-87	D1, 3 (TYPE 208)	14037966	4	.26	PAD, TRFER CASE RANGE & MODE SHFT FORK END
84-87	D1, 3 (TYPE 208)	14095680	1	.48	PAD, TRFER CASE RANGE SHFT FORK CTR
84-87	D1, 3 (TYPE 208)	14037961	1	4.95	PIN, TRFER CASE RANGE SHFT FORK
84-87	D1, 3 (TYPE 208)	14037964	1	.77	PIN, TRFER CASE MODE SHFT FORK
84-87	D1, 3 (TYPE 208)	14037949	1	29.50	PLATE, TRFER CASE LOW RANGE LK

# TRANSFER CASE

## 4.555 BOLT-CUP-FORK-PAD-PIN-PLATE-PLUNGER-RETAINER-SEAL-SECTOR-SHAFT-SPRING, Transfer Case (Con't)

84-87	D1, 3 (TYPE 208)	14037956	1	.63	PLUNGER, TRFER CASE RANGE SECTOR POPPET
84-87	D3 (TYPE 205)	3975716	2	4.60	PLUNGER, SHIFT SHAFT INTERLOCK
84-87	D1, 3 (TYPE 208)	14037958	1	.60	RETAINER, TRFER CASE RANGE SECTOR & SHF
84-87	D1, 3 (TYPE 208)	14037962	1	2.05	RETAINER, TRFER CASE MODE FORK PIN & SPR
84-87	D1, 3 (TYPE 208)	14095598	1	.21	SEAL, TRFER CASE RANGE SECTOR & SHF OIL
84-87	D1, 3 (TYPE 208)	14037957	1	35.25	SECTOR, W/SHF, TRFER CASE RANGE
84-87	D1, 3 (TYPE 208)	14037959	1	8.65	SHAFT, TRFER CASE SHFT FORK
84-87	D3 (TYPE 205)	6259153	1	46.75	SHAFT, RR WHL SHFT
84-87	D3 (TYPE 205)	14022221	1	30.00	SHAFT, FRT WHL SHFT
84-87	D1, 3 (TYPE 208)	14037968	1	.37	SPRING, TRFER CASE MODE SHFT FORK

## 4.557 GASKET-SCREW-SPRING, Transfer Case Internal Shift Control

84-87	D3 (TYPE 205)	3967885	2	.21	GASKET, SHFT SHF POPPET SCREW (4.565)
84-87	D1, 3 (TYPE 208)	14095597	1	.57	SCREW, TRFER CASE RANGE SECTOR POPPET
84-87	D1, 3 (TYPE 208)	3967886	1	.48	SPRING, TRFER CASE RANGE SECTOR POPPET
84-87	D3 (TYPE 205)	3967886	2	.48	SPRING, SHIFT SHAFT POPPET

## 4.560 CLIP-ROD-SWIVEL, Transfer Case External Shift Control

84-87	D3 (TYPE 205)	14022210	2	.32	CLIP, SHFT SHF LINK CLV PIN SPR
84-87	D1	14029122	1	5.85	ROD, TRFER CASE CONT
84-87	D3 W/MF4	14054220	1	3.50	ROD, TRFER CASE SEL
84-87	D3 (EXC MF4)	14029122	1	5.85	ROD, TRFER CASE CONT
84-87	D1, 3	718368	1	15.60	SWIVEL, TRFER CASE CONT ROD

## 4.563 GASKET-SWITCH, Transfer Case Shift Control

84-87	D1, 3 (TYPE 208)	105455	1	.28	GASKET, TRFER CASE MODE IND SW
84-87	D1, 3 (TYPE 208)	14037986	1	7.20	SWITCH, TRFER CASE MODE IND LT
84	D3 (TYPE 205)	14024304	1	7.15	SWITCH, TRFER CASE MODE IND LT (BLADE TYPE CONN)
84-87	D3 (TYPE 205)	15594176	1	7.50	SWITCH, TRFER CASE MODE IND LT (PIN TYPE CONN)

## 4.570 BEZEL-BOLT-BOOT-BUSHING-GROMMET-GUIDE-KNOB-LEVER-LINK-NUT-PIN-PLATE-PLUG-SEAL-SPRING, Transfer Case Shift Control

84-87	D1	14037893	1	34.25	BEZEL, TRFER CASE CONT LVR
84-87	D3 (EXC MF4)	14037893	1	34.25	BEZEL, TRFER CASE CONT LVR
84-87	D1	14045504	2	1.20	BOLT, TRFER CASE CONT FORK
84-87	D3 W/MF4	14009313	1	5.00	BOLT, TRFER CASE CONT LVR
84-87	D3 W/Y5A, Y5C, Y5R (EXC MF4)	14045504	2	1.20	BOLT, TRFER CASE CONT FORK
84-87	D3 W/Y5B	14045504	2	1.20	BOLT, TRFER CASE CONT FORK
84-87	D1	14029116	1	7.30	BOOT, TRFER CASE CONT LVR
84-87	D3 W/MF4	14071955	1	7.30	BOOT, TRFER CASE CONT LVR
84-87	D3 (EXC MF4)	14029116	1	7.30	BOOT, TRFER CASE CONT LVR
84-87	D1	3992925	2	1.95	BUSHING, TRFER CASE CONT LVR HSG (4.032)
84-87	D3 W/Y5A, Y5C, Y5R (EXC MF4)	3992925	2	1.95	BUSHING, TRFER CASE CONT LVR HSG (4.032)
84-87	D3 W/Y5B	3992925	2	1.95	BUSHING, TRFER CASE CONT LVR HSG (4.032)
84-87	D1	1234418	2	1.40	GROMMET, TRFER CASE SHFT CONT ROD (4.037)
84-87	D3 W/MF4	14049556	1	.78	GROMMET, TRFER CASE SEL ROD
84-87	D3 (EXC MF4)	1234418	2	1.40	GROMMET, TRFER CASE SHFT CONT ROD (4.037)
84-87	D1	14045697	1	7.70	GUIDE, TRFER CASE CONT LVR
84-87	D3 (EXC MF4)	14045697	1	7.70	GUIDE, TRFER CASE CONT LVR
84-87	D1	15588503	1	4.75	KNOB, TRFER CASE CONT LVR
84-87	D3 W/MF4	15588504	1	5.80	KNOB, TRFER CASE CONT LVR
84-87	D3 (EXC MF4)	15588503	1	4.75	KNOB, TRFER CASE CONT LVR
84-87	D1	14037889	1	14.60	LEVER, TRFER CASE CONT ACTR
84-87	D1	14045658	1	16.85	LEVER, TRFER CASE CONT
84-87	D1, 3	14029126	1	6.30	LEVER, TRFER CASE CONT SEL
84	D3 W/MF4	14055531	1	47.25	LEVER, TRFER CASE CONT

# TRANSFER CASE

4.570

## BEZEL-BOLT-BOOT-BUSHING-GROMMET-GUIDE-KNOB- LEVER-LINK-NUT-PIN-PLATE-PLUG-SEAL-SPRING, Transfer Case Shift Control (Con't)

84-87	D3 W/Y5A, Y5C, Y5R (EXC MF4)	14037889	1	14.60	LEVER, TRFER CASE CONT ACTR
84-87	D3 W/Y5A, Y5C, Y5R (EXC MF4)	14045658	1	16.85	LEVER, TRFER CASE CONT
84-87	D3 W/Y5B	14037889	1	14.60	LEVER, TRFER CASE CONT ACTR
84-87	D3 W/Y5B	14063332	1	13.05	LEVER, TRFER CASE CONT
85-87	D3 W/MF4	15548975	1	63.00	LEVER, TRFER CASE CONT
84-87	D3 (TYPE 205)	14069597	1	8.70	LINK, SHFT SHF
84-87	D1	3841497	2	.25	NUT, TRFR CASE CONT ROD JAM(4.037)
84-87	D3 W/MF4	3841497	1	.25	NUT, TRFR CASE CONT LVR KNOB(4.037)
84-87	D3 (EXC MF4)	3841497	2	.25	NUT, TRFR CASE CONT ROD JAM(4.037)
84-87	D1	14029111	1	2.45	PIN, TRFER CASE CONT LVR
84-87	D3 W/Y5A, Y5C, Y5R (EXC MF4)	14029111	1	2.45	PIN, TRFER CASE CONT LVR
84-87	D3 W/Y5B	14029111	1	2.45	PIN, TRFER CASE CONT LVR
84-87	D1	14029117	1	2.90	PLATE, TRFER CASE CONT LVR BOOT TR
84-87	D3 W/MF4	14032789	1	2.90	PLATE, TRFER CASE CONT LVR BOOT TR
84-87	D3 (EXC MF4)	14029117	1	2.90	PLATE, TRFER CASE CONT LVR BOOT TR
84-87	D3 (TYPE 205)	3975717	1	1.20	PLUG, RR WHL SHFT SHF POPPET
84-87	D1	14071954	1	1.05	SEAL, TRFER CASE CONT LVR
84-87	D3 (EXC MF4)	14071954	1	1.05	SEAL, TRFER CASE CONT LVR
84-87	D1	14029108	1	2.05	SPRING, TRFER CASE CONT LVR
84-87	D3 W/Y5A, Y5C, Y5R (EXC MF4)	14029108	1	2.05	SPRING, TRFER CASE CONT LVR
84-87	D3 W/Y5B	14029108	1	2.05	SPRING, TRFER CASE CONT LVR

# BRAKES

<b>4.589</b>		<b>SWITCH, Parking Brake Alarm</b>			
84-87	D1, 3	477361	1	.74	SWITCH, PARK BRK WARN LAMP
<b>4.591</b>		<b>LEVER, Parking Brake Apply</b>			
84-87	D1, 3	362280	1	27.00	LEVER, PARK BRK
<b>4.594</b>		<b>GROMMET-HANDLE-RETAINER, Parking Brake Release</b>			
84-87	D1, 3	341990	1	.36	GROMMET, PARK BRK PED REL ROD (PLASTIC)
84-87	D1, 3	14038889	2	.51	GROMMET, PK BRK FRT CBL
84-87	D1, 3	334540	1	5.50	HANDLE, PARK BRK REL
84-87	D1, 3	334541	1	.48	RETAINER, PARK BRK PED REL ROD
<b>4.625</b>		<b>PEDAL-WASHER, Brake Pedal</b>			
84-87	D1, 3	355561	1	28.00	PEDAL, BRK
84-87	D1, 3	3702807	1	.30	WASHER, BRK PED PUSH ROD
<b>4.626</b>		<b>BUSHING, Brake Pedal</b>			
84-87	D1, 3	346381	2	.21	BUSHING, BRK PED PIV
<b>4.630</b>		<b>COVER, Brake and Clutch</b>			
84-87	D1, 3	25516561	1	2.05	COVER, BRK PED PAD
<b>4.634</b>		<b>BOLT-BRACE-BRACKET-SLEEVE, Brake Pedal</b>			
84	D1, 3	335224	1	1.10	BOLT, BRK PED PIV(5.383)
84-87	D1, 3	467282	1	17.55	BRACE, BRK PED BRKT
84	D1, 3	14031906	1	34.25	BRACKET, BRK PED
85-87	D1, 3	15593849	1	34.25	BRACKET, BRK PED
84-87	D1, 3	6264951	1	1.90	SLEEVE, BRK PED PIV
<b>4.639</b>		<b>PLATE-SPRING, Brake Pedal Pull Back</b>			
84-87	D1, 3	336926	1	.82	PLATE, BRK PED RTN SPN
84-87	D1, 3	3850084	1	.72	SPRING, BRK PED PULL BK
<b>4.648</b>		<b>EXTENSION, Brake Cylinder and Pedal Shaft</b>			
84-87	D1, 3	334146	RH	1.40	EXTENSION, BRK PED BRKT BR
<b>4.649</b>		<b>REPAIR KIT, Brake Master Cylinder</b>			
84-87	D1	25509843	1	28.50	REPAIR KIT, M/CYL (INCLUDES PRIMARY PISTON)
<b>4.650</b>		<b>CYLINDER, Brake Master</b>			
84-87	D1	14076813	1	77.50	CYLINDER, BRK MASTER
84-87	D3	14076814	1	91.75	CYLINDER, BRK MASTER
<b>4.651</b>		<b>BAIL-COVER-DIAPHRAGM, Brake Master Cylinder</b>			
84-87	D1	25509743	1	2.00	BAIL, BRK M/CYL RESVR CVR
84-87	D3	6259164	1	1.35	BAIL, BRK M/CYL RESVR CVR
84-87	D1	14079091	1	5.55	COVER, BRK M/CYL RESVR
84-87	D3	14079092	1	5.55	COVER, BRK M/CYL RESVR
84-87	D1	409353	1	2.75	DIAPHRAGM, M/CYL RESVR
84-87	D3	6259163	1	2.60	DIAPHRAGM, M/CYL
<b>4.653</b>		<b>BOLT-PISTON, Brake Master Cylinder Secondary</b>			
84-87	D3	14034939	1	1.50	BOLT, M/CYL SECD PSTN STOP
84-87	D1	25509744	1	7.90	PISTON, BRK M/CYL SECD
84-87	D3	14034938	1	15.75	PISTON, BRK M/CYL SECD
84-87	D3	14071887	1	17.10	PISTON, BRK M/CYL PRIM
<b>4.656</b>		<b>RING, Brake Main Cylinder</b>			
84-87	D1, 3	274829	1	1.20	RING, M/CYL PRIM PSTN RET
84-87	D3	9425516	1	1.85	RING, M/CYL PRIM PSTN LOCK
<b>4.658</b>		<b>ROD-ROD KIT, Brake Pedal Push</b>			
84-87	D1, 3	377397	1	8.60	ROD, PWR BOOS OUTPUT PUSH
84-87	D3	345683	1	20.00	ROD, PWR BOOS PED
84-87	D3	14055058	1	125.00	ROD KIT, W/PISTON P.B. BOOS INPUT
<b>4.659</b>		<b>BAFFLE-BOOT-RETAINER, Brake Master Cylinder Rod</b>			
84-87	D1, 3	360859	1	.91	BAFFLE, PWR BOOS OUTPUT ROD SPR RTN
84-87	D1	14075230	1	12.30	BOOT, PWR BOOS PED ROD
84-87	D1	345673	1	.70	RETAINER, PWR BOOS OUTPUT PUSH ROD

# BRAKES

## 4.661 SEAT, Main Cylinder Outlet Fitting

84-87 D1, 3 ..... 3838083 2 1.50 SEAT, M/CYL BRK PIPE .....

## 4.662 NUT, Master Cylinder Adjusting

84-86 D1, 3 ..... 11502812 AR .40 NUT, BRK M/CYL(8.917) .....

## 4.665 BOLT-BRACKET-BUSHING-CALIPER-CYLINDER-HOUSING-LOCK-PLATE-SCREW-SLEEVE-SPRING, Wheel Brake Cylinder or Caliper

84-87 D1 ..... 5468226 4 N.L. BOLT, FRT BRK CLPR .....  
84-87 D3 ..... 462823 LH 156.00 BRACKET, FRT BRK CLPR MTG .....  
84-87 D3 ..... 462824 RH 156.00 BRACKET, FRT BRK CLPR MTG .....  
84-87 D1 ..... 5470497 4 1.17 BUSHING, FRT BRK CLPR BOLT (OTR) ...  
84-87 D1 ..... 18001032 4 2.26 BUSHING, FRT BRK CALIPER BOLT(INR) ...  
84-87 D1 ..... 18007951 LH 142.50 CALIPER, FRT BRK .....  
84-87 D1 ..... 18007952 RH 142.50 CALIPER, FRT BRK .....  
84-87 D1 ..... 18004890 2 25.40 CYLINDER, RR WHL .....  
84-87 D3 ..... 18004794 2 26.80 CYLINDER, RR WHL .....  
84-87 D3 ..... 14002543 LH 183.00 HOUSING, W/CLPR,FRT .....  
84-87 D3 ..... 14002544 RH 183.00 HOUSING, W/CLPR,FRT .....  
84-87 D3 ..... 14023439 2 10.60 LOCK, FRT BRK CLPR SUPT .....  
84-87 D1 ..... 14023429 LH 77.50 PLATE, FRT BRK CLPR MT .....  
84-87 D1 ..... 14023430 RH 80.50 PLATE, FRT BRK CLPR MT .....  
84-87 D3 ..... 331478 2 1.15 SCREW, FRT BRK CLPR SUPT .....  
84-87 D1 ..... 18004057 4 1.25 SLEEVE, FRT BRK CLPR BOLT .....  
84-87 D3 ..... 14023437 2 1.45 SPRING, FRT BRK CLPR SUPT .....

## 4.666 COVER-VALVE-VALVE KIT, Wheel Brake Cylinder or Caliper

84-87 D1, 3 ..... 5469581 AR .12 COVER, RR BRK BLEEDER SCR .....  
84-87 D3 ..... 14002542 2 5.35 VALVE, FRT BRK CLPR BLEDR .....  
84-87 D1 ..... 18004702 2 .80 VALVE KIT, FRT BRK CLPR BLEDR  
(10MX1.5) .....  
84-87 D1, 3 ..... 18003151 AR .83 VALVE KIT, BRK CLPR BLDR(8MX1.25) ...

## 4.667 PISTON-REPAIR KIT, Wheel Cylinder Piston

84-87 D1 ..... 2622207 2 10.75 PISTON, FRT BRK CLPR .....  
84-87 D1 ..... 5463361 1 7.30 REPAIR KIT, RR WHL CYL .....  
84-87 D1 ..... 5468767 2 N.L. REPAIR KIT, FRT CLPR PSTN .....  
84-87 D3 ..... 5466564 2 7.30 REPAIR KIT, RR WHL CYL .....

## 4.668 PISTON-SEAL, Wheel Cylinder

84-87 D3 ..... 6259034 2 40.00 PISTON, FRT BRK CLPR .....  
84-87 D3 ..... 6259033 2 1.15 SEAL, FRT BRK CLPR PSTN .....

## 4.669 SPRING, Wheel Cylinder Piston

84-87 D1 ..... 5469497 2 N.L. SPRING, FRT BRK SHOE ANTI-RATTLE ...

## 4.670 BOOT, Wheel Cylinder

84-87 D3 ..... 338269 2 3.20 BOOT, FRT BRK CLPR PSTN .....

## 4.671 BOLT-WASHER, Brake Hose

84-87 D1, 3 ..... 14000404 2 .78 BOLT, FRT BRK HOSE(M10 X 1.5) .....  
84-86 D1, 3 ..... 14000172 AR .13 WASHER, COPPER(M10.3X17X1.30) .....

## 4.675 ROD, Wheel Cylinder to Brake Shoe Thrust

84-87 D1, 3 ..... 2622667 4 .54 ROD, RR WHL CYL TO BRK SHOE THRUST

## 4.680 HOSE, Wheel Brake

84-86 D1 ..... 14036723 LH 20.10 HOSE, FRT BRK .....  
84-87 D1 ..... 14036736 RH 20.10 HOSE, FRT BRK .....  
84-87 D1, 3 ..... 17981073 1 16.85 HOSE, RR BRK .....  
84-87 D3 ..... 14054269 LH 21.10 HOSE, FRT BRK .....  
84-87 D3 ..... 14054270 RH 21.10 HOSE, FRT BRK .....

## 4.681 BOLT-BRACKET-SPACER-SPRING, Brake Hose or Pipe

84-87 D1, 3 ..... 1239146 1 1.00 BOLT, RR BRK HOSE TO AXLE .....  
84-87 D1 ..... 338699 1 6.90 BRACKET, RR BRK HOSE .....  
84-87 D1 ..... 359816 1 3.00 BRACKET, RR BRK HOSE(ON AXLE) .....  
84-87 D1 ..... 14036719 LH 2.05 BRACKET, FRT BRK HOSE .....  
84-87 D1, 3 ..... 14036720 RH 2.05 BRACKET, FRT BRK HOSE .....  
84-87 D3 ..... 14036789 1 6.00 BRACKET, RR BRK HOSE .....  
84-87 D3 ..... 14054259 LH 2.00 BRACKET, FRT BRK HOSE .....  
84-87 D3 ..... 14055556 1 2.45 SPACER, HEIGHT SEN & BRAKING  
PROGN CONTVLV LVR .....  
84-87 D1, 3 ..... 334961 AR .37 SPRING, FRT & RR BRK HOSE .....

## BRAKES

<b>4.685 PIPE-SHIELD, Brake Cylinder</b>					
84-87	D3	14036792	1	2.85	PIPE, HEIGHT SEN & BRAKING PROP CONT VLV
85-86	D3	3886933	1	7.70	SHIELD, PIPE (1/4" O.D. X 64 1/2") (11 COILS PER IN.)
<b>4.686 CLIP, Brake Hose or Pipe</b>					
84-86	D1, 3	331416	3	.37	CLIP, RR BRK FRT PIPE
84-87	D1, 3	331416	1	.37	CLIP, RR BRK C/OVR PIPE
84-87	D1, 3	342677	1	.38	CLIP, BRK PIPE (POS #7,8,9)
84-87	D1, 3	343438	1	.40	CLIP, FRT BRK PIPE
84-87	D1, 3	1559973	3	.95	CLIP, RR BRK FRT PIPE
84-87	D3	343438	1	.40	CLIP, RR BRK RR PIPE
<b>4.690 BOLT-BRACKET-BUSHING-LEVER-SPACER-VALVE, Brake Pressure Regulator</b>					
84-87	D3	358000	1	.59	BOLT, HGT SEN & BRAKING PROP CONT VLV
84	D3	9439637	1	.88	BOLT, HEIGHT SEN & BRAKING PROP CONT VLV LVR (4.085)
84-87	D3	9439637	1	.88	BOLT, HEIGHT SEN & BRAKING PROP CONT (8.900)
84-86	D3	14036773	1	3.10	BRACKET, HEIGHT SEN & BRAKING PROP CONT VLV
84-87	D3	14036775	1	.16	BUSHING, HEIGHT SEN & BRK PROP CONT VLV LVR
84	D3	14055549	1	9.95	LEVER, HEIGHT SEN & BRAKING PROP CONT VLV
85-87	D3	15538216	1	9.95	LEVER, HEIGHT SEN & BRAKING PROP CONT VLV
84-86	D3	14055554	1	2.50	SPACER, HEIGHT SEN & BRAKING PROP
84-87	D1	18008085	1	48.95	VALVE, BRK COMB
84-87	D3	1257203	1	29.10	VALVE, BRK COMB
84-87	D3	15538215	1	53.50	VALVE, HEIGHT SEN & BRAKING PROP CONT
<b>4.765 CONNECTOR-EQUALIZER, Brake Rod</b>					
84-87	D1, 3	25516531	1	.80	CONNECTOR, PARK BRK CBL
84-87	D1, 3	14072692	1	1.50	EQUALIZER, PARK BRK CBL
<b>4.779 CABLE, Parking Brake</b>					
84-87	D1	14054173	LH	19.25	CABLE, PARK BRK RR (53 IN)
84-87	D1	14054174	RH	19.25	CABLE, PARK BRK RR (75 3/4 IN)
84-87	D1	14055591	1	30.00	CABLE, PK BRK FRT (64 1/2 IN)
84-87	D3	14053593	1	30.00	CABLE, PK BRK FRT (88 IN)
84-87	D3	14064663	LH	20.55	CABLE, PARK BRK RR (52 5/8 IN)
84-87	D3	14064664	RH	20.55	CABLE, PARK BRK RR (77 3/4 IN)
<b>4.785 BRACKET-CLIP-GUIDE, Parking Brake Cable</b>					
84-87	D1	14055592	1	1.90	BRACKET, PK BRK RR CBL
84-87	D1	14072697	1	1.25	BRACKET, PARK BRK RR CBL
84-87	D1, 3	14053598	1	.77	BRACKET, PK BRK FRT CBL
84-87	D3	14071973	1	2.65	BRACKET, PARK BRK RR CBL
87	D1	15549236	1	.85	BRACKET, PARK BRK FRT CBL
84-87	D3	14054122	1	.57	CLIP, PARK BRK RR CBL
84-87	D1	368786	1	2.15	GUIDE, PARK BRK RR CBL
<b>4.805 BOOSTER-BRACKET-GASKET-NUT-ROD KIT-STUD, Power Brake Booster(Hydraulic)</b>					
84-87	D1	15521935	1	340.00	BOOSTER, HYD PWR BRK
84-87	D3	14055057	1	340.33	BOOSTER, HYD PWR BRK (LESS ROD)
84-87	D1	14009748	1	37.65	BRACKET, PWR BRK BOOS MTG
84-87	D1, 3	14009746	1	26.75	BRACKET, PWR BOOS MTG
84-87	D1, 3	14004810	1	.35	GASKET, PWR BRK BOOS
84-87	D1, 3	360858	1	9.85	NUT, PWR BOOS MTG BRKT
85-86	D1	15536869	1	106.00	ROD KIT, W/PSTN, BOOS INPUT
84-87	D1, 3	14009755	2	3.95	STUD, PWR BOOS TO M/CYL MTG
<b>4.810 PIN-SEAL-SEAL KIT-SPRING-VALVE KIT, Power Brake Booster(Hydraulic)</b>					
84-87	D1, 3	345667	1	5.50	PIN, PWR BOOS INPUT PSTN
84-85	D1, 3	471738	1	.60	SEAL, PWR BOOS RTN PIPE FTG
86-87	D1, 3	15547030	1	.60	SEAL, PWR BOOS RTN PIPE FTG
84-87	D1	22506440	1	10.55	SEAL KIT, PWR BOOS
84-87	D3	465226	1	18.00	SEAL KIT, PWR BRK BOOS
84-87	D1, 3	471736	1	3.45	SPRING, PWR BOOS PSTN RTN

# **BRAKES**

<b>4.810</b>		<b>PIN-SEAL-SEAL KIT-SPRING-VALVE KIT, Power Brake</b>	
		<b>Booster(Hydraulic) (Con't)</b>	
84-87	D1, 3	465227 1	28.25 VALVE KIT, HYD PWR BOOS ACCUM
<b>4.815</b>		<b>COVER-SCREW, Power Brake Booster</b>	
84-87	D3	471735 1	39.50 COVER, PWR BRK BOOS
84-87	D1, 3	471740 5	7.65 SCREW, W/LK WASHER, BOOS HSG TO CVR
<b>4.820</b>		<b>ACCUMULATOR KIT, Power Brake Booster(Hydraulic)</b>	
84-87	D1, 3	1612590 1	75.50 ACCUMULATOR KIT, HYD PWR BOOS
<b>4.845</b>		<b>BRACKET-CLIP-FITTING-HOSE-NUT-SEAL, Power Brake Booster</b>	
84-87	D1, 3	14045698 1	2.30 BRACKET, PWR BOOS PIPE CLIP
84-86	D1, 3	338696 1	1.20 CLIP, P.B. BOOS PIPE
84-87	D1, 3	360855 1	8.15 FITTING, PWR BOOS HYD RTN LINE
84-85	D1, 3	7838941 1	67.50 HOSE, PWR BRK BOOS INL
84-86	D1, 3	11502812 AR	.40 NUT, P/B BOOS(8.917)
84-87	D1, 3	7829923 AR	1.00 SEAL, HYD STRG GEAR (7.65MM ID X 1.63MM THK) (6.674)
<b>4.866</b>		<b>CLIP, Air Brake Piping</b>	
84-87	D3	2399078 3	.43 CLIP, RR BRK RR PIPE
<b>4.874</b>		<b>WIRE, Brake Press Indicator</b>	
84-87	D1, 3	12001184 1	17.45 WIRE, BRK WARN LP

# GROUP 5.000

## BRAKES — REAR AXLE AND DRIVE

### ALPHABETICAL INDEX

A		G	
AXLE, Rear Axle .....	5.386	GASKET, Rear Axle Housing Cover .....	5.399
		GASKET, Rear Axle Shaft .....	5.811
		GEAR, Differential Pinion .....	5.526
		GEAR, Differential Side .....	5.528
		GEAR KIT, Differential Side with Pinion .....	5.527
		GEAR KIT, Ring and Pinion (Not Sold Separately) .....	5.529
		GOVERNOR KIT, Differential Locking .....	5.511
B		H	
BALL KIT, Propeller Shaft Universal Joint .....	5.548		
BEARING, Differential Side .....	5.536	HOUSING, Rear Axle .....	5.387
BEARING, Drive Pinion Rear and Intermediate .....	5.484	HUB, Rear Wheel .....	5.806
BEARING, Pinion Shaft Front .....	5.447		
BEARING, Propeller Shaft .....	5.600		
BEARING, Rear Wheel .....	5.855		
BLOCK, Differential Pinion Thrust .....	5.542		
BOLT, Brake Flange Plate .....	5.002		
BOLT, Differential Carrier .....	5.506		
BOLT, Hub or Drum (Front and Rear Wheel) .....	5.812		
BOLT, Rear Axle Housing .....	5.398		
BOLT, Rear Axle Shaft .....	5.422		
BOLT, Ring Gear .....	5.531		
BOLT, Universal Joint Trunnion and Yoke .....	5.586		
BOOT, Universal Joint Trunnion and Yoke .....	5.586		
BRACKET, Rear Axle Bumper .....	5.394		
BUMPER, Rear Axle .....	5.395		
BUSHING, Differential Locking .....	5.511		
C		J	
CAM PLATE, Differential Locking .....	5.511	JOINT KIT, Propeller Shaft Universal Joint .....	5.548
CAP, Universal Joint Sleeve Yoke .....	5.556		
CASE, Differential and Planet .....	5.510		
CLAMP, Universal Joint Trunnion and Yoke .....	5.586		
CLIP, Brake Shoe Hold Down .....	5.043		
CLIP, Differential Locking .....	5.511		
CLUTCH, Rear Axle .....	5.513		
CONNECTOR, Rear Axle .....	5.387		
COVER, Brake Adjusting Hole .....	5.117		
COVER, Rear Axle Housing .....	5.398		
D		K	
DEFLECTOR, Propeller Shaft Pinion .....	5.545	KEY, Rear Axle .....	5.829
DEFLECTOR, Universal Joint and Power Divider .....	5.555		
DIFFERENTIAL, Differential and Planet .....	5.510		
DIFFERENTIAL, Differential .....	5.505		
DISC, Differential Locking .....	5.511		
DRUM, Front and Rear Wheel Brake .....	5.809		
F		L	
FLANGE, Propeller Shaft Pinion .....	5.545	LEVER, Brake Shoe Automatic Adjusting .....	5.103
		LEVER KIT, Parking Brake .....	5.149
		LEVER, Parking Brake .....	5.149
		LINING KIT, Brake Shoe .....	5.018
		LINK, Brake Shoe Automatic Adjusting Lever .....	5.105
		LOCK, Differential Bearing Adjusting Nut .....	5.539
		LOCK, Rear Axle Shaft .....	5.422
		LOCK, Rear Wheel Hub Adjusting Nut .....	5.830
		M	
		MAGNET, Differential Carrier Housing .....	5.508
		N	
		NUT, Brake Flange Plate .....	5.002
		NUT, Brake Shoe Adjusting Screw .....	5.111
		NUT, Brake Shoe Anchor Pin .....	5.056
		NUT, Differential Bearing Adjusting .....	5.537

# ALPHABETICAL INDEX

NUT, Hub Bolt (Front and/or Rear Wheel) .....	5.813
NUT, Propeller Shaft Pinion Flange .....	5.595
NUT, Rear Axle .....	5.829
NUT, Universal Joint Trunnion and Yoke .....	5.586

## P

PAD KIT, Brake .....	5.017
PIN, Brake Shoe Anchor .....	5.055
PIN KIT, Brake Shoe Hold Down .....	5.043
PIN, Pinion Shaft Lock .....	5.518
PIVOT, Brake Shoe Automatic Adjusting .....	5.103
PLATE, Brake Flange .....	5.001
PLATE, Brake Shoe Guide .....	5.045
PLATE KIT, Differential Locking .....	5.511

## R

REPAIR KIT, Propeller Shaft Universal Joint .....	5.548
RETAINER, Differential Pinion .....	5.520
RETAINER, Pinion Bearing and Oil Seal .....	5.476
RETAINER, Rear Axle .....	5.829
RETAINER, Universal Joint Trunnion and Yoke ..	5.586
RING, Propeller Shaft .....	5.600
RING, Rear Wheel Bearing .....	5.816
RING, Universal Joint Trunnion and Yoke .....	5.586
RIVET, Rear Brake Shoe Facing .....	5.019
ROTOR, Front and Rear Wheel Brake .....	5.809

## S

SCREW, Brake Shoe Adjusting .....	5.110
SCREW, Pinion Shaft Lock .....	5.518
SEAL, Differential Drive Pinion .....	5.469
SEAL, Propeller Shaft Universal Joint Trunnion ..	5.560
SEAL, Rear Wheel Bearing Oil .....	5.822
SHAFT, Differential Locking .....	5.517
SHAFT, Propeller .....	5.544
SHAFT, Rear Axle .....	5.420
SHIELD, Brake Flange Plate .....	5.002
SHIM, Differential Bearing Adjusting .....	5.537
SHIM, Differential Rear Pinion Bearing .....	5.460
SHIM KIT, Differential Bearing Adjusting .....	5.537
SHIM KIT, Differential Rear Pinion Bearing .....	5.460
SHOE KIT, Brake .....	5.017
SLINGER, Drive Pinion Rear and Intermediate ....	5.484
SLINGER, Propeller Shaft Pinion .....	5.545
SOCKET, Brake Shoe Adjusting Screw .....	5.111
SPACER, Differential Bearing Adjusting .....	5.537
SPACER, Differential Drive Pinion Front and Center Bearing .....	5.453
SPIDER, Differential Pinion .....	5.520
SPRING, Brake Adjuster .....	5.107
SPRING, Brake Shoe Retract .....	5.026
SPRING, Differential Pinion .....	5.520
SPRING, Parking Brake Lever .....	5.151
STRAP, Universal Joint Trunnion and Yoke .....	5.586
STRUT, Parking Brake Lever .....	5.150

## V

VALVE, Tire Valve And Cover Lock .....	5.875
VENTILATOR, Rear Axle .....	5.387

## W

WASHER, Brake Shoe Adjusting .....	5.110
WASHER, Brake Shoe Hold Down .....	5.043
WASHER, Differential Carrier .....	5.506

WASHER, Differential Pinion Thrust .....	5.542
WASHER, Differential Side Gear Thrust .....	5.543
WASHER, Differential Side .....	5.536
WASHER, Hub or Drum (Front and Rear Wheel) ..	5.812
WASHER, Propeller Shaft Pinion Flange .....	5.595
WASHER, Propeller Shaft Pinion .....	5.545
WASHER, Rear Wheel Hub Adjusting Nut .....	5.830
WEIGHT, Wheel Balance .....	5.805
WHEEL, Front or Rear .....	5.803

## Y

YOKE, Universal Joint and Power Divider .....	5.555
---	-------

# **BRAKES-REAR AXLE-PROPELLER SHAFT-WHEELS**

<b>5.001</b>		<b>PLATE, Brake Flange</b>			
84-87	D1	14055279	LH	19.05	PLATE, RR BRK FLG
84-87	D1	14055280	RH	19.05	PLATE, RR BRK FLG
84-87	D3	14068905	LH	38.75	PLATE, RR BRK FLG
84-87	D3	14068906	RH	38.75	PLATE, RR BRK FLG
<b>5.002</b>		<b>BOLT-NUT-SHIELD, Brake Flange Plate</b>			
84-87	D1	14008652	12	1.40	BOLT, FRT BRK FLG MTG
84-87	D1	14056133	12	.70	NUT, FRT BRK FLG MTG BOLT
84-87	D3	462813	LH	13.50	SHIELD, FRT DISC BRK SPLASH
84-87	D3	462814	RH	13.50	SHIELD, FRT DISC BRK SPLASH
<b>5.017</b>		<b>PAD KIT-SHOE KIT, Brake</b>			
84	D1	12300254	1	N.L.	PAD KIT, FRT DISC BRK
84-87	D3	14055091	1	N.L.	PAD KIT, FRT DISC BRK
85-87	D1	12300254	1	N.L.	PAD KIT, FRT DISC BRK
84-87	D1	1155445	1	N.L.	SHOE KIT, RR BRK(11.15 X 2.75)
84-87	D3	372379	1	76.75	SHOE KIT, RR BRK(13 X 3.50)
<b>5.018</b>		<b>LINING KIT, Brake Shoe</b>			
84-87	D3	6260885	1	33.75	LINING KIT, RR BRK (PRIM & SECD)
<b>5.019</b>		<b>RIVET, Rear Brake Shoe Facing</b>			
84-86	D3	344029	AR	.28	RIVET, RR BRK SHOE (PRIM & SECD)
<b>5.026</b>		<b>SPRING, Brake Shoe Retract</b>			
84-87	D1	3694822	2	1.05	SPRING, RR BRK SHOE PULL BK
84-87	D1	3820163	2	.97	SPRING, RR BRK SHOE PULL BACK (SECD)
84-87	D1	3887347	2	.70	SPRING, RR BRK SHOE ADJ SC
84-87	D3	3767138	2	.92	SPRING, RR BRK SHOE PULL BACK (PRIM)
84-87	D3	3856843	2	.92	SPRING, RR BRK SHOE PULL BACK (SECD)
84-87	D3	3856850	2	1.00	SPRING, RR BRK SHOE ADJ SC
<b>5.043</b>		<b>CLIP-PIN KIT-WASHER, Brake Shoe Hold Down</b>			
84-87	D3	14023438	2	.77	CLIP, FRT BRK PAD(ANTI-RATTLE)
84-87	D1,3	372249	1	5.70	PIN KIT, RR BRK SHOE HOLDN
84-87	D1	5461146	2	.33	WASHER, RR BRK SHOE HOLDN PIN SPR
<b>5.045</b>		<b>PLATE, Brake Shoe Guide</b>			
84-87	D1,3	18002428	1	.61	PLATE, RR BRK SHOE GUIDE
<b>5.055</b>		<b>PIN, Brake Shoe Anchor</b>			
84-87	D1	14009982	2	5.60	PIN, RR BRK SHOE ANC
84-87	D3	3856834	2	11.75	PIN, RR BRK SHOE ANC
<b>5.056</b>		<b>NUT, Brake Shoe Anchor Pin</b>			
84-87	D1	3760300	2	1.10	NUT, PARK BRK SHOE ANC PIN
<b>5.103</b>		<b>LEVER-PIVOT, Brake Shoe Automatic Adjusting</b>			
84-87	D1	357889	LH	4.10	LEVER, RR BRK SHOE AUTO ADJ
84-87	D1	357890	RH	4.10	LEVER, RR BRK SHOE AUTO ADJ
84-87	D3	357845	LH	4.10	LEVER, RR BRK SHOE AUTO ADJ
84-87	D3	357846	RH	4.10	LEVER, RR BRK SHOE AUTO ADJ
84-87	D1,3	3856855	LH	.57	PIVOT, RR BRK SHOE AUTO ADJ LVR
84-87	D1,3	3856856	RH	.57	PIVOT, RR BRK SHOE AUTO ADJ LVR
<b>5.105</b>		<b>LINK, Brake Shoe Automatic Adjusting Lever</b>			
84-87	D1	5461156	LH	1.75	LINK, RR BRK SHOE AUTO ADJ LVR
84-87	D1	14055315	RH	2.15	LINK, RR BRK SHOE AUTO ADJ LVR
84-87	D3	3856857	LH	1.60	LINK, RR BRK SHOE AUTO ADJ LVR
84-87	D3	3856858	RH	1.60	LINK, RR BRK SHOE AUTO ADJ LVR
<b>5.107</b>		<b>SPRING, Brake Adjuster</b>			
84-87	D1,3	344004	2	.55	SPRING, RR BRK SHOE ADJ LVR RTN
84-87	D1,3	5461145	AR	1.15	SPRING, RR BRK SHOE AUTO ADJ LVR O/RIDE
<b>5.110</b>		<b>SCREW-WASHER, Brake Shoe Adjusting</b>			
84-87	D1	345943	LH	1.35	SCREW, RR BRK SHOE ADJ
84-87	D1	345944	RH	1.45	SCREW, RR BRK SHOE ADJ
84-87	D3	15522077	LH	3.20	SCREW, RR BRK SHOE ADJ (T/W 15522079 T/W 15522081)

# **BRAKES-REAR AXLE-PROPELLER SHAFT-WHEELS**

## **5.110 SCREW-WASHER, Brake Shoe Adjusting (Con't)**

84-87	D3	15522078	RH	3.20	SCREW, RR BRK SHOE ADJ (T/W 15522080 T/W 15522081)
84-87	D1	5462496	2	.49	WASHER, RR BRK SHOE ADJ SC
84-87	D3	3856849	2	.40	WASHER, RR BRK SHOE ADJ SC SOC

## **5.111 NUT-SOCKET, Brake Shoe Adjusting Screw**

84-87	D1	468673	LH	1.45	NUT, RR BRK SHOE ADJ PIV
84-87	D1	468674	RH	1.50	NUT, RR BRK SHOE ADJ PIV
84-87	D1, 3	15522080	RH	2.05	NUT, RR BRK SHOE ADJ SCREW PIVOT (13X2.50, 13X3.50 BRK) (T/W 15522078 T/W 15522081)
84-87	D3	15522079	LH	2.05	NUT, RR BRK SHOE ADJ SC PIV (15522077 T/W 15522081)
84-86	D1	468675	2	1.95	SOCKET, RR BRK SHOE ADJ SC
84-87	D3	15522081	2	1.80	SOCKET, RR BRK SHOE ADJ SC (T/W 15522077 T/W 15522079)

## **5.117 COVER, Brake Adjusting Hole**

84-87	D1, 3	475516	AR	.40	COVER, RR BRK INSP HOLE
-------	-------	--------	----	-----	-------------------------

## **5.149 LEVER-LEVER KIT, Parking Brake**

84-87	D3	334307	LH	2.15	LEVER, PARK BRK SHOE
84-87	D3	334308	RH	3.25	LEVER, PARK BRK SHOE
84-87	D1	15594177	LH	3.25	LEVER KIT, PARK BRK SHOE RR
84-87	D1	15594178	RH	3.25	LEVER KIT, PARK BRK SHOE RR

## **5.150 STRUT, Parking Brake Lever**

84-87	D1	468661	LH	2.05	STRUT, PARK BRK SHOE LVR
84-87	D3	3898059	2	3.45	STRUT, PARK BRK SHOE LVR

## **5.151 SPRING, Parking Brake Lever**

84-87	D1, 3	1312281	1	.84	SPRING, PK BRK SHOE LVR ST
-------	-------	---------	---	-----	----------------------------

## **5.386 AXLE, Rear Axle**

84-85	D1	14055363	1	1322.00	AXLE, RR(3.08R)(STAMPED BJ3,BSJ)
84-86	D3	14063304	1	2147.00	AXLE, RR(4.56R)(STAMPED BMH)
84-86	D3	15597787	1	2147.00	AXLE, RR(4.56R)(STAMPED GHV,BMH)
86	D1	26004445	1	1322.00	AXLE, RR(3.08R)(STAMPED HXT,BJ3,BSJ)
86-87	D3	15551320	1	2209.00	AXLE, RR(4.56R)(STAMPED HFF)

## **5.387 CONNECTOR-HOUSING-VENTILATOR, Rear Axle**

84-87	D1	14072930	1	1.55	CONNECTOR, RR AXLE VENT HOSE
84-87	D3	14056297	1	1.25	CONNECTOR, RR AXLE VENT HOSE (CURVED)
84-87	D1	15594126	1	422.50	HOUSING, W/SPCR (RR AXLE)
84	D3	471777	1	751.83	HOUSING, W/TUBE (RR AXLE)
84-87	D3	15537131	1	675.00	HOUSING, W/TUBE,RR AXLE
84-87	D1, 3	8640496	AR	1.13	VENTILATOR, FRT OR RR AXLE

## **5.394 BRACKET, Rear Axle Bumper**

84-87	D1	327260	2	5.60	BRACKET, RR AXLE BPR
84-87	D3	14000214	2	8.10	BRACKET, RR AXLE BPR

## **5.395 BUMPER, Rear Axle**

84-87	D1, 3	3764438	2	2.55	BUMPER, RR AXLE
-------	-------	---------	---	------	-----------------

## **5.398 BOLT-COVER, Rear Axle Housing**

84-87	D3	650072	AR	.35	BOLT, DIFF CARR CVR (FRT AXLE) (DANA 34822)
85-87	D3	15521977	14	.37	BOLT, DIFF CARR CVR(RR AXLE)
84-87	D1	1252415	1	9.05	COVER, DIFF CARR (RR AXLE)
84-87	D1	14063308	1	18.20	COVER, DIFF CARR (FRT AXLE)
84-87	D3	3977386	1	11.80	COVER, DIFF CARR (RR AXLE)
84-87	D3	14075383	1	31.35	COVER, DIFF CARR(FRT AXLE)

## **5.399 GASKET, Rear Axle Housing Cover**

84-87	D1	458860	1	2.95	GASKET, AXLE HSG CVR (FRT AXLE)
84-87	D1	3993593	1	N.L.	GASKET, DIFF CARR CVR (RR AXLE)
84-87	D3	3977387	1	3.20	GASKET, DIFF CARR CVR (RR AXLE)
84-87	D3	6273951	1	2.45	GASKET, DIFF CARR CVR (FRT AXLE)

## **5.420 SHAFT, Rear Axle**

84-87	D1	14039547	2	108.00	SHAFT, RR AXLE
84-87	D3	3977383	LH	118.00	SHAFT, RR AXLE
84-87	D3	3977384	RH	118.00	SHAFT, RR AXLE

# **BRAKES-REAR AXLE-PROPELLER SHAFT-WHEELS**

## **5.422 BOLT-LOCK, Rear Axle Shaft**

84-87	D3	357809	16	.96	BOLT, RR AXLE SHF(1/2-12 X 1.25)
84-87	D1	3833322	2	.81	LOCK, RR AXLE SHF(.150)

## **5.447 BEARING, Pinion Shaft Front**

84-87	D1	7450984	2	N.L.	BEARING, PNG FRT(FRT & RR AXLE)
84-87	D3	7451155	1	N.L.	BEARING, PNG FRT(RR AXLE)(5.484)
84-87	D3	9413133	1	27.50	BEARING, DRIV PNG OTR (FRT AXLE)

## **5.453 SPACER, Differential Drive Pinion Front and Center Bearing**

84-87	D1	1234726	2	1.35	SPACER, DRIVE PIN BRG
84-87	D3	3977355	1	2.15	SPACER, PNG BRG (RR AXLE)

## **5.460 SHIM-SHIM KIT, Differential Rear Pinion Bearing**

84-87	D3	334362	AR	.79	SHIM, PNG BRG (.006) (RR AXLE)
84-87	D3	334363	AR	.79	SHIM, PNG BRG (.007) (RR AXLE)
84-87	D3	334364	AR	.82	SHIM, PNG BRG (.008) (RR AXLE)
84-87	D3	334365	AR	.92	SHIM, PNG BRG (.009) (RR AXLE)
84-87	D3	334366	AR	.92	SHIM, PNG BRG (.010) (RR AXLE)
84-87	D3	334367	AR	.92	SHIM, PNG BRG (.011) (RR AXLE)
84-87	D3	334368	AR	.92	SHIM, PNG BRG (.012) (RR AXLE)
84-87	D3	334369	AR	.92	SHIM, PNG BRG (.013) (RR AXLE)
84-87	D3	334370	AR	.92	SHIM, PNG BRG (.014) (RR AXLE)
84-87	D3	334371	AR	.92	SHIM, PNG BRG (.015) (RR AXLE)
84-87	D3	334372	AR	.92	SHIM, PNG BRG (.016) (RR AXLE)
84-87	D3	334373	AR	.92	SHIM, PNG BRG (.017) (RR AXLE)
84-87	D3	334374	AR	.92	SHIM, PNG BRG (.018) (RR AXLE)
84-87	D3	334375	AR	.92	SHIM, PNG BRG (.019) (RR AXLE)
84-87	D3	334376	AR	.92	SHIM, PNG BRG (.020) (RR AXLE)
84-87	D3	334377	AR	.92	SHIM, PNG BRG (.021) (RR AXLE)
84-87	D3	334378	AR	.92	SHIM, PNG BRG (.022) (RR AXLE)
84-87	D3	334379	AR	.92	SHIM, PNG BRG (.023) (RR AXLE)
84-87	D3	334380	AR	1.00	SHIM, PNG BRG (.024) (RR AXLE)
84-86	D3	2353010	2	.23	SHIM, OTR PNG BRG (.003) (FRT AXLE) (1.625 OD)
84-87	D3	2353011	2	.28	SHIM, OTR PNG BRG (.005) (FRT AXLE) (1.625 OD)
84-87	D3	2353012	2	.28	SHIM, OTR PNG BRG (.010) (FRT AXLE) (1.625 OD)
84-87	D3	2353013	2	.28	SHIM, OTR PNG BRG (.030) (FRT AXLE) (1.625 OD)
84-87	D3	2358870	2	.30	SHIM, INR PNG BRG(.003)(FRT AXLE)
84-87	D3	2358871	2	.35	SHIM, INR PNG BRG(.005)(FRT AXLE)
84-87	D3	2358872	2	.36	SHIM, INR PNG BRG(.010)(FRT AXLE)
84-87	D1	1394892	AR	5.50	SHIM KIT, DR PNG BRG (.020-.024)
84-87	D1	1394893	AR	6.40	SHIM KIT, DR PNG BRG (.025-.029)
84-87	D1	1394894	AR	7.05	SHIM KIT, DR PNG BRG(.030-.034)
84-87	D1	1394895	AR	7.65	SHIM KIT, DR PNG BRG (.035-.039)

## **5.469 SEAL, Differential Drive Pinion**

84-87	D1	458859	1	7.60	SEAL, PNG FLG OIL (FRT AXLE)
84-87	D1	1243465	1	N.L.	SEAL, RR AXLE PNG
84-87	D3	3977359	1	N.L.	SEAL, PROP SHF PNG FLG OIL (RR AXLE)
84-85	D3	14079089	1	4.30	SEAL, PNG FLG OIL (FRT AXLE)
86-87	D3	15583783	1	4.50	SEAL, PNG FLG OIL (FRT AXLE)

## **5.476 RETAINER, Pinion Bearing and Oil Seal**

84-87	D3	3977354	1	67.00	RETAINER, PNG BRG (RR AXLE)
-------	----	---------	---	-------	-----------------------------

## **5.484 BEARING-SLINGER, Drive Pinion Rear and Intermediate**

84-87	D1	7451155	2	N.L.	BEARING, PNG RR(FRT AND RR AXLE)
84-87	D3	7451888	1	N.L.	BEARING, PNG INTER (RR AXLE)
84-87	D3	9413168	1	46.25	BEARING, DRIV PNG INR (FRT AXLE)
84-85	D3	15595830	1	5.80	BEARING, HYP DRIVE PINION RR (T/W 15534384)
86-87	D3	7451870	1	N.L.	BEARING, HYP DR PNG RR (RR AXLE)
84-87	D3	462863	1	1.40	SLINGER, PNG BRG INR (FRT AXLE) (DANA 34643)

## **5.505 DIFFERENTIAL, Differential**

84-87	D3	14063392	1	471.25	DIFFERENTIAL, RR AXLE
-------	----	----------	---	--------	-----------------------

## **5.506 BOLT-WASHER, Differential Carrier**

84	D1	3818764	4	.62	BOLT, DIFF CARR BRG CAP(FRT AXLE)
84-87	D3	3977453	4	.59	BOLT, DIFF CARR BRG CAP (RR AXLE)

# **BRAKES-REAR AXLE-PROPELLER SHAFT-WHEELS**

<b>5.506</b>		<b>BOLT-WASHER, Differential Carrier</b>			<b>(Con't)</b>
85-86	D1	454947	4	1.65	BOLT, DIFF CARR BRG CAP (FRT AXLE) (8.900)
84-87	D1	9778346	AR	.48	WASHER, DIFF CARR CVR (5.518)
<b>5.508</b>		<b>MAGNET, Differential Carrier Housing</b>			
84-87	D1	3787240	2	.60	MAGNET, DIFF CARR CHIP(4.105)
84-87	D3	3787240	2	.60	MAGNET, DIFF CARR CHIP (RR AXLE) (4.105)
<b>5.510</b>		<b>CASE-DIFFERENTIAL, Differential and Planet</b>			
84-85	D1	1252981	1	110.00	CASE, DIFF (LESS INT GEARS)(FRT AXLE)
84-87	D3	6258340	1	264.00	CASE, DIFF (LESS INT GEARS)(RR AXLE)
84-87	D3 W/Y5A, Y5R	345663	1	175.00	CASE, FRT AXLE DIFF
84-87	D3 W/Y5B, Y5C	2358880	1	89.00	CASE, DIFF (LESS INT GEARS)(FRT AXLE)
86-87	D1	14105710	1	110.00	CASE, DIFF (LESS INT GEARS)(FRT AXLE)
84-87	D1	8885879	1	374.00	DIFFERENTIAL, W/CASE & GEARS
84-87	D3 W/Y5A, Y5R	345656	1	367.00	DIFFERENTIAL, W/CASE & GEARS (FRT AXLE)
<b>5.511</b>		<b>BUSHING-CAM PLATE-CLIP-DISC-GOVERNOR KIT-PLATE KIT, Differential Locking</b>			
84-87	D1	14048409	1	4.30	BUSHING, DIFF LOCKOUT (RR AXLE) (EATON EDS98648)
84-87	D1	14048413	1	23.90	CAM PLATE, DIFF (RR AXLE) (EATON EDS98833)
84-87	D1	462787	6	1.65	CLIP, DIFF GUIDE(RR AXLE)(RH DISC)
84-87	D1	15599623	6	1.20	CLIP, DIFF GUIDE(RR AXLE)(LH DISC)
84-87	D3 W/Y5A, Y5R	14075384	1	76.60	DISC, W/PLATE,FRT AXLE DIFF
84-87	D1	14048410	1	53.75	GOVERNOR KIT, DIFF (RR AXLE) (EATON EDS27598)
84-87	D1	14048411	LH	55.50	PLATE KIT, DIFF LK (W/DISC) (RR AXLE) EATON EDS 27800
84-87	D1	14059083	RH	21.40	PLATE KIT, DIFF LK (W/DISC) (EATON EDS27953) (BELL END)
<b>5.513</b>		<b>CLUTCH, Rear Axle</b>			
84-87	D3	14075352	1	163.00	CLUTCH, DIFF (RR AXLE)
<b>5.517</b>		<b>SHAFT, Differential Locking</b>			
84-87	D1	14006401	1	11.90	SHAFT, DIFF PNG (FRT AXLE)
84-87	D1	14048412	1	22.90	SHAFT, PINION CR(RR AXLE)
84-87	D3	2358883	1	8.30	SHAFT, DIFF PNG (FRT AXLE)
<b>5.518</b>		<b>PIN-SCREW, Pinion Shaft Lock</b>			
84-87	D3	273541	1	.46	PIN, PNG SHF LK(FRT AXLE)
84-87	D1	14056196	1	.52	SCREW, DIFF PNG SHF LK
<b>5.520</b>		<b>RETAINER-SPIDER-SPRING, Differential Pinion</b>			
84-87	D3	14075354	2		RETAINER, DIFF CLU SPR(RR)
84-87	D3	14075351	1	350.00	SPIDER, DIFF (RR AXLE)
84-87	D3	14075353	2	24.50	SPRING, DIFF CLU(RR AXLE)
<b>5.526</b>		<b>GEAR, Differential Pinion</b>			
84-87	D1	6270977	2	17.15	GEAR, DIFF PNG(FRT AXLE)
84-87	D1	15588700	3	22.25	GEAR, DIFF PNG (RR AXLE) EATON EDS42179
84-87	D3	650074	2	11.40	GEAR, DIFF PNG (FRT AXLE)
<b>5.527</b>		<b>GEAR KIT, Differential Side with Pinion</b>			
84-87	D1	1397647	1	132.00	GEAR KIT, W/PNG,DIFF SI(FRT AXLE)
<b>5.528</b>		<b>GEAR, Differential Side</b>			
84-87	D1	15599619	LH	73.25	GEAR, DIFF CAM FACED SI (EATON EDS42496)
84-87	D1	15599620	RH	50.00	GEAR, DIFF SPLINED SI (EATON EDS42495)
84-87	D3	14075355	2	166.00	GEAR, DIFF SI(RR AXLE)
84-87	D3 W/Y5A, Y5R	345665	2	46.30	GEAR, DIFF SI(FRT AXLE)
84-87	D3 W/Y5B, Y5C	345661	2	29.50	GEAR, DIFF SI (FRT AXLE)
<b>5.529</b>		<b>GEAR KIT, Ring and Pinion (Not Sold Separately)</b>			
84-87	D1	1258709	2	276.00	GEAR KIT, RG & PNG (FRT & RR AXLE)
84-87	D3	471873	1	433.00	GEAR KIT, RG & PNG (RR AXLE)
84-87	D3	3965147	1	267.00	GEAR KIT, RG & PNG (FRT AXLE)

# **BRAKES-REAR AXLE-PROPELLER SHAFT-WHEELS**

## **5.531 BOLT, Ring Gear**

84-87	D1	14066913	10	.71	BOLT, HYP DR GR (FRT & RR AXLE)
84-87	D3	331421	12	.84	BOLT, HYP DR GEAR (RR AXLE)
84-86	D3	2358877	12	.50	BOLT, HYP DRIV GEAR (FRT AXLE)

## **5.536 BEARING-WASHER, Differential Side**

84-87	D1	7451281	2	N.L.	BEARING, DIFF SI
84-87	D3	7451928	2	N.L.	BEARING, DIFF SI (RR AXLE)
84-87	D3	9412411	2	32.75	BEARING, DIFF SI (FRT AXLE)
84-87	D3	9778346	1	.48	WASHER, DIFF ADJ NUT(5.518)

## **5.537 NUT-SHIM-SHIM KIT-SPACER, Differential Bearing Adjusting**

84-87	D3	3977325	2	5.00	NUT, DIFF BRG ADJ (RR AXLE)
84-87	D3	2358873	2	.36	SHIM, DIFF BRG ADJ (.003) (FRT AXLE)
84-87	D3	2358874	2	.36	SHIM, DIFF BRG ADJ (.005) (FRT AXLE)
84-87	D3	2358875	2	.36	SHIM, DIFF BRG ADJ (.010) (FRT AXLE)
84-87	D3	2358876	2	.46	SHIM, DIFF BRG ADJ (.030) (FRT AXLE)
84-87	D1	3853759	AR	3.95	SHIM KIT, DIFF BRG (.064-.070)
84-87	D1	3853760	AR	3.95	SHIM KIT, DIFF BRG (.072-.078)
84-87	D1	3853761	AR	3.60	SHIM KIT, DIFF BRG (.080-.086)
84-87	D1	3853762	AR	3.90	SHIM KIT, DIFF BRG (.088-.094)
84-87	D1	3853912	AR	3.15	SHIM KIT, DIFF BRG (.096-.100)
84-87	D1	3907088	AR	4.15	SHIM KIT, DIFF BRG (.052-.056)
84-87	D1	3907089	AR	4.15	SHIM KIT, DIFF BRG (.058-.063)
84-87	D1	3995791	AR	6.40	SHIM KIT, DIFF BRG (.040-.044)
84-87	D1	3995792	AR	6.40	SHIM KIT, DIFF BRG (.046-.050)
84-87	D1	9775809	AR	2.00	SPACER, DIFF SI BRG

## **5.539 LOCK, Differential Bearing Adjusting Nut**

84-87	D3	3977326	2	.40	LOCK, DIFF ADJ NUT (RR AXLE)
-------	----	---------	---	-----	------------------------------

## **5.542 BLOCK-WASHER, Differential Pinion Thrust**

84-87	D1	14048425	1	30.75	BLOCK, DIFF THRUST (PURPLE) (RR AXLE) (EATON EDS-99593-22) (1.322 THK)
84-87	D1	14048426	1	30.75	BLOCK, DIFF THRUST (WHITE) (RR AXLE) (EATON EDS-99593-26) (1.326 THK)
84-87	D1	14048427	1	31.42	BLOCK, DIFF THRUST (BROWN) (RR AXLE) (EATON EDS-99593-30) (1.330 THK)
84-87	D1	14048428	1	30.75	BLOCK, DIFF THRUST (YELLOW) (RR AXLE) (EATON EDS-99593-34) (1.334 THK)
84-87	D1	14048429	1	30.75	BLOCK, DIFF THRUST (ORANGE) (RR AXLE) (EATON EDS-99593-38) (1.338 THK)
84-87	D1	14048430	1	54.25	BLOCK, DIFF THRUST (RED) (RR AXLE) (EATON EDS-99593-42) (1.342 THK)
84-87	D1	14048431	1	30.75	BLOCK, DIFF THRUST (GREEN) (RR AXLE) (EATON EDS-99593-46) (1.346 THK)
84-87	D1	14048432	1	28.50	BLOCK, DIFF THRUST (BLUE) (RR AXLE) (EATON EDS-99593-50) (1.350 THK)
84-87	D1	3984818	2	.62	WASHER, DIFF PNG THRUST(FRT AXLE)
84-87	D1	14048388	2	2.00	WASHER, PINION THRUST (RR AXLE) (EATON EDS-99601)
84-87	D3	2236256	2	.43	WASHER, DIFF PNG THRUST (FRT AXLE)
84-87	D3	14091427	1	.43	WASHER, DRIVE PNG OTR THRUST (FRT AXLE)

## **5.543 WASHER, Differential Side Gear Thrust**

84-87	D1	393578	2	1.10	WASHER, DIFF SI GEAR THR(FRT AXLE)
84-87	D1	14048416	AR	3.10	WASHER, DIFF SI THRUST (.022 THK) (RR AXLE) (EATON EDS98477-22)
84-87	D1	14048417	AR	3.15	WASHER, DIFF SI THRUST (.027 THK) (RR AXLE) (EATON EDS-96127-27)
84-87	D1	14048418	AR	3.15	WASHER, DIFF SI THRUST (.032 THK) (RR AXLE) (EATON EDS98477-32)
84-87	D1	14048419	AR	3.50	WASHER, DIFF SI THRUST (.036 THK) (RR AXLE)
84-87	D1	14048420	AR	3.60	WASHER, DIFF SI THRUST (.040 THK) (RR AXLE) (EATON EDS98477-40)
84-87	D1	14048421	AR	3.60	WASHER, DIFF SI THRUST (.044 THK) (RR AXLE) (EATON EDS98477-44)
84-87	D1	14048422	AR	3.80	WASHER, DIFF SI THRUST (.048 THK) (RR AXLE)
84-87	D1	14048423	AR	3.85	WASHER, DIFF SI THRUST (.052 THK) (RR AXLE) (EATON EDS98477-52)

# **BRAKES-REAR AXLE-PROPELLER SHAFT-WHEELS**

<b>5.822 SEAL, Rear Wheel Bearing Oil (Con't)</b>				
<b>84-87</b>	D3	469694	2	N.L. SEAL, RR WHL HUB INR BRG OIL
<b>5.829 KEY-NUT-RETAINER, Rear Axle</b>				
<b>84-87</b>	D3	341510	2	.80 KEY, RR WHL HUB ADJ NUT
<b>84-87</b>	D3	341509	2	6.00 NUT, RR WHL HUB ADJ
<b>84-87</b>	D3	3663657	4	6.05 NUT, FRT HUB BRG ADJ
<b>84-87</b>	D3	341511	2	1.75 RETAINER, RR WHL HUB ADJ NUT KEY
<b>5.830 LOCK-WASHER, Rear Wheel Hub Adjusting Nut</b>				
<b>84-87</b>	D3	3663659	2	1.70 LOCK, FRT HUB BRG ADJ NUT LK
<b>84-87</b>	D3	3663658	2	1.75 WASHER, FRT WHL HUB NUT
<b>5.855 BEARING, Rear Wheel</b>				
<b>84-87</b>	D1	7451809	2	N.L. BEARING, RR WHL
<b>84-87</b>	D3	7451928	AR	N.L. BEARING, RR WHL HUB INR(5.536)
<b>84-87</b>	D3	9428908	2	N.L. BEARING, RR WHL HUB OTR (5.536)
<b>5.875 VALVE, Tire Valve And Cover Lock</b>				
<b>84-87</b>	D1	274288	AR	1.30 VALVE, TIRE(.453 HOLE 1 1/4 LONG)
<b>84-86</b>	D3	273487	AR	2.45 VALVE, TIRE(.625 HOLE 1 1/2 LONG)

# GROUP 6.000

## FRONT AXLE — STEERING

### ALPHABETICAL INDEX

A			
ABSORBER, Steering Anti-Shock .....	6.865	COVER, Steering Gear Housing(Also See Group 6.518) .....	6.807
ADAPTER, Steering Column .....	6.521	COVER, Steering Shaft Lock(Anti-Theft) .....	6.500
ADAPTER, Steering Knuckle Lower Control Arm Pivot .....	6.174		
ARM, Steering Knuckle .....	6.103		
ARM, Steering Pitman .....	6.859		
AXLE, Front Axle .....	6.008		
B		D	
BALL KIT, Steering Gear Ball .....	6.844	DEFLECTOR, Front Axle .....	6.056
BEARING, Front Axle .....	6.056		
BEARING, Front Wheel Inner .....	6.311		
BEARING, Front Wheel Outer .....	6.313		
BEARING KIT, Front Axle .....	6.056		
BEARING KIT, Steering Gear Thrust .....	6.835		
BEARING, Steering Column .....	6.521		
BEARING, Steering Gear Adjuster Plug .....	6.826		
BEARING, Steering Gear Housing .....	6.786		
BEARING, Steering Knuckle King Pin .....	6.021		
BEARING, Steering Shaft U Joint .....	6.525		
BODY, Front Wheel Locking Hub .....	6.308		
BOLT, Front Wheel Locking Hub .....	6.308		
BOLT, Steering Gear .....	6.509		
BOLT, Steering Gear Housing Side Cover .....	6.809		
BOLT, Steering Hydraulic Pump, Power Brake Booster .....	6.606		
BOLT, Steering Hydraulic Pump, Power Brake Booster .....	6.635		
BOLT, Steering Knuckle .....	6.009		
BOLT, Steering Knuckle Spindle .....	6.022		
BOLT, Steering Shaft Lock(Anti-Theft) .....	6.500		
BOLT, Steering Shaft U Joint .....	6.525		
BRACE, Steering Hydraulic Pump, Power Brake Booster .....	6.606		
BRACKET, Steering Hydraulic Pump, Power Brake Booster .....	6.606		
BUSHING, Steering Column .....	6.521		
BUSHING, Steering Knuckle King Pin .....	6.203		
C		F	
CAP, King Pin Oil .....	6.225	FILLER, Steering Column .....	6.760
CAP, Steering Hydraulic Pump, Power Brake Booster .....	6.635	FITTING, Hydraulic Steering Pump, Power Brake Booster .....	6.673
CAP UNIT, Front Wheel Locking Hub .....	6.308	FLANGE, Steering Shaft U Joint .....	6.525
CLAMP, Steering Column .....	6.760		
CLAMP, Steering Gear Ball Return Guide .....	6.843		
CLAMP, Steering Shaft U Joint .....	6.525		
CLIP, Steering Column .....	6.521		
COLUMN, Steering Column .....	6.518		
CONNECTOR, Front Axle .....	6.008		
COUPLING, Steering Shaft U Joint .....	6.525		
COVER, Steering Column .....	6.518		
COVER, Steering Column .....	6.758		
		G	
		GASKET, King Pin Oil .....	6.225
		GEAR, Steering .....	6.508
		GEAR, Steering Gear Pitman Shaft .....	6.850
		GUIDE, Steering Gear Pitman Shaft .....	6.842
		H	
		HOSE, Hydraulic Steering Gear Pressure .....	6.670
		HOUSING, Front Axle .....	6.008
		HOUSING KIT, Steering Column .....	6.518
		HOUSING KIT, Steering Gear .....	6.803
		HOUSING, Steering Gear Hydraulic Pump, Power Brake Booster .....	6.608
		J	
		JACKET, Steering Column .....	6.518
		K	
		KEY, Front Wheel Locking Hub .....	6.308
		KNUCKLE, Steering .....	6.020
		L	
		LOCK, Front Axle Shaft .....	6.063

# ALPHABETICAL INDEX

LOCK, Front Wheel Locking Hub .....	6.308
LOCKNUT, Auto Front Axle .....	6.310
LOCK RING, Front Wheel Locking Hub .....	6.308
LOCK, Steering Shaft Lock(Anti-Theft) .....	6.500

## M

MAGNET, Steering Gear Hydraulic Pump, Power Brake Booster .....	6.608
--	-------

## N

NUT, Pitman Shaft .....	6.822
NUT, Steering Connecting .....	6.870
NUT, Steering Gear Worm Bearing Attachers .....	6.832
NUT, Steering Idler Arm .....	6.897
NUT, Steering Knuckle Lower Control Arm .....	6.172
NUT, Steering Knuckle Spindle .....	6.022
NUT, Steering Knuckle Upper Control Arm .....	6.164
NUT, Steering Pitman Arm .....	6.861
NUT, Steering Shaft U Joint .....	6.525
NUT, Tie Rod End .....	6.234

## P

PIN, Steering Gear Hydraulic Pump, Power Brake Booster .....	6.608
PIN, Steering Knuckle King Pin .....	6.203
PIPE, Steering Gear Oil Return .....	6.671
PLATE KIT, Steering Gear Hydraulic Pump, Power Brake Booster .....	6.612
PLATE, Steering Gear Hydraulic Pump, Power Brake Booster .....	6.609
PLATE, Steering Gear Hydraulic Pump, Power Brake Booster .....	6.612
PLUG KIT, Steering Gear Worm Bearing .....	6.830
PLUG, Steering Gear .....	6.586
PLUG, Steering Gear Housing End .....	6.824
PROTECTOR, Steering Column .....	6.758
PULLEY, Steering Hydraulic Pump, Power Brake Booster .....	6.655
PUMP, Power Steering .....	6.605

## R

RACK, Steering Gear .....	6.586
REINFORCEMENT, Steering Column .....	6.521
REPAIR KIT, Front Axle U Joint .....	6.060
REPAIR KIT, Steering Knuckle King Pin .....	6.203
REPAIR UNIT, Front Wheel Locking Hub .....	6.308
RESERVOIR KIT, Steering Hydraulic Pump, Power Brake Booster .....	6.635
RETAINER, Front Wheel Locking Hub .....	6.308
RETAINER, King Pin Oil .....	6.225
RETAINER, Steering Column .....	6.521
RETAINER, Steering Knuckle King Pin .....	6.203
RETAINER, Steering Shaft Lock(Anti-Theft) .....	6.500
RETAINER, Steering Shaft U Joint .....	6.525
RETAINER, Steering Wheel .....	6.515
RING, Front Wheel Locking Hub .....	6.308
RING, Hydraulic Steering, Power Brake Booster Shaft Retaining .....	6.616
RING KIT, Steering Gear Hydraulic Pump, Power Brake Booster .....	6.610
RING, Steering Gear Hydraulic Pump, Power Brake Booster .....	6.609
RING, Steering Knuckle Spindle .....	6.022

## S

SCREW, Steering Gear .....	6.586
SEAL, Front Axle .....	6.061
SEAL, Front Wheel Hub Bearing .....	6.326
SEAL, Hydraulic Steering Fitting and O-Ring .....	6.674
SEAL, King Pin Oil .....	6.225
SEAL KIT, Front Axle .....	6.061
SEAL KIT, Hydraulic Steering Piston Cylinder .....	6.579
SEAL KIT, Pitman Shaft Seal .....	6.855
SEAL KIT, Steering Gear Adjusting Plug Seal .....	6.840
SEAL KIT, Steering Gear Housing End Cover .....	6.825
SEAL KIT, Steering Gear Housing Side Cover .....	6.809
SEAL KIT, Steering Gear Hydraulic Pump, Power Brake Booster .....	6.609
SEAL KIT, Steering Gear Hydraulic Valve .....	6.552
SEAL, Steering Column .....	6.758
SEAL, Steering Gear Adjusting Plug Seal .....	6.840
SEAL, Steering Gear Hydraulic Pump, Power Brake Booster .....	6.609
SEAL, Steering Hydraulic Pump, Power Brake Booster .....	6.617
SEAL, Steering Hydraulic Pump, Power Brake Booster .....	6.635
SEAL, Tie Rod End Dust .....	6.242
SHAFT, Front Axle .....	6.055
SHAFT, Hydraulic Pump, Power Brake Booster .....	6.614
SHAFT, Steering Column .....	6.524
SHAFT, Steering Column Intermediate .....	6.526
SLEEVE, Front Axle Tie Rod .....	6.232
SLEEVE, Steering Connecting .....	6.870
SOCKET, Steering Connecting Rod .....	6.874
SOCKET, Steering Tie Rod Outer .....	6.233
SPACER, Front Axle .....	6.056
SPACER, Steering Gear .....	6.509
SPINDLE KIT, Steering .....	6.020
SPINDLE, Steering .....	6.020
SPRING, Steering Column .....	6.521
SPRING, Steering Gear Hydraulic Pump, Power Brake Booster .....	6.612
SPRING, Steering Knuckle King Pin .....	6.203
SPRING, Steering Shaft U Joint .....	6.525
STUD, Steering Hydraulic Pump, Power Brake Booster .....	6.606
STUD, Steering Knuckle Lower Control Arm Pivot .....	6.174
STUD, Steering Knuckle Support .....	6.026
SUPPORT, Steering Column .....	6.760

## T

TUBE, Steering Tie Rod Inner .....	6.230
------------------------------------	-------

## V

VALVE KIT, Steering Gear Hydraulic .....	6.550
VALVE, Steering Gear Hydraulic .....	6.550
VALVE, Steering Hydraulic Pump, Power Brake Booster .....	6.624

## W

WASHER, Steering Column .....	6.518
WASHER, Steering Column .....	6.521
WASHER, Steering Knuckle Spindle .....	6.022
WASHER, Steering Shaft Lock(Anti-Theft) .....	6.500
WASHER, Steering Shaft U Joint .....	6.525
WHEEL, Steering .....	6.513

# FRONT SUSPENSION STEERING

6.008		AXLE-CONNECTOR-HOUSING, Front Axle			
84-85	D1	14063306	1	2115.00	AXLE, FRT(3.08R)(STAMPED SBC)
84-87	D3 W/Y5A, Y5R	14072451	1	2580.00	AXLE, FRT(4.56R)(STAMPED SJB)
84-87	D3 W/Y5B, Y5C	14072449	1	2580.00	AXLE, FRT(4.56R)(STAMPED SJA)
86	D1	15591700	1	2450.00	AXLE, FRT(3.08R)(STAMPED GAN)
84-87	D1, 3	14056299	1	1.30	CONNECTOR, DIFF CARR (FRT AXLE) (5.387)
84-87	D1	14095588	1	1036.75	HOUSING, FRT AXLE
84-87	D3	14050686	1	1118.00	HOUSING, FRT AXLE(DANA 71701X)
6.009		BOLT, Steering Knuckle			
84-87	D1, 3	3711876	2	1.25	BOLT, STRG KNU STOP
6.020		KNUCKLE-SPINDLE-SPINDLE KIT, Steering			
84-87	D1	14013071	LH	199.00	KNUCKLE, STRG
84-87	D1	14013072	RH	190.00	KNUCKLE, STRG
84-87	D3	462853	LH	252.00	KNUCKLE, STRG
84-87	D3	462854	RH	271.00	KNUCKLE, STRG
84-86	D1	14072919	2	130.00	SPINDLE, FRT WHL HUB
84-87	D3	476075	2	199.00	SPINDLE KIT, WHL BRG(DANA 700013L)
85-87	D1	464039	2	117.00	SPINDLE KIT, FRT WHL HUB
6.021		BEARING, Steering Knuckle King Pin			
84-87	D3	9418355	2	31.50	BEARING, KING PIN CAP
6.022		BOLT-NUT-RING-WASHER, Steering Knuckle Spindle			
84-87	D3	462856	12	1.10	BOLT, FRT AXLE SPDL MTG
85-87	D1	14034410	2	5.40	NUT, FRT WHL BRG ADJ
85-87	D1	14034413	2	4.45	NUT, FRT WHL BRG ADJ LK
84-87	D1	3967845	2	1.75	RING, STRG KNU UPR BALL STUD
85-87	D1	14026772	2	1.75	RING, WHL BRG ADJ NUT & BRAG SLEEVE LK
84-87	D1	14072921	2	.18	WASHER, FRT AXLE OTR SHF THRUST
84-87	D3	14009617	12	.69	WASHER, FRT AXLE SPINDLE MTG
6.026		STUD, Steering Knuckle Support			
84-87	D3	462855	4	2.25	STUD, STRG ARM MTG(DANA 37296)
6.055		SHAFT, Front Axle			
84-87	D1	458877	LH	N.L.	SHAFT, INR(FRT AXLE)
84-87	D1	458878	RH	N.L.	SHAFT, INR(FRT AXLE)
84-86	D1	14072916	2	57.00	SHAFT, FRT AXLE OTR
84-87	D3	462807	LH	219.92	SHAFT, INR (FRT AXLE)
84-87	D3	462808	RH	177.67	SHAFT, INR(FRT AXLE)
84-86	D3	15594118	2	94.50	SHAFT, OTR (FRT AXLE)
84-87	D3	15594118	2	94.50	SHAFT, OTR (FRT AXLE)
85-87	D1	15521884	2	N.L.	SHAFT, FRT AXLE OTR
6.056		BEARING-BEARING KIT-DEFLECTOR-SPACER, Front Axle			
84-87	D1	3965121	2	N.L.	BEARING, OTR SHF (FRT AXLE)
84-87	D3	14009626	1	20.75	BEARING KIT, W/SEAL, FRT WHL SPDL OTR SHAFT
84-87	D1	6273934	4	2.55	DEFLECTOR, OTR SHF OIL(FRT AXLE)
84-87	D3	14009611	2	2.95	DEFLECTOR, OTR SHF OIL(FRT AXLE)
84-87	D1	376852	2	2.90	SPACER, OTR SHF BRG(FRT AXLE)
84-87	D3	462812	2	2.75	SPACER, OTR SHF BRG(FRT AXLE)
6.060		REPAIR KIT, Front Axle U Joint			
84-87	D1	6273940	2	N.L.	REPAIR KIT, FRT AXLE UJT
84-87	D3	462809	2	45.25	REPAIR KIT, FRT AXLE UJT (DANA 5- 332X)
6.061		SEAL-SEAL KIT, Front Axle			
84-87	D1	376851	2	N.L.	SEAL, FRT SPDL
84-87	D1	376855	2	N.L.	SEAL, FRT HUB SPDL BRG
84-87	D3	462811	2	3.50	SEAL, FRT AXLE OTR SHF OIL (DANA 37311)
84-87	D1	6273977	2	N.L.	SEAL KIT, W/GUIDE TUBE OIL(FRT AXLE)
84-87	D3	462857	2	3.75	SEAL KIT, W/GUIDE,FRT AXLE INR SHF
6.063		LOCK, Front Axle Shaft			
84-87	D3	14070373	2	114.00	LOCK, FRT AXLE HUB
6.103		ARM, Steering Knuckle			
84-87	D1	3979552	LH	76.50	ARM, STRG KNU
84-87	D3	462801	1	146.00	ARM, STRG KNU (DANA 38139)

# FRONT SUSPENSION STEERING

<b>6.164 NUT, Steering Knuckle Upper Control Arm</b>					
84-87	D1, 3	14054921	2	.79	NUT, STRG KNU UPR CONT ARM BALL (5/8-18)
<b>6.172 NUT, Steering Knuckle Lower Control Arm</b>					
84-87	D1	3967844	2	3.10	NUT, STRG KNU UPR BALL STUD
<b>6.174 ADAPTER-STUD, Steering Knuckle Lower Control Arm Pivot</b>					
84-87	D1	3965138	3	.95	ADAPTER, STRG ARM STUD
84-87	D1	3965137	3	2.05	STUD, STRG KNU LWR CONT ARM BALL
<b>6.203 BUSHING-PIN-REPAIR KIT-RETAINER-SPRING, Steering Knuckle King Pin</b>					
84-87	D3	462798	2	3.80	BUSHING, STRG KNU KING PIN (DANA 37301)
84-87	D3	462794	2	37.25	PIN, STRG KNU KING PIN (DANA 37302)
84-87	D1	14039008	2	N.L.	REPAIR KIT, STRG KNU SOC(UPR & LWR)
84-87	D3	462818	1	37.00	REPAIR KIT, STRG KING PIN (DANA 706395X)
84-87	D3	475504	2	.90	RETAINER, KING PIN BSHG SPR (DANA 620180)
84-87	D3	462799	2	4.35	SPRING, STRG KNU KING PIN CMPR (DANA 37300)
<b>6.225 CAP-GASKET-RETAINER-SEAL, King Pin Oil</b>					
84-87	D3	462803	2	72.75	CAP, STRG KNU KING PIN BRG (DANA 37299)
84-87	D3	471750	1	8.50	CAP, STRG KNU KING PIN (DANA 620132)
84-87	D3	462800	2	.45	GASKET, STRG KNU KING PIN CAP (DANA 37307)
84-87	D3	462804	2	1.25	RETAINER, STRG KNU KING PIN BRG CAP (DANA 462804)
84-87	D3	462805	2	6.00	SEAL, KING PIN BRG CAP LUB
84-87	D3	14009612	2	.86	SEAL, STRG KNU KING PIN
<b>6.230 TUBE, Steering Tie Rod Inner</b>					
84-86	D1	14026804	1	49.00	TUBE, TIE ROD
<b>6.232 SLEEVE, Front Axle Tie Rod</b>					
84-87	D3	458481	1	14.30	SLEEVE, TIE ROD ADJ
<b>6.233 SOCKET, Steering Tie Rod Outer</b>					
84-87	D1	14026802	RH	31.75	SOCKET, TIE ROD
84-87	D1	14026803	LH	39.00	SOCKET, TIE ROD
84-87	D3	458480	RH	N.L.	SOCKET, TIE ROD(DANA D 23980J)
84-87	D3	462821	LH	99.00	SOCKET, TIE ROD (DANA H 24004J)
<b>6.234 NUT, Tie Rod End</b>					
84-87	D1	14026805	LH	1.10	NUT, TIE ROD SOC JAM
84-87	D1	14026806	RH	1.10	NUT, TIE ROD SOC JAM
<b>6.242 SEAL, Tie Rod End Dust</b>					
84-87	D1, 3	6259074	2	2.05	SEAL, TIE ROD SOC
<b>6.308 BODY-BOLT-CAP UNIT-KEY-LOCK-LOCK RING-REPAIR UNIT-RETAINER-RING, Front Wheel Locking Hub</b>					
84-87	D1	14075396	2	47.25	BODY, FRT AXLE HUB LOCK (WARN 13113)
84-87	D3	14075386	2	77.00	BODY, FRT AXLE HUB LOCK (WARN 13109)
84-87	D1, 3	14070350	12	.40	BOLT, F/AXLE HUB LK
84-87	D1	14075395	2	17.90	CAP UNIT, FRT AXLE HUB LOCK (WARN 15147)
84-87	D3	14075385	2	27.00	CAP UNIT, FRT AXLE HUB LOCK (WARN 15149)
84-86	D1	14072927	2	1.70	KEY, FRT AXLE HUB LK NUT
84-87	D1	14070372	2	75.25	LOCK, FRT AXLE HUB
84-87	D1	14070348	2	.65	LOCK RING, HUB LOCK BODY
84-87	D1	14075397	2	13.60	REPAIR UNIT, W/SEAL & RG, FRT AXLE HUB LK
84-87	D3	14075387	2	22.55	REPAIR UNIT, W/SEAL & RG, FRT AXLE HUB LK
84-87	D3	14070396	2	1.00	RETAINER, F/AXL HUB LK
84-87	D3	464141	2	1.90	RING, FRT AXLE DR GEAR RET

# FRONT SUSPENSION STEERING

6.310		LOCKNUT, Auto Front Axle			
84-86	D1	14072926	2	16.60	LOCKNUT, FRT AXLE HUB
6.311		BEARING, Front Wheel Inner			
84-87	D1	9437512	2	N.L.	BEARING, FRT WHL INR
84-87	D3	7451928	2	N.L.	BEARING, FRT WHL HUB INR (5.536)
6.313		BEARING, Front Wheel Outer			
84-87	D1	7451226	2	N.L.	BEARING, FRT WHL OTR (6.311)
84-86	D3	9428908	2	N.L.	BEARING, FRT WHL HUB OTR (5.536)
6.326		SEAL, Front Wheel Hub Bearing			
84-87	D1	6273948	2	N.L.	SEAL, FRT WHL INR BRG
84-87	D3	463748	2	10.75	SEAL, FRT HUB TO SPDL INR
84-87	D3	14012967	2	1.05	SEAL, SPINDLE INR NEEDLE BRG
6.500		BOLT-COVER-LOCK-RETAINER-WASHER, Steering Shaft Lock(Anti-Theft)			
84-86	D1, 3	7806185	1	4.50	BOLT, W/SPRING STRG COL SHF LK
84-86	D1, 3	7819738	1	4.10	COVER, STRG SHF LK PLT
84-86	D1, 3	7837185	1	8.20	LOCK, STRG COL SHF
84-86	D1, 3	580074	1	.09	RETAINER, STRG UPR SHF
84-86	D1, 3	7805950	1	1.10	WASHER, STRG COL LK BOLT SPRING THRUST
6.508		GEAR, Steering			
84-87	D1, 3	7846959	1	441.00	GEAR, HYD STRG
6.509		BOLT-SPACER, Steering Gear			
84-87	D1, 3	343178	AR	.91	BOLT, STRG GEAR
84-87	D1, 3	343179	AR	1.75	SPACER, STRG GEAR
6.513		WHEEL, Steering			
84-87	D1, 3	9762199	1	81.75	WHEEL, STRG
6.515		RETAINER, Steering Wheel			
84-87	D1, 3	419454	1	.39	RETAINER, STRG WHL NUT
6.518		COLUMN-COVER-HOUSING KIT-JACKET-WASHER, Steering Column			
84-86	D1, 3	7843369	1	226.00	COLUMN, STRG
84-86	D1, 3	7830209	1	5.95	COVER, STRG COL HOUSING
84-86	D1, 3	7837032	1	63.25	HOUSING KIT, STRG COL
84-86	D1, 3	7842684	1	78.25	JACKET, STRG COL
84-85	D1, 3	580379	1	.42	WASHER, STRG COL(4.037)
6.521		ADAPTER-BEARING-BUSHING-CLIP-REINFORCEMENT-RETAINER-SPRING-WASHER, Steering Column			
84-86	D1, 3	7805822	1	2.80	ADAPTER, STRG SHF LWR BRG
84-86	D1, 3	7805700	1	9.65	BEARING, STRG COL LWR SHIFT TUBE
84-86	D1, 3	7819517	1	11.60	BEARING, STRG COL HSG
84-86	D1, 3	7827111	1	4.45	BEARING, STRG COL BOWL LWR
84-86	D1, 3	7832808	1	3.80	BUSHING, STRG COL BRG RET
84-86	D1, 3	7804439	1	1.05	CLIP, STRG COL LWR BRG ADAPTER
84-86	D1, 3	7804440	1	1.75	REINFORCEMENT, STRG COL LWR BRG ADAPTER
84-86	D1, 3	7832311	1	3.40	RETAINER, STRG COL UPR BRG
84-86	D1, 3	7819898	1	3.55	SPRING, STRG COL SHF UPR BRG
84-86	D1, 3	7800580	1	.79	WASHER, STRG SHF UPR RET RING THRUST
6.524		SHAFT, Steering Column			
NOTE: FOR 1986 & FUTURE YEARS USAGE SEE CHART AT END OF 6.000 GROUP					
84-86	D1, 3	7831538	1	80.25	SHAFT, STRG(COMPLETE)
6.525		BEARING-BOLT-CLAMP-COUPPLING-FLANGE-NUT-RETAINER-SPRING-WASHER, Steering Shaft U Joint			
84-86	D1, 3	5671921	1	1.65	BEARING, STRG SHF UJT CPLG
84-86	D1, 3	7807271	1	2.50	BOLT, HYD STRG GEAR FLANGE (12 POINT)
84-86	D1, 3	7832907	1	2.50	BOLT, INTER STRG SHAFT
84-86	D1, 3	14052374	2	N.L.	CLAMP, STRG COL STRAP(8.846)
84-86	D1, 3	7831571	1	36.00	COUPLING, W/PLUG,INTER STRG SHF
84-86	D1, 3	7826542	1	43.00	FLANGE, W/COUPLING HYD STRG GEAR
85-86	D1, 3	7841722	1	43.00	FLANGE, W/COUPLING,HYD STRG GEAR
84-87	D1, 3	3866766	1	.37	NUT, S/GR CPLG(3/8-24)(0.626)

# FRONT SUSPENSION STEERING

<b>6.525 BEARING-BOLT-CLAMP-COUPLING-FLANGE-NUT-RETAINER-SPRING-WASHER, Steering Shaft U Joint (Con't)</b>					
84-86	D1, 3	7809408	1	.85	RETAINER, INTER STRG SHAFT CPLG SEAL
84-86	D1, 3	7809409	1	1.90	SPRING, STRG SHAFT CPLG
84-86	D1, 3	7817454	1	1.30	WASHER, CPLG & CLAMP INTER SHAFT
<b>6.526 SHAFT, Steering Column Intermediate</b>					
84-86	D1, 3	7831570	1	76.50	SHAFT, W/CPLG,STRG(INTER)
<b>6.550 VALVE-VALVE KIT, Steering Gear Hydraulic</b>					
NOTE: FOR 1986 AND FUTHER YEARS USAGE SEE CHART AT THE END OF 6.000 GROUP.					
85-86	D1, 3	7846626	1	212.00	VALVE, STRG GEAR
84-86	D1, 3	7834284	1	5.25	VALVE KIT, HYD STRG GEAR CHECK
<b>6.552 SEAL KIT, Steering Gear Hydraulic Valve</b>					
84-86	D1, 3	5687182	1	12.35	SEAL KIT, W/VALVE RING, HYD STRG GEAR
<b>6.579 SEAL KIT, Hydraulic Steering Piston Cylinder</b>					
NOTE: FOR 1986 & FUTURE YEARS USAGE SEE CHART AT THE END OF 6.000 GROUP.					
84-86	D1, 3	7817487	1	11.65	SEAL KIT, RACK & PISTON
<b>6.586 PLUG-RACK-SCREW, Steering Gear</b>					
NOTE: FOR 1986 & FUTURE YEARS USAGE SEE CHART AT END OF 6.000 GROUP					
84-86	D1, 3	7817355	1	4.15	PLUG, HYD STRG GEAR RACK PISTON END
84-86	D1, 3	7817529	1	151.00	RACK, W/PISTON & NUT
84-86	D1, 3	5696151	1	2.55	SCREW, W/LOCK WASHER,STRG WORM
<b>6.605 PUMP, Power Steering</b>					
NOTE 1: FOR 1986 & FUTURE YEARS USAGE SEE CHART AT END OF 6.000 GROUP					
84-86	D1, 3	7838936	1	213.00	PUMP, P/B BOOS
<b>6.606 BOLT-BRACE-BRACKET-STUD, Steering Hydraulic Pump, Power Brake Booster</b>					
84-86	D1, 3 (M40)	3826039	1	.40	BOLT, OIL PUMP(6.606)
84-87	D1, 3	14033881	1	3.90	BRACE, HYD PUMP
84-87	D1, 3	14033879	1	8.85	BRACKET, HYD PUMP FRT ADJ
84-87	D1, 3	14033880	1	5.65	BRACKET, HYD PUMP RR ADJ
84-86	D1, 3	7831388	1	2.80	STUD, HYD STRG PUMP MTG
<b>6.608 HOUSING-MAGNET-PIN, Steering Gear Hydraulic Pump, Power Brake Booster</b>					
84-86	D1, 3	7830236	1	62.75	HOUSING, HYD STRG PUMP
84-86	D1, 3	5692682	1	3.45	MAGNET, STRG PUMP RESVR
84-86	D1, 3	5689357	2	1.90	PIN, HYD STRG PUMP RING DOWEL
<b>6.609 PLATE-RING-SEAL-SEAL KIT, Steering Gear Hydraulic Pump, Power Brake Booster</b>					
84-86	D1, 3	5689358	1	3.25	PLATE, HYD STRG PUMP END
84-86	D1, 3	5688014	1	.55	RING, HYD STRG PUMP END PLT RET
84-86	D1, 3	7814503	1	1.40	SEAL, O RING,HYD PUMP
84-86	D1, 3	7848522	1	N.L.	SEAL KIT, HYD STRG PUMP
<b>6.610 RING KIT, Steering Gear Hydraulic Pump, Power Brake Booster</b>					
84-86	D1, 3	7837322	1	N.L.	RING KIT, HYD STRG PUMP ROTOR VANE
<b>6.612 PLATE-PLATE KIT-SPRING, Steering Gear Hydraulic Pump, Power Brake Booster</b>					
84-86	D1, 3	7836369	1	13.70	PLATE, HYD STRG PUMP THRUST
84-86	D1, 3	7839669	1	14.25	PLATE, PRESSURE
84-86	D1, 3	7839366	1	25.75	PLATE KIT, PRESSURE & THRUST
84-86	D1, 3	5688037	1	1.10	SPRING, HYD STRG PUMP FLOW CONT
84-86	D1, 3	7839667	1	.85	SPRING, PRESSURE PLATE
<b>6.614 SHAFT, Hydraulic Pump, Power Brake Booster</b>					
84-86	D1, 3	7837321	1	39.50	SHAFT, W/RING,HYD STRG PUMP DR
<b>6.616 RING, Hydraulic Steering, Power Brake Booster Shaft Retaining</b>					
84-86	D1, 3	7837284	1	3.50	RING, HYD STRG PUMP SHF RET
<b>6.617 SEAL, Steering Hydraulic Pump, Power Brake Booster</b>					
84-86	D1, 3	7808195	1	4.35	SEAL, HYD STRG PUMP DR SHF

# FRONT SUSPENSION STEERING

<b>6.624</b>		<b>VALVE, Steering Hydraulic Pump, Power Brake Booster</b>		
84-86	D1, 3	7809232	1	10.60 VALVE, HYD STRG PUMP CONT
<b>6.635</b>		<b>BOLT-CAP-RESERVOIR KIT-SEAL, Steering Hydraulic Pump, Power Brake Booster</b>		
84-86	D1, 3	7830239	1	1.40 BOLT, HYD STRG/PWR BRK BOOS PUMP RESVR
84-86	D1, 3	7834183	1	7.90 CAP, HYD STRG PUMP RESVR
84-86	D1, 3	7839499	1	62.00 RESERVOIR KIT, HYD STRG PUMP
84-86	D1, 3	5688015	1	3.25 SEAL, O RING HYD STRG PUMP (4 1/2" I.D.)
<b>6.655</b>		<b>PULLEY, Steering Hydraulic Pump, Power Brake Booster</b>		
84-87	D1	14067701	1	18.50 PULLEY, PWR BRK BOOS PUMP & P.S. PUMP
84-87	D3 W/Y5F	14067701	1	18.50 PULLEY, PWR BRK BOOS PUMP & P.S. PUMP
84-87	D3 W/Y5G	14084343	1	N.L. PULLEY, HYD STRG PUMP(2 GRV)
<b>6.670</b>		<b>HOSE, Hydraulic Steering Gear Pressure</b>		
84-87	D1, 3	7838942	1	46.00 HOSE, HYD STRG GR INL
<b>6.671</b>		<b>PIPE, Steering Gear Oil Return</b>		
84-87	D1, 3	22514738	1	3.75 PIPE, HYD STRG GR OTLT
<b>6.673</b>		<b>FITTING, Hydraulic Steering Pump, Power Brake Booster</b>		
84-86	D1, 3	7830913	1	7.55 FITTING, HYD STRG PUMP
<b>6.674</b>		<b>SEAL, Hydraulic Steering Fitting and O-Ring</b>		
84-86	D1, 3	5688035	1	.87 SEAL, O RING, HYD STRG PUMP (.588-.578" ID)
84-86	D1, 3	7829923	AR	1.00 SEAL, HYD STRG GEAR (7.65MM ID X 1.63MM THK)
84-87	D1, 3	7829923	AR	1.00 SEAL, HYD STRG GEAR (7.65MM ID X 1.63MM THK)
<b>6.758</b>		<b>COVER-PROTECTOR-SEAL, Steering Column</b>		
84-87	D1, 3	14027745	1	3.10 COVER, STRG COL DA LWR
84-87	D1, 3	14027746	1	.86 COVER, STRG COL DA UPR
84-86	D1, 3	7828271	1	1.05 PROTECTOR, STRG COL(3.887)
84-86	D1, 3	7814387	1	4.70 SEAL, STRG COL DASH
<b>6.760</b>		<b>CLAMP-FILLER-SUPPORT, Steering Column</b>		
84-87	D1, 3	467283	1	2.20 CLAMP, STRG COL DASH
84-87	D1, 3	14023008	1	6.05 FILLER, I/P STRG COL OPG
84-87	D1, 3	7809925	1	13.90 SUPPORT, STRG COL UPR
<b>6.786</b>		<b>BEARING, Steering Gear Housing</b>		
84-86	D1, 3	5697804	1	14.85 BEARING, HSG PITMAN SHAFT GEAR
<b>6.803</b>		<b>HOUSING KIT, Steering Gear</b>		
84-86	D1, 3	7834333	1	198.00 HOUSING KIT, HYD STRG GEAR
<b>6.807</b>		<b>COVER, Steering Gear Housing(Aiso See Group 6.518)</b>		
84-86	D1, 3	7817484	1	26.00 COVER, HYD STRG GEAR HSG SIDE
<b>6.809</b>		<b>BOLT-SEAL KIT, Steering Gear Housing Side Cover</b>		
84-86	D1, 3	7816516	4	1.95 BOLT, HYD STRG GEAR HSG SI CVR
84-86	D1, 3	7817486	1	8.85 SEAL KIT, HYD STRG GEAR HSG SIDE CVR
<b>6.822</b>		<b>NUT, Pitman Shaft</b>		
84-86	D1, 3	5687973	1	1.80 NUT, LASH ADJ
<b>6.824</b>		<b>PLUG, Steering Gear Housing End</b>		
84-86	D1, 3	5686815	1	9.30 PLUG, HYD STRG GEAR HSG END
<b>6.825</b>		<b>SEAL KIT, Steering Gear Housing End Cover</b>		
84-86	D1, 3	7817485	1	6.40 SEAL KIT, HYD STRG GEAR END PLUG
<b>6.826</b>		<b>BEARING, Steering Gear Adjuster Plug</b>		
84-86	D1, 3	7828012	1	7.20 BEARING, HYD STRG GEAR ADJ PLUG NDL
<b>6.830</b>		<b>PLUG KIT, Steering Gear Worm Bearing</b>		
84-86	D1, 3	7832731	1	53.50 PLUG KIT, HYD STRG GEAR ADJ

# FRONT SUSPENSION STEERING

<b>6.832 NUT, Steering Gear Worm Bearing Attachers</b>					
84-86	D1, 3	7826012	1	2.15	NUT, STRG GEAR ADJ PLUG LOCK(6.525)
<b>6.835 BEARING KIT, Steering Gear Thrust</b>					
84-86	D1, 3	7826850	1	10.85	BEARING KIT, HYD STRG GEAR LWR THR
84-86	D1, 3	7832729	1	13.40	BEARING KIT, HYD STRG GEAR UPR THR
<b>6.840 SEAL-SEAL KIT, Steering Gear Adjusting Plug Seal</b>					
85-86	D1, 3	5686527	1	1.50	SEAL, O-RING
84-86	D1, 3	7832730	1	N.L.	SEAL KIT, HYD STRG GEAR ADJ PLUG
<b>6.842 GUIDE, Steering Gear Pitman Shaft</b>					
84-86	D1, 3	5695774	2	1.35	GUIDE, HYD STRG GEAR BALL RTN
<b>6.843 CLAMP, Steering Gear Ball Return Guide</b>					
84-86	D1, 3	5686539	1	2.55	CLAMP, HYD STRG GEAR BALL RTN GUIDE
<b>6.844 BALL KIT, Steering Gear Ball</b>					
84-86	D1, 3	5695513	1	16.75	BALL KIT, HYD STRG GR RECRC
<b>6.850 GEAR, Steering Gear Pitman Shaft</b>					
84-86	D1, 3	7818809	1	91.25	GEAR, HYD STRG GEAR PITMAN SHAFT
<b>6.855 SEAL KIT, Pitman Shaft Seal</b>					
84-86	D1, 3	7826470	1	N.L.	SEAL KIT, HYD STRG GEAR PITMAN SHAFT
<b>6.859 ARM, Steering Pitman</b>					
84-87	D1, 3	14064660	1	51.00	ARM, PITMAN
<b>6.861 NUT, Steering Pitman Arm</b>					
84-86	D1, 3	9422304	1	.46	NUT, PIT ARM(8.917)
<b>6.865 ABSORBER, Steering Anti-Shock</b>					
84-87	D1, 3	4993563	1	42.50	ABSORBER, STRG LNKG SHK
<b>6.870 NUT-SLEEVE, Steering Connecting</b>					
84	D1, 3	14054921	2	.79	NUT, STRG LNKG RELAY ROD(6.164)
85-86	D1, 3	14054921	2	.79	NUT, STRG LNKG RELAY ROD(6.164)
84-87	D1, 3	14007644	1	14.30	SLEEVE, STRG CONN ROD
<b>6.874 SOCKET, Steering Connecting Rod</b>					
84-87	D1, 3	362297	1	43.25	SOCKET, STRG CONN ROD (SHORT)
84-87	D1, 3	362298	1	44.75	SOCKET, STRG CONN ROD (LONG)
<b>6.897 NUT, Steering Idler Arm</b>					
84-87	D3	3680920	4	.69	NUT, STRG ARM (DANA 30875)

FRONT SUSPENSION STEERING

---

LIGHT TRUCK  
MODEL REFERENCE  
1986 STEERING GEARS

PRODUCTION	VIN DIV. CODE	USAGE	COL. NO.
07846959	CT	D1,3 .....	1

# FRONT SUSPENSION STEERING

## LIGHT TRUCK 1986 STEERING GEARS (SEE MODEL REFERENCE FOR APPLICATION)

GROUP	DESCRIPTION	QTY	1	2	3	4	5
6.508	STEERING GEARS .....	1	7846959	—	—	—	—
6.844	BALL KIT, RECIRCULATING .....	1	5695513	—	—	—	—
6.835	BEARING KIT, LOWER THRUST .....	1	7826850	—	—	—	—
6.835	BEARING KIT, UPPER THRUST .....	1	7832729	—	—	—	—
6.826	BEARING, NEEDLE ADJ PLUG .....	1	7828012	—	—	—	—
6.786	BEARING, PITMAN SHAFT GEAR .....	1	5697804	—	—	—	—
6.525	BOLT, (12 POINT) .....	1	7807271	—	—	—	—
6.809	BOLT, HOUSING SIDE COVER .....	1	7816516	—	—	—	—
6.843	CLAMP, BALL RETURN GUIDE .....	1	5686539	—	—	—	—
6.807	COVER KIT, HOUSING SIDE .....	1	7817484	—	—	—	—
6.525	FLANGE, W/COUPLING .....	1	7841722	—	—	—	—
6.850	GEAR KIT, PITMAN SHAFT .....	1	7818809	—	—	—	—
6.842	GUIDE, BALL RETURN .....	1	5695774	—	—	—	—
6.803	HOUSING KIT, STRG GEAR .....	1	7834333	—	—	—	—
6.525	NUT, CPLG SHIELD RET .....	1	7826012	—	—	—	—
6.822	NUT, LASH ADJ .....	1	5687973	—	—	—	—
6.830	PLUG KIT, ADJUSTER .....	1	7832731	—	—	—	—
6.824	PLUG, HOUSING END .....	1	5686815	—	—	—	—
6.586	PLUG, RACK PISTON END .....	1	7817355	—	—	—	—
6.586	RACK KIT, W/PISTON NUT .....	1	7817529	—	—	—	—
6.586	SCREW, W/LOCK WASHER .....	1	5696151	—	—	—	—
6.840	SEAL KIT, ADJ PLUG .....	1	7832730	—	—	—	—
6.825	SEAL KIT, END PLUG .....	1	7817485	—	—	—	—
6.809	SEAL KIT, HOUSING SIDE COVER .....	1	7817486	—	—	—	—
6.855	SEAL KIT, PITMAN SHAFT .....	1	7826470	—	—	—	—
6.579	SEAL KIT, RACK & PISTON .....	1	7817487	—	—	—	—
6.552	SEAL KIT, VALVE RING .....	1	5687182	—	—	—	—
6.840	SEAL, O RING .....	1	7829923	—	—	—	—
6.840	SEAL, O RING ADJ PLUG .....	1	5686527	—	—	—	—
6.673	VALVE KIT, CHECK .....	1	7834284	—	—	—	—
6.550	VALVE, STRG GEAR .....	1	7846626	—	—	—	—

FRONT SUSPENSION STEERING

---

LIGHT TRUCK  
MODEL REFERENCE  
1987 STEERING GEARS

PRODUCTION	VIN DIV. CODE	USAGE	COL. NO.
07846959	CT	D1,3 .....	1

# FRONT SUSPENSION STEERING

## LIGHT TRUCK 1987 STEERING GEARS (SEE MODEL REFERENCE FOR APPLICATION)

GROUP	DESCRIPTION	QTY	1	2	3	4	5
6.508	STEERING GEARS .....	1	7846959	—	—	—	—
6.844	BALL KIT, RECIRCULATING .....	1	5695513	—	—	—	—
6.835	BEARING KIT, LOWER THRUST .....	1	7826850	—	—	—	—
6.835	BEARING KIT, UPPER THRUST .....	1	7832729	—	—	—	—
6.826	BEARING, NEEDLE ADJ PLUG .....	1	7828012	—	—	—	—
6.786	BEARING, PITMAN SHAFT GEAR .....	1	5697804	—	—	—	—
6.525	BOLT, (12 POINT) .....	1	7807271	—	—	—	—
6.809	BOLT, HOUSING SIDE COVER .....	1	7816516	—	—	—	—
6.843	CLAMP, BALL RETURN GUIDE .....	1	5686539	—	—	—	—
6.807	COVER KIT, HOUSING SIDE .....	1	7817484	—	—	—	—
6.525	FLANGE, W/COUPLING .....	1	7841722	—	—	—	—
6.850	GEAR KIT, PITMAN SHAFT .....	1	7818809	—	—	—	—
6.842	GUIDE, BALL RETURN .....	1	5695774	—	—	—	—
6.803	HOUSING KIT, STRG GEAR .....	1	7834333	—	—	—	—
6.525	NUT, CPLG SHIELD RET .....	1	7826012	—	—	—	—
6.822	NUT, LASH ADJ .....	1	5687973	—	—	—	—
6.830	PLUG KIT, ADJUSTER .....	1	7832731	—	—	—	—
6.824	PLUG, HOUSING END .....	1	5686815	—	—	—	—
6.586	PLUG, RACK PISTON END .....	1	7817355	—	—	—	—
6.586	RACK KIT, W/PISTON NUT .....	1	7817529	—	—	—	—
6.586	SCREW, W/LOCK WASHER .....	1	5696151	—	—	—	—
6.840	SEAL KIT, ADJ PLUG .....	1	7832730	—	—	—	—
6.825	SEAL KIT, END PLUG .....	1	7817485	—	—	—	—
6.809	SEAL KIT, HOUSING SIDE COVER .....	1	7817486	—	—	—	—
6.855	SEAL KIT, PITMAN SHAFT .....	1	7826470	—	—	—	—
6.579	SEAL KIT, RACK & PISTON .....	1	7817487	—	—	—	—
6.552	SEAL KIT, VALVE RING .....	1	5687182	—	—	—	—
6.840	SEAL, O RING .....	1	7829923	—	—	—	—
6.840	SEAL, O RING ADJ PLUG .....	1	5686527	—	—	—	—
6.673	VALVE KIT, CHECK .....	1	7834284	—	—	—	—
6.550	VALVE, STRG GEAR .....	1	7846626	—	—	—	—

FRONT SUSPENSION STEERING

LIGHT TRUCK

MODEL REFERENCE

1986 STEERING COLUMNS

PRODUCTION	VIN DIV. CODE	USAGE	COL. NO.
07843295	CT	D1,3 .....	1

# FRONT SUSPENSION STEERING

## LIGHT TRUCK 1986 STEERING COLUMNS (SEE MODEL REFERENCE FOR APPLICATION)

GROUP	DESCRIPTION	QTY	1	2	3	4	5
6.518	STEERING COLUMNS	1	7843295	—	—	—	—
6.521	ADAPTER,STRG SHAFT LOWER BEARING	1	7805822	—	—	—	—
2.895	ARM,T/SIG SWITCH ACTUATOR	1	7843400	—	—	—	—
6.521	BEARING,BOWL LOWER	1	7827111	—	—	—	—
6.521	BEARING,STRG COL HOUSING	1	7819517	—	—	—	—
6.521	BEARING,STRG COL LOWER SHIFT TUBE	1	7805700	—	—	—	—
6.525	BEARING,STRG SHAFT V/JT COUPLING	1	5671921	—	—	—	—
6.525	BOLT,INTER STRG SHAFT	1	7832907	—	—	—	—
6.500	BOLT,W/SPRING,SHAFT LOCK	1	7806185	—	—	—	—
4.010	BOWL,GEARSHIFT LEVER	1	7836169	—	—	—	—
6.521	BUSHING,BEARING RETAINING	1	7832808	—	—	—	—
2.896	CAM,T/SIG CANCELLING	1	7812136	—	—	—	—
2.195	CLIP,BUZZER SWITCH RET	1	7830375	—	—	—	—
6.521	CLIP,LWR BEARING ADAPTER	1	7804439	—	—	—	—
6.518	COLUMN,STRG	1	7843369	—	—	—	—
2.819	CONTACT,HORN CIRCUIT	1	7832984	—	—	—	—
6.525	COUPLING,W/PLUG,INTER STRG SHAFT	1	7831571	—	—	—	—
6.518	COVER,LOCK HOUSING	1	7830209	—	—	—	—
6.500	COVER,STRG SHAFT LOCK PLATE	1	7819738	—	—	—	—
4.027	GATE,SHIFT LEVER	1	7845130	—	—	—	—
6.518	HOUSING KIT,STRG COL	1	7837032	—	—	—	—
6.518	JACKET,STRG COL	1	7842684	—	—	—	—
2.188	LOCK,IGN	1	7843294	—	—	—	—
6.500	LOCK,SHAFT	1	7837185	—	—	—	—
2.459	PIN,DIMMER SWITCH ACTUATOR PIVOT	1	7830384	—	—	—	—
6.524	PIN,STRG COL PIVOT	1	5693411	—	—	—	—
3.887	PROTECTOR,CRUISE CONT WIRE	1	7828271	—	—	—	—
2.906	PROTECTOR,WIRING	1	7830335	—	—	—	—
2.195	RACK KIT,W/ROD,IGN SW ACTUATOR	1	7843368	—	—	—	—
6.521	REINFORCEMENT,LWR BRG ADAPTOR	1	7804440	—	—	—	—
6.500	RETAINER,STRG UPR SHF	1	580074	—	—	—	—
6.521	RETAINER,UPR BRG	1	7832311	—	—	—	—
6.525	RING,INTER STRG SHAFT CPLG SEAL	1	7809408	—	—	—	—
2.459	ROD,DIMMER SW ACTUATOR	1	7843783	—	—	—	—
2.195	SCREW,CYL LOCK RETAINER	1	7830377	—	—	—	—
4.027	SCREW,SHIFT LEVER RET	1	7830314	—	—	—	—
2.188	SCREW,STRG COL IGNITION SWITCH	1	7806433	—	—	—	—
2.895	SCREW,T/SIG SWITCH HSG	1	7806867	—	—	—	—
2.895	SCREW,T/SIG SWITCH MTG	1	7809128	—	—	—	—
6.758	SEAL,DASH	1	7814387	—	—	—	—
2.195	SECTOR,IGN SW ACTUATOR	1	7812526	—	—	—	—
6.524	SHAFT,STRG(COMPLETE)	1	7831538	—	—	—	—
6.524	SHAFT,W/CPLG,STRG INTER	1	7831570	—	—	—	—
4.010	SHROUD,GEARSHIFT BOWL	1	7827076	—	—	—	—
6.521	SPRING,COL SHAFT UPR BEARING	1	7819898	—	—	—	—
4.008	SPRING,GEARSHIFT LEVER HSG	1	7837378	—	—	—	—
2.195	SPRING,IGN SW RACK PRELOAD	1	7804410	—	—	—	—
6.525	SPRING,SHAFT COUPLING	1	7809409	—	—	—	—
4.027	SPRING,SHIFT TUBE RETURN	1	7810567	—	—	—	—
2.188	STUD,DIMMER & IGN SW MTG	1	7846418	—	—	—	—
2.459	SWITCH,DIMMER	1	7844166	—	—	—	—
2.459	SWITCH,DIMMER SW PIVOT	1	7840274	—	—	—	—
2.188	SWITCH,IGN	1	1990115	—	—	—	—
2.195	SWITCH,IGN KEY WARNING BUZZER	1	7804414	—	—	—	—
2.895	SWITCH,T/SIG	1	1997983	—	—	—	—
4.025	TUBE,SHIFT	1	7842688	—	—	—	—
6.525	WASHER,CPLG & CLAMP INTER SHAFT	1	7817454	—	—	—	—
6.500	WASHER,LK BOLT SPRING THRUST	1	7805950	—	—	—	—
4.027	WASHER,SHIFT TUBE THRUST	1	7832112	—	—	—	—

FRONT SUSPENSION STEERING

LIGHT TRUCK  
MODEL REFERENCE  
1987 STEERING COLUMNS

PRODUCTION	VIN DIV. CODE	USAGE	COL. NO.
07843295	CT	D1,3 .....	1

# FRONT SUSPENSION STEERING

## LIGHT TRUCK 1987 STEERING COLUMNS (SEE MODEL REFERENCE FOR APPLICATION)

GROUP	DESCRIPTION	QTY	1	2	3	4	5
6.518	STEERING COLUMNS	1	7843295	—	—	—	—
6.521	ADAPTER,STRG SHAFT LOWER BEARING	1	7805822	—	—	—	—
2.895	ARM,T/SIG SWITCH ACTUATOR	1	7843400	—	—	—	—
6.521	BEARING,BOWL LOWER	1	7827111	—	—	—	—
6.521	BEARING,STRG COL HOUSING	1	7819517	—	—	—	—
6.521	BEARING,STRG COL LOWER SHIFT TUBE	1	7805700	—	—	—	—
6.525	BEARING,STRG SHAFT V/JT COUPLING	1	5671921	—	—	—	—
6.525	BOLT,INTER STRG SHAFT	1	7832907	—	—	—	—
6.500	BOLT,W/SPRING,SHAFT LOCK	1	7806185	—	—	—	—
4.010	BOWL,GEARSHIFT LEVER	1	7836169	—	—	—	—
6.521	BUSHING,BEARING RETAINING	1	7832808	—	—	—	—
2.896	CAM,T/SIG CANCELLING	1	7812136	—	—	—	—
2.195	CLIP,BUZZER SWITCH RET	1	7830375	—	—	—	—
6.521	CLIP,LWR BEARING ADAPTER	1	7804439	—	—	—	—
6.518	COLUMN,STRG	1	7843369	—	—	—	—
2.819	CONTACT,HORN CIRCUIT	1	7832984	—	—	—	—
6.525	COUPLING,W/PLUG,INTER STRG SHAFT	1	7831571	—	—	—	—
6.518	COVER,LOCK HOUSING	1	7830209	—	—	—	—
6.500	COVER,STRG SHAFT LOCK PLATE	1	7819738	—	—	—	—
4.027	GATE,SHIFT LEVER	1	7845130	—	—	—	—
6.518	HOUSING KIT,STRG COL	1	7837032	—	—	—	—
6.518	JACKET,STRG COL	1	7842684	—	—	—	—
2.188	LOCK,IGN	1	7843294	—	—	—	—
6.500	LOCK,SHAFT	1	7837185	—	—	—	—
2.459	PIN,DIMMER SWITCH ACTUATOR PIVOT	1	7830384	—	—	—	—
6.524	PIN,STRG COL PIVOT	1	5693411	—	—	—	—
3.887	PROTECTOR,CRUISE CONT WIRE	1	7828271	—	—	—	—
2.906	PROTECTOR,WIRING	1	7830335	—	—	—	—
2.195	RACK KIT,W/ROD,IGN SW ACTUATOR	1	7843368	—	—	—	—
6.521	REINFORCEMENT,LWR BRG ADAPTOR	1	7804440	—	—	—	—
6.500	RETAINER,STRG UPR SHF	1	580074	—	—	—	—
6.521	RETAINER,UPR BRG	1	7832311	—	—	—	—
6.525	RING,INTER STRG SHAFT CPLG SEAL	1	7809408	—	—	—	—
2.459	ROD,DIMMER SW ACTUATOR	1	7843783	—	—	—	—
2.195	SCREW,CYL LOCK RETAINER	1	7830377	—	—	—	—
4.027	SCREW,SHIFT LEVER RET	1	7830314	—	—	—	—
2.188	SCREW,STRG COL IGNITION SWITCH	1	7806433	—	—	—	—
2.895	SCREW,T/SIG SWITCH HSG	1	7806867	—	—	—	—
2.895	SCREW,T/SIG SWITCH MTG	1	7809128	—	—	—	—
6.758	SEAL,DASH	1	7814387	—	—	—	—
2.195	SECTOR,IGN SW ACTUATOR	1	7812526	—	—	—	—
6.524	SHAFT,STRG(COMPLETE)	1	7831538	—	—	—	—
6.524	SHAFT,W/CPLG,STRG INTER	1	7831570	—	—	—	—
4.010	SHROUD,GEARSHIFT BOWL	1	7827076	—	—	—	—
6.521	SPRING,COL SHAFT UPR BEARING	1	7819898	—	—	—	—
4.008	SPRING,GEARSHIFT LEVER HSG	1	7837378	—	—	—	—
2.195	SPRING,IGN SW RACK PRELOAD	1	7804410	—	—	—	—
6.525	SPRING,SHAFT COUPLING	1	7809409	—	—	—	—
4.027	SPRING,SHIFT TUBE RETURN	1	7810567	—	—	—	—
2.188	STUD,DIMMER & IGN SW MTG	1	7846418	—	—	—	—
2.459	SWITCH,DIMMER	1	7844166	—	—	—	—
2.459	SWITCH,DIMMER SW PIVOT	1	7840274	—	—	—	—
2.188	SWITCH,IGN	1	1990115	—	—	—	—
2.195	SWITCH,IGN KEY WARNING BUZZER	1	7804414	—	—	—	—
2.895	SWITCH,T/SIG	1	1997983	—	—	—	—
4.025	TUBE,SHIFT	1	7842688	—	—	—	—
6.525	WASHER,CPLG & CLAMP INTER SHAFT	1	7817454	—	—	—	—
6.500	WASHER,LK BOLT SPRING THRUST	1	7805950	—	—	—	—
4.027	WASHER,SHIFT TUBE THRUST	1	7832112	—	—	—	—

FRONT SUSPENSION STEERING

---

LIGHT TRUCK

MODEL REFERENCE

1986 POWER STEERING PUMPS

PRODUCTION	VIN DIV. CODE	USAGE	COL. NO.
07838936	CT	D1,3 .....	1

# FRONT SUSPENSION STEERING

## LIGHT TRUCK 1986 POWER STEERING PUMPS (SEE MODEL REFERENCE FOR APPLICATION)

GROUP	DESCRIPTION	QTY	1	2	3	4	5
6.605	STEERING PUMP .....	1	7838936	—	—	—	—
6.635	BOLT, RESERVOIR .....	1	7830239	—	—	—	—
6.635	CAP, RESERVOIR .....	1	7834183	—	—	—	—
6.673	FITTING, PUMP .....	1	7830913	—	—	—	—
6.608	HOUSING, PUMP .....	1	7830236	—	—	—	—
6.608	PIN, PUMP RING DOWELL .....	1	5689357	—	—	—	—
6.612	PLATE KIT, PRESSURE & THRUST .....	1	7839366	—	—	—	—
6.612	PLATE, PRESSURE .....	1	7839669	—	—	—	—
6.609	PLATE, PUMP END .....	1	5689358	—	—	—	—
6.612	PLATE, THRUST .....	1	7836369	—	—	—	—
6.635	RESERVOIR KIT, PUMP .....	1	7839499	—	—	—	—
6.610	RING KIT, ROTOR & VANE .....	1	7837322	—	—	—	—
6.609	RING, END PLATE RETAINING .....	1	5688014	—	—	—	—
6.616	RING, SHAFT RET .....	1	7837284	—	—	—	—
6.609	SEAL KIT, PUMP .....	1	7848522	—	—	—	—
6.617	SEAL, DRIVE SHAFT .....	1	7808195	—	—	—	—
6.609	SEAL, O RING PUMP .....	1	7814503	—	—	—	—
6.674	SEAL, O RING PUMP (.588-.578 ID) ...	1	5688035	—	—	—	—
6.635	SEAL, RSVR O RING PUMP .....	1	5688015	—	—	—	—
6.614	SHAFT, W/RING, PUMP DRIVE .....	1	7837321	—	—	—	—
6.612	SPRING, FLOW RETURN .....	1	5688037	—	—	—	—
6.612	SPRING, PRESSURE PLATE .....	1	7839667	—	—	—	—
6.606	STUD, PUMP MTG(ENDS 39MM) .....	1	7831388	—	—	—	—
6.624	VALVE, PUMP CONTROL .....	1	7809232	—	—	—	—

FRONT SUSPENSION STEERING

LIGHT TRUCK

MODEL REFERENCE

1987 POWER STEERING PUMPS

PRODUCTION	VIN DIV. CODE	USAGE	COL. NO.
07838936	CT	D1,3 .....	1

# FRONT SUSPENSION STEERING

## LIGHT TRUCK 1987 POWER STEERING PUMPS (SEE MODEL REFERENCE FOR APPLICATION)

GROUP	DESCRIPTION	QTY	1	2	3	4	5
6.605	STEERING PUMP .....	1	7838936	—	—	—	—
6.635	BOLT, RESERVOIR .....	1	7830239	—	—	—	—
6.635	CAP, RESERVOIR .....	1	7834183	—	—	—	—
6.673	FITTING, PUMP .....	1	7830913	—	—	—	—
6.608	HOUSING, PUMP .....	1	7830236	—	—	—	—
6.608	PIN, PUMP RING DOWELL .....	1	5689357	—	—	—	—
6.612	PLATE KIT, PRESSURE & THRUST .....	1	7839366	—	—	—	—
6.612	PLATE, PRESSURE .....	1	7839669	—	—	—	—
6.609	PLATE, PUMP END .....	1	5689358	—	—	—	—
6.612	PLATE, THRUST .....	1	7836369	—	—	—	—
6.635	RESERVOIR KIT, PUMP .....	1	7839499	—	—	—	—
6.610	RING KIT, ROTOR & VANE .....	1	7837322	—	—	—	—
6.609	RING, END PLATE RETAINING .....	1	5688014	—	—	—	—
6.616	RING, SHAFT RET .....	1	7837284	—	—	—	—
6.609	SEAL KIT, PUMP .....	1	7848522	—	—	—	—
6.617	SEAL, DRIVE SHAFT .....	1	7808195	—	—	—	—
6.609	SEAL, O RING PUMP .....	1	7814503	—	—	—	—
6.674	SEAL, O RING PUMP (.588-.578 ID) ...	1	5688035	—	—	—	—
6.635	SEAL, RSVR O RING PUMP .....	1	5688015	—	—	—	—
6.614	SHAFT, W/RING, PUMP DRIVE .....	1	7837321	—	—	—	—
6.612	SPRING, FLOW RETURN .....	1	5688037	—	—	—	—
6.612	SPRING, PRESSURE PLATE .....	1	7839667	—	—	—	—
6.606	STUD, PUMP MTG(ENDS 39MM) .....	1	7831388	—	—	—	—
6.624	VALVE, PUMP CONTROL .....	1	7809232	—	—	—	—

# GROUP 7.000

## FRAME — SPRINGS

### ALPHABETICAL INDEX

A		H	
ABSORBER, Front and Rear .....	7.345	HANGER, Front Spring Front and Rear .....	7.105
		HANGER, Rear Spring Front and Rear .....	7.112
		HARNES, Trailer and Camper .....	7.068
		HOOK, Trailer and Camper .....	7.068
B		I	
BAR, Bumper Face .....	7.831		
BAR, Spare Wheel .....	7.629		
BOLT, Bumper Face .....	7.831		
BOLT, Front Spring .....	7.417	INSERT, Rear Leaf Spring .....	7.495
BOLT, Front Spring Front and Rear .....	7.105		
BOLT, Rear Spring and Axle .....	7.529		
BOLT, Rear Spring U Bolt .....	7.516		
BOLT, Spare Wheel .....	7.629		
BOLT, Spring Center(Front and Rear) .....	7.506		
BOLT, Stabilizer Shaft .....	7.242		
BOLT, Wheel Carrier .....	7.632		
BRACE, Cross Member .....	7.039		
BRACE, Frame to Bumper Attaching(Also See			
Group 7.869) .....	7.836		
BRACE, Spare Wheel .....	7.629		
BRACKET, Auxiliary Spring .....	7.526		
BRACKET, Bumper .....	7.869		
BRACKET, Front Spring Bumper .....	7.421		
BRACKET, Rear .....	7.503		
BRACKET, Shock Absorber Frame .....	7.395		
BRACKET, Shock Absorber .....	7.380		
BRACKET, Spare Wheel .....	7.629		
BRACKET, Stabilizer Shaft .....	7.242		
BRACKET, Trailer and Camper .....	7.068		
BUMPER, Front Leaf Spring .....	7.422		
BUSHING, Front Spring .....	7.524		
BUSHING, Front Spring Eye .....	7.413		
BUSHING, Rear Spring .....	7.504		
BUSHING, Stabilizer Shaft .....	7.243		
C		L	
CABLE, Spare Tire .....	7.675	LEAF, Front Spring .....	7.415
CLEVIS, Trailer and Camper .....	7.068	LEAF, Rear Spring .....	7.505
CLIP, Spring Rebound (Front and Rear) .....	7.513		
CUSHION, Rear Spring .....	7.545		
E		M	
		MEMBER, Frame Cross,	
		Intermediate(Transmission Support Cross	
		Member) .....	7.012
		MEMBER, Frame Side .....	7.006
		MEMBER, Front Frame Cross .....	7.010
		MEMBER, Rear Frame Cross .....	7.014
F		N	
FRAME, Chassis Frame .....	7.003		
		NUT, Bumper Bar .....	7.874
		NUT, Front Spring .....	7.417
		NUT, Front Spring .....	7.427
		NUT, Front Spring or Torsion Bar .....	7.428
		NUT, Rear Spring .....	7.523
		NUT, Rear Spring Eye .....	7.530
		NUT, Rear Spring U Bolt .....	7.516
		NUT, Spare Wheel Carrier .....	7.633
		P	
		PILOT, Spare Wheel .....	7.629
		PIN, Trailer and Camper .....	7.068
		PLATE, Front Spring .....	7.425
		PLATE, Rear Spring U Bolt .....	7.518
		PLATE, Spare Wheel .....	7.629

## ALPHABETICAL INDEX

### R

REINFORCEMENT, Auxiliary Spring .....	7.526
REINFORCEMENT, Bumper Face .....	7.831
REINFORCEMENT, Chassis Frame .....	7.003
REINFORCEMENT, Cross Member .....	7.039
REINFORCEMENT, Front Spring Front and Rear ..	7.105
REINFORCEMENT, Rear Spring Front and Rear ..	7.112
REINFORCEMENT, Trailer and Camper .....	7.068
RETAINER, Spare Wheel Carrier .....	7.633

### S

SCREW, Spare Wheel .....	7.629
SHACKLE, Rear Spring .....	7.523
SHACKLE UNIT, Front Spring .....	7.436
SHAFT, Stabilizer .....	7.241
SHIM, Rear Spring U Bolt .....	7.518
SHIM, Trailer and Camper .....	7.068
SLEEVE, Spring Rebound (Front and Rear) .....	7.513
SPACER, Front Spring .....	7.425
SPACER, Rear Spring .....	7.535
SPACER, Rear Spring U Bolt .....	7.518
SPACER, Spring Rebound (Front and Rear) .....	7.513
SPACER, Trailer and Camper .....	7.068
SPRING, Front Chassis .....	7.412
SPRING, Rear .....	7.503
STRAP, Spare Wheel .....	7.629
SUPPORT, Spare Wheel .....	7.629

### W

WASHER, Bumper Bar .....	7.874
WASHER, Shock Absorber .....	7.347
WASHER, Spare Wheel .....	7.629
WASHER, Stabilizer Shaft .....	7.243

# FRAMES-SPRINGS-SHOCKS-BUMPERS

## 7.003 FRAME-REINFORCEMENT, Chassis Frame

84-86	D1	15589794	1	645.00	FRAME, .....
84	D3	14075343	1	853.00	FRAME, .....
85-86	D3	15589799	1	853.00	FRAME, .....
85-87	D3	15599997	LH	9.05	REINFORCEMENT, FRM .....
85-87	D3	15599998	RH	11.40	REINFORCEMENT, FRM .....

## 7.006 MEMBER, Frame Side

84	D1	14055641	LH	240.00	MEMBER, SI .....
84	D1	14055642	RH	240.00	MEMBER, SI .....
84	D3	14055650	RH	291.00	MEMBER, SI .....
84-87	D3	14072639	LH	324.00	MEMBER, SI .....
85-87	D1	14072631	LH	240.00	MEMBER, SI .....
85-87	D1	14072632	RH	240.00	MEMBER, SI .....
85-87	D3	14072640	RH	324.00	MEMBER, SI .....

## 7.010 MEMBER, Front Frame Cross

84-87	D1, 3	14024587	1	26.25	MEMBER, FRT CROSS .....
-------	-------	----------	---	-------	-------------------------

## 7.012 MEMBER, Frame Cross, Intermediate(Transmission Support Cross Member)

84-87	D1	460375	1	30.00	MEMBER, RR SPR FRT HNCR CR .....
84	D3	14061353	1	33.50	MEMBER, RR SPR CR .....
85-87	D3	15538347	1	33.50	MEMBER, RR SPR CR .....
85-86	D3	15593955	1	44.75	MEMBER, FUEL RR PIPE SUPT(7.012) ...

## 7.014 MEMBER, Rear Frame Cross

84-87	D1	14067782	1	23.05	MEMBER, FRT/RR TNK CR .....
84-87	D3	14024585	2	21.65	MEMBER, RR CR .....

## 7.039 BRACE-REINFORCEMENT, Cross Member

84-87	D1, 3	14041286	2	9.65	BRACE, RR SPR C/MBR .....
84-87	D1, 3	14024593	LH	4.05	REINFORCEMENT, FRT C/MBR .....

## 7.068 BRACKET-CLEVIS-EXTENSION-HARNESS-HOOK-PIN-REINFORCEMENT-SHIM-SPACER, Trailer and Camper

84-87	D1	14067771	LH	23.70	BRACKET, RR TIE DOWN CLV .....
84-87	D1	14067772	RH	23.70	BRACKET, RR TIE DOWN CLV .....
84-87	D1	14067773	LH	5.80	BRACKET, RR TOW HOOK REINF .....
84-87	D1	14067774	RH	5.80	BRACKET, RR TOW HOOK REINF .....
84-87	D1	14067776	1	51.00	BRACKET, RR TOW HOOK .....
84-87	D3 W/Y5A, Y5C	14067779	LH	38.00	BRACKET, RR TIE DOWN CLV .....
84-87	D3 W/Y5A, Y5C	14067780	RH	38.00	BRACKET, RR TIE DOWN CLV .....
84-87	D3 W/Y5B, Y5R	15599219	LH	12.45	BRACKET, RR TIE DOWN .....
84-87	D3 W/Y5B, Y5R	15599220	RH	12.45	BRACKET, RR TIE DOWN .....
84-87	D1, 3	14067793	AR	71.25	CLEVIS, TIE DOWN .....
84-87	D1	14067770	2	32.75	EXTENSION, RR TIE DOWN CLV BRKT ...
84-87	D1, 3	14067795	2	39.00	EXTENSION, FRT TIE DOWN CLV FRM ...
84-87	D3 W/Y5A, Y5C	14067787	2	32.75	EXTENSION, RR TIE DOWN CLV BRKT ...
84-87	D1	12039208	1	96.00	HARNESS, TRLR WRG RR .....
84-87	D3 W/Y5A, Y5C	12039208	1	96.00	HARNESS, TRLR WRG RR .....
84-87	D1	14067788	1	189.00	HOOK, RR TOW .....
84-87	D3 W/Y5A, Y5C	14067788	1	189.00	HOOK, RR TOW .....
84-87	D1, 3	14067794	AR	14.40	PIN, TIE DOWN CLV .....
84-87	D1	14067775	1	29.50	REINFORCEMENT, RR TOW HOOK BRKT
84-87	D1, 3	14067790	2	2.70	REINFORCEMENT, FRT TIE DOWN CLV FRM .....
84-87	D3 W/Y5A, Y5C	14067785	LH	14.30	REINFORCEMENT, RR TOW HOOK FRM ..
84-87	D3 W/Y5A, Y5C	14067786	RH	14.30	REINFORCEMENT, RR TOW HOOK FRM ..
84-87	D1, 3	14067796	2	.97	SHIM, FRT TIE DOWN CLV FRM EXT .....
84-87	D1	14067789	2	4.95	SPACER, RR TOW HOOK .....

## 7.105 BOLT-HANGER-REINFORCEMENT, Front Spring Front and Rear

84-86	D1, 3	455005	4	2.70	BOLT, FRT SPR SHKL(8.900) .....
84-86	D1, 3	9430840	2	4.50	BOLT, FRT SPR(8.900) .....
84-87	D1, 3	326439	LH	11.95	HANGER, FRT SPR FRT .....
84-86	D1, 3	326440	RH	11.95	HANGER, FRT SPR FRT .....
84-87	D1, 3	6271344	2	20.30	HANGER, FRT SPR RR .....
84-87	D1, 3	14029194	2	6.90	REINFORCEMENT, FRT SPR HNCR .....

## 7.112 HANGER-REINFORCEMENT, Rear Spring Front and Rear

84-86	D1	460373	LH	16.60	HANGER, RR SPR FRT .....
84-87	D1	460374	RH	16.60	HANGER, RR SPR FRT .....
84-87	D1	6270213	2	20.45	HANGER, RR SPR RR .....
84-87	D3	14000209	2	16.90	HANGER, RR SPR FRT .....
84-87	D3	14000211	2	19.15	HANGER, RR SPR RR .....

# **FRAMES-SPRINGS-SHOCKS-BUMPERS**

<b>7.112 HANGER-REINFORCEMENT, Rear Spring Front and Rear (Con't)</b>					
84-87	D1	6270214	2	6.25	REINFORCEMENT, RR SPR RR HNGR
84-87	D3	14000212	2	8.95	REINFORCEMENT, RR SPR RR HNGR
84-87	D3	14041287	LH	9.90	REINFORCEMENT, RR SPR FRT HNGR
84-87	D3	14041288	RH	9.90	REINFORCEMENT, RR SPR FRT HNGR
<b>7.241 SHAFT, Stabilizer</b>					
84-87	D1, 3	328132	1	58.75	SHAFT, FRT STAB
<b>7.242 BOLT-BRACKET, Stabilizer Shaft</b>					
84-87	D1, 3	328130	2	1.90	BOLT, FRT STAB SHF
84-87	D1, 3	328059	LH	5.50	BRACKET, FRT STAB SHF FRM
84-87	D1, 3	328060	RH	5.50	BRACKET, FRT STAB SHF FRM
84-87	D1, 3	14015726	2	1.40	BRACKET, FRT STAB SHF BUSHING
<b>7.243 BUSHING-WASHER, Stabilizer Shaft</b>					
84-87	D1, 3	328128	2	1.95	BUSHING, FRT STAB SHF
84-87	D1, 3	14015724	2	1.85	BUSHING, FRT STAB SHF
84-86	D1, 3	328131	4	.38	WASHER, FRT STAB SHF
<b>7.345 ABSORBER, Front and Rear</b>					
84-87	D1	3187843	2	N.L.	ABSORBER, FRT SHK
84-87	D1	3187844	2	N.L.	ABSORBER, RR SHK
84-87	D3	3187845	2	39.00	ABSORBER, RR SHK
84-87	D3	3187846	2	39.00	ABSORBER, FRT SHK
<b>7.347 WASHER, Shock Absorber</b>					
84	D3	1914842	2	.44	WASHER, RR S/ABS(2.063)
<b>7.380 BRACKET, Shock Absorber</b>					
84-87	D1	6271341	LH	5.30	BRACKET, RR S/ABS FRM
84-87	D3	334666	2	16.85	BRACKET, RR S/ABS FRM
<b>7.395 BRACKET, Shock Absorber Frame</b>					
84-87	D1, 3	3943493	LH	3.30	BRACKET, FRT S/ABS FRM
84-87	D1, 3	3943494	RH	3.30	BRACKET, FRT S/ABS FRM
<b>7.412 SPRING, Front Chassis</b>					
84-87	D1, 3	460354	2	188.00	SPRING, FRT
<b>7.413 BUSHING, Front Spring Eye</b>					
84-87	D1, 3	3887751	AR	8.45	BUSHING, FRT SPR
<b>7.415 LEAF, Front Spring</b>					
84-87	D1 W/H.D. FRT SPR (F60)	341297	1	85.25	LEAF, FRT SPR #1
84-87	D1 W/H.D. FRT SPR (F60)	341299	1	77.00	LEAF, FRT SPR #3
84-87	D1 W/H.D. FRT SPR (F60)	6260676	1		LEAF, FRT SPR #2
84-87	D1, 3	460356	2	85.25	LEAF, FRT SPR #1
84-87	D1, 3	460358	2	77.75	LEAF, FRT SPR #2
84-87	D1, 3	460359	2	77.00	LEAF, FRT SPR #3
<b>7.417 BOLT-NUT, Front Spring</b>					
84-87	D1	379397	3	9.40	BOLT, FRT SPR U (63/4 LG X 31/4 ID X 5/8-18 THD)
84-87	D1	379398	1	9.45	BOLT, FRT SPR U (83/4 LG X 33/4 ID X 5/8-18 THD)
84-87	D3	370053	2	8.70	BOLT, FRT SPR U (71/2 LG X 31/4 ID X 5/8-18 THD)
84-86	D3	370054	1	8.70	BOLT, FRT SPR U (73/4 LG X 4 ID X 5/8-18THD)
84-87	D3	460340	2	1.90	BOLT, FRT SPR U(5/8-18 X 23/8)
84-86	D1, 3	9424988	AR	.46	NUT, FRT SPR U BOLT(.625-18)(8.915)
<b>7.421 BRACKET, Front Spring Bumper</b>					
84	D1	14045653	1	20.95	BRACKET, F/AXL BPR
84-87	D1, 3	460397	2	3.15	BRACKET, FRT SPR BPR
84-87	D3	14045654	1	19.45	BRACKET, F/AXL BPR
85-87	D1	15522381	1	18.65	BRACKET, F/AXL BPR
<b>7.422 BUMPER, Front Leaf Spring</b>					
84-87	D1, 3	359877	2	3.30	BUMPER, FRT SPR(ATTACH TO BRKT)
84-87	D1, 3	359878	2	4.10	BUMPER, FRT SPR(ATTACH TO FRAME)
84-87	D1, 3	14029200	1	5.50	BUMPER, F/AXL
<b>7.425 PLATE-SPACER, Front Spring</b>					
84-87	D1	379393	LH	24.50	PLATE, FRT SPR U-BOLT ANC

# FRAMES-SPRINGS-SHOCKS-BUMPERS

7.425 PLATE-SPACER, Front Spring (Con't)					
84-87	D1	379394	RH	24.50	PLATE, FRT SPR U-BOLT ANC
84-87	D3	370055	LH	31.50	PLATE, FRT SPR U-BOLT ANC
84-87	D3	370056	RH	31.50	PLATE, FRT SPR U-BOLT ANC
84-87	D1, 3	3970988	AR	.82	SPACER, SPR(5.50LX2.5 THK)
84-87	D1, 3	3975204	4	1.45	SPACER, FRT SPR SHK
7.427 NUT, Front Spring					
84-86	D1, 3	9422300	4	.35	NUT, FRT SPR SHKL(8.917)
7.428 NUT, Front Spring or Torsion Bar					
84-87	D1, 3	9422303	2	.84	NUT, FRT SPR(8.917)
7.436 SHACKLE UNIT, Front Spring					
84-87	D1, 3	6272088	4	N.L.	SHACKLE UNIT, FRT SPR
7.495 INSERT, Rear Leaf Spring					
84-87	D1, 3	332720	AR	.18	INSERT, RR SUSP SPR TIP
7.503 BRACKET-SPRING, Rear					
84-87	D3 W/AUX SPR (G60)	332798	AR	.50	BRACKET, SPR CLIP
84-87	D1	14067753	2	211.00	SPRING, RR
84-87	D3	14071877	2	256.00	SPRING, RR
7.504 BUSHING, Rear Spring					
84-87	D1, 3	468481	2	6.40	BUSHING, RR SPR RR EYE (3"O.L.X 1.5 THK)
84-87	D3	350544	AR	10.30	BUSHING, RR SPR FRT EYE
7.505 LEAF, Rear Spring					
84-87	D1	14032930	2	68.00	LEAF, RR SPR #1
84-87	D1	14032932	2	58.75	LEAF, RR SPR #2
84-87	D1	14032933	2	46.75	LEAF, RR SPR #3
84-87	D3	350675	2	79.50	LEAF, RR SPR #1
84-87	D3	350690	2	53.00	LEAF, RR SPR #2
84-87	D3	350691	2	45.50	LEAF, RR SPR #3
84-87	D3	350692	2	44.25	LEAF, RR SPR #4
84-87	D3	350693	2	43.25	LEAF, RR SPR #5
84-87	D3	350696	2	43.00	LEAF, RR SPR #7
84-87	D3	350697	2	42.50	LEAF, RR SPR #8
84-87	D3	350726	2	76.75	LEAF, AUX SPR #1
84-87	D3	350732	2		LEAF, RR SPR #6
84-87	D3	350747	2	42.75	LEAF, RR SPR #9
7.506 BOLT, Spring Center(Front and Rear)					
84-87	D1, 3	3979879	2	.64	BOLT, FRT LEAF SPR CTR
84-86	D1, 3	6272717	AR	1.00	BOLT, RR LEAF SPR(9.173)
84-87	D3 W/AUX SPR	3717658	AR	.87	BOLT, RR LEAF SPR
84-86	D3 (EXC AUX SPR)	3763007	AR	.60	BOLT, RR LEAF SPR
7.513 CLIP-SLEEVE-SPACER, Spring Rebound (Front and Rear)					
84-87	D1	14067757	4	1.75	CLIP, RR SPR LEAF
84-87	D1, 3	334539	2	1.65	CLIP, FRT SPR #3 LEAF
84-87	D3 W/AUX SPR	14067756	4	1.75	CLIP, RR SPR LEAF
84-87	D3 (EXC AUX SPR)	14067755	4	1.75	CLIP, RR SPR LEAF
84-87	D3 (EXC G80)	3729805	1	1.75	CLIP, RR SPR LEAF
84-87	D1, 3	334536	AR	.46	SLEEVE, FRT SPR #2-#3 LEAF CLIP
84-87	D1, 3	358367	AR	.11	SPACER, SPR CLIP (2 35/64X13/32 W.029 GA)
7.516 BOLT-NUT, Rear Spring U Bolt					
84-87	D1	326489	4	6.40	BOLT, RR SPR U (7 LG X 3 ID X 5/8-18 THD)
84-85	D3 W/AUX SPR	471665	4	8.70	BOLT, RR SPR U (11 LG X2 1/2 ID X 5/8-18THD)
84-87	D3 (EXC AUX SPR)	471667	4	9.15	BOLT, RR SPR U (9 1/4 LG X2 1/2 ID X 5/8-18 THD)
86-87	D3 W/AUX SPR	3889976	4	13.45	BOLT, RR SPR U (11 LG X2 1/2 ID X 5/8-18THD)
84-86	D1, 3	9424988	AR	.46	NUT, RR SPR U BOLT(.625-18)(8.915)
7.518 PLATE-SHIM-SPACER, Rear Spring U Bolt					
84-87	D1	6263945	2	7.50	PLATE, RR SPR ANC
84-87	D3	362275	2	14.40	PLATE, RR SPR U-BOLT ANC
84-87	D3	488369	AR	11.95	SHIM, RR SPR
84-87	D1, 3	14067754	2	2.00	SPACER, RR SPR LEAF CLIP UPR

# FRAMES-SPRINGS-SHOCKS-BUMPERS

<b>7.518 PLATE-SHIM-SPACER, Rear Spring U Bolt (Con't)</b>					
84-87	D1, 3	14067758	2	2.35	SPACER, RR SPR LEAF CLIP LWR
84-87	D3 W/AUX SPR	471657	2	12.15	SPACER, RR SPR U-BOLT
84-87	D3 (EXC AUX SPR)	337520	2	4.15	SPACER, RR SPR U-BOLT
<b>7.523 NUT-SHACKLE, Rear Spring</b>					
84-87	D1, 3	9422303	2	.84	NUT, RR SPR SHKL(8.917)
84-87	D1, 3	14022597	2	12.75	SHACKLE, RR SPR
<b>7.524 BUSHING, Front Spring</b>					
84-87	D1, 3	363913	4	.90	BUSHING, FRT SPR SHKL
<b>7.526 BRACKET-REINFORCEMENT, Auxiliary Spring</b>					
84-87	D3 W/AUX SPR	328200	AR	14.25	BRACKET, AUX SPR
84-87	D3 W/AUX SPR	14000213	4	14.40	REINFORCEMENT, AUX SPR BRKT
<b>7.529 BOLT, Rear Spring and Axle</b>					
84-87	D1, 3	9430838	AR	4.20	BOLT, RR SPR(8.900)
85-87	D1	3931286	2	.60	BOLT, RR SPR LEAF
<b>7.530 NUT, Rear Spring Eye</b>					
84-86	D1, 3	9422303	2	.84	NUT, RR SPR(8.917)
<b>7.535 SPACER, Rear Spring</b>					
84-87	D3	6271322	2	11.80	SPACER, AUX SPR(7.518)
<b>7.545 CUSHION, Rear Spring</b>					
84-87	D3 W/AUX SPR	328169	4	7.20	CUSHION, AUX SPR BRKT
<b>7.629 BAR-BOLT-BRACE-BRACKET-PILOT-PLATE-SCREW-STRAP-SUPPORT-WASHER, Spare Wheel</b>					
84-87	D3	15595211	1	10.20	BAR, WHL CARR CR
84-86	D1	3954730	2	1.15	BOLT, SPA WHL CARR(16.714)
84-87	D1	14007545	1	3.25	BRACE, WHL CARR
84-87	D3	15599915	1	1.65	BRACKET, SPA WHL LK
84-87	D3	350037	1	1.35	PILOT, WHL CARR CENTERING FRT
84-87	D3	6274036	1	3.05	PILOT, WHL CARR CENTERING RR
84-87	D1	14027926	1	2.05	PLATE, SPA WHL STOW
84-87	D1	327042	1	.40	SCREW, WHL CARR BR
84-87	D3	350036	1	17.95	STRAP, WHL CARR CR
84-87	D1	343951	1	25.75	SUPPORT, WHL CARR
84-87	D3 W/A52, Y5A, Y5C, ZW9	343978	AR	1.90	WASHER, WHL CARR
<b>7.632 BOLT, Wheel Carrier</b>					
84-87	D3	371603	1	3.85	BOLT, WHL CARR CR STRP(1/2-13X13")
84-87	D3	3991022	AR	5.90	BOLT, CR STRP(1/2-13X10 7/32)
<b>7.633 NUT-RETAINER, Spare Wheel Carrier</b>					
84-87	D3	6274031	AR	1.90	NUT, WHL CARR CROSS STRAP CLAMP (NYLON W/STL INSERT-1/2 -13 THD) SPECIAL WING
84-87	D1	330046	1	5.75	RETAINER, SPA WHL
<b>7.675 CABLE, Spare Tire</b>					
85-87	D3 W/Y5A, Y5C, Y5R	15591711	1	.92	CABLE, SPA WHL
<b>7.831 BAR-BOLT-REINFORCEMENT, Bumper Face</b>					
84-87	D1	14072436	1	172.90	BAR, RR BPR IMP
84-87	D1, 3	14072422	1	187.15	BAR, FRT BPR IMP
84-87	D3 W/Y5A, Y5C	14072435	1	172.90	BAR, RR BPR IMP
84-87	D1	14072425	AR	.98	BOLT, FRT & RR BPR IMP BAR
84-87	D3 W/Y5A, Y5C	14072425	AR	.98	BOLT, RR BPR IMP BAR
84-87	D3 W/Y5A, Y5C	14078806	1	19.62	REINFORCEMENT, RR BPR IMP BAR
<b>7.836 BRACE, Frame to Bumper Attaching(Also See Group 7.869)</b>					
84-87	D1	14021357	LH	4.89	BRACE, RR BPR IMP BAR INR
84-87	D1	14021358	RH	4.25	BRACE, RR BPR IMP BAR INR
84-87	D1, 3	14045515	LH	17.81	BRACE, FRT BPR IMP BAR OTR
84-87	D1, 3	14045516	RH	17.81	BRACE, FRT BPR IMP BAR OTR
84-87	D1, 3	14067783	LH	11.12	BRACE, RR BPR IMP BAR OTR
84-87	D1, 3	14067784	RH	11.12	BRACE, RR BPR IMP BAR OTR
84-87	D3 W/Y5A, Y5C	14014799	LH	6.18	BRACE, RR BPR OTR
84-87	D3 W/Y5A, Y5C	14014800	RH	6.18	BRACE, RR BPR OTR
<b>7.869 BRACKET, Bumper</b>					
84-87	D1, 3	14067791	LH	14.68	BRACKET, FRT BPR IMP BAR

# FRAMES-SPRINGS-SHOCKS-BUMPERS

<b>7.869</b>		<b>BRACKET, Bumper (Con't)</b>			
84-87	D1, 3	14067792	RH	14.68	BRACKET, FRT BPR IMP BAR
<b>7.874</b>		<b>NUT-WASHER, Bumper Bar</b>			
84-87	D1	480567	AR	.37	NUT, RR TOW HOOK BRKT
84-87	D1, 3	1914842	20	.44	WASHER, FRT BPR IMP BAR BRKT(2.063)

# GROUP 8.000

## SHEET METAL — HEATER

### ALPHABETICAL INDEX

B		J	
BOLT, Auto Jack .....	8.820	JACK, Auto Jack .....	8.820
BOLT, Heater .....	8.846		
BOLT, Hood Hinge .....	8.016		
BOLT, Hood Latch .....	8.080		
BRACKET, Auto Jack .....	8.820		
BRACKET, Hood Latch .....	8.080		
BUMPER, Hood Panel Closing .....	8.024		
C		K	
CABLE, Hood Latch Release .....	8.075		
CASE, Heater and Defroster .....	8.857		
CASE, Heater Core .....	8.854		
CATCH, Hood Latch .....	8.080		
CLAMP, Heater .....	8.846		
CLAMP, Heater Core .....	8.854		
CLIP, Heater .....	8.846		
CONTROL, Heater .....	8.849		
CORE, Heater Core .....	8.854		
		L	
		LATCH, Hood Latch .....	8.080
D		M	
DEFLECTOR, Hood Hinge .....	8.015		
DIAL KIT, Heater Control .....	8.852		
		N	
E		NIPPLE, Heater .....	8.866
ELBOW, Heater Motor Cool .....	8.859	NUT, Heater .....	8.846
F		P	
FAN, Heater and Defroster .....	8.857	PANEL, Front Fender inner wheel house .....	8.153
FENDER, Front Fender .....	8.130	PLATE, Heater Control .....	8.852
FITTING, Heater .....	8.866	PLUG, Front Fender inner wheel house .....	8.153
H		PUMP, Fuel Heater .....	8.835
HANDLE, Auto Jack .....	8.820		
HARNESS, Heater Control .....	8.852		
HINGE, Hood Hinge .....	8.015		
HOOD, Panel .....	8.000		
HOSE, Fuel Heater .....	8.835		
HOSE, Heater .....	8.846		
		R	
		REINFORCEMENT, Front Fender .....	8.141
		RESISTOR, Heater Blower Motor .....	8.855
		RETAINER, Auto Jack .....	8.820
		RETAINER, Front Fender .....	8.154
		RIVET, Hood Panel .....	8.010
		S	
		SCREW, Auxiliary Heater .....	8.845
		SCREW, Front Fender inner wheel house .....	8.153
		SCREW, Heater and Defroster .....	8.857
		SCREW, Hood Hinge .....	8.015

## ALPHABETICAL INDEX

SCREW, Hood Latch .....	8.080
SCREW, Hood Latch .....	8.085
SEAL, Heater Core .....	8.854
SEAL, Hood Panel .....	8.010
SHIELD, Front Fender inner wheel house .....	8.153
SHIM, Front Fender .....	8.143
SHROUD, Heater Core .....	8.854
SPRING, Hood Hinge .....	8.013
SPRING, Hood Latch .....	8.083
SWITCH, Heater Control .....	8.852

### T

TUBE, Heater Motor Cool .....	8.859
-------------------------------	-------

### W

WASHER, Heater .....	8.849
WRENCH, Wheel and Jack Wrench .....	8.821

**FRONT END SHEET METAL-HEATER**

<b>8.000</b>		<b>HOOD, Panel</b>			
84-87	D1, 3	15599228	1	253.65	HOOD, .....
<b>8.010</b>		<b>RIVET-SEAL, Hood Panel</b>			
84-86	D1, 3	2477054	AR	.28	RIVET, STOP & T/LP CBL CLIP .....
84-87	D1, 3	14018523	1	7.45	SEAL, HOOD RR .....
<b>8.013</b>		<b>SPRING, Hood Hinge</b>			
84-87	D1, 3	14021253	LH	7.95	SPRING, HOOD OPEN ASST .....
84-87	D1, 3	14021254	RH	7.95	SPRING, HOOD OPEN ASST .....
<b>8.015</b>		<b>DEFLECTOR-HINGE-SCREW, Hood Hinge</b>			
84-87	D1, 3	14043793	LH	8.25	DEFLECTOR, PLNM SI PNL AIR OTLT WAT .....
84-87	D1, 3	14043794	RH	8.25	DEFLECTOR, PLNM SI PNL AIR OTLT WAT .....
85-87	D1, 3	15591093	LH	1.35	DEFLECTOR, HOOD HGE WAT .....
85-87	D1, 3	15591094	RH	1.35	DEFLECTOR, HOOD HGE WAT .....
84-87	D1, 3	14043823	LH	6.15	HINGE, HOOD .....
84-87	D1, 3	14043824	RH	6.15	HINGE, HOOD .....
84-87	D1, 3	473892	AR	.47	SCREW, HEX(5/16-18X7/8)(8.080) .....
<b>8.016</b>		<b>BOLT, Hood Hinge</b>			
85-87	D1, 3	15598758	AR	.59	BOLT, HEX W/CONN WA (3/8-16X1.125) (3.015) .....
<b>8.024</b>		<b>BUMPER, Hood Panel Closing</b>			
84-87	D1, 3	472450	2	1.00	BUMPER, HOOD ADJ FRT .....
84-87	D1, 3	6262054	4	.51	BUMPER, HOOD PNL SI .....
<b>8.075</b>		<b>CABLE, Hood Latch Release</b>			
84-87	D1, 3	14039963	1	13.25	CABLE, HOOD LAT .....
<b>8.080</b>		<b>BOLT-BRACKET-CATCH-LATCH-SCREW, Hood Latch</b>			
84-86	D1, 3	11508017	2	.63	BOLT, HOOD PRIM LAT(8.900) .....
84-86	D1, 3	11508017	2	.63	BOLT, HOOD PRIM LAT BRKT(8.900) .....
84-87	D1, 3	14018531	1	2.05	BRACKET, HOOD LAT .....
84-87	D1, 3	14018526	1	4.10	CATCH, HOOD LATCH SEC .....
84-87	D1, 3	14070703	1	16.15	LATCH, HOOD PRIM .....
84-87	D1, 3	473892	AR	.47	SCREW, HEX(5/16-18X7/8) .....
<b>8.083</b>		<b>SPRING, Hood Latch</b>			
84-87	D1, 3	14018529	1	1.90	SPRING, HOOD LATCH SEC CATCH .....
84-87	D1, 3	14018532	1	.91	SPRING, HOOD POP-UP .....
<b>8.085</b>		<b>SCREW, Hood Latch</b>			
84-87	D1, 3	473892	AR	.47	SCREW, HEX(5/16-18X7/8)(8.080) .....
<b>8.130</b>		<b>FENDER, Front Fender</b>			
84-87	D1, 3	15522752	RH	147.25	FENDER, FRT .....
84-87	D1, 3	15559311	LH	155.00	FENDER, FRT .....
<b>8.141</b>		<b>REINFORCEMENT, Front Fender</b>			
84-87	D1, 3	14075827	RH	1.47	REINFORCEMENT, FRT WHL HSE PNL RR .....
84-87	D1, 3	14075829	RH	2.23	REINFORCEMENT, FRT WHL HSE PNL CTR .....
84-87	D1, 3	14075839	RH	1.09	REINFORCEMENT, FRT WHL HSE PNL FRT .....
<b>8.143</b>		<b>SHIM, Front Fender</b>			
84-87	D1, 3	345819	AR	.48	SHIM, F/FDR .....
<b>8.153</b>		<b>PANEL-PLUG-SCREW-SHIELD, Front Fender inner wheel house</b>			
84-87	D1, 3	15594889	LH	83.84	PANEL, FRT WHL HSE .....
84-87	D1, 3	15594890	RH	83.84	PANEL, FRT WHL HSE .....
85-87	D1, 3	3738198	1	.25	PLUG, FRT W/H PNL HOLE .....
84-87	D1, 3	334195	4	.53	SCREW, FRT WHL HSE PNL (.375-16 X 1.5) (8.016) .....
84-87	D1, 3	14027645	LH	3.09	SHIELD, LWR RR OF FRT W/H PNL SPH .....
84-87	D1, 3	14027646	RH	3.09	SHIELD, FRT W/H PNL SPLASH .....
84-87	D1, 3	14027795	LH	3.47	SHIELD, FRT W/H PNL SI ABV CNTL ARM SPH .....
84-87	D1, 3	14027796	RH	3.47	SHIELD, FRT W/H PNL SI ABV CNTL ARM SPH .....

# FRONT END SHEET METAL-HEATER

## 8.154 RETAINER, Front Fender

84-86	D1, 3	480534	AR	.38	RETAINER, PNL HOLE (DIA .250, THK .03-.30) (12801) (PAINT TO MATCH)
-------	-------	--------	----	-----	---

## 8.820 BOLT-BRACKET-HANDLE-JACK-RETAINER, Auto Jack

84-87	D1, 3	14032814	1	.90	BOLT, TOOL STOW RET
84-87	D1, 3	14032814	1	.90	BOLT, JK STOW
84-87	D1, 3	14074431	2	1.70	BRACKET, JK STOW
84-87	D3	14074440	1	1.95	BRACKET, JK STOW
84-87	D3	14074443	1	1.95	BRACKET, JK MTG
84-87	D1, 3	14007107	1	15.95	HANDLE, AUTO JK
84-87	D1, 3	14018603	1	35.50	JACK, AUTO
84-87	D1	14032812	1	2.75	RETAINER, JK STOW
84-87	D1, 3	467299	1	.46	RETAINER, TOOL STOW

## 8.821 WRENCH, Wheel and Jack Wrench

84-87	D1	14036400	1	7.55	WRENCH, WHL(19MM)
84-87	D3	14009303	1	5.20	WRENCH, WHEEL

## 8.835 HOSE-PUMP, Fuel Heater

84-86	D3	14063324	1	47.25	HOSE, AUX HTR FUEL PIPE
84-86	D3	14072368	1	38.50	HOSE, AUX HTR F/PUMP INL
84-87	D3	14072370	1		PUMP, AUX HTR FUEL

## 8.845 SCREW, Auxiliary Heater

85-86	D1, 3	3042017	6		SCREW (M4.2X1.41X13)
-------	-------	---------	---	--	----------------------

## 8.846 BOLT-CLAMP-CLIP-HOSE-NUT, Heater

84-87	D3 W/Y5B	14007511	AR	.64	BOLT, AUX HTR F/PMP INL PIPE CLIP (16.069)
84-87	D3 W/Y5B	14007511	AR	.64	BOLT, AUX HTR F/PMP(16.069)
84-86	D1, 3	14052374	2	N.L.	CLAMP, HTR INL HOSE
84-86	D1, 3	14052374	2	N.L.	CLAMP, HTR OTLT HOSE
84-87	D3 W/Y5B	343444	1	1.90	CLIP, AUX HTR F/PMP PIPE(3162)
84-87	D3 W/Y5B	14004512	1	.38	CLIP, AUX HTR F/PMP INL PIPE(4.128)
84-86	D1, 3	549337	1	18.30	HOSE, HTR OTLT (3/4" FORMED 135 DEG ANGLE)
84-86	D3 W/Y5B	367292	AR	.67	NUT, AUX HTR F/PMP(16.069)
84-87	D3 W/Y5B	14005953	AR	.48	NUT, AUX HTR F/PMP(16.069)

## 8.849 CONTROL-WASHER, Heater

84-86	D1, 3	16034561	1	25.27	CONTROL, HTR
84-87	D3 W/Y5D	14091256	2	.26	WASHER, CONT LVR(3.880)

## 8.852 DIAL KIT-HARNESS-KNOB-PLATE-SWITCH, Heater Control

84-87	D1, 3	1226174	1	11.07	DIAL KIT,
84-87	D1, 3	12031346	1	59.25	HARNESS, HTR WRG
84-87	D1, 3	336406	3	1.15	KNOB, HTR CONT
84-86	D1, 3	3048067	1	39.00	PLATE, W/BOLT,FRT
84-87	D1, 3	16032480	1	N.L.	SWITCH, BLO(9.275)
84-87	D3 W/Y5B	14072347	1	85.75	SWITCH, AUX HTR FRT PUMP CUTOFF

## 8.854 CASE-CLAMP-CORE-SEAL-SHROUD, Heater Core

84-86	D1, 3	3054315	1	48.00	CASE, W/VLV,HTR
84-86	D1, 3	3054316	1	50.50	CASE, HTR
84-86	D1, 3	3024673	1	1.75	CLAMP, CORE MT(IN-OUT TANK)
84-86	D1, 3	3025501	1	1.85	CLAMP, CORE MT(HD TANK)
84-86	D1, 3	3027247	1	N.L.	CORE, W/FTG,HTR
84-87	D1, 3	6273325	1	2.40	SEAL, HTR CORE PIPE
84-86	D1, 3	3048083	1	10.95	SHROUD, W/VLV ST,HTR CORE

## 8.855 MOTOR-RESISTOR, Heater Blower Motor

84-86	D1, 3	22020945	1	N.L.	MOTOR, BLOWER (9.215)
84-87	D1, 3	500890	1	4.50	RESISTOR, BLO MTR(9.275)

## 8.857 CASE-FAN-SCREW, Heater and Defroster

84-86	D1, 3	3029730	1	39.00	CASE, W/CUTOFF,HTR
84-86	D1, 3	3037550	1	10.35	FAN, BLOWER
84-87	D1, 3	14005067	3	.33	SCREW, W/WA,BLO MOD(9.262)

## 8.859 ELBOW-TUBE, Heater Motor Cool

84-86	D1, 3	3013475	1	.76	ELBOW, MTR CLG
84-86	D1, 3	3036927	1	3.95	TUBE, MTR CLG

## 8.866 FITTING-NIPPLE, Heater

84-87	D1, 3	14067737	1	3.45	FITTING, HTR HOSE(20 DEG)
-------	-------	----------	---	------	---------------------------

FRONT END SHEET METAL-HEATER

8.866 FITTING-NIPPLE, Heater (Con't)

84-86	D3 W/Y5G .....	14067727	1	16.55	FITTING, HTR HOSE(90 DEG) .....
84-87	D1, 3 .....	354501	1	1.90	NIPPLE, THERMO BY PASS .....

[illegible]

LIGHT TRUCK  
MODEL REFERENCE  
1986 HEATER MODULE

PRODUCTION	VIN DIV. CODE	USAGE	COL. NO.
03054308	CT	D1.3 .....	1

FRONT END SHEET METAL — HEATER

LIGHT TRUCK  
1986 HEATER MODULE  
(SEE MODEL REFERENCE FOR APPLICATION)

GROUP	DESCRIPTION	QTY	1	2	3	4	5
8.845	HEATER ASM .....	1	3054308	—	—	—	—
8.854	CASE,HTR .....	1	3054316	—	—	—	—
8.854	CASE,W/VLV HTR .....	1	3054315	—	—	—	—
8.854	CLAMP,MTG CORE(HD TANK) .....	1	3025501	—	—	—	—
8.854	CLAMP,MTG CORE(IN-OUT TANK) .....	1	3024673	—	—	—	—
8.854	HEATER,CORE .....	1	3027247	—	—	—	—
8.852	PLATE,W/BOLT FRT .....	1	3048067	—	—	—	—
9.779	SHAFT,W/LVR DEFR VLV .....	1	3030072	—	—	—	—
9.786	SHAFT,W/LVR TEMP VLV .....	1	3030075	—	—	—	—
8.854	SHROUD,W/VLV CORE .....	1	3048083	—	—	—	—
9.779	VALVE,DEFR .....	1	3027308	—	—	—	—
9.786	VLAVE,W/SEAL TEMP .....	1	3024867	—	—	—	—

LIGHT TRUCK  
MODEL REFERENCE  
1987 HEATER MODULE

PRODUCTION	VIN DIV. CODE	USAGE	COL. NO.
03054308	CT	D1,3 .....	1

FRONT END SHEET METAL — HEATER

LIGHT TRUCK  
1987 HEATER MODULE  
(SEE MODEL REFERENCE FOR APPLICATION)

GROUP	DESCRIPTION	QTY	1	2	3	4	5
8.845	HEATER ASM .....	1	3054308	—	—	—	—
8.854	CASE,HTR .....	1	3054316	—	—	—	—
8.854	CASE,W/VLV HTR .....	1	3054315	—	—	—	—
8.854	CLAMP,MTG CORE(HD TANK) .....	1	3025501	—	—	—	—
8.854	CLAMP,MTG CORE(IN-OUT TANK) .....	1	3024673	—	—	—	—
8.854	HEATER,CORE .....	1	3027247	—	—	—	—
8.852	PLATE,W/BOLT FRT .....	1	3048067	—	—	—	—
9.779	SHAFT,W/LVR DEFR VLV .....	1	3030072	—	—	—	—
9.786	SHAFT,W/LVR TEMP VLV .....	1	3030075	—	—	—	—
8.854	SHROUD,W/VLV CORE .....	1	3048083	—	—	—	—
9.779	VALVE,DEFR .....	1	3027308	—	—	—	—
9.786	VLAVE,W/SEAL TEMP .....	1	3024867	—	—	—	—

LIGHT TRUCK  
MODEL REFERENCE  
1986 HEATER BLOWERS

PRODUCTION	VIN DIV. CODE	USAGE	COL. NO.
03058097	CT	D1,3 .....	1

FRONT END SHEET METAL — HEATER

LIGHT TRUCK  
1986 HEATER BLOWERS  
(SEE MODEL REFERENCE FOR APPLICATION)

GROUP	DESCRIPTION	QTY	1	2	3	4	5
8.857	BLOWER, HEATER .....	1	3058097	—	—	—	—
8.857	CASE, W/CUTOFF HTR .....	1	3029730	—	—	—	—
8.965	CONNECTOR, B= .....	1	6288704	—	—	—	—
8.857	FAN, BLO .....	1	3037550	—	—	—	—
8.859	FITTING, MOTOR COOLING .....	1	3013475	—	—	—	—
9.215	MOTOR, BLO .....	1	22020945	—	—	—	—
8.845	SCREW, (M4.2 X 1.41 X 13 PC 90D) ..AR	1	3042017	—	—	—	—
9.211	SEAL, FOAM (15.0 X 4.0 X .38) .....	1	3039873	—	—	—	—
8.859	TUBE, MOTOR COOLING .....	1	3036927	—	—	—	—

LIGHT TRUCK  
MODEL REFERENCE  
1987 HEATER BLOWERS

PRODUCTION	VIN DIV. CODE	USAGE	COL. NO.
03058097	CT	D1,3 .....	1

FRONT END SHEET METAL — HEATER

LIGHT TRUCK  
1987 HEATER BLOWERS  
(SEE MODEL REFERENCE FOR APPLICATION)

GROUP	DESCRIPTION	QTY	1	2	3	4	5
8.857	BLOWER, HEATER .....	1	3058097	—	—	—	—
8.857	CASE, W/CUTOFF HTR .....	1	3029730	—	—	—	—
8.965	CONNECTOR, B= .....	1	6288704	—	—	—	—
8.857	FAN, BLO .....	1	3037550	—	—	—	—
8.859	FITTING, MOTOR COOLING .....	1	3013475	—	—	—	—
9.215	MOTOR, BLO .....	1	22020945	—	—	—	—
8.845	SCREW, (M4.2 X 1.41 X 13 PC 90D) .....	1	3042017	—	—	—	—
9.211	SEAL, FOAM(15.0 X 4.0 X .38) .....	1	3039873	—	—	—	—

# GROUP 9.000

## BODY MOUNTING — AIR CONDITIONING

### ALPHABETICAL INDEX

<b>A</b>			
ALARM, Instrument Cluster Warning .....	9.765	GASKET, Instrument Cluster .....	9.749
		GASKET, Speedometer and Odometer .....	9.761
		GRILLE, Windshield Defroster .....	9.779
		GROMMET, Chassis Sheet Metal(Rubber) .....	9.775
		GROMMET, Radio Antenna(Fixed) .....	9.647
<b>B</b>		<b>H</b>	
BALL, A.C. Compressor (Internal Parts) .....	9.172	HEAD, A.C. Compressor .....	9.174
BEARING, A.C. Compressor (Internal Parts) .....	9.172	HEAD, Speedometer and Odometer .....	9.761
BEZEL, Air Duct .....	9.782	HOSE, Air Conditioning Compressor Suction and Discharge .....	9.226
BOLT, A.C. Compressor Mounting .....	9.173		
BOLT, Body to Frame .....	9.008	<b>I</b>	
BOLT, Engine Vacuum (Fuel Economy) .....	9.755	INDICATOR, Instrument Cluster Warning .....	9.765
BOWDEN WIRE REPAIR, Air Flow Control .....	9.787		
BRACE, Radio Mounting .....	9.667	<b>K</b>	
BRACKET, A.C. Compressor Mounting .....	9.171	KEY, A.C. Compressor Clutch Actuating .....	9.188
BRACKET, Body Mounting .....	9.009		
BRACKET, Radio Antenna(Fixed) .....	9.647	<b>L</b>	
BRACKET, Radio Mounting .....	9.667	LENS, Instrument Cluster .....	9.748
BUSHING, A.C. Compressor (Internal Parts) .....	9.172		
<b>C</b>		<b>M</b>	
CAPACITOR, Radio Static Suppression .....	9.663	MOTOR, A.C. Evaporator Blower .....	9.215
CASE, Instrument Cluster .....	9.743		
CLIP, Instrument Cluster .....	9.744	<b>N</b>	
CLUSTER, Instrument Panel Gage .....	9.735	NOZZLE, Windshield Defroster .....	9.779
CLUTCH DRIVE, A.C. Compressor Clutch Actuating .....	9.188	NUT, A.C. Compressor Pulley .....	9.181
COIL, A.C. Compressor Clutch Actuating .....	9.186	NUT KIT, Air Conditioning .....	9.170
COMPRESSOR, Air Conditioning .....	9.170	NUT, Radio Antenna(Fixed) .....	9.647
CONTROL, Air Flow Control .....	9.787		
COVER, A.C. Compressor (Internal Parts) .....	9.172	<b>O</b>	
COVER, Air Conditioning Refrigerant .....	9.190	O-RING, A.C. Compressor (Internal Parts) .....	9.172
COVER, Radio .....	9.650	OIL, A.C. Maintenance .....	9.282
CUSHION, Body to Frame Bolt .....	9.023	O RING, A.C. Compressor Pressure Relief .....	9.178
CYLINDER, Air Conditioning .....	9.170	OUTLET, Air Distributor .....	9.786
<b>D</b>			
DEFLECTOR, Air Outlet .....	9.264		
<b>F</b>			
FILTER, Instrument Cluster .....	9.748		
<b>G</b>			
GASKET, Air Conditioning Compressor Oil Test .	9.177		

# ALPHABETICAL INDEX

## P

PIN, A.C. Compressor Pressure Relief .....	9.178
PISTON, A.C. Compressor (Internal Parts) .....	9.172
PLATE, A.C. Compressor (Internal Parts) .....	9.172
PLATE, Air Conditioning Compressor Suction and Discharge .....	9.226
PRINTED CIRCUIT, Instrument Cluster .....	9.744
PULLEY, A.C. Compressor Drive .....	9.180
PUMP KIT, A.C. Compressor (Internal Parts) .....	9.172

## R

RACE, A.C. Compressor (Internal Parts) .....	9.172
RETAINER, A.C. Compressor Shaft .....	9.175
RETAINER, Air Flow Control .....	9.787
RETAINER, Body to Frame Bolt .....	9.011
RETAINER, Instrument Cluster Lens .....	9.747
RETAINER, Radio .....	9.650
RETAINER, Windshield Defroster .....	9.779
RING, A.C. Compressor (Internal Parts) .....	9.172
RING, A.C. Compressor Pulley .....	9.181
RING, A.C. Compressor Shaft .....	9.175

## S

SCREEN, A.C. Compressor (Internal Parts) .....	9.172
SCREW, Air Conditioning Compressor Oil Test ..	9.177
SEAL, A.C. Compressor Shaft .....	9.175
SEAL, Air Conditioning Compressor Suction and Discharge .....	9.226
SEAL, Air Conditioning Evaporator Core Housing .....	9.211
SEAL, Air Duct .....	9.782
SEAL KIT, Air Conditioning .....	9.170
SEAT, A.C. Compressor (Internal Parts) .....	9.172
SHAFT, Air Conditioning .....	9.170
SHAFT, Air Distributor .....	9.786
SHAFT, Windshield Defroster .....	9.779
SHELL, Air Conditioning .....	9.170
SHIM, Body to Frame Bolt .....	9.023
SPACER, Body to Frame Bolt .....	9.023
SPRING, Speedometer and Odometer .....	9.761
STRAP, Radio Static Suppression .....	9.663
STUD, A.C. Compressor Mounting .....	9.173
SUPPORT, A.C. Compressor Mounting .....	9.171
SUPPORT, Body Mounting .....	9.009
SWITCH, Safety Light .....	9.773

## T

TUBE, A.C. Compressor (Internal Parts) .....	9.172
TUBE KIT, A.C. Compressor (Internal Parts) .....	9.172

## V

VALVE, A.C. Compressor (Internal Parts) .....	9.172
VALVE, A.C. Compressor Pressure Relief .....	9.178
VALVE, Air Distributor .....	9.786
VALVE, Air Inlet and Outlet .....	9.789
VALVE, Windshield Defroster .....	9.779

## W

WASHER, Air Conditioning Hose .....	9.242
WASHER, Air Conditioning Outlet .....	9.262
WASHER, Body to Frame Bolt .....	9.023

# BODY MOUNTING-AIR CONDITIONING-INSTRUMENT CLUSTER

## 9.008 BOLT, Body to Frame

84-87	D1	14013710	2	1.90	BOLT, BODY HOLDN(#4)
84-87	D1	14014389	2	1.15	BOLT, BODY HOLDN(#3)
84-87	D3 W/Y5A, Y5C	15599971	AR	1.45	BOLT, RD HD SQ NK (NYLON-LOCK) (.5-13X4.25PC)

## 9.009 BRACKET-SUPPORT, Body Mounting

84-87	D1	326418	RH	10.25	BRACKET, #3 BODY MT
84-87	D1	6274179	LH	10.25	BRACKET, #3 BODY MT
84-87	D1	14029286	1	4.80	BRACKET, BODY BOLT(#2)
84-87	D1, 3	14040692	2	5.30	BRACKET, BODY MT(#1)
84	D3	14024567	2	5.60	BRACKET, BODY MOUNT(#2)
84-87	D1	327889	LH	2.55	SUPPORT, BODY HOLD DOWN BOLT CUSH (#4)
84-87	D1	327890	RH	2.55	SUPPORT, BODY HOLD DOWN BOLT CUSH (#4)

## 9.011 RETAINER, Body to Frame Bolt

84-87	D1, 3	14027472	2	2.55	RETAINER, BODY BOLT LWR(#1,2)
-------	-------	----------	---	------	-------------------------------

## 9.023 CUSHION-SHIM-SPACER-WASHER, Body to Frame Bolt

84-86	D1	327100	2	6.95	CUSHION, BODY BOLT LWR(#4)
84-86	D1	337751	2	6.95	CUSHION, BODY BOLT UPR(#4)
84-86	D1	3909351	2	2.55	CUSHION, BODY BOLT LWR
84-86	D1	3946246	2	3.35	CUSHION, BODY BOLT UPR
84-86	D1, 3	14032743	2	1.80	CUSHION, BODY BOLT LWR
84-86	D1, 3	15597600	2	5.90	CUSHION, BODY BOLT UPR
84-86	D1, 3	15597629	2	2.30	CUSHION, BODY BOLT LWR
84	D1	1489411	AR	1.25	SHIM, BODY HOLDN BOLT(#3)
84	D1, 3	1489411	AR	1.25	SHIM, BODY HOLDN BOLT(#1)
84-87	D1	337773	2	.82	SPACER, BODY HOLD-DOWN BOLT LWR CUSH (#4)
84-87	D1	3946247	2	.82	SPACER, BODY HOLD-DOWN BOLT CUSH (#3)
84	D1	14002111	2	4.20	SPACER, DRIVETRAIN & FRT SUSP FRM INSL
85-87	D1	2387523	1	1.45	WASHER, BODY BOLT(7.629)

## 9.170 COMPRESSOR-CYLINDER-NUT KIT-SEAL KIT-SHAFT-SHELL, Air Conditioning

84-86	D3 W/Y5B	12300270	1	N.L.	COMPRESSOR, AXIAL COMPL(METRIC)
84-85	D3 W/Y5B	5914807	1	72.75	CYLINDER, W/DR SHF BRG
84-85	D3 W/Y5B	5914809	1	152.45	CYLINDER, W/PSTNS, WOBBLE PLT & SHF
84-85	D3 W/Y5B	6590589	1	4.34	NUT KIT, DR SHF & HD
84-87	D3 W/Y5B	6591956	1	6.00	SEAL KIT, CMPR
84-85	D3 W/Y5B	6599114	1	N.L.	SEAL KIT, SHF
86	D1 W/Y5B	2724319	1	11.10	SEAL KIT, SHF
84-85	D3 W/Y5B	5914705	1	68.25	SHAFT, CMPR
84-85	D3 W/Y5B	2724176	1	81.75	SHELL, CMPR

## 9.171 BRACKET-SUPPORT, A.C. Compressor Mounting

84-87	D3 W/Y5B	14033861	1	5.20	BRACKET, CMPR FRT
84-87	D3 W/Y5B	14033863	1	11.75	BRACKET, CMPR RR ADJ
84-87	D3 W/Y5B	14033866	1	8.85	BRACKET, CMPR RR UPR
84-87	D3 W/Y5B	14033864	1	7.50	SUPPORT, CMPR FRT
84-87	D3 W/Y5B	14033867	1	14.00	SUPPORT, RR CMPR BRKT

## 9.172 BALL-BEARING-BUSHING-COVER-O-RING-PISTON-PLATE-PUMP KIT-RACE-RING-SCREEN-SEAT-TUBE-TUBE KIT- VALVE, A.C. Compressor (Internal Parts)

84-85	D3 W/Y5B	6555258	6	3.70	BALL, PSTN DR
84-85	D3 W/Y5B	6555259	2	3.95	BEARING, WOBBLE PLT THR
84-85	D3 W/Y5B	6555440	2	6.90	BUSHING, DISCHARGE TUBE
84-85	D3 W/Y5B	6555755	1	2.15	COVER, SUCTION
84-85	D3 W/Y5B	5929144	1	.84	O-RING, OIL INL TUBE
84-85	D3 W/Y5B	6551150	3	18.20	PISTON, H/CMPR RATIO (TEFLON TYPE RING)
84-85	D3 W/Y5B	5914706	1	17.40	PLATE, DISCHARGE VLV FRT
84-85	D3 W/Y5B	5914709	1	17.40	PLATE, DISCHARGE VLV RR
84-85	D3 W/Y5B	6590594	1	9.75	PUMP KIT, CMPR OIL
84-85	D3 W/Y5B	6556000	AR	3.50	RACE, WOBBLE PLT THR BRG (STAMPED 0)
84-85	D3 W/Y5B	6556050	AR	3.80	RACE, WOBBLE PLT THR BRG (STAMPED 5)

**BODY MOUNTING-AIR CONDITIONING-INSTRUMENT CLUSTER**

**9.172 BALL-BEARING-BUSHING-COVER-O-RING-PISTON-PLATE-PUMP KIT-RACE-RING-SCREEN-SEAT-TUBE-TUBE KIT- VALVE, A.C. Compressor (Internal Parts) (Con't)**

84-85	D3 W/Y5B	6556055	AR	3.95	RACE, WOBBLE PLT THR BRG (STAMPED 5.5)
84-85	D3 W/Y5B	6556060	AR	3.95	RACE, WOBBLE PLT THR BRG (STAMPED 6)
84-85	D3 W/Y5B	6556065	AR	3.95	RACE, WOBBLE PLT THR BRG (STAMPED 6.5)
84-85	D3 W/Y5B	6556070	AR	3.80	RACE, WOBBLE PLT THR BRG (STAMPED 7)
84-85	D3 W/Y5B	6556075	AR	3.95	RACE, WOBBLE PLT THR BRG (STAMPED 7.5)
84-85	D3 W/Y5B	6556080	AR	3.95	RACE, WOBBLE PLT THR BRG (STAMPED 8)
84-85	D3 W/Y5B	6556085	AR	3.80	RACE, WOBBLE PLT THR BRG (STAMPED 8.5)
84-85	D3 W/Y5B	6556090	AR	3.95	RACE, WOBBLE PLT THR BRG (STAMPED 9)
84-85	D3 W/Y5B	6556095	AR	3.95	RACE, WOBBLE PLT THR BRG (STAMPED 9.5)
84-85	D3 W/Y5B	6556100	AR	3.95	RACE, WOBBLE PLT THR BRG (STAMPED 10)
84-85	D3 W/Y5B	6556105	AR	3.80	RACE, WOBBLE PLT THR BRG (STAMPED 10.5)
84-85	D3 W/Y5B	6556110	AR	3.80	RACE, WOBBLE PLT THR BRG (STAMPED 11)
84-85	D3 W/Y5B	6556115	AR	3.80	RACE, WOBBLE PLT THR BRG (STAMPED 11.5)
84-85	D3 W/Y5B	6556120	AR	3.15	RACE, WOBBLE PLT THR BRG (STAMPED 12)
84-85	D3 W/Y5B	6556605	6	2.75	RING, PSTN(TEFLON)
84-85	D3 W/Y5B	6555299	1	2.00	SCREEN, CMPR FREON INL
84-85	D3 W/Y5B	6556175	AR	4.50	SEAT, PSTN DR BALL(STAMPED 17.5)
84-85	D3 W/Y5B	6556180	AR	4.50	SEAT, PSTN DR BALL(STAMPED 18)
84-85	D3 W/Y5B	6556185	AR	4.50	SEAT, PSTN DR BALL(STAMPED 18.5)
84-85	D3 W/Y5B	6556190	AR	4.35	SEAT, PSTN DR BALL(STAMPED 19)
84-85	D3 W/Y5B	6556195	AR	4.50	SEAT, PSTN DR BALL(STAMPED 19.5)
84-85	D3 W/Y5B	6556200	AR	4.50	SEAT, PSTN DR BALL(STAMPED 20)
84-85	D3 W/Y5B	6556205	AR	4.35	SEAT, PSTN DR BALL(STAMPED 20.5)
84-85	D3 W/Y5B	6556210	AR	4.35	SEAT, PSTN DR BALL(STAMPED 21)
84-85	D3 W/Y5B	6556215	AR	4.50	SEAT, PSTN DR BALL(STAMPED 21.5)
84-85	D3 W/Y5B	6556220	AR	4.35	SEAT, PSTN DR BALL(STAMPED 22)
84-85	D3 W/Y5B	6557000	AR	3.55	SEAT, PSTN DR BALL(STAMPED 0)
84-85	D3 W/Y5B	6555298	1	1.35	TUBE, CMPR OIL PUMP SUC
84-85	D3 W/Y5B	6590592	1	23.25	TUBE KIT, MANIF DISCHARGE CR OVER
84-85	D3 W/Y5B	6555279	2	8.05	VALVE, SUC(REED FRT & RR)

**9.173 BOLT-STUD, A.C. Compressor Mounting**

84-87	D3	14028922	1	.82	BOLT, CMPR RR ADJ BRKT SUPT
84-85	D3 W/Y5B	10005333	1	1.05	STUD, A.C. CMPR PIV(4.085)

**9.174 HEAD, A.C. Compressor**

84-85	D3 W/Y5B	6555283	1	35.05	HEAD, CMPR FRT
84-85	D3 W/Y5B	6557057	1	29.55	HEAD, CMPR RR(NON-SW TYPE)

**9.175 RETAINER-RING-SEAL, A.C. Compressor Shaft**

84-85	D3 W/Y5B	6556076	1	.58	RETAINER, SLEEVE SEAL
84-85	D3 W/Y5B	6590591	1	5.15	RETAINER, CMPR RING
84-85	D3 W/Y5B	6555330	1	2.53	RING, CLU ACTR COIL HSG RET
84-85	D3 W/Y5B	6556767	1	1.15	RING, SEAL SEAT RET
84-85	D3 W/Y5B	6556077	1	.64	SEAL, SLEEVE(FELT)

**9.177 GASKET-SCREW, Air Conditioning Compressor Oil Test**

84-85	D3 W/Y5B	5858696	1	.68	GASKET, OIL DRN SCR
84-85	D3 W/Y5B	5858694	1	1.40	SCREW, CMPR OIL DRN HOLE

**9.178 O RING-PIN-VALVE, A.C. Compressor Pressure Relief**

84-86	D3 W/Y5B	6555437	2	1.15	O RING, PRESS RLF VLV
84-85	D3 W/Y5B	6590686	1	1.50	PIN, CYL LOC
84-85	D3 W/Y5B	5914435	1	13.20	VALVE, PRESS RLF

**9.180 PULLEY, A.C. Compressor Drive**

84-85	D3 W/Y5B	6550750	1	N.L.	PULLEY, W/BRG(5.00 DIA)
-------	----------	---------	---	------	-------------------------

# **BODY MOUNTING-AIR CONDITIONING-INSTRUMENT CLUSTER**

<b>9.181</b>		<b>NUT-RING, A.C. Compressor Pulley</b>			
84-85	D3 W/Y5B	6556923	1	1.04	NUT, DR SHF(FLG TYPE)
84-85	D3 W/Y5B	6555329	1	1.77	RING, PUL BRG TO HD RET
84-85	D3 W/Y5B	6555338	1	.60	RING, PUL BRG TO PUL HUB RET
<b>9.186</b>		<b>COIL, A.C. Compressor Clutch Actuating</b>			
84-85	D3 W/Y5B	6550835	1	N.L.	COIL, W/HSG
<b>9.188</b>		<b>CLUTCH DRIVE-KEY, A.C. Compressor Clutch Actuating</b>			
84-85	D3 W/Y5B	5914719	1	N.L.	CLUTCH DRIVE,
84-86	D3 W/Y5B	6555320	1	1.93	KEY, CLU HUB
<b>9.190</b>		<b>COVER, Air Conditioning Refrigerant</b>			
84-87	D3 W/Y5D	15536509	1	310.00	COVER, A.C. CONDENSER(AMBULANCE)
<b>9.211</b>		<b>SEAL, Air Conditioning Evaporator Core Housing</b>			
86	D1, 3	3039873	1	1.65	SEAL, FOAM(5 X 4 X .38)
<b>9.215</b>		<b>MOTOR, A.C. Evaporator Blower</b>			
84	D1, 3	15594124	1	201.00	MOTOR, EVAP BLOWER
84-87	D3 W/Y5D	15537728	1	416.00	MOTOR, A/C EVAP BLO
<b>9.226</b>		<b>HOSE-PLATE-SEAL, Air Conditioning Compressor Suction and Discharge</b>			
84-87	D3	14072408	1	313.00	HOSE, CMPR & CNDSR
86	D3 W/Y5B	6554432	1	2.85	PLATE, HOSE
84-85	D3 W/Y5B	5887997	2	.37	SEAL, SUC DISCHARGE PORTS
<b>9.242</b>		<b>WASHER, Air Conditioning Hose</b>			
84-87	D3 W/Y5B	3903572	2	1.40	WASHER, A/C CMPR & CNDSR HOSE CLIP
<b>9.262</b>		<b>WASHER, Air Conditioning Outlet</b>			
84-87	D3 W/Y5D	14091256	2	.26	WASHER, LVR MTG(3.880)
<b>9.264</b>		<b>DEFLECTOR, Air Outlet</b>			
84-87	D1, 3	15591095	LH	2.70	DEFLECTOR, PLENUM SPNDL WAT
85-87	D1, 3	15591096	RH	2.70	DEFLECTOR, PLENUM SPNDL WAT
<b>9.282</b>		<b>OIL, A.C. Maintenance</b>			
84-86	D3 W/Y5B	5416939	AR	15.10	OIL, CMPR
<b>9.647</b>		<b>BRACKET-GROMMET-NUT, Radio Antenna(Fixed)</b>			
84-87	D1	14072445	1	9.25	BRACKET, RDO ANT
84-87	D3 W/Y5J	14072445	1	9.25	BRACKET, RDO ANT
84	D1	15599990	1	1.05	GROMMET, ANT CABLE
84-87	D1, 3	14076298	1	.75	GROMMET, RDO ANT CBL
85-87	D1	15599990	2	1.05	GROMMET, RDO ANT CBL
84-87	D1	15599994	8	.42	NUT, RDO ANT BRKT
84-86	D1, 3	3792287	AR	.65	NUT, RDO ANT BRKT(3.704)
84-87	D3 W/Y5J	15599994	8	.42	NUT, RDO ANT BRKT
<b>9.650</b>		<b>COVER-RETAINER, Radio</b>			
85-87	D1, 3 W/Y5A, Y5C, Y5R	14023007	1	1.95	COVER, I/P RDO OPG
84-87	D1	466707	1	.35	RETAINER, INST PNL RDO OPG CVR
84-86	D3 W/Y5A, Y5C, Y5R	466707	1	.35	RETAINER, INST PNL RDO OPG CVR
<b>9.663</b>		<b>CAPACITOR-STRAP, Radio Static Suppression</b>			
84-86	D1	1988380	1	19.35	CAPACITOR, RDO GEN
84-87	D1, 3	15599222	1	16.05	CAPACITOR, RDO WSW MTR
84-87	D1, 3	15599223	1	5.90	CAPACITOR, RDO BLO MTR
84-87	D1, 3	15599224	1	5.90	CAPACITOR, RDO HORN
84-87	D1, 3	15599225	1	3.55	CAPACITOR, VEH ACSRY POS TERM BOARD
84-86	D3 W/Y5F	1988380	1	19.35	CAPACITOR, RDO GEN
84-86	D1, 3	6287160	1	4.70	STRAP, RDO SUSPRESS GRD (10 1/2") (2.341)
<b>9.667</b>		<b>BRACE-BRACKET, Radio Mounting</b>			
84-87	D1	14072439	1	4.95	BRACE, RDO
84-87	D1	14072440	1	5.35	BRACE, RDO
84-87	D1	14072441	1	4.40	BRACE, RDO
84-87	D1	14072442	1	1.95	BRACKET, RDO FRT
84-87	D1	15599962	1	50.50	BRACKET, RDO(TO BRACE)
84-87	D1	15599963	1	1.07	BRACKET, RDO RR(TO W/H)(.70)
84-87	D1	15599964	1	.43	BRACKET, RDO CTR(TO W/H)(1.04)

# BODY MOUNTING-AIR CONDITIONING-INSTRUMENT CLUSTER

<b>9.667</b>		<b>BRACE-BRACKET, Radio Mounting</b>		<b>(Con't)</b>	
84-87	D3 W/Y5B	14075846	1	63.75	BRACKET, RDO
84-87	D3 W/Y5B	14075847	RH	4.60	BRACKET, RDO
84-87	D3 W/Y5B	14075848	LH	7.70	BRACKET, RDO
<b>9.735</b>		<b>CLUSTER, Instrument Panel Gage</b>			
84-87	D1, 3	25052807	1	153.84	CLUSTER, INST
<b>9.743</b>		<b>CASE, Instrument Cluster</b>			
84-87	D1, 3	25053622	1	49.25	CASE, CSTR
<b>9.744</b>		<b>CLIP-PRINTED CIRCUIT, Instrument Cluster</b>			
84-87	D1, 3	8986000	1	.30	CLIP, GAGE CONN
84-87	D1, 3	25053623	1	15.10	PRINTED CIRCUIT,
<b>9.747</b>		<b>RETAINER, instrument Cluster Lens</b>			
84-86	D1, 3 (EXC GAGES)	6497471	1	11.10	RETAINER, TELLTALE
<b>9.748</b>		<b>FILTER-LENS, Instrument Cluster</b>			
84-87	D1, 3	6497475	1	.75	FILTER, INST CSTR (HI BEAM)
84-87	D1, 3	6497476	1	.77	FILTER, INST CSTR TELLTALE (TURN SIG)
84	D1, 3	25022883	1	2.34	FILTER, OIL-TEMP
84-86	D1, 3	25022884	1	1.58	FILTER, SEAT BELT
84-86	D1, 3	25049900	1	2.28	FILTER, 4 WHL LK-COOLANT
84-87	D1, 3	25076586	1	3.82	FILTER, 4 WHL LK-OIL
84-87	D1, 3	25017376	1	25.80	LENS, INST CSTR
<b>9.749</b>		<b>GASKET, Instrument Cluster</b>			
84-87	D1, 3	6497483	1	.74	GASKET, INST CSTR (HI BEAM FILTER)
84-87	D1, 3	25015099	1	.63	GASKET, TURN SIG FILTER
<b>9.755</b>		<b>BOLT, Engine Vacuum (Fuel Economy)</b>			
85-86	D1, 3	14062360	AR	.47	BOLT, CANCEL SW(16.460)
<b>9.761</b>		<b>GASKET-HEAD-SPRING, Speedometer and Odometer</b>			
84	D1, 3	25046876	1	2.24	GASKET, SPEEDO
84-87	D1, 3	25052373	1	61.00	HEAD, SPEEDO(MILES-KILO)
84-87	D1, 3	25020687	1	2.24	SPRING, SPEEDO LK
<b>9.765</b>		<b>ALARM-INDICATOR, Instrument Cluster Warning</b>			
84-87	D1, 3	1253637	1	10.40	ALARM, ST BELT TIMER
84	D3	22529441	1	N.L.	ALARM, DOOR OPEN(2.195)
85-87	D3	22529441	1	N.L.	ALARM, DOOR OPEN(2.195)
84-87	D1, 3	14066662	1	3.55	INDICATOR, GLOW PLUGS & WAT IN FUEL
<b>9.773</b>		<b>SWITCH, Safety Light</b>			
84-86	D3 W/Y5B	14072338	1	11.95	SWITCH, EXTR FLOOD LP
<b>9.775</b>		<b>GROMMET, Chassis Sheet Metal(Rubber)</b>			
84-86	D1, 3	474579	1	.35	GROMMET, SPEEDO CBL
84-87	D1, 3	3979756	1	.71	GROMMET, BAT BOOST CBL
84-86	D3	3661804	1	.26	GROMMET, FUEL SDR GRD WIRE
84-87	D3 W/Y5A, Y5J	343124	1	1.10	GROMMET, BAT CBL(3003)
<b>9.779</b>		<b>GRILLE-NOZZLE-RETAINER-SHAFT-VALVE, Windshield Defroster</b>			
84-87	D1, 3	14064924	2	1.95	GRILLE, DEFR DUCT
84-87	D1, 3	14074319	1	15.00	NOZZLE, DEFR AIR
85-86	D1, 3	20664092	1	.11	RETAINER, W/S DEFR NOZ(1.276)
84-86	D1, 3	3030072	1	8.15	SHAFT, W/LVR,DEFR VLV
84-86	D1, 3	3027308	1	12.55	VALVE, DEFR
<b>9.782</b>		<b>BEZEL-SEAL, Air Duct</b>			
84-87	D1, 3	15590405	LH	10.10	BEZEL, AIR VENT VLV
84-87	D1, 3	15590406	RH	10.10	BEZEL, AIR VENT VLV
84-87	D1, 3	15593572	RH	1.15	SEAL, AIR VENT VLV BZL
84-87	D1, 3	15593573	LH	1.15	SEAL, AIR VENT VLV BZL
<b>9.786</b>		<b>OUTLET-SHAFT-VALVE, Air Distributor</b>			
84-87	D1, 3	14013122	1	2.65	OUTLET, HTR AIR
84-86	D1, 3	3030075	1	6.95	SHAFT, W/LVR,TEMP VLV
84-86	D1, 3	3024867	1	8.30	VALVE, W/SEAL,TEMP
<b>9.787</b>		<b>BOWDEN WIRE REPAIR-CONTROL-RETAINER, Air Flow Control</b>			
84-87	D1, 3	6258364	AR	33.25	BOWDEN WIRE REPAIR (13'HSG & 60'WIRE)

---

**BODY MOUNTING-AIR CONDITIONING-INSTRUMENT CLUSTER**

---

**9.787 BOWDEN WIRE REPAIR-CONTROL-RETAINER, Air Flow Control  
(Con't)**

84-87	D1, 3 .....	466717	2	.93	CONTROL, AIR VENT VLV .....
84-87	D3 W/Y5D .....	3929059	1	.37	RETAINER, PATIENT ASST .....

**9.789 VALVE, Air Inlet and Outlet**

84-87	D1, 3 .....	459851	2	4.95	VALVE, AIR VENT .....
-------	-------------	--------	---	------	-----------------------

LIGHT TRUCK  
MODEL REFERENCE  
1986 AIR CONDITIONING COMPRESSORS

PRODUCTION	VIN DIV. CODE	USAGE	COL. NO.
01131197	C	D3 W/Y5B .....	1

**LIGHT TRUCK  
1986 AIR CONDITIONING COMPRESSORS  
(SEE MODEL REFERENCE FOR APPLICATION)**

GROUP	DESCRIPTION	QTY	1	2	3	4	5
9.170	COMPRESSOR(PRODUCTION) .....	1	1131197	—	—	—	—
9.170	COMPRESSOR(SERVICE) .....	1	12300230	—	—	—	—
9.172	BALL,PISTON DRIVE .....	1	6555258	—	—	—	—
9.181	BEARING,PULLEY .....	1	908287	—	—	—	—
9.172	BEARING,WOBBLE PLT THRUST .....	1	6555259	—	—	—	—
9.172	BUSHING,DISCHARGE TUBE .....	2	6555440	—	—	—	—
9.188	CLUTCH,DRIVE .....	1	5914719	—	—	—	—
9.186	COIL,W/HOUSING CLUTCH .....	1	6550835	—	—	—	—
9.170	CYLINDER,W/DRIVE SHAFT BEARING ...	1	5914807	—	—	—	—
170	CYLINDER,W/PISTON WOBBLE PLT & SHAFT .....	1	5914809	—	—	—	—
9.177	GASKET,OIL DRAIN SCREW .....	1	5858696	—	—	—	—
9.174	HEAD,CMPR FRT .....	1	6555283	—	—	—	—
9.174	HEAD,CMPR RR .....	1	6557057	—	—	—	—
9.188	KEY,CLU HUB .....	1	6555320	—	—	—	—
9.170	NUT,DRIVE SHAFT & HEAD .....	1	6590589	—	—	—	—
9.181	NUT,DRIVE SHAFT(FLG TYPE) .....	1	6556923	—	—	—	—
9.178	O/RING,HIGH PRESS RLF VLV .....	2	6555437	—	—	—	—
1.972	O/RING,OIL INL TUBE .....	1	5929144	—	—	—	—
9.226	O/RING,SUC/DISCHARGE PORTS .....	2	5887997	—	—	—	—
9.282	OIL,CMPR .....	1	5416939	—	—	—	—
9.178	PIN,CYLINDER LOCATOR .....	1	6590686	—	—	—	—
8.939	PIN,HEAD LOCATOR .....	1	274795	—	—	—	—
9.172	PISTON,HI COMPRESSION(12.6 TEFLON)	3	6551150	—	—	—	—
9.172	PLATE,DISCHARGE VLV FRT .....	1	5914706	—	—	—	—
9.172	PLATE,DISCHARGE VLV RR .....	1	5914709	—	—	—	—
9.226	PLATE,HOSE .....	1	6554432	—	—	—	—
9.180	PULLEY,W/BEARING(5.00 DIA) .....	1	6557050	—	—	—	—
9.172	PUMP,CMPR(INR & OTR ROTOR) .....	1	6590594	—	—	—	—
9.172	RACE,WOBBLE PLT THRUST(STAMPED O))	3	6556000	—	—	—	—
9.175	RETAINER,CMPR RING .....	1	6590591	—	—	—	—
9.175	RETAINER,SLEEVE SEAL .....	1	6556076	—	—	—	—
9.175	RING,CLUTCH ACTUATOR COIL HOUSING	1	6555330	—	—	—	—
9.172	RING,PISTON(TEFLON) .....	6	6556605	—	—	—	—
9.181	RING,PULLEY BEARING TO PULLEY HUB RETAINER .....	1	6555338	—	—	—	—
9.181	RING,PULLEY BRG TO FRT HEAD .....	1	6555329	—	—	—	—
9.175	RING,SEAL SEAT RET .....	1	6556767	—	—	—	—
9.172	SCREEN,CMPR FREON INL .....	1	6555299	—	—	—	—
9.177	SCREW,CMPR OIL DRAIN HOLE .....	1	5858694	—	—	—	—
8.900	SCREW,PLT .....	1	10030430	—	—	—	—
9.170	SEAL KIT,SHAFT .....	1	2724319	—	—	—	—
9.172	SEAL,CMPR .....	1	6591956	—	—	—	—
9.170	SEAL,SHAFT .....	1	6599114	—	—	—	—
9.175	SEAL,SLEEVE FELT .....	1	6556077	—	—	—	—
9.172	SEAT,PISTON DRIVE BALL(STAMPED O)	1	6557000	—	—	—	—
9.170	SHAFT,COMPRESSOR .....	1	5914705	—	—	—	—
9.170	SHELL,CMPR .....	1	2724176	—	—	—	—
9.172	TUBE,CMPR OIL PUMP SUCTION .....	1	6555298	—	—	—	—
9.172	TUBE,MANIF DISCHARGE CROSSOVER ...	6	6590592	—	—	—	—
9.178	VALVE,PRESS RLF .....	1	5914435	—	—	—	—
9.172	VALVE,SUCTION REED(FRT & RR) .....	2	6555279	—	—	—	—

LIGHT TRUCK

MODEL REFERENCE

1987 AIR CONDITIONING COMPRESSORS

PRODUCTION	VIN DIV. CODE	USAGE	COL. NO.
01131197	C	D3 W/Y5B .....	1

**LIGHT TRUCK  
1987 AIR CONDITIONING COMPRESSORS  
(SEE MODEL REFERENCE FOR APPLICATION)**

GROUP	DESCRIPTION	QTY	1	2	3	4	5
9.170	COMPRESSOR(PRODUCTION) .....	1	1131197	—	—	—	—
9.170	COMPRESSOR(SERVICE) .....	1	12300230	—	—	—	—
9.172	BALL,PISTON DRIVE .....	1	6555258	—	—	—	—
9.181	BEARING,PULLEY .....	1	908287	—	—	—	—
9.172	BEARING,WOBBLE PLT THRUST .....	1	6555259	—	—	—	—
9.172	BUSHING,DISCHARGE TUBE .....	2	6555440	—	—	—	—
9.188	CLUTCH,DRIVE .....	1	5914719	—	—	—	—
9.186	COIL,W/HOUSING CLUTCH .....	1	6550835	—	—	—	—
9.170	CYLINDER,W/DRIVE SHAFT BEARING .....	1	5914807	—	—	—	—
170	CYLINDER,W/PISTON WOBBLE PLT & SHAFT .....	1	5914809	—	—	—	—
9.177	GASKET,OIL DRAIN SCREW .....	1	5858696	—	—	—	—
9.174	HEAD,CMPR FRT .....	1	6555283	—	—	—	—
9.174	HEAD,CMPR RR .....	1	6557057	—	—	—	—
9.188	KEY,CLU HUB .....	1	6555320	—	—	—	—
9.170	NUT,DRIVE SHAFT & HEAD .....	1	6590589	—	—	—	—
9.181	NUT,DRIVE SHAFT(FLG TYPE) .....	1	6556923	—	—	—	—
9.178	O/RING,HIGH PRESS RLF VLV .....	2	6555437	—	—	—	—
1.972	O/RING,OIL INL TUBE .....	1	5929144	—	—	—	—
9.226	O/RING,SUC/DISCHARGE PORTS .....	2	5887997	—	—	—	—
9.282	OIL,CMPR .....	1	5416939	—	—	—	—
9.178	PIN,CYLINDER LOCATOR .....	1	6590686	—	—	—	—
8.939	PIN,HEAD LOCATOR .....	1	274795	—	—	—	—
9.172	PISTON,HI COMPRESSION(12.6 TEFLON) .....	3	6551150	—	—	—	—
9.172	PLATE,DISCHARGE VLV FRT .....	1	5914706	—	—	—	—
9.172	PLATE,DISCHARGE VLV RR .....	1	5914709	—	—	—	—
9.226	PLATE,HOSE .....	1	6554432	—	—	—	—
9.180	PULLEY,W/BEARING(5.00 DIA) .....	1	6557050	—	—	—	—
9.172	PUMP,CMPR(INR & OTR ROTOR) .....	1	6590594	—	—	—	—
9.172	RACE,WOBBLE PLT THRUST(STAMPED O) .....	3	6556000	—	—	—	—
9.175	RETAINER,CMPR RING .....	1	6590591	—	—	—	—
9.175	RETAINER,SLEEVE SEAL .....	1	6556076	—	—	—	—
9.175	RING,CLUTCH ACTUATOR COIL HOUSING .....	1	6555330	—	—	—	—
9.172	RING,PISTON(TEFLON) .....	6	6556605	—	—	—	—
9.181	RING,PULLEY BEARING TO PULLEY HUB RETAINER .....	1	6555338	—	—	—	—
9.181	RING,PULLEY BRG TO FRT HEAD .....	1	6555329	—	—	—	—
9.175	RING,SEAL SEAT RET .....	1	6556767	—	—	—	—
9.172	SCREEN,CMPR FREON INL .....	1	6555299	—	—	—	—
9.177	SCREW,CMPR OIL DRAIN HOLE .....	1	5858694	—	—	—	—
8.900	SCREW,PLT .....	1	10030430	—	—	—	—
9.170	SEAL KIT,SHAFT .....	1	2724319	—	—	—	—
9.172	SEAL,CMPR .....	1	6591956	—	—	—	—
9.170	SEAL,SHAFT .....	1	6599114	—	—	—	—
9.175	SEAL,SLEEVE FELT .....	1	6556077	—	—	—	—
9.172	SEAT,PISTON DRIVE BALL(STAMPED O) .....	1	6557000	—	—	—	—
9.170	SHAFT,COMPRESSOR .....	1	5914705	—	—	—	—
9.170	SHELL,CMPR .....	1	2724176	—	—	—	—
9.172	TUBE,CMPR OIL PUMP SUCTION .....	1	6555298	—	—	—	—
9.172	TUBE,MANIF DISCHARGE CROSSOVER .....	6	6590592	—	—	—	—
9.178	VALVE,PRESS RLF .....	1	5914435	—	—	—	—
9.172	VALVE,SUCTION REED(FRT & RR) .....	2	6555279	—	—	—	—

# BODY MOUNTING-AIR CONDITIONING-INSTRUMENT CLUSTER

## 1985 LIGHT TRUCK CUSHION ASSEMBLIES

MODEL	CUSHION POSITION	#1	#2	#3	#4	#5	#6	#7
D1	UPR	15597600	15597600	3946246	337751	—	—	—
	LWR	15597629	15597629	3909351	327100	—	—	—
D3	UPR	15597600	15597600	—	—	—	—	—
	LWR	15597629	15597629	—	—	—	—	—

**BODY MOUNTING-AIR CONDITIONING-INSTRUMENT CLUSTER****1986 LIGHT TRUCK CUSHION ASSEMBLIES**

MODEL	CUSHION POSITION	#1	#2	#3	#4	#5	#6	#7
D1	UPR	15597600	15597600	3946246	337751	—	—	—
	LWR	15597629	15597629	3909351	327100	—	—	—
D3	UPR	15597600	15597600	—	—	—	—	—
	LWR	15597629	15597629	—	—	—	—	—

**BODY MOUNTING-AIR CONDITIONING-INSTRUMENT CLUSTER****1987 LIGHT TRUCK CUSHION ASSEMBLIES**

MODEL	CUSHION POSITION	#1	#2	#3	#4	#5	#6	#7
D1	UPR	15597600	15597600	3946246	337751	—	—	—
	LWR	15597629	15597629	3909351	327100	—	—	—
D3	UPR	15597600	15597600	—	—	—	—	—
	LWR	15597629	15597629	—	—	—	—	—

1985 INSTRUMENT CLUSTERS

PRODUC- TION NUMBER	DIV.	USAGE	COLUMN
25052807	CT	D1,3 .....	1

**BODY MOUNTING - AIR CONDITIONING -INSTRUMENT CLUSTER**

**1985 INSTRUMENT CLUSTERS**

GROUP	DESCRIPTION	QTY	1	2	3	4	5
9.735	INSTRUMENT CLUSTER .....	1	25052807	—	—	—	—
9.743	CASE,CSTR .....	1	25053622	—	—	—	—
9.744	CLIP,GAGE .....	AR	8986000	—	—	—	—
9.748	FILTER,HI-BEAM .....	1	6497475	—	—	—	—
9.748	FILTER,TURN SIGNAL .....	2	6497476	—	—	—	—
9.748	FILTER,4-WHL LK-OIL .....	1	25076586	—	—	—	—
3.108	GAGE,FUEL W/RES .....	1	6433429	—	—	—	—
2.515	GAGE,VOLT(GEN #1) .....	1	25053500	—	—	—	—
2.515	GAGE,VOLT(GEN #2) .....	1	25053501	—	—	—	—
9.749	GASKET .....	2	25015099	—	—	—	—
9.749	GASKET,FILTER HI-BEAM .....	1	6497483	—	—	—	—
9.761	HEAD,SPEEDO .....	1	25052373	—	—	—	—
9.748	LENS,CSTR .....	1	25017376	—	—	—	—
9.744	PRINTED CIRCUIT .....	1	25053623	—	—	—	—
9.761	SPRING,SPD LKG .....	1	25020687	—	—	—	—

1986 INSTRUMENT CLUSTERS

PRODUC- TION NUMBER	DIV.	USAGE	COLUMN
25052807	CT	D1,3 .....	1

**BODY MOUNTING - AIR CONDITIONING -INSTRUMENT CLUSTER**

**1986 INSTRUMENT CLUSTERS**

GROUP	DESCRIPTION	QTY	1	2	3	4	5
9.735	INSTRUMENT CLUSTER .....	1	25052807	—	—	—	—
9.743	CASE,CSTR .....	1	25053622	—	—	—	—
9.744	CLIP,GAGE .....	AR	8986000	—	—	—	—
9.748	FILTER,HI-BEAM .....	1	6497475	—	—	—	—
9.748	FILTER,TURN SIGNAL .....	2	6497476	—	—	—	—
9.748	FILTER,4-WHL LK-OIL .....	1	25076586	—	—	—	—
3.108	GAGE,FUEL W/RES .....	1	6433429	—	—	—	—
2.515	GAGE,VOLT(GEN #1) .....	1	25053500	—	—	—	—
2.515	GAGE,VOLT(GEN #2) .....	1	25053501	—	—	—	—
9.749	GASKET .....	2	25015099	—	—	—	—
9.749	GASKET,FILTER HI-BEAM .....	1	6497483	—	—	—	—
9.761	HEAD.SPEEDO .....	1	25052373	—	—	—	—
9.748	LENS,CSTR .....	1	25017376	—	—	—	—
9.744	PRINTED CIRCUIT .....	1	25053623	—	—	—	—
9.761	SPRING,SPD LKG .....	1	25020687	—	—	—	—

1987 INSTRUMENT CLUSTERS

PRODUC- TION NUMBER	DIV.	USAGE	COLUMN
25052807	CT	D1,3 .....	1

**BODY MOUNTING - AIR CONDITIONING -INSTRUMENT CLUSTER**

**1987 INSTRUMENT CLUSTERS**

GROUP	DESCRIPTION	QTY	1	2	3	4	5
9.735	INSTRUMENT CLUSTER .....	1	25052807	—	—	—	—
9.743	CASE,CSTR .....	1	25053622	—	—	—	—
9.744	CLIP,GAGE .....	AR	8986000	—	—	—	—
9.748	FILTER,HI-BEAM .....	1	6497475	—	—	—	—
9.748	FILTER,TURN SIGNAL .....	2	6497476	—	—	—	—
9.748	FILTER,4-WHL LK-OIL .....	1	25076586	—	—	—	—
3.108	GAGE,FUEL W/RES .....	1	6433429	—	—	—	—
2.515	GAGE,VOLT(GEN #1) .....	1	25053500	—	—	—	—
2.515	GAGE,VOLT(GEN #2) .....	1	25053501	—	—	—	—
9.749	GASKET .....	2	25015099	—	—	—	—
9.749	GASKET,FILTER HI-BEAM .....	1	6497483	—	—	—	—
9.761	HEAD,SPEEDO .....	1	25052373	—	—	—	—
9.748	LENS,CSTR .....	1	25017376	—	—	—	—
9.744	PRINTED CIRCUIT .....	1	25053623	—	—	—	—
9.761	SPRING,SPD LKG .....	1	25020687	—	—	—	—

# GROUP 16.000

## TRUCK — CAB & BODY PARTS

### ALPHABETICAL INDEX

<b>A</b>			
ADJUSTER, Seat Adjusting, Folding .....	16.682	COVER, Instrument Panel .....	16.081
ARMATURE, Windshield Wiper Motor .....	16.064	COVER, Mirror Rear View .....	16.069
ARM REST, Seat .....	16.155	COVER, Seat Adjusting, Folding .....	16.682
ARM, Windshield Wiper Transmission .....	16.063	COVER, Seat Back .....	16.720
		COVER, Seat Back .....	16.724
		COVER, Toe, Floor Pan Access .....	16.547
		COVER, Windshield Wiper Motor .....	16.064
		CRANK ARM, Windshield Wiper Motor .....	16.064
		CYLINDER, Instrument Panel Compartment .....	16.110
<b>B</b>			
BELT, Accessory Seat Belts .....	16.714		
BLADE, Windshield Wiper .....	16.062		
BOLT, Accessory Seat Belts .....	16.714		
BOLT, Instrument Panel .....	16.090		
BOLT, Mirror Rear View .....	16.069		
BOLT, Seat .....	16.686		
BOLT, Seat Back .....	16.720		
BOLT, Seat Bottom, Back .....	16.716		
BOLT, Windshield Wiper Motor .....	16.064		
BRACE, Instrument Panel .....	16.085		
BRACKET, Instrument Panel .....	16.085		
BRACKET, Mirror Rear View .....	16.069		
BRACKET, Seat .....	16.155		
BRACKET, Seat .....	16.686		
BRACKET, Seat Adjusting, Folding .....	16.682		
BRUSH, Windshield Wiper Motor .....	16.064		
BUMPER, Body Side Asm .....	16.570		
BUMPER, Door .....	16.400		
BUMPER, Instrument Panel Compartment .....	16.110		
BUMPER, Side Door Glass Sash .....	16.190		
BUSHING, Door Hinge .....	16.323		
BUSHING, Front Door Window Vent Attachers ..	16.176		
BUSHING, Seat .....	16.674		
BUSHING, Seat Adjusting, Folding .....	16.682		
BUSHING, Seat Back .....	16.720		
BUSHING, Seat Bottom, Back .....	16.716		
BUTTON, Door Outside Handle .....	16.353		
<b>C</b>			
CABLE, Seat Adjusting, Folding .....	16.682		
CAM, Door and End Gate Upper Guide .....	16.261		
CAP, Body Side Window .....	16.460		
CAP, Windshield Reveal(Exterior) .....	16.041		
CAP, Windshield Wiper Motor .....	16.064		
CAP, Windshield Wiper Washer .....	16.065		
CASE, Instrument Panel Compartment .....	16.110		
CATCH, Seat .....	16.674		
CHANNEL, Side Door Glass Sash .....	16.190		
CLAMP, Mirror Rear View .....	16.069		
CLAMP, Seat, Bottom, Back .....	16.715		
CLIP, Door Lock Remote .....	16.341		
CLIP, Door Outside Handle .....	16.353		
CLIP, Door Vertical Lock .....	16.332		
CLUTCH, Door and End Gate Window .....	16.260		
COMPARTMENT, Instrument Panel .....	16.100		
CONTAINER, Windshield Wiper Washer .....	16.065		
CONTROL, Door Lock Remote .....	16.341		
		<b>D</b>	
		DEFLECTOR, Cowl Side .....	16.551
		DISC, Windshield Wiper Motor .....	16.064
		DISC, Windshield Wiper Washer .....	16.065
		DOOR, Body Side Asm .....	16.570
		DOOR, Instrument Panel Compartment .....	16.110
		DOOR WLDG, Front and Side Door .....	16.150
		<b>E</b>	
		ESCUTCHEON, Instrument Panel Compartment ..	16.110
		EXTENSION, Body and Door Frame Hinge .....	16.507
		EXTENSION, Body Side Asm .....	16.570
		EXTENSION, Floor .....	16.545
		<b>F</b>	
		FASTENER, Side Front Door And Seat .....	16.165
		FILLER, Door Opening .....	16.600
		FILLER, Side Door Glass Sash .....	16.190
		FILTER, Windshield Wiper Washer .....	16.065
		FRAME, Bucket Seat .....	16.679
		FRAME, Front and Side Door .....	16.150
		FRAME, Seat Back .....	16.720
		FRAME, Seat Bottom, Back .....	16.716
		<b>G</b>	
		GASKET, Door Outside Handle .....	16.353
		GASKET, Front and Side Door .....	16.150
		GASKET, Mirror Rear View .....	16.069
		GASKET, Windshield Wiper Motor .....	16.064
		GASKET, Windshield Wiper Washer .....	16.065
		GEAR, Windshield Wiper Transmission .....	16.063
		GLASS, Back Window Or Rear Door .....	16.464
		GLASS, Body Side Window .....	16.460
		GLASS, Front Door Window Vent .....	16.174
		GLASS, Side Door .....	16.180
		GLASS, Windshield .....	16.005
		GROMMET, Door Remote Lock .....	16.157
		GROMMET, Mirror Rear View .....	16.069

# ALPHABETICAL INDEX

GROMMET, Seat .....	16.674
GROMMET, Windshield Wiper Motor .....	16.064
GUIDE, Roof Top and Top Side Panels and Garnish .....	16.585

## H

HANDLE, Door Outside Locking .....	16.350
HANDLE, Window Regulator .....	16.270
HINGE, Door Hanging .....	16.320
HINGE, Seat Bottom, Back .....	16.716
HOUSING, Ash Tray .....	16.120
HOUSING, Dome Lamp .....	16.495

## I

INSERT, Windshield Wiper .....	16.062
INSULATION, Floor .....	16.800
INSULATOR, Body and Door Frame Hinge .....	16.507
INSULATOR, Dash .....	16.802
INSULATOR, Door Remote Lock .....	16.157
INSULATOR, Floor .....	16.800
INSULATOR, Top Lining(Interior) .....	16.742

## K

KNOB, Door Remote Lock .....	16.157
KNOB, Seat Adjusting, Folding .....	16.682
KNOB, Seat Bottom, Back .....	16.716

## L

LATCH, Seat .....	16.674
LEVER, Door Outside Handle .....	16.353
LOCK, Door Lock .....	16.330
LOCKNUT, Rear View .....	16.068
LOCK, Seat Back .....	16.720

## M

MAT, Floor .....	16.800
MIRROR, Rear View .....	16.068
MOLDING, Body Side Window .....	16.460
MOLDING, Instrument Panel .....	16.090
MOLDING, Roof Drip .....	16.642
MOLDING, Windshield Reveal(Exterior) .....	16.041
MOTOR, Windshield Wiper Motor .....	16.064

## N

NOZZLE, Windshield Wiper Washer .....	16.065
NUT, Mirror Rear View .....	16.069
NUT, Roof Top and Top Side Panels and Garnish .....	16.585
NUT, Windshield Wiper Motor .....	16.064

## P

PAD, Instrument Panel .....	16.090
PAD, Seat Back .....	16.720
PAD, Seat Bottom, Back .....	16.716
PANEL, Body Lock .....	16.520
PANEL, Body Rear Lower Inner .....	16.592

PANEL, Body Rear Outer .....	16.587
PANEL, Cowl Side .....	16.551
PANEL, Cowl Ventilator .....	16.125
PANEL, Dash and Toe, Dash and Cowl .....	16.550
PANEL, Door Outer Skin .....	16.152
PANEL, Door Sill and Rockers .....	16.603
PANEL, Floor .....	16.545
PANEL, Instrument Panel .....	16.080
PANEL, Rear Seat .....	16.670
PANEL, Roof Top and Top Side Panels and Garnish .....	16.585
PANEL, Side Front Door And Seat .....	16.165
PAWL, Door and End Gate Window .....	16.260
PAWL, Door Lock .....	16.330
PAWL, Windshield Wiper Washer .....	16.065
PILLAR, Body and Door Frame Hinge .....	16.507
PIN, Body Side Asm .....	16.570
PIN, Door Hinge .....	16.323
PIN, Door Lock .....	16.335
PIN, Door Lock Remote Control Inside .....	16.345
PIN, Seat Bottom, Back .....	16.716
PISTON, Windshield Wiper Electrical Parts .....	16.067
PLATE, Accessory Seat Belts .....	16.714
PLATE, Door Lock .....	16.335
PLATE, Door Sill and Rockers .....	16.603
PLATE, Floor .....	16.800
PLATE, Instrument Panel .....	16.081
PLATE, Roof Top and Top Side Panels and Garnish .....	16.585
PLATE, Seat .....	16.674
PLATE, Window Regulator .....	16.270
PLUG, Accessory Seat Belts .....	16.714
PLUG, Dome Lamp .....	16.494
PLUG, Door Outside Handle .....	16.353
PLUG, Toe, Floor Pan Access .....	16.547
PLUNGER, Seat Adjusting, Folding .....	16.682

## R

RATCHET, Windshield Wiper Washer .....	16.065
REGULATOR, Door and End Gate Window .....	16.260
REINFORCEMENT, Body and Door Frame Hinge .....	16.507
REINFORCEMENT, Body Lock .....	16.520
REINFORCEMENT, Dash and Toe, Dash and Cowl .....	16.550
REINFORCEMENT, Door Outer Skin .....	16.152
REINFORCEMENT, Floor .....	16.545
REINFORCEMENT, Instrument Panel .....	16.085
REINFORCEMENT, Mirror Rear View .....	16.069
REINFORCEMENT, Roof Top and Top Side Panels and Garnish .....	16.585
RETAINER, Cowl Ventilator .....	16.125
RETAINER, Door Outside Handle .....	16.353
RETAINER, Floor .....	16.800
RETAINER, Instrument Panel .....	16.081
RETAINER, Instrument Panel .....	16.090
RETAINER, Seat Back .....	16.720
RETAINER, Side Front Door And Seat .....	16.165
RING, Seat .....	16.674
RING, Seat Back .....	16.720
RING, Seat Bottom, Back .....	16.716
RISER, Seat .....	16.686
ROD, Door Hanging .....	16.320
ROD, Door Lock Remote .....	16.341
ROD, Seat .....	16.674
ROD, Seat, Bottom, Back .....	16.715
RUN, Side Door Glass Sash .....	16.190

## S

SASH, Side Door Glass Sash .....	16.190
SCREEN, Cowl Ventilator .....	16.125
SCREW, Body and Door Frame Hinge .....	16.507
SCREW, Body Side Asm .....	16.570
SCREW, Front Door Window .....	16.173
SCREW, Mirror Rear View .....	16.069
SCREW, Roof Top and Top Side Panels and Garnish .....	16.585

# ALPHABETICAL INDEX

SCREW, Seat .....	16.155
SCREW, Seat Back .....	16.724
SCREW, Seat Bottom, Back .....	16.716
SCREW, Seat, Bottom, Back .....	16.715
SCREW, Side Door Opening .....	16.225
SCREW, Windshield Wiper Washer .....	16.065
SEAL, Door Lock .....	16.330
SEAL, Door Lock Remote .....	16.341
SEAL, Door Outside Handle .....	16.353
SEAL, Side Door .....	16.183
SEAL, Side Front Door And Seat .....	16.165
SEAL, Windshield Wiper Motor .....	16.064
SEAL, Windshield Wiper Washer .....	16.065
SHIELD, Floor .....	16.800
SOCKET, Windshield Wiper Transmission .....	16.063
SPACER, Mirror Rear View .....	16.069
SPACER, Window Regulator .....	16.270
SPACER, Windshield Wiper Washer .....	16.065
SPRING, Body Side Asm .....	16.570
SPRING, Door and End Gate Window .....	16.260
SPRING, Door Lock .....	16.335
SPRING, Door Outside Handle .....	16.353
SPRING, Seat Adjusting, Folding .....	16.682
SPRING, Seat Back .....	16.720
SPRING, Seat Bottom, Back .....	16.716
SPRING, Windshield Wiper Motor .....	16.064
SPRING, Windshield Wiper Washer .....	16.065
STRIKER, Door Lock .....	16.335
STRIKER, Instrument Panel Compartment .....	16.110
STRIKER, Seat .....	16.674
SUNSHADE, Sunshade .....	16.070
SUPPORT, Mirror Rear View .....	16.069
SUPPORT, Seat .....	16.674
SWITCH, Windshield Wiper Electrical Parts .....	16.067
SWITCH, Windshield Wiper Motor .....	16.064

## T

TOP, Roof Top and Top Side Panels and Garnish .....	16.585
TRANSMISSION, Windshield Wiper .....	
Transmission .....	16.063
TRAY, Ash Tray .....	16.120
TRIM, Seat Back .....	16.724
TRIM, Seat Cushion .....	16.717

## V

VALVE, Body Lock .....	16.520
VALVE, Windshield Wiper Washer .....	16.065
VENTILATOR, Front Door Window .....	16.173

## W

WASHER, Accessory Seat Belts .....	16.714
WASHER, Door Lock .....	16.335
WASHER, Seat Back .....	16.720
WASHER, Windshield Wiper Motor .....	16.064
WEATHERSTRIP, Back Window & Rear Door .....	
Window .....	16.470
WEATHERSTRIP, Body Side Window .....	16.460
WEATHERSTRIP, Roof Top and Top Side Panels .....	
and Garnish .....	16.585
WEATHERSTRIP, Side Door Opening .....	16.225
WEATHERSTRIP, Windshield .....	16.040
WIRE, Seat .....	16.674
WIRE, Seat Adjusting, Folding .....	16.682

[illegible]

# TRUCK CAB BODY PARTS

<b>16.005 GLASS, Windshield</b>					
84-87	D1, 3	14018597	1	250.00	GLASS, W/S(CLEAR)
<b>16.040 WEATHERSTRIP, Windshield</b>					
84-87	D1, 3	471009	1	47.00	WEATHERSTRIP, W/S
<b>16.041 CAP-MOLDING, Windshield Reveal(Exterior)</b>					
84-87	D1, 3	334150	1	1.25	CAP, W/S RVL MLDG
84-87	D1, 3	466157	2	8.15	MOLDING, W/S RVL(16.041)
<b>16.062 BLADE-INSERT, Windshield Wiper</b>					
84	D1, 3	14072492	2	8.55	BLADE, WSW
85-87	D1, 3	15591704	2	6.55	BLADE, WSW
84-86	D1, 3	14044931	2	4.60	INSERT, WSW BLADE(TRICO)(10.146)
84-87	D1, 3	14044932	2	N.L.	INSERT, WSW BLADE(ANCO)
<b>16.063 ARM-GEAR-SOCKET-TRANSMISSION, Windshield Wiper Transmission</b>					
84	D1, 3	14072491	2	11.95	ARM, WSW
85-87	D1, 3	15591703	2	16.80	ARM, WSW
84-87	D1, 3	22021690	1	12.45	GEAR, W/SHAFT, WSW
84-87	D1, 3	4918562	1	.91	SOCKET, WSW TRANS LINK(10.159)
84-87	D1, 3	22029629	LH	17.40	TRANSMISSION, WSW(SERVICE PKG)
84-87	D1, 3	22029630	RH	18.85	TRANSMISSION, WSW(SERVICE PKG)
<b>16.064 ARMATURE-BOLT-BRUSH-CAP-COVER-CRANK ARM-DISC-GASKET-GROMMET-MOTOR-NUT-SEAL-SPRING-SWITCH-WASHER, Windshield Wiper Motor</b>					
84-87	D1, 3	22029881	1	18.50	ARMATURE, WSW MTR
84-87	D1, 3	3824124	3	.38	BOLT, WSW & WSWA MTR(10.152)
84-86	D1, 3	20566223	6	.32	BOLT, WSW TRANS(10.160)
84-87	D1, 3	22009290	1	.95	BRUSH, WSW MTR
84-87	D1, 3	22038924	1	11.65	CAP, WSW MTR END
84-87	D1, 3	22009306	1	.45	COVER, WSWA PUMP
84-87	D1, 3	22009310	1	1.95	CRANK ARM, WSW MTR
84-87	D1, 3	22049840	1	.19	DISC, WSW MTR ARM THRUST (RUBBER) (10.150)
84-87	D1, 3	20489125	1	.55	GASKET, WSW MTR(10.152)
84-87	D1, 3	4910180	3	.46	GROMMET, W/SPACER, WSW MOTOR MOUNTING (10.152)
84-87	D1, 3	22021679	1	.79	GROMMET, GROUND STRAP
84-87	D1, 3	22048352	1	N.L.	MOTOR, W/PUMP, WSW
84-87	D1, 3	4960706	1	.29	NUT, WSW MTR CRANK ARM(10.151)
84-87	D1, 3	22009309	1	.50	SEAL, WIPER MOTOR
84-87	D1, 3	22009291	3	.26	SPRING, WSW MTR BRUSH(10.150)
84-87	D1, 3	22038931	1	9.50	SWITCH, W/MAGNET, WSWA PUMP PARK
85-87	D1, 3	5093788	1	.09	WASHER, WSW MTR FELT(10.150)
<b>16.065 CAP-CONTAINER-DISC-FILTER-GASKET-NOZZLE-PAWL-RATCHET-SCREW-SEAL-SPACER-SPRING-VALVE, Windshield Wiper Washer</b>					
84-87	D1, 3	3798372	1	.99	CAP, WSWA SOLV CNTNR(10.154)
84-87	D1, 3	3990892	1	5.55	CONTAINER, WSWA SOLV(10.154)
84-87	D1, 3	22048287	1	.19	DISC, WSW MTR ARM THRUST (STEEL) (10.150)
84-87	D1, 3	3986821	1	.76	FILTER, WSWA CNTNR(10.154)
84-87	D1, 3	4918320	1	.15	GASKET, WSWA PUMP VLV(10.153)
84-87	D1, 3	14076838	2	1.20	NOZZLE, WSWA
84-87	D1, 3	4918446	1	.36	PAWL, WSWA PUMP(10.153)
84-87	D1, 3	4939314	1	.53	RATCHET, W/SPRING, WSWA PUMP (10.153)
84-87	D1, 3	4961450	1	.19	SCREW, WSWA PUMP DOG SPR(10.153)
84-86	D1, 3	14100225	6	.42	SCREW, WSW TRANS(10.160)
84-87	D1, 3	22009305	1	.45	SEAL, WSW PUMP(10.153)
84-87	D1, 3	22009721	1	.19	SEAL, TERMINAL
84-87	D1, 3	22009308	1	.35	SPACER, SEAL
84-87	D1, 3	4961449	1	.19	SPRING, WSWA PUMP DOG(10.153)
84-87	D1, 3	4914356	1	N.L.	VALVE, WSWA PUMP(10.153)
<b>16.067 PISTON-SWITCH, Windshield Wiper Electrical Parts</b>					
84-87	D1, 3	4918445	1	6.55	PISTON, WSWA PUMP(10.153)
84-86	D1, 3	7840274	1	42.50	SWITCH, WPR 2 SPD(2.459)
<b>16.068 LOCKNUT-MIRROR, Rear View</b>					
84-87	D3 W/Y5D	15526139	1		LOCKNUT, O/S AIR DOOR SW MTG

# TRUCK CAB BODY PARTS

## 16.068 LOCKNUT-MIRROR, Rear View (Con't)

84-85	D1, 3	914293	1	24.85	MIRROR, I/S REAR VIEW
84-87	D1, 3	14072485	LH	50.00	MIRROR, O/S RR VIEW (COMPL)
84-87	D1, 3	14072486	RH	50.00	MIRROR, O/S RR VIEW (COMPL)
84-87	D1, 3	14072487	2	25.75	MIRROR, O/S RR VIEW
86	D1, 3	918656	1	24.85	MIRROR, I/S REAR VIEW

## 16.069 BOLT-BRACKET-CLAMP-COVER-GASKET-GROMMET-NUT-REINFORCEMENT-SCREW-SPACER-SUPPORT, Mirror Rear View

84-87	D1	14007511	AR	.64	BOLT, O/S RR VIEW MIR
84-87	D1, 3	14033684	2	.37	BOLT, O/S RR VIEW MIR(BRKT CVR)
84-87	D1, 3	15554576	2	.37	BOLT, O/S RR VIEW MIR(BLK OXIDE)
84-87	D3	14007511	AR	.64	BOLT, O/S RR VIEW MIR BRKT
84-87	D1, 3	14007429	2	8.00	BRACKET, O/S RR VIEW MIRROR
84-87	D1, 3	14007430	2	3.25	CLAMP, O/S RR VIEW MIR
84-87	D1, 3	14072489	LH	12.55	COVER, O/S RR VIEW MIR BRKT
84-87	D1, 3	14072490	RH	12.55	COVER, O/S RR VIEW MIR BRKT
84-87	D1, 3	14008191	4	1.95	GASKET, O/S RR VIEW MIR
84-87	D1, 3	14007435	4	.64	GROMMET, O/S RR VIEW MIR ARM
84-86	D1, 3	367292	AR	.67	NUT, RR VIEW MIR(VINYL CTD)
84-87	D1, 3	14005953	AR	.48	NUT, RR VIEW MIR(VINYL CTD)
84-87	D1, 3	14007541	LH	1.70	REINFORCEMENT, O/S RR VIEW MIR
84-87	D1, 3	14007542	RH	1.70	REINFORCEMENT, O/S RR VIEW MIR
84-87	D1, 3	335551	4	.40	SCREW, FRT S/D VENT WDO
84	D1, 3	15593896	2	1.25	SCREW, FRT S/D VENT WDO
84-87	D1, 3	14007539	2	.40	SPACER, O/S RR VIEW MIR REINF
84-87	D1, 3	9831062	1	2.95	SUPPORT, I/S RR VIEW MIR(10.187)

## 16.070 SUNSHADE, Sunshade

84-87	D1, 3	14013753	LH	17.70	SUNSHADE, W/SUPPORT
84-87	D1, 3	14013754	RH	17.70	SUNSHADE, W/SUPPORT

## 16.080 PANEL, Instrument Panel

84	D1, 3	14064451	1		PANEL, INST
85-87	D1, 3	15590559	1	155.00	PANEL, INST

## 16.081 COVER-PLATE-RETAINER, Instrument Panel

84-87	D1, 3	6274970	1	1.95	COVER, I/P STRG COL LWR
84-87	D3 W/Y5B	14072448	1	4.90	COVER, ACSRY SW MTG PLT
84-87	D1, 3	14023045	1	3.65	PLATE, I/P NAME(CUSTOM DELUXE)
84-87	D1, 3 W/Y5F, Y5G	14072405	1	16.45	PLATE, I/P CSTR TR
84-87	D3 W/Y5B	14072410	1	9.00	PLATE, ACSRY SW FINAL
84-87	D3 W/Y5B	14072412	1	5.20	RETAINER, ACSRY SW MTG PLT

## 16.085 BRACE-BRACKET-REINFORCEMENT, Instrument Panel

84-87	D1, 3	351789	1	2.55	BRACE, I/P
84-87	D1	14072415	1	11.55	BRACKET, I/P REINFORCEMENT
84-87	D1, 3	14072414	1	3.85	REINFORCEMENT, I/P(10.230)

## 16.090 BOLT-MOLDING-PAD-RETAINER, Instrument Panel

84-87	D1, 3	14044340	1	.43	BOLT (SCREW) I/P UPR TR PAD
84-87	D1, 3	14023039	1	10.50	MOLDING, I/P PAD
84-87	D1, 3	14031898	1	123.00	PAD, I/P
84-87	D1, 3	14031893	6	.55	RETAINER, I/P UPR TR PAD

## 16.100 COMPARTMENT, Instrument Panel

84-87	D1, 3	343915	1	10.40	COMPARTMENT, I/P
-------	-------	--------	---	-------	------------------

## 16.110 BUMPER-CASE-CYLINDER-DOOR-ESCUTCHEON-STRIKER, Instrument Panel Compartment

84-87	D1, 3	3765243	2	.07	BUMPER, I/P COMPT DR
84-87	D1, 3	14044471	1	3.95	CASE, I/P COMPT DR LK
84-87	D1, 3	6260421	1	8.55	CYLINDER, I/P COMPT DR LK(10.266)
84-87	D1, 3	6264131	1	9.90	DOOR, I/P COMPT
84-87	D1, 3	3957093	1	.80	ESCUTCHEON, I/P COMPT DR LK (B&S 310016) (10.267)
84-87	D1, 3	6274550	1	.44	STRIKER, I/P COMP DR LK

## 16.120 HOUSING-TRAY, Ash Tray

84-87	D1, 3	14006139	1	11.70	HOUSING, ASH TRAY
84-87	D1, 3	330484	1	5.00	TRAY, ASH

## 16.125 PANEL-RETAINER-SCREEN, Cowl Ventilator

84-87	D1, 3	15598708	1	31.25	PANEL, AIR INL GRL
84-87	D1, 3	14027555	2	.39	RETAINER, AIR INL SCREEN
84-87	D1, 3	15598769	3	.35	RETAINER, COWL TO VENT GRL

# TRUCK CAB BODY PARTS

16.125 PANEL-RETAINER-SCREEN, Cowl Ventilator (Con't)					
84-87	D1, 3	15598770	2	.35	RETAINER, COWL TO VENT GRL(OUTER)
84	D1, 3	14022773	1	12.70	SCREEN, W/S FRM & PLENUM PNL
85-87	D1, 3	15598709	1	12.70	SCREEN, W/S FRM & PLENUM PNL
16.150 DOOR WLDG-FRAME-GASKET, Front and Side Door					
84-87	D1, 3	15593229	LH	220.00	DOOR WLDG, SI FRT
84-87	D1, 3	15593230	RH	209.63	DOOR WLDG, SI FRT
84-87	D1, 3	347113	LH	33.50	FRAME, F/D UPR
84-87	D1, 3	347114	RH	33.50	FRAME, F/D UPR
84-87	D1, 3	14039173	LH	199.00	FRAME, SI FRT DR OPG
84-87	D1, 3	14039174	RH	208.00	FRAME, SI FRT DR OPG
84-87	D1, 3	4587931	2	.59	GASKET, F/D LK CYL TO DR(12.247)
16.152 PANEL-REINFORCEMENT, Door Outer Skin					
84-87	D1, 3	15598783	LH	57.00	PANEL, SI DR OTR
84-87	D1, 3	15598784	RH	57.00	PANEL, SI DR OTR
84-87	D1, 3	330421	LH	2.85	REINFORCEMENT, SI DR O/S HDL
84-87	D1, 3	330422	RH	2.85	REINFORCEMENT, SI DR O/S HDL
16.155 ARM REST-BRACKET-SCREW, Seat					
84-87	D1, 3	14026409	LH	17.00	ARM REST, SI F/D(PAINT AS REQD)
84-87	D1, 3	14026410	RH	16.40	ARM REST, SI F/D
84-87	D1, 3	362433	LH	1.20	BRACKET, F/D A/RST
84-87	D1, 3	362434	RH	1.20	BRACKET, F/D A/RST
84-87	D1	14013724	4	.79	SCREW, W/WASHER,R/SEAT BK CUSH
16.157 GROMMET-INSULATOR-KNOB, Door Remote Lock					
84-87	D1, 3	330485	2	.67	GROMMET, SI F/D LK REM LK ROD
84-87	D1, 3	14007449	2	.63	INSULATOR, END GATE LAT OPER ROD
84-87	D1, 3	7591126	1	.64	KNOB, SI F/D LK REMOTE ROD(BLACK)
16.165 FASTENER-PANEL-RETAINER-SEAL, Side Front Door And Seat					
84-87	D1, 3	20451401	AR	.11	FASTENER, SI DR TR PNL(SCREW TYPE)
84-87	D1, 3	15597667	LH	51.50	PANEL, SI F/D TR
84-87	D1, 3	15597668	RH	51.50	PANEL, SI F/D TR
84-87	D1, 3	480534	AR	.38	RETAINER, PNL HOLE (DIA .250, .03-.30 THK) (12.801) (PAINT TO MATCH)
84-85	D1, 3	9883583	2	.10	RETAINER, F/D TR PNL SI(14.683)
84-87	D1, 3	15590422	8	.16	RETAINER, SI F/D TR PNL
86-87	D1, 3	20696927	2	.10	RETAINER, F/D TR PNL SI(14.683)
84-87	D1, 3	363139	2	.90	SEAL, FOAM(46.5"X.36"X.5")(9.262)
84-86	D1, 3	3999572	1	2.00	SEAL,POLYURETHANE (59.50X1.25X.75) (9.260)
16.173 SCREW-VENTILATOR, Front Door Window					
84-87	D1, 3	15590443	2	.82	SCREW, FRT S/D VENT WDO
85	D1, 3	15531547	2	.35	SCREW, FRT S/D VENT WDO
84-87	D1, 3	14063309	LH	108.00	VENTILATOR, F/D
84-87	D1, 3	14063310	RH	108.00	VENTILATOR, F/D
16.174 GLASS, Front Door Window Vent					
84-86	D1, 3	20264743	LH	39.25	GLASS, F/D VENT
84-86	D1, 3	20264744	RH	39.25	GLASS, F/D VENT
16.176 BUSHING, Front Door Window Vent Attachers					
84-87	D1, 3	14013789	4	.43	BUSHING, F/D VENT
16.180 GLASS, Side Door					
84-87	D1, 3	14022841	LH	48.00	GLASS, SI F/D WDO(CLEAR)
84-87	D1, 3	14022842	RH	48.00	GLASS, SI F/D WDO(CLEAR)
16.183 SEAL, Side Door					
84-87	D1, 3	14027775	LH	10.40	SEAL, SI F/D GLS OTR
84-87	D1, 3	14027776	RH	10.40	SEAL, SI F/D GLS OTR
84-87	D1, 3	14057421	LH	10.40	SEAL, SI F/D GLS INR
84-87	D1, 3	14057422	RH	10.40	SEAL, SI F/D GLS INR
16.190 BUMPER-CHANNEL-FILLER-RUN-SASH, Side Door Glass Sash					
84-87	D1, 3	3762180	2	.49	BUMPER, SI DR WDO GLS STOP(8.024)
84-87	D1, 3	337715	LH	4.75	CHANNEL, F/D WDO GLS RR GDE
84-87	D1, 3	337716	RH	4.75	CHANNEL, F/D WDO GLS RR GDE
84-85	D1, 3	370389	AR	.28	FILLER, GLASS CHANNEL (.032 THK, 125"ROLL)
84-87	D1, 3	370390	AR	.31	FILLER, GLASS CHANNEL (.047 THK, 100"ROLL)

# TRUCK CAB BODY PARTS

## 16.190 BUMPER-CHANNEL-FILLER-RUN-SASH, Side Door Glass Sash (Con't)

84-87	D1, 3	14027777	LH	15.65	RUN, SI F/D WDO GLS
84-87	D1, 3	14027778	RH	15.65	RUN, SI F/D WDO GLS
84-87	D1, 3	15590401	LH	9.65	SASH, SI DR GLS
84-87	D1, 3	15590402	RH	9.85	SASH, SI DR GLS

## 16.225 SCREW-WEATHERSTRIP, Side Door Opening

85-87	D1	14022885	AR	.37	SCREW, FRT S/D W/STR RET
84-87	D1, 3	15522764	2	31.00	WEATHERSTRIP, SI FRT DR
85-87	D1	14016511	LH	11.95	WEATHERSTRIP, FRT S/D WDO
85-87	D1	14016512	RH	11.95	WEATHERSTRIP, FRT S/D WDO

## 16.260 CLUTCH-PAWL-REGULATOR-SPRING, Door and End Gate Window

84-87	D1	9702916	AR	6.40	CLUTCH, END GATE WDO REG
84-87	D1	5713268	1	2.05	PAWL, END GATE WDO REG CLUTCH (12.249)
84-87	D1	327011	1	98.20	REGULATOR, END GATE WDO
84-87	D1, 3	14027431	LH	44.00	REGULATOR, SI F/D WDO
84-87	D1, 3	14027432	RH	44.00	REGULATOR, SI F/D WDO
84-87	D1	4303911	1	.49	SPRING, END GATE WDO CLU PAWL (12.195)

## 16.261 CAM, Door and End Gate Upper Guide

84-86	D1	20171141	2	2.75	CAM, END GATE WDO GLS(10.792)
-------	----	----------	---	------	-------------------------------

## 16.270 HANDLE-PLATE-SPACER, Window Regulator

84-87	D1, 3	14030586	2	11.60	HANDLE, DR WDO REG
84-87	D1, 3	14010954	2	.40	PLATE, WDO REG HDL BRG
84-87	D1, 3	364372	2	.43	SPACER, SI F/D WDO REG HDL

## 16.320 HINGE-ROD, Door Hanging

84-87	D1, 3	14000091	LH	15.25	HINGE, F/D LWR
84-87	D1, 3	14000092	RH	15.25	HINGE, F/D LWR
84-87	D1, 3	14000093	LH	16.65	HINGE, F/D UPR
84-87	D1, 3	14000094	RH	16.65	HINGE, F/D UPR
84-87	D1, 3	327959	LH	1.10	ROD, SI DR UPR HGE TORQUE
84-87	D1, 3	327960	RH	1.10	ROD, SI DR UPR HGE TORQUE

## 16.323 BUSHING-PIN, Door Hinge

84-87	D1, 3	9721917	AR	.38	BUSHING, DR HGE(10.464)
84-87	D1, 3	6271989	AR	1.00	PIN, DR HINGE BSHG(10.466)

## 16.330 LOCK-PAWL-SEAL, Door Lock

84-87	D1, 3	14039763	LH	33.25	LOCK, SI F/D
84-87	D1, 3	14039764	RH	33.25	LOCK, SI F/D
84-87	D1, 3	15599677	2	6.55	LOCK, SI F/D SAF(W/KEY)
84-86	D1, 3	7040173	RH	1.50	PAWL, SI F/D LK CYL (B&S 320723) (10.551)
84-86	D1, 3	7040174	LH	1.50	PAWL, SI F/D LK CYL (B&S 320724) (10.551)
85-87	D1, 3	363139	2	.90	SEAL, FOAM(46.5"X.36"X.5")(9.262)

## 16.332 CLIP, Door Vertical Lock

84-87	D1	3905674	2	.40	CLIP, SI R/D CTH UPR ROD LWR
-------	----	---------	---	-----	------------------------------

## 16.335 PIN-PLATE-SPRING-STRIKER-WASHER, Door Lock

84-87	D1, 3	9827947	2	.40	PIN, SI DR LK DETENT LVR
84-87	D3	6272627	2	1.60	PLATE, SI R/D LK STKR TAP
84-87	D1, 3	9827948	2	.10	SPRING, SI DR LK DETENT LVR
84-87	D1, 3	9827950	2	.11	SPRING, SI DR LK O/S REL LVR(10.474)
84-87	D1, 3	9886514	RH	.59	SPRING, SI DR LK LOCKING LVR(10.474)
84-87	D1, 3	9886515	LH	.59	SPRING, SI DR LK LOCKING LVR(10.474)
84-86	D1, 3	9601750	2	8.30	STRIKER, SI F/D LK(10.569)
84-86	D1, 3	1260895	AR	.38	WASHER, FLAT (M13 X 45 X 1.5 PC) (8.929)

## 16.341 CLIP-CONTROL-ROD-SEAL, Door Lock Remote

84-87	D1, 3	375180	2	.38	CLIP, SI DR LK REM CONT ROD
84-87	D1, 3	15545178	4	.40	CLIP, SI F/D LK REM CONT LK ROD (17.198)
84-87	D1, 3	15597653	LH	10.65	CONTROL, SI F/D LK REM
84-87	D1, 3	15597654	RH	10.65	CONTROL, SI F/D LK REM
84-87	D1, 3	327067	AR	1.20	ROD, F/D & SI R/D LK OS HDL
84-87	D1, 3	14039765	LH	1.00	ROD, SI F/D LK REM CONT
84-87	D1, 3	14039766	RH	1.00	ROD, SI F/D LK REM CONT

# TRUCK CAB BODY PARTS

<b>16.341 CLIP-CONTROL-ROD-SEAL, Door Lock Remote (Con't)</b>									
84-87	D1, 3	14039767	LH	.94	ROD, SI F/D LK REM LK				
84-87	D1, 3	14039768	RH	.94	ROD, SI F/D LK REM LK				
84-87	D1, 3	14026383	LH	.92	SEAL, FRT DR LK REM CONT				
84-87	D1, 3	14026384	RH	.92	SEAL, FRT & RR DR LK REM CONT				
<b>16.345 PIN, Door Lock Remote Control Inside</b>									
84-86	D1, 3	9604894	2		PIN, SI DR LK				
84-87	D1, 3	9827961	2	.37	PIN, SI DR LOCK O/S RELEASE LEVER SPRING (10.474)				
<b>16.350 HANDLE, Door Outside Locking</b>									
84-87	D1, 3	14072493	LH	9.45	HANDLE, SI F/D LK O/S				
84-87	D1, 3	14072494	RH	9.45	HANDLE, SI F/D LK O/S				
<b>16.353 BUTTON-CLIP-GASKET-LEVER-PLUG-RETAINER-SEAL-SPRING, Door Outside Handle</b>									
84-87	D1, 3	327062	2	4.10	BUTTON, SI DR LK O/S HDL PUSH				
84-87	D1, 3	331616	2	.37	CLIP, SI DR LK O/S HDL ROD				
84-87	D1, 3	6258561	LH	.55	GASKET, SI F/D LK O/S HDL FRT				
84-87	D1, 3	6258562	RH	.55	GASKET, SI F/D LK O/S HDL FRT				
84-87	D1, 3	327063	LH	3.10	LEVER, SI DR LK O/S REL				
84-87	D1, 3	327064	RH	3.10	LEVER, SI DR LK O/S REL				
84-86	D1, 3	4410574	2	.51	PLUG, SI FRT DR OPG FRM HOLE(12.981)				
84-86	D1, 3	9728247	2	.93	RETAINER, F/D LK CYL(10.551)				
84-87	D1, 3	6255780	2	.55	SEAL, SI DR LK O/S HDL PUSH BUT				
84-87	D1, 3	327065	2	.69	SPRING, SI DR LK O/S REL LVR				
<b>16.400 BUMPER, Door</b>									
84-87	D1, 3	3900684	AR	.40	BUMPER, SI F/D				
<b>16.460 CAP-GLASS-MOLDING-WEATHERSTRIP, Body Side Window</b>									
84-87	D1	334150	1	1.25	CAP, BODY SI WDO GLS W/STR MLDG (16.041)				
84-87	D1	14076859	LH	186.00	GLASS, BODY SI WDO				
84-87	D1	14076860	RH	186.00	GLASS, BODY SI WDO				
84-87	D1	466157	2	8.15	MOLDING, BODY SI WDO GLS W/STR (16.041)				
84-87	D1	475968	2	37.00	WEATHERSTRIP, BODY SI WDO GLS				
<b>16.464 GLASS, Back Window Or Rear Door</b>									
84-87	D3	363107	1	85.25	GLASS, BK WDO(CLEAR)				
<b>16.470 WEATHERSTRIP, Back Window &amp; Rear Door Window</b>									
84-87	D3	15590421	1	24.65	WEATHERSTRIP, B/W GLS				
<b>16.494 PLUG, Dome Lamp</b>									
84-87	D3	3944769	2	.30	PLUG, DOME LP SW HOLE(10.587)				
<b>16.495 HOUSING, Dome Lamp</b>									
84-87	D3 W/Y5G	14075858	1	13.95	HOUSING, DR OPEN IND				
<b>16.507 EXTENSION-INSULATOR-PILLAR-REINFORCEMENT-SCREW, Body and Door Frame Hinge</b>									
84-87	D1	466751	LH	10.70	EXTENSION, F/D LK PLR REINF				
84-87	D1	466752	RH	10.70	EXTENSION, F/D LK PLR REINF				
84-87	D1, 3	6262042	2	.96	EXTENSION, F/D OPG FRM				
84-87	D1, 3	14022831	LH	29.00	INSULATOR, F/FDR				
84-87	D1, 3	14022832	RH	29.00	INSULATOR, F/FDR				
84-87	D1, 3	347111	LH	102.00	PILLAR, SI F/D FRM HGE				
84-87	D1, 3	347112	RH	102.00	PILLAR, SI F/D FRM HGE				
84-87	D1, 3	347115	LH	102.00	PILLAR, SI F/D FRM LK				
84-87	D1, 3	347116	RH	102.00	PILLAR, SI F/D FRM LK				
84-87	D1, 3	377785	LH	19.30	REINFORCEMENT, SI F/ OPG FRM HGE				
84-87	D1, 3	377786	RH	19.30	REINFORCEMENT, SI F/ OPG FRM HGE				
84-87	D1, 3	14026247	6	.63	SCREW, W/WASHER, COWL & FDR SOUND SEAL				
<b>16.520 PANEL-REINFORCEMENT-VALVE, Body Lock</b>									
84-87	D1	466719	LH	40.75	PANEL, BODY LK PLR TR				
84-87	D1	466720	RH	40.75	PANEL, BODY LK PLR TR				
84-87	D1	466723	LH	55.25	REINFORCEMENT, BODY LK PLR				
84-87	D1	466724	RH	55.25	REINFORCEMENT, BODY LK PLR				
84-87	D1, 3	461610	2	5.80	VALVE, DR PRESS RLF				

# TRUCK CAB BODY PARTS

## 16.545 EXTENSION-PANEL-REINFORCEMENT, Floor

84-87	D1	466743	LH	54.75	EXTENSION, FLR & TOE PNL RR
84-87	D1	466744	RH	54.75	EXTENSION, FLR & TOE PNL RR
84-87	D1	14070533	1	719.00	PANEL, FLR & TOE(COMPL)
84-87	D3	14070523	1	753.00	PANEL, FLR & TOE(COMPLETE)
84-87	D1, 3	14070536	1	3.35	REINFORCEMENT, FLR PNL TRFR CASE OPG

## 16.547 COVER-PLUG, Toe, Floor Pan Access

84	D1, 3	14037281	1	27.75	COVER, TRANS FLR PNL
85-87	D1, 3	14073963	1	27.75	COVER, TRANS FLR PNL
84-87	D1, 3	14000077	2	.37	PLUG, SPL (1 3/16 HOLE IN .035-.045 THK)

## 16.550 PANEL-REINFORCEMENT, Dash and Toe, Dash and Cowl

84-87	D1, 3	15593569	1	182.00	PANEL, DASH & COWL
84-87	D1, 3	15598706	1	198.00	PANEL, W/S FRM & PLNM
84-87	D1, 3	15593577	1	16.60	REINFORCEMENT, DA PNL

## 16.551 DEFLECTOR-PANEL, Cowl Side

84	D1, 3	334196	1	1.70	DEFLECTOR, PLNM SI PNL AIR OTLT WAT
84-87	D1, 3	14027477	LH	19.25	PANEL, COWL SI INR
84-87	D1, 3	14027478	RH	19.25	PANEL, COWL SI INR
84-87	D1, 3	14027481	LH	56.75	PANEL, PLNM SI
84-87	D1, 3	14027482	RH	46.00	PANEL, PLNM SI

## 16.570 BUMPER-DOOR-EXTENSION-PIN-SCREW-SPRING, Body Side Asm

84-87	D1	14010707	AR	.38	BUMPER, F/TNK FIL DR
84-87	D3 W/Y5A, Y5C	14010707	AR	.38	BUMPER, F/TNK FIL DR
84-87	D1, 3	14052026	1	21.80	DOOR, FUEL TANK FIL
84-87	D1	355617	LH	10.59	EXTENSION, BODY SI OTR PNL
84-87	D1	355618	RH	10.59	EXTENSION, BODY SI QTR PNL
84-87	D1, 3	476907	AR	.21	PIN, FUEL TANK FIL DR HGE
84-87	D1, 3	335551	4	.40	SCREW, FRT W/H PNL SPH SHLD(16.069)
84-87	D1, 3	4813235	AR	.59	SPRING, FUEL TANK FILLER DR HGE (12.945)

## 16.585 GUIDE-NUT-PANEL-PLATE-REINFORCEMENT-SCREW- TOP-WEATHERSTRIP, Roof Top and Top Side Panels and Garnish

84-87	D1	340034	2	1.05	GUIDE, AUX TOP LOC
84-85	D1, 3	528846	AR	.65	NUT (BARREL TYPE, 1/4-20)(12.815)
86-87	D1, 3	3903539	AR	.59	NUT (BARREL TYPE, 1/4-20)(12.815)
84-87	D1	355616	1	102.60	PANEL, RF OTR
84-87	D1	355671	1	102.60	PANEL, RF INR
84-87	D1, 3	14022848	RH	37.05	PANEL, DR OPG FRM TR
84-87	D1, 3	15522711	LH	37.05	PANEL, DR OPG FRM TR
84-87	D3	3999814	1	82.65	PANEL, RF OTR
84-87	D3	3999884	1	103.55	PANEL, ROOF INR
84-87	D1	357445	4	4.70	PLATE, RF ANC
84-87	D1	358543	1	111.00	REINFORCEMENT, RF PNL
84-87	D1	358549	6	1.50	SCREW, W/WASHER, REM TOP
84-87	D1	15590416	1	1470.60	TOP, REMOVABLE(PAINT AS REQD)
84-87	D1	357490	1	18.80	WEATHERSTRIP, REM TOP FRT INR
84-87	D1	358589	LH	27.50	WEATHERSTRIP, REM TOP RF SI LWR
84-87	D1	358590	RH	27.50	WEATHERSTRIP, REM TOP RF SI LWR
84-87	D1	15590455	1	19.60	WEATHERSTRIP, REM TOP RF FRT OTR

## 16.587 PANEL, Body Rear Outer

84-87	D3	14067883	1	338.00	PANEL, BODY RR OTR
-------	----	----------	---	--------	--------------------

## 16.592 PANEL, Body Rear Lower Inner

84-87	D3	467289	1	97.75	PANEL, BODY RR INR
-------	----	--------	---	-------	--------------------

## 16.600 FILLER, Door Opening

84-87	D1	473873	LH	9.45	FILLER, F/D OPG FRM
84-87	D1	473874	RH	9.45	FILLER, F/D OPG FRM
84-87	D3	15596901	LH	7.40	FILLER, SI F/D OPG FRM
84-87	D3	15596902	RH	7.40	FILLER, SI F/D OPG FRM

## 16.603 PANEL-PLATE, Door Sill and Rockers

84-87	D1, 3	14095607	LH	89.78	PANEL, RKR
84-87	D1, 3	14095608	RH	89.78	PANEL, RKR
84-87	D1	467247	LH	4.75	PLATE, F/D SILL
84-87	D1	467248	RH	4.75	PLATE, F/D SILL
84-87	D3	15594895	LH	3.75	PLATE, F/D SILL

# TRUCK CAB BODY PARTS

16.603 PANEL-PLATE, Door Sill and Rockers (Con't)					
84-87	D3	15594896	RH	3.75	PLATE, F/D SILL
16.642 MOLDING, Roof Drip					
84-87	D1, 3	355679	LH	14.10	MOLDING, ROOF DRIP
84-87	D1, 3	355680	RH	14.10	MOLDING, ROOF DRIP
16.670 PANEL, Rear Seat					
84-87	D1	14074479	1	26.75	PANEL, R/SEAT CUSH TR(BRONZE)
16.674 BUSHING-CATCH-GROMMET-LATCH-PLATE-RING-ROD-STRIKER-SUPPORT-WIRE, Seat					
84-87	D3 W/A52	14066195	4	.20	BUSHING, R/SEAT BK FRM CTH
84-87	D3 W/A52	14021209	LH	1.10	CATCH, ST BK CUSH
84-87	D3 W/A52	14021210	RH	1.10	CATCH, ST BK CUSH
84-87	D3 W/A52	14066196	2	.38	GROMMET, F/SEAT BK FRM CTH
84-87	D1	470984	1	24.00	LATCH, W/GUIDE RR ST
84-87	D1	467983	2	4.25	PLATE, DR & PASS SEAT
84-87	D3 W/AV5	335435	1	1.90	PLATE, DR SEAT ADJ BRKT
84-87	D1	3798068	2	.15	RING, RR SI TORQ ROD(4.256)
84-87	D1	473197	1	3.25	ROD, RR ST LAT CVR ACTR
84-87	D3 W/A52	14021211	2	1.35	STRIKER, ST BK FRM
84-87	D3 W/AV5	14027345	LH	2.80	SUPPORT, PASS ST FRAME FRT
84-87	D3 W/AV5	14027346	RH	2.80	SUPPORT, PASS ST FRAME FRT
84-87	D3 W/AV5	14027347	1	3.60	SUPPORT, P/SEAT RR INR
84-87	D3 W/AV5	14027348	1	3.60	SUPPORT, P/SEAT RR OTR
84	D1, 3	20117611	1	.63	WIRE, F/SEAT ADJ AUX LKG
16.679 FRAME, Bucket Seat					
84-87	D3 W/AV5	14067457	2	412.00	FRAME, W/SPRING & PAD, DR & PASS ST
16.682 ADJUSTER-BRACKET-BUSHING-CABLE-COVER-KNOB-PLUNGER-SPRING-WIRE, Seat Adjusting, Folding					
84-87	D1	14075823	1	27.50	ADJUSTER, D/SEAT INR
84-87	D1	14075824	1	20.30	ADJUSTER, D/SEAT OTR
84-87	D1	15599975	1	59.00	ADJUSTER, P/SEAT OTR
84-87	D1	15599976	1	25.50	ADJUSTER, P/SEAT INR
84-87	D3 W/AV5	14023889	LH	26.75	ADJUSTER, D/SEAT
84-87	D3 W/AV5	14023890	RH	26.75	ADJUSTER, D/SEAT
84-87	D3 W/A52	14022777	LH	25.50	ADJUSTER, FRT ST
84-87	D3 W/A52	14022778	RH	25.50	ADJUSTER, FRT ST
86	D1 (2ND DES)	15591066	RH	25.50	ADJUSTER, P/SEAT OTR (W/OUT RISER ASM)
86	D1 (2ND DES)	15591069	RH	25.50	ADJUSTER, P/SEAT INR(W/RISER ASM)
86	D1 (2ND DES)	15594696	LH	17.60	ADJUSTER, D/SEAT INR(W/RISER ASM)
86	D1 (2ND DES)	15594697	LH	22.60	ADJUSTER, D/SEAT OTR(W/RISER ASM)
87	D1	15591066	RH	25.50	ADJUSTER, P/SEAT OTR
87	D1	15591069	RH	25.50	ADJUSTER, P/SEAT INR
87	D1	15594696	LH	17.60	ADJUSTER, D/SEAT INR
87	D1	15594697	LH	22.60	ADJUSTER, D/SEAT OTR
84-87	D1	14075821	1	14.20	BRACKET, D/SEAT ADJ
84-87	D1	14075822	1	14.95	BRACKET, P/SEAT ADJ
84-87	D3 W/AV5	14025677	2	2.00	BRACKET, DR,PASS SEAT ADJ
84-87	D1	20573776	1	.32	BUSHING, P/SEAT ADJ OTR REL(11.561)
84-87	D1	20369919	1	2.30	CABLE, P/SEAT ADJ OTR REL(11.561)
84-87	D1	14014293	1	32.50	COVER, RR ST LAT
84-87	D1	9834636	2	1.50	KNOB, ST ADJ LK/REL LVR(11.588)
84-87	D3 W/AV5, A52	465536	1	.43	KNOB, ST ADJ LK LVR
84-87	D1	20369920	1	.30	PLUNGER, P/SEAT ADJ OTR REL(11.561)
84-86	D1	9645073	1	.53	SPRING, EASY ENTRY ST ADJ LK LVR RET (WHITE) (11.581)
84-87	D1	9711038	1	1.75	SPRING, D/SEAT INR ADJ LK LVR RET (11.581)
84-87	D1	20010783	1	1.75	SPRING, EASY ENTRY ST ADJ LK LVR RET (11.581)
84-86	D1	20056525	2	1.30	SPRING, P&D/SEAT ADJ ASST(11.581)
84-87	D1	20351007	1	1.75	SPRING, D/SEAT OTR ADJ LK LVR RET (RED) (11.581)
84-87	D3 W/AV5, A52	329457	1	4.30	SPRING, FRT ST ADJ LAT
84-87	D3 W/A52, Y5A, Y5C, ZW9, AV5	9728051	2	1.40	SPRING, SEAT ADJ RETURN(11.581)
86	D1 (2ND DES)	9826897	AR	1.75	SPRING, EASY ENTRY ST ADJ LVR RTN (11.581)
84-85	D1	20243999	1	1.15	WIRE, P/SEAT ADJ AUX LKG(11.589)
84-87	D3 W/AV5	14025679	1	1.90	WIRE, DR SEAT ADJ LK

# TRUCK CAB BODY PARTS

## 16.682 ADJUSTER-BRACKET-BUSHING-CABLE-COVER-KNOB-PLUNGER-SPRING-WIRE, Seat Adjusting, Folding (Con't)

84-87	D3 W/A52	14022786	1	1.90	WIRE, F/SEAT ADJ LK
86	D1 (1ST DES)	20243999	1	1.15	WIRE, P/SEAT ADJ AUX LKG (W/OUT RISER ASM) (11.589)
86	D1 (2ND DES)	15594695	LH	.32	WIRE, D/SEAT ADJ LK(W/RISER ASM)
87	D1	15594695	LH	.32	WIRE, D/SEAT ADJ LK

## 16.686 BOLT-BRACKET-RISER, Seat

84-87	D3 W/A52	14021213	2	1.10	BOLT, FRT ST BK CUSH FRM
84-87	D3 W/AV5	14025673	LH	2.00	BRACKET, DR SEAT
84-87	D3 W/AV5	14025674	RH	2.00	BRACKET, DR SEAT
86	D1 (2ND DES)	15591065	1	31.00	RISER, P/SEAT (MED DK GRAY-82I) (W/RISER ASM)
86	D1 (2ND DES)	15594688	1	31.00	RISER, D/SEAT (MED DK GRAY-82I) (W/RISER ASM)
87	D1	15591065	1	31.00	RISER, P/SEAT(MED DK GRAY-82I)
87	D1	15594688	1	31.00	RISER, D/SEAT(MED DK GRAY-82I)

## 16.714 BELT-BOLT-PLATE-PLUG-WASHER, Accessory Seat Belts

84-87	D1	15591247	1	108.00	BELT, D/SEAT(BRONZE)
84-87	D1	15591248	1	108.00	BELT, P/SEAT(BRONZE)
84-87	D1 W/AM7	14075374	1	68.50	BELT, R/SEAT CTR(BRONZE)
84-87	D1 W/AM7	14075375	LH	15.00	BELT, R/SEAT LH(BRONZE)
84-87	D1 W/AM7	14075376	RH	15.00	BELT, R/SEAT RH(BRONZE)
84-87	D3 W/AV5	14075379	1	108.00	BELT, D/SEAT(BRONZE)
84-87	D3 W/AV5	14075380	1	108.00	BELT, P/SEAT(BRONZE)
84-87	D3 W/A52	14079056	1	37.75	BELT, F/SEAT CTR(BRONZE)
84-87	D3 W/A52	14079057	LH	75.00	BELT, F/SEAT(BRONZE)
84-87	D3 W/A52	14079058	RH	75.00	BELT, F/SEAT(BRONZE)
84	D1	20229360	2	1.15	BOLT, F/SEAT BELT(14.875)
84-87	D1, 3	342221	2	2.40	BOLT, FRT ST BELT(14.875)
84-87	D1, 3	471083	2	1.95	BOLT, FRT ST BELT
84-87	D1, 3	3954730	2	1.15	BOLT, FRT & RR ST BELT
84	D3	20247145	4	1.15	BOLT, F/SEAT BELT(14.875)
84-87	D3	365995	2	3.60	PLATE, ST BELT UPR ANC
84-87	D1, 3	1731168	2	.40	PLUG, SEAT BLT BOLT ACC HOLE(14.875)
84-86	D1, 3	3983589	AR	.48	WASHER (.531 X 1.25 X .119)

## 16.715 CLAMP-ROD-SCREW, Seat, Bottom, Back

84-87	D1	14027799	1	1.60	CLAMP, R/SEAT TORQ ROD
84-87	D1	471010	1	3.90	ROD, RR ST FRT HGE TORQ
84-86	D1	334195	8	.53	SCREW, DR & PASS/SEAT(.375-16 X 1.5)

## 16.716 BOLT-BUSHING-FRAME-HINGE-KNOB-PAD-PIN-RING-SCREW-SPRING, Seat Bottom, Back

84-85	D1	10030024	AR	.60	BOLT, HEX FLANGED HEAD (M8 X 1.25 X 20) (14.875)
84-86	D1	10041032	AR	2.55	BOLT, HEX FLANGED HD (M8 X 1.25 X 20) (14.875)
86-87	D1	10042865	AR	.60	BOLT, HEX FLANGED HEAD (M8X1.25X20) (14.875)
84-86	D1	335524	4	2.00	BUSHING, R/SEAT FRT HGE(17.208)
84-87	D1	14071461	2	68.00	FRAME, W/PAD,F/SEAT CUSH
84-87	D1	471018	2	11.70	HINGE, RR ST FRT
84-87	D1	14007475	LH	11.95	HINGE, RR ST BK CUSH
84-87	D1	14007476	RH	16.80	HINGE, RR ST BK CUSH
84-87	D1	473187	1	2.10	KNOB, ST CUSH HGE LVR
84-87	D1	471020	1	39.75	PAD, RR ST CUSH
84-87	D3 W/A52	15598766	1	51.25	PAD, FRT ST CUSH
84-87	D1	470974	2	1.95	PIN, RR ST FRT LWR HGE
84-86	D1, 3	4876466	AR	.04	RING, HOG(11.373)
84-87	D1	14091215	16	.30	SCREW, RR SEAT CUSH T/PNL(2.708)
84-87	D1	14027797	1	145.00	SPRING, W/FRM,RR ST CUSH
84-87	D3 W/A52	14021204	1	129.00	SPRING, W/FRM,FRT ST CUSH

## 16.717 TRIM, Seat Cushion

84-87	D1	14075815	1	54.25	TRIM, RR ST CUSH(BRONZE)
84-87	D1	14075818	2	305.00	TRIM, FRT ST CUSH (BRONZE)
84-87	D3 W/AV5	14075372	1	91.00	TRIM, PASS ST CUSH(BRONZE)
84-87	D3 W/AV5	14075372	1	91.00	TRIM, DR ST CUSH(BRONZE)
84	D3 W/A52 (1ST DES)	14070448	1	160.00	TRIM, FRT ST CUSH (BRONZE) (NO RMC STICKER ON DASS)
84	D3 W/A52 (2ND DES)	15594722	1	160.00	TRIM, FRT ST CUSH (BRONZE) (HAS RMC STICKER ON DASS)
85-87	D3 W/A52	15594722	1	160.00	TRIM, FRT ST CUSH(BRONZE)

# TRUCK CAB BODY PARTS

## 16.720 BOLT-BUSHING-COVER-FRAME-LOCK-PAD-RETAINER-RING-SPRING-WASHER, Seat Back

84-87	D1	14056723	2	.86	BOLT, FRT SEAT BK LK PIV
84-87	D1	14059238	2	.32	BUSHING, F/SEAT BK LK PIV(11.375)
84-87	D1	14067244	1	2.55	COVER, P/SEAT BK LK LWR
84-87	D1	20289493	1	2.15	COVER, D/SEAT BK LK LWR
84-87	D1	20293843	1	4.10	COVER, D/SEAT BK LK UPR(11.377)
84-87	D1	20398170	1	5.40	COVER, P/SEAT BK LK UPR(11.377)
84-87	D1	14071555	1	55.00	FRAME, W/PAD,D/SEAT BK CUSH
84-87	D1	14071555	1	55.00	FRAME, W/PAD,P/SEAT BK CUSH
84	D3 W/A52	14021206	1	154.00	FRAME, FRT ST BK CUSH
85-87	D3 W/A52	15598767	1	86.00	FRAME, W/PAD,F/SEAT BK CUSH
84-87	D1	20238207	1	15.60	LOCK, D/SEAT BK
84-87	D1	20410901	1	15.60	LOCK, P/SEAT BK
84-87	D1	471021	1	54.75	PAD, RR ST BK CUSH
84-85	D3 W/A52	14021208	1	52.75	PAD, FRT ST BK CUSH
84-87	D1, 3	20319841	AR	.15	RETAINER, P&D/ST(14.683)
84-86	D3	14032851	AR	.68	RETAINER, FRT ST CUSH CVR TR (BRONZE)
84	D1, 3	4876466	AR	.04	RING, HOG(11.373)
84-87	D1	14027798	1	54.00	SPRING, W/FRAME,RR ST BK CUSH
84-87	D1	1727059	2	.45	WASHER, F/SEAT BK FRM CTH(11.390)
84-86	D3 W/A52	343978	AR	1.90	WASHER, FRT SEAT BK FRM HGE ARM PIV (7.629)

## 16.724 COVER-SCREW-TRIM, Seat Back

84-86	D3 W/A52	14037059	LH	1.10	COVER, FRT ST BK TR(PAINT AS REQD)
84-87	D3 W/A52	14037060	RH	1.10	COVER, F/SEAT BK TR(PAINT AS REQD)
84-87	D1	20025648	AR	.70	SCREW, FRT ST BK LK (M8 1.25X56.50) (11.561)
84-87	D3 W/A52	14022885	AR	.37	SCREW, FRT ST BK TR CVR(16.225)
84-87	D1	14075816	1	72.50	TRIM, RR ST BK CUSH(BRONZE)
84-87	D1	14075817	2	305.00	TRIM, FRT ST BK CUSH (BRONZE)
84-87	D3 W/AV5	14075373	1	33.25	TRIM, PASS ST BK CUSH(BRONZE)
84-87	D3 W/AV5	14075373	1	33.25	TRIM, DR ST BK CUSH(BRONZE)
84	D3 W/A52 (1ST DES)	14070453	1	160.00	TRIM, FRT ST BK CUSH (BRONZE) (NO RMC STICKER ON DASH)
84-87	D3 W/A52 (2ND DES)	15594727	1	97.25	TRIM, FRT ST BK CUSH (BRONZE) (HAS RMC STICKER ON DASH)

## 16.742 INSULATOR, Top Lining(Interior)

84-87	D1	14032744	2		INSULATOR, RF PNL
-------	----	----------	---	--	-------------------

## 16.800 INSULATION-INSULATOR-MAT-PLATE-RETAINER-SHIELD, Floor

84-87	D1, 3	3829935	1	11.10	INSULATION, FELT SHEATHING (3FTX75FT ROLL)
84-87	D1, 3	462233	1	33.25	INSULATOR (36"X36")(12.980)
84-87	D1	15591702	1	94.00	MAT, FLR & TOE PNL(BLACK)
84-87	D3	15594983	1	52.75	MAT, FLR & TOE PNL(BLACK)
84-87	D1	474022	1	19.55	PLATE, FLR PNL TRIM
84-87	D1, 3	20030401	2	.13	RETAINER, FLR & TOE PNL MAT
84-87	D1, 3	14043813	1	4.20	SHIELD, FLR & TOE PNL HT

## 16.802 INSULATOR, Dash

85-87	D1, 3	15593831	1		INSULATOR, DA PNL
-------	-------	----------	---	--	-------------------

# TRUCK CAB AND BODY PARTS

## D -- 1984 SEAT BELT CHART -- 16.714

MODEL & RPO	SERVICE	PROD	LOCATION	COLOR
FRONT				
D1 (16)	15591247	15590453	D/SEAT (LH)	BRONZE-76I
D1 (16)	15591248	15590454	P/SEAT (RH)	BRONZE-76I
D3 W/A52,Y5A,ZW9	14079057	14070545	F/SEAT BENCH (LH)	BRONZE-76I
D3 W/A52Y5A,ZW9	14079058	14070546	F/SEAT BENCH (RH)	BRONZE-76I
D309 W/AV5	14075379	14075865	D/SEAT BKT (LH)	BRONZE-76I
D309 W/AV5	14075380	14075866	P/SEAT (RH)	BRONZE-76I
CENTER				
D3 W/A52,Y5A,ZW9	14079056	14070544	F/SEAT CTR BENCH	BRONZE-76I
REAR				
D1 (16) W/AM7	14075376	14075874	R/SEAT (RH)	BRONZE-76I
D1 (16) W/AM7	14075375	14075873	R/SEAT (LH)	BRONZE-76I
D1 (16) W/AM7	14075374	14075872	R/SEAT CENTER	BRONZE-76I

# TRUCK CAB AND BODY PARTS

## D -- 1985 SEAT BELT CHART -- 16.714

MODEL & RPO	SERVICE	PROD	LOCATION	COLOR
FRONT				
D1 (16)	15591247	15590453	D/SEAT (LH)	BRONZE-76I
D1 (16)	15591248	15590454	P/SEAT (RH)	BRONZE-76I
D3 W/A52,Y5A,ZW9	14079057	14070545	F/SEAT BENCH (LH)	BRONZE-76I
D3 W/A52Y5A,ZW9	14079058	14070546	F/SEAT BENCH (RH)	BRONZE-76I
D309 W/AV5	14075379	14075865	D/SEAT BKT (LH)	BRONZE-76I
D309 W/AV5	14075380	14075866	P/SEAT (RH)	BRONZE-76I
CENTER				
D3 W/A52,Y5A,ZW9	14079056	14070544	F/SEAT CTR BENCH	BRONZE-76I
REAR				
D1 (16) W/AM7	14075376	14075874	R/SEAT (RH)	BRONZE-76I
D1 (16) W/AM7	14075375	14075873	R/SEAT (LH)	BRONZE-76I
D1 (16) W/AM7	14075374	14075872	R/SEAT CENTER	BRONZE-76I

# TRUCK CAB AND BODY PARTS

## D -- 1986 SEAT BELT CHART -- 16.714

MODEL & RPO	SERVICE	PROD	LOCATION	COLOR
FRONT				
D1(16)	15591247	15590453	D/SEAT (LH)	BRONZE-76I
D1(16)	15591248	15590454	P/SEAT (RH)	BRONZE-76I
D309 W/AV5	14075379	14075865	D/SEAT BKT (LH)	BRONZE-76I
D309 W/AV5	14075380	14075866	P/SEAT (RH)	BRONZE-76I
REAR				
D1(16) W/AM7	14075376	14075874	R/SEAT (RH)	BRONZE-76I
D1(16) W/AM7	14075375	14075873	R/SEAT (LH)	BRONZE-76I
D1(16) W/AM7	14075374	14075872	R/SEAT CENTER	BRONZE-76I

NOTES

# GROUP 17.000

## TRUCK — LOAD CARRIER PARTS

### ALPHABETICAL INDEX

A		D	
ADAPTER, Military Body Parts .....	17.800	DECAL, Military Body Parts .....	17.800
ARM, Military Body Parts .....	17.800	DEHYDRATOR, Military Body Parts .....	17.800
B		DOOR, Military Body Parts .....	17.800
BACKREST, Military Body Parts .....	17.800	DUCT, Military Body Parts .....	17.800
BALLAST, Military Body Parts .....	17.800	E	
BASE, Military Body Parts .....	17.800	EXTENDER, Military Body Parts .....	17.800
BEZEL, End Gate Lock .....	17.204	F	
BLOCK & TACKLE, Military Body Parts .....	17.800	FAN, Military Body Parts .....	17.800
BLOCK, Military Body Parts .....	17.800	FILTER, Military Body Parts .....	17.800
BLOWER, Military Body Parts .....	17.800	FRAME, Military Body Parts .....	17.800
BOLT, End Gate(Closing) .....	17.208	G	
BOLT, End Gate Support .....	17.202	GASKET, Military Body Parts .....	17.800
BOLT, Military Body Parts .....	17.800	GATE, End Gate Top and Bottom .....	17.185
BOLT, Pickup Box .....	17.090	GLASS, Military Body Parts .....	17.800
BOW, Military Body Parts .....	17.800	GLASS, Upper End Gate .....	17.190
BOX, Military Body Parts .....	17.800	GRILLE, Military Body Parts .....	17.800
BRACE, Body Load Carrier .....	17.505	GROMMET, Military Body Parts .....	17.800
BRACE, Pickup Box .....	17.090	GUIDE, End Gate(Closing) .....	17.208
BRACKET, End Gate Support .....	17.202	H	
BRACKET, Military Body Parts .....	17.800	HANDLE, End Gate Lock .....	17.204
BRACKET, Pickup Box .....	17.090	HANDLE, Military Body Parts .....	17.800
BREAKER, Military Body Parts .....	17.800	HANDLE, Military Body Parts .....	17.800
BULB, Military Body Parts .....	17.800	HINGE, End Gate(Closing) .....	17.208
BUMPER, End Gate(Closing Support) .....	17.225	L	
BUMPER, End Gate Support .....	17.202	LATCH, End Gate Lock .....	17.198
BUMPER, Military Body Parts .....	17.800	LOCK, End Gate Lock .....	17.204
BUMPER, Upper End Gate .....	17.190	M	
BUSHING, End Gate(Closing) .....	17.208	Military Body Parts .....	17.800
BUSHING, Military Body Parts .....	17.800		
C			
CABLE, Military Body Parts .....	17.800		
CAPACITOR, Military Body Parts .....	17.800		
CAP, End Gate Support .....	17.202		
CASE, Military Body Parts .....	17.800		
CHAIN, Military Body Parts .....	17.800		
CHANNEL, Upper End Gate .....	17.190		
CLAMP, Military Body Parts .....	17.800		
CLASP, Military Body Parts .....	17.800		
CLIP, End Gate Lock .....	17.198		
CLIP, End Gate Lock .....	17.204		
CLIP, Military Body Parts .....	17.800		
COIL, Military Body Parts .....	17.800		
CONNECTOR, Military Body Parts .....	17.800		
CONTROL BOX, Military Body Parts .....	17.800		
CONTROL, End Gate Lock .....	17.198		
COVER, End Gate Top and Bottom .....	17.185		
COVER, Military Body Parts .....	17.800		
CURTIAN, Military Body Parts .....	17.800		
CUSHION, Military Body Parts .....	17.800		

# ALPHABETICAL INDEX

## N

NUT, Pickup Box ..... 17.090

## P

PAD, Pickup Box ..... 17.090  
 PANEL, Body Load Carrier ..... 17.505  
 PANEL, Load Platform Front End ..... 17.455  
 PIN, End Gate(Closing) ..... 17.208  
 PIN, End Gate Lock ..... 17.204  
 PLATE, End Gate(Closing Support) ..... 17.225  
 PLATE, Floor ..... 17.400  
 PLATFORM, Floor ..... 17.400  
 PLUG, End Gate(Closing) ..... 17.208

## R

REINFORCEMENT, Pickup Box ..... 17.090  
 REINFORCEMENT, Platform Cross ..... 17.405  
 RETAINER, End Gate Lock ..... 17.204  
 RETAINER, End Gate Support ..... 17.202  
 ROD, End Gate Lock ..... 17.198  
 ROD, End Gate Support ..... 17.202

## S

SASH, Upper End Gate ..... 17.190  
 SCREW, End Gate(Closing Support) ..... 17.225  
 SCREW, End Gate Lock ..... 17.198  
 SEAL, End Gate Lock ..... 17.204  
 SEAL, End Gate Top and Bottom ..... 17.185  
 SEAL, Upper End Gate ..... 17.190  
 SHIELD, cover pkg ..... 17.507  
 SHIELD, Body Load Carrier ..... 17.505  
 SIDE, Body Load Carrier ..... 17.505  
 SILENCER, End Gate Support ..... 17.202  
 SILL, Platform Cross ..... 17.405  
 SPACER, cover pkg ..... 17.507  
 SPACER, End Gate Lock ..... 17.198  
 SPACER, End Gate Support ..... 17.202  
 SPACER, Platform Cross ..... 17.405  
 SPRING, End Gate Lock ..... 17.198  
 SPRING, End Gate Support ..... 17.202  
 STOP, End Gate(Closing Support) ..... 17.225  
 STRIKER, End Gate Lock ..... 17.198  
 STRUT, Stowage Compartment ..... 17.510  
 STUD, End Gate Support ..... 17.202  
 SUPPORT, End Gate Support ..... 17.202  
 SUPPORT, Pickup Box ..... 17.090  
 SUPPORT, Stowage Compartment ..... 17.510

## T

TRUNNION, End Gate(Closing) ..... 17.208

## W

WASHER, End Gate Lock ..... 17.198  
 WASHER, End Gate Lock ..... 17.204  
 WEATHERSTRIP, End Gate Top and Bottom ..... 17.185  
 WEATHERSTRIP, Upper End Gate ..... 17.190  
 WEDGE, End Gate Lock ..... 17.198

# TRUCK LOAD CARRIER PARTS

## 17.090 BOLT-BRACE-BRACKET-NUT-PAD-REINFORCEMENT-SUPPORT, Pickup Box

NOTE 1: FOR VEHICLES WITH TAIL GATE

84-87	D3	14039924	2	3.05	BOLT, PUBX BODY (RD HD SQ NK 1.125 - 13X11.820)
84-87	D3 W/Y5A	15599929	2	10.35	BOLT, COMM SHLTR TIE DN BRKT SUPT
85	D3 W/Y5A (2ND DES)	15591707	LH	12.70	BRACE, COMM SHLTR TIE DN BRKT (NOTE 1)
85	D3 W/Y5A (2ND DES)	15591710	RH	12.70	BRACE, COMM SHLTR TIE DN BRKT (NOTE 1)
86-87	D3 W/Y5A	15591707	LH	12.70	BRACE, COMM SHLTR TIE DN BRKT
86-87	D3 W/Y5A	15591710	RH	12.70	BRACE, COMM SHLTR TIE DN BRKT
84-87	D3 W/Y5A	14072452	1	79.50	BRACKET, COMM SHLTR TIE DN FRT
84-87	D3 W/Y5C	14072307	8	4.05	NUT, CARGO TIE DN EYE
84-87	D3 W/Y5A	14072460	2	2.10	PAD, COMM SHLTR TIE DN FRT BRKT
84-87	D3 W/Y5A	14072460	2	2.10	PAD, COMM SHLTR TIE DN BRKT SUPT
84-87	D3 W/Y5C	14072305	6	5.35	REINFORCEMENT, CARGO TIE DN EYE NUT
84-87	D3 W/Y5C	14072306	6	5.35	REINFORCEMENT, CARGO TIE DN EYE NUT
84	D3 W/Y5A	14072457	2	75.25	SUPPORT, COMM SHLTR TIE DN BRKT
85	D3 W/Y5A (1ST DES)	14072457	2	75.25	SUPPORT, COMM SHLTR TIE DN BRKT (FOR VEHICLE W/OUT TAILGATE)
85	D3 W/Y5A (2ND DES)	15591706	RH	73.25	SUPPORT, COMM SHLTR TIE DN BRKT (NOTE 1)
85	D3 W/Y5A (2ND DES)	15591706	RH	73.25	SUPPORT, COMM SHLTR TIE DN BRKT (FOR VEHICLE WITH TAILGATE)
85	D3 W/Y5A (2ND DES)	15591707	LH	12.70	SUPPORT, COMM SHLTR TIE DN BRKT (FOR VEHICLE WITH TAILGATE)
85	D3 W/Y5A (2ND DES)	15591709	LH	73.25	SUPPORT, COMM SHLTR TIE DN BRKT (NOTE 1)
86-87	D3 W/Y5A	15591706	RH	73.25	SUPPORT, COMM SHLTR TIE DN BRKT
86-87	D3 W/Y5A	15591709	LH	73.25	SUPPORT, COMM SHLTR TIE DN BRKT

## 17.185 COVER-GATE-SEAL-WEATHERSTRIP, End Gate Top and Bottom

84-87	D1	6274890	1	17.70	COVER, END GATE WDO REG ACC HOLE
84-87	D1	15522727	1	422.00	GATE, END(WLDG ASM ONLY)
84-87	D3 W/E63	15596964	1	190.00	GATE, END
84-87	D1	15593570	2	1.85	SEAL, END GATE INR PNL CVR(SIDE)
84-87	D1	15593571	2	1.85	SEAL, END GATE INR PNL CVR(CENTER)
84-87	D1	326934	1	27.00	WEATHERSTRIP, END GATE

## 17.190 BUMPER-CHANNEL-GLASS-SASH-SEAL-WEATHERSTRIP, Upper End Gate

84-87	D1	8785295	1	.59	BUMPER, END GATE WDO GLS
84-87	D1	470949	LH	15.70	CHANNEL, END GATE WDO GLS
84-87	D1	6274836	RH	15.70	CHANNEL, END GATE WDO GLS
84-87	D1	14076899	1	160.00	GLASS, END GATE WDO
84-87	D1	340053	1	15.95	SASH, END GATE WDO GLS
84-87	D1	327005	1	11.00	SEAL, END GATE WDO GLS OTR
84-87	D1	327006	1	11.00	SEAL, END GATE WDO GLS INR
84-87	D1	358593	1	51.75	WEATHERSTRIP, END GATE WDO GLS

## 17.198 CLIP-CONTROL-LATCH-ROD-SCREW-SPACER-SPRING-STRIKER-WASHER-WEDGE, End Gate Lock

84-87	D1	15545178	AR	.40	CLIP, END GATE LAT REM CONT ROD
84-87	D3 W/E63	3889864	2	.10	CLIP, T/GATE LATCH OPER ROD
84-87	D1	14039712	1	15.30	CONTROL, END GATE LAT REM
84-87	D1	473995	LH	19.15	LATCH, END GATE
84-87	D1	14039710	RH	19.15	LATCH, END GATE
84-87	D3 W/E63	15594643	LH	11.65	LATCH, END GATE
84-87	D3 W/E63	15594644	RH	11.65	LATCH, END GATE
84-87	D1	331638	1	7.95	ROD, END GATE LAT REM CONT BLOCKOUT
84-87	D1	473917	LH	2.00	ROD, END GATE LAT REM CONT
84-87	D1	8742340	1	4.05	ROD, END GATE REM CONT HDL(12.242)
84-87	D1	14039716	RH	2.00	ROD, END GATE LAT REM CONT
84-87	D3 W/E63	14021389	2	2.55	ROD, END GATE LAT OPER
84-87	D1	8782501	1	.40	SCREW, END GATE LAT REM CONT HDL (12.242)
84-87	D1	6274849	AR	.38	SPACER, END GATE LAT
84-87	D1	15593866	1	.75	SPRING, END GATE LAT REM CONT BLOCKOUT
84-87	D1	6274847	LH	1.65	STRIKER, END GATE
84-87	D1	6274848	RH	1.65	STRIKER, END GATE
84-86	D1, 3	1260895	AR	.38	WASHER, END GATE SUPT(8.929)

# TRUCK LOAD CARRIER PARTS

## 17.198 CLIP-CONTROL-LATCH-ROD-SCREW-SPACER-SPRING-STRIKER-WASHER-WEDGE, End Gate Lock (Con't)

84-86	D1	6262115	2	1.25	WEDGE, END GATE
-------	----	---------	---	------	-----------------

## 17.202 BOLT-BRACKET-BUMPER-CAP-RETAINER-ROD-SILENCER-SPACER-SPRING-STUD-SUPPORT, End Gate Support

84-86	D1	7740374	AR	1.75	BOLT, END GATE SUPT TO BODY OPENING (3/8-16 X 1 1/2)
84-87	D1	14021317	2	1.35	BOLT, END GATE SUPT TO END GATE (3/8-16 X 1 1/2)
84-87	D1	337899	2	.83	BRACKET, END GATE TORQ ROD
84-87	D1	6274854	2	.64	BRACKET, END GATE TORQ ROD
84-87	D3 W/E63, E35	14032787	2	1.45	BUMPER, END GATE
84-87	D1	15522707	LH	3.10	CAP, END GATE WDO GLS GUIDE CHAN
84-87	D1	15522708	RH	3.10	CAP, END GATE WDO GLS GUIDE CHAN
84-86	D1	9431762	1	.35	RETAINER, END GATE WDO REG CLU
84-87	D1	334101	LH	7.90	ROD, END GATE TORQ
84-87	D1	334102	RH	7.90	ROD, END GATE TORQ
84-87	D1	334103	LH	2.90	SILENCER, END GATE TORQ ROD
84-87	D1	334104	RH	2.90	SILENCER, END GATE TORQ ROD
84-87	D1	14021292	2	.28	SPACER, END GATE SUPT
84-87	D1	14021315	LH	.25	SPRING, END GATE SUPT
84-87	D1	14021316	RH	.25	SPRING, END GATE SUPT
84-87	D1	473894	2	6.75	STUD, END GATE TORQ ROD ANC
84-87	D1	6274850	2	9.00	SUPPORT, END GATE

## 17.204 BEZEL-CLIP-HANDLE-LOCK-PIN-RETAINER-SEAL-WASHER, End Gate Lock

84-87	D1	327015	1	2.05	BEZEL, END GATE WDO REG HDL
84-87	D1	5716615	1	1.45	CLIP, END GATE WDO REG KNOB(12.195)
84-87	D1	4495180	1	20.65	HANDLE, END GATE LAT REM CONT (12.242)
84-87	D1	14072497	1	61.25	HANDLE, W/KNOB & ESCUTCHEON, END GATE WDO REG
84-87	D3 W/E63	14021275	1	14.70	HANDLE, END GATE LAT OPER
84-87	D1	15599678	1	5.80	LOCK, END GATE(W/KEY)
84-87	D1	5717887	1	.11	PIN, END GATE WDO REG HNDL(12.195)
84-87	D1	5713276	1	.61	RETAINER, END GATE WDO REG DR (12.195)
84-87	D1	470993	1	.78	SEAL, END GATE LAT REM CONT HDL
84-87	D1	5713274	1	.49	WASHER, END GATE WDO REG DR (12.195)

## 17.208 BOLT-BUSHING-GUIDE-HINGE-PIN-PLUG-TRUNNION, End Gate(Closing)

84-87	D3 W/E63	15598758	4	.59	BOLT, END GATE TRUN (3/8-16X1.125) (3.015)
84-87	D3 W/E63	15598758	4	.59	BOLT, END GATE LINK (3/8-16X1.125) (3. 015)
84-87	D1	335524	2	2.00	BUSHING, END GATE HGE
84-87	D1	334132	2	.45	GUIDE, END GATE SUPT
84-87	D1	337788	2	20.70	HINGE, END GATE
84-87	D3 W/E63, E35	15596975	LH	2.95	HINGE, PUBX E/GATE INR
84-87	D3 W/E63, E35	15596976	RH	2.95	HINGE, PUBX E/GATE INR
84-87	D1	6271989	AR	1.00	PIN, END GATE HINGE BSHG(10.466)
84-87	D1	6272546	1		PIN, END GATE HGE
84-86	D1	14050440	1	.16	PLUG, E/GATE SUPT SPR(3.163)
84-87	D1, 3	14050440	1	.16	PLUG, FRT W/H PNL HOLE(3.163)
84-87	D3 W/E63, E35	14021385	LH	2.85	TRUNNION, END GATE
84-87	D3 W/E63, E35	14021386	RH	5.60	TRUNNION, END GATE

## 17.225 BUMPER-PLATE-SCREW-STOP, End Gate(Closing Support)

84-87	D3 W/E63, E35	6262029	2	.51	BUMPER, END GATE LINK(9.786)
84-87	D3 W/E63, E35	458025	LH	10.65	PLATE, W/LINK & STRICKER,END GATE
84-87	D3 W/E63, E35	458026	RH	10.65	PLATE, W/LINK & STRICKER,END GATE
85-87	D1	4304027	1		SCREW, END GATE WDO REG KNOB
84-87	D1	335452	1	.59	STOP, END GATE LAT REM CONT BLKOUT ROD

## 17.400 PLATE-PLATFORM, Floor

84-87	D1	339960	1	4.10	PLATE, SHOULDER BELT ANC (16.715)
84-87	D1	14026385	1	386.00	PLATFORM,
84-87	D3	15596994	1	303.00	PLATFORM,

## 17.405 REINFORCEMENT-SILL-SPACER, Platform Cross

84-87	D3 W/Y5A	14072455	2	14.25	REINFORCEMENT, RR SILL
-------	----------	----------	---	-------	------------------------

# TRUCK LOAD CARRIER PARTS

## 17.405 REINFORCEMENT-SILL-SPACER, Platform Cross (Con't)

84-87	D3 W/Y5A	14072459	2	3.40	REINFORCEMENT, CR SILL FRT
84-87	D3	3999840	1	53.00	SILL, RR CR
84-87	D3 W/Y5A, Y5C	14076894	1	.49	SPACER, CR SILL

## 17.455 PANEL, Load Platform Front End

84-87	D3 W/E35, E63	14049881	1	91.25	PANEL, FRT END
-------	---------------	----------	---	-------	----------------

## 17.505 BRACE-PANEL-SHIELD-SIDE, Body Load Carrier

84-87	D1	330438	2	3.20	BRACE, SI OTR PNL
84-87	D3 W/E35, E63	330438	2	3.20	BRACE, SI OTR PNL
84-87	D1	14027451	LH	63.41	PANEL, W/H
84-87	D1	14027454	RH	65.55	PANEL, W/H
84-87	D3 W/E35, E63	14027451	2	63.41	PANEL, W/H
84-87	D3 W/E35, E63	15597621	LH	387.60	PANEL, SI
84-87	D3 W/E35, E63	15597630	RH	387.60	PANEL, SI
84-87	D1	467911	LH	4.70	SHIELD, BODY SI PNL
84-87	D1	467912	RH	4.70	SHIELD, BODY SI PNL
84-87	D3 W/E35, E63	467913	LH	4.99	SHIELD, SI PNL
84-87	D3 W/E35, E63	467914	RH	4.61	SHIELD, SI PNL
84-87	D1	14026209	LH	429.40	SIDE, BODY(COMPL)
84-87	D1	14073962	RH	429.40	SIDE, BODY(COMPL)

## 17.507 SHIELD-SPACER, cover pkg

84-87	D3	14027529	LH	5.60	SHIELD, BODY SI PNL STONE(PLASTIC)
84-87	D3	14027530	RH	5.60	SHIELD, BODY SI PNL STONE(PLASTIC)
84-87	D3 W/E35	15599250	1	4.30	SPACER, PUBX BODY

## 17.510 STRUT-SUPPORT, Stowage Compartment

84-87	D1	471079	1	52.25	STRUT, RR ST STOWAGE
84-87	D3 W/Y5A, Y5C, Y5R	14074435	2	.87	SUPPORT, WEAPON

## 17.800

84-87	D3 W/YD5	15536462	1	148.00	ADAPTER, AUX HTD AIR OTLT
84-87	D3 W/Y5D	15537702	1	14.35	ADAPTER, AUX HTR EXH OTLT
84-87	D3	15529757	1		ARM, HGT ADJ.A/SEAT(AMBULANCE)
84-87	D3	15529758	1		ARM, TRAVEL ADJ.A/SEAT(AMBULANCE)
84-87	D3	15529672	2	177.00	BACKREST, BODY SIDE(AMBULANCE)
84-87	D3	15529778	1	85.75	BALLAST, W/END CAP.(AMBULANCE)
84-87	D3	15529669	12	75.00	BASE, FOCUS LIGHT MTG.(AMBULANCE)
84-87	D3	15529755	1		BASE, A/SEAT(AMBULANCE)
84-87	D3 W/YD5	15536456	1	188.00	BASE, AUX HEATER
84-87	D3	15529792	2	76.50	BLOCK, FUSE(AMBULANCE)
84-87	D3	15529774	1		BLOCK & TACKLE, A/SEAT(AMBULANCE)
84-87	D3 W/Y5D	15536491	LH	49.00	BLOWER, A/C WHEEL
84-87	D3 W/Y5D	15536492	RH	49.00	BLOWER, A/C WHEEL
84-87	D3 W/Y5A	14072458	2	16.85	BOLT, COMM SHLTR TIE DN RR BRKT
84-87	D3 W/Y5C	14072470	3	68.00	BOW, CARGO CVR RF
84-87	D3	15529707	LH	1887.00	BOX, STOWAGE(AMBULANCE)
84-87	D3	15529708	RH	1546.00	BOX, STOWAGE(AMBULANCE)
84-87	D3 W/Y5D	15536513	1	106.00	BOX, AIR OTLT
84-87	D1	15599961	1	7.30	BRACKET, CHEM DECONTAMINATION UNIT
84-87	D1	15599965	1	4.55	BRACKET, WEAPON MT
84-87	D1, 3	14074439	1	33.00	BRACKET, CHEM AGENT DETECTOR
84-87	D1, 3 W/Y5A, Y5C, Y5Q, Y5R	14074437	2	7.65	BRACKET, WEAPON MT
84-87	D1, 3 W/Y5A, Y5C, Y5R	14074441	1	4.60	BRACKET, FIRE EXTINGUISHER
84-87	D3	14074432	1	5.35	BRACKET, CHEM DECONTAM UNIT
84-87	D3	15529655	2	1.40	BRACKET, FLOOD LIGHT MT (AMBULANCE)
84-87	D3	15529662	1	68.25	BRACKET, ANTENNA MTG. (W/CTR HOLE) (AMB)
84-87	D3	15529663	1	8.35	BRACKET (Z-SHAPED) ANTENNA MTG. (AMB)
84-87	D3	15529692	2	21.30	BRACKET, PATIENT ASST(AMBULANCE)
84-87	D3	15529695	1		BRACKET, HAT SECTION(AMBULANCE)
84-87	D3	15529759	1		BRACKET, SUPT A/SEAT(AMBULANCE)
84-87	D3	15529769	1	53.00	BRACKET, SEAT BELT(AMBULANCE)
84-87	D3	15529771	LH	129.00	BRACKET, BRG(AMBULANCE)
84-87	D3	15529772	RH	129.00	BRACKET, BRG(AMBULANCE)
84-87	D3 W/Y5A	15599930	2	22.80	BRACKET, COMM SHLTR TIE DN RR
84-87	D3 W/Y5A, Y5C, Y5Q, Y5R	14074441	LH	4.60	BRACKET, WEAPON MT
84-87	D3 W/Y5A, Y5C, Y5Q, Y5R	14074442	RH	4.60	BRACKET, WEAPON MT
84-87	D3 W/Y5A, Y5C, Y5R	15599270	1	1.85	BRACKET, FIRE EXTINGUISHER
84-87	D3 W/Y5C	14072468	2	45.25	BRACKET, CARGO CVR RF BOW HGE
84-87	D3 W/Y5D	15536515	1	74.75	BRACKET, A/C O/S AIR LEVER

# TRUCK LOAD CARRIER PARTS

17.800 (Con't)					
85	D3 W/Y5A (1ST DES)	15599930	2	22.80	BRACKET, COMM SHLTR TIE DN RR (FOR VEHICLES W/OUT TAILGATE)
85	D3 W/Y5A (2ND DES)	15591705	2	23.10	BRACKET, COMM SHLTR TIE DN RR (FOR VEHICLES WITH TAILGATE)
86-87	D3 W/Y5A	15591705	2	23.10	BRACKET, COMM SHLTR TIE DN RR
84-87	D3	15529795	1	47.75	BREAKER, CIRCUIT 60 AMP (AMBULANCE)
84-87	D3 W/Y5D	15537698	1	45.50	BREAKER, AUX HTR CIRCUIT
84-87	D3	15529784	2		BULB, FLOOD LIGHT(AMBULANCE)
84-87	D3	15529618	4	.77	BUMPER, R/D CTR,ROUND(AMBULANCE)
84-87	D3	15529699	7	2.60	BUMPER, UPR(SHORT)(AMBULANCE)
84-87	D3	15529700	6	2.60	BUMPER, LWR(LONG)(AMBULANCE)
84-87	D3 W/Y5C	15599919	1	.74	BUSHING, CARGO CVR BOW HGE BRKT
84-87	D3	15529796	1	33.25	CABLE, JUMPER(AMBULANCE)
84-87	D3 W/YD5	15536474	2	17.05	CABLE, FRESH AIR & BLEND DR CONT
84-87	D3 W/Y5D	15537726	2	57.50	CAPACITOR, A/C EVAP BLO MOTOR
84-87	D3 W/Y5D	15536485	1	943.00	CASE, A/C MAIN
84-87	D3	15529653	4	10.60	CHAIN, W/HOOK,I.V.(AMBULANCE)
84-87	D3 W/RR TROOP SEAT	14072324	2	20.65	CLAMP, R/SEAT SUPT(4.04 INCH LG)
84-87	D3 W/RR TROOP SEAT	14072325	4	24.30	CLAMP, R/SEAT SUPT(6.5 INCH LG)
84-87	D3 W/Y5D	15537693	1	12.75	CLAMP, HTR EXH PIPE TP ADAPTER (T-BOLT)
84-87	D3 W/Y5D	15537701	2	2.10	CLAMP, HTR FRESH AIR & BLEND DR CABLE
84-87	D3	15529720	2		CLASP, UPR LITTER HOLD(AMBULANCE)
84-87	D3	15529607	4	.28	CLIP, SPOTLAMP(AMBULANCE)
84-87	D3	15529649	14	.85	CLIP, DECAL RET(AMBULANCE)
84-87	D3	15529652	2	2.10	CLIP, UPR LITTER HANGER(AMBULANCE)
84-87	D3	15529680	4	3.00	CLIP, STOW BOX DR CATCH (AMBULANCE)
84-87	D3	15529697	1	2.10	CLIP, BOOM STOW(AMBULANCE)
84-87	D3 W/Y5D	15537750	1	509.00	COIL, A/C EVAPORATOR
84-87	D3 W/Y5D	15537756	1	461.00	COIL, A/C CNDSR
84-87	D3	15529617	4	57.25	CONNECTOR, 15 AMP (MALE) (AMBULANCE)
84-87	D3 W/YD5	15536470	1	90.75	CONTROL BOX, AUX HTR(RR HALF)
84-87	D3	15529675	2	4.15	COVER, TOGGLE SW(AMBULANCE)
84-87	D3	15529385	1	27.75	COVER, RELAY PNL(AMBULANCE)
84-87	D3 W/YD5	15536459	1	33.25	COVER, AUX HTR BASE FRT
84-87	D3 W/YD5	15536471	1	64.00	COVER, AUX HTR CONT BOX (FRT HALF)
84-87	D3 W/Y5C	14072475	1	1119.00	COVER, RF
84-87	D3 W/Y5D	15536489	1	244.00	COVER, A/C EVAPORATER BLOWER
84-87	D3	15529733	2	52.75	CURTIAN, BLACK/OUT(AMBULANCE)
84-87	D3	15529748	1	43.75	CURTIAN, SLDG DR, BLACK OUT (AMBULANCE)
84-87	D3	15529718	2	191.00	CUSHION, UPR LITTER(AMBULANCE)
84-87	D3	15529766	1		CUSHION, A/SEAT(AMBULANCE)
84-87	D3	15529650	1	361.00	DECAL, RED CROSS ROOF(AMBULANCE)
84-87	D3	15529656	2	158.00	DECAL, RED CROSS BODY SI (AMBULANCE)
84-87	D3	15529658	2	62.25	DECAL, MED INSIGNIA(AMBULANCE)
84-87	D3	15546925	2	68.75	DECAL, RED CROSS,RR DR(AMBULANCE)
84-87	D3 W/Y5D	15536521	1	22.50	DECAL, A/C CONTROL PANEL
84-87	D3 W/Y5D	15536501	1	57.75	DEHYDRATOR, W/FILTER,A/C
84-87	D1	14072403	1	5.75	DOOR, TRLR RR WRG HARN CONN
84-87	D3	15529660	1	143.00	DOOR, HTR ACCESS(AMBULANCE)
84-87	D3	15529709	LH	59.50	DOOR, STOWAGE BOX FRT OTR (AMBULANCE)
84-87	D3	15529710	RH	59.50	DOOR, STOWAGE BOX, FRT OTR (AMBULANCE)
84-87	D3	15529715	LH	59.50	DOOR, STOWAGE BOX RR INR (AMBULANCE)
84-87	D3	15529716	1	59.50	DOOR, STOW BOX RR INR(AMBULANCE)
84-87	D3	15529723	RH	900.00	DOOR, RR(COMPLETE)(AMBULANCE)
84-87	D3	15529724	RH	900.00	DOOR, RR(AMBULANCE)
84-87	D3	15529725	1	495.00	DOOR, RR, WELDING (LESS HARDWARE) (AMB)
84-87	D3	15529726	RH	495.00	DOOR, SUB,RR(AMBULANCE)
84-87	D3	15529743	1	490.00	DOOR,SLIDING (COMPLETE) (AMBULANCE)
84-87	D3	15529744	1	255.00	DOOR, SLIDING, WELDING (LESS H/WARE) (AMB)
84-87	D3 W/Y5A, Y5C	14072403	1	5.75	DOOR, TRLR RR WRG HARN CONN
84-87	D3 W/YD5	15536457	1	183.00	DUCT, AUX HTR FRESH AIR INLET

# TRUCK LOAD CARRIER PARTS

17.800 (Con't)

84-87	D3	15529740	2		EXTENDER,PULLMAN (ALUM) (AMBULANCE)
84-87	D3 W/YD5	15536467	1	39.25	FAN, AUX HTR RECRC AIR BLO
84-87	D3 W/Y5D	15537731	2	30.50	FAN, A/C CNDSR MOTOR
84-87	D3 W/YD5	14072373	1		FILTER, PATIENT COMPT HEATER FUEL
84-87	D3 W/Y5D	15537720	1	17.20	FILTER, A/C FRESH AIR
84-87	D3 W/RR TROOP SEAT	14072319	16	34.25	FRAME, R/SEAT
84-87	D3 W/Y5D	15537696	1	7.90	GASKET, AUX HTR FRESH AIR DOOR
84-87	D3 W/Y5D	15537703	1	10.30	GASKET, AUX HTR EXH OTLT FLOOR
84-87	D3 W/Y5D	15537704	1	28.25	GASKET, AUX HTR EXH
84-87	D3	15529738	2	28.00	GLASS, R/D(AMBULANCE)
84-87	D3	15529746	1	14.35	GLASS, SLDG DR(AMBULANCE)
84-87	D3 W/YD5	15536466	1	151.00	GRILLE, AUX HTR TREATED AIR OTLT
84-87	D3 W/Y5D	15536511	1	95.25	GRILLE, A/C CNDSR AIR INLET
84-87	D3	15529676	7	.29	GROMMET, BODY SI STRAIN RELIEF (AMBULANCE)
84-87	D3 W/YD5	15536472	1	.60	GROMMET, AUX HTR CONT BOX RR (.24 ID)
84-87	D3 W/YD5	15536473	1	.37	GROMMET, AUX HTR CONT BOX RR (.357 ID)
84-87	D3	15529721	2	65.00	HANDLE, UPR LITTER, TELESCOPING (AMBULANCE)
84-87	D3	15529731	LH	12.40	HANDLE, INSIDE,R/D(AMBULANCE)
84-87	D3	15529732	RH	12.40	HANDLE, INSIDE,R/D(AMBULANCE)
84-87	D3	15529734	1	45.25	HANDLE, R/D OUTSIDE(AMBULANCE)
84-87	D3	15529747	1	9.20	HANDLE, SLDG DR(AMBULANCE)
84-87	D3	15529750	1	22.05	HANDLE, SLDG DR, CAB SIDE (AMBULANCE)
84-87	D3	15529609	1	38.50	HANDLE KIT, SPOTLAMP(AMBULANCE)
84-87	D3	15529651	1	131.00	HANGER, LITTER UPR(AMBULANCE)
84-87	D3	15529601	1	312.00	HARNESS, BODY WRG(AMBULANCE)
84-87	D3	15529602	1	130.00	HARNESS, 28V WRG(AMBULANCE)
84-87	D3	15529785	1	23.15	HARNESS, ROOF WRG(AMBULANCE)
84-87	D3	15529793	1	57.25	HARNESS, RR WRG(AMBULANCE)
84-87	D3	15529794	1	57.25	HARNESS, FRT WRG(AMBULANCE)
84-87	D3	15529800	1	124.00	HARNESS, W/PLUG, 60 AMP (AMBULANCE)
84-87	D3 W/Y5D	15536476	1	74.25	HARNESS, AUX HTR LIGHT SOCKET
84-87	D3 W/Y5D	15537721	1	67.00	HARNESS, A/C TRANSORB & CHOKE
84-87	D3 W/Y5D	15537722	1	46.25	HARNESS, AUX HTR HEATER CONTROL
84-87	D3 W/Y5D	15537737	1	50.75	HARNESS, A/C EVAP BLO
84-87	D3 W/Y5D	15537749	1	47.75	HARNESS, A/C CNDSR MOTOR
84-87	D3 W/Y5D	15537751	1		HARNESS, A/C WIRING
84-87	D3	15529751	1	37.50	HASP, W/SHAFT, HDL, CAB SIDE (AMBULANCE)
84-87	D3	15529604	1	80.25	HEAD, SPOTLIGHT(AMBULANCE)
84-87	D3	15529689	6	18.10	HINGE, REAR DOORS(AMBULANCE)
84-87	D3	15537611	2	42.75	HITCH, TOWING(AMBULANCE)
84-87	D3	15529730	2	36.75	HOLDBACK, RR DR 135 DEGREES (AMBULANCE)
84-87	D3	15529705	LH	7.50	HOOK, SI OF STEP(AMBULANCE)
84-87	D3 W/YD5	15536464	1	58.50	HOSE, AUX HTR RECRC AIR OTLT
84-87	D3 W/Y5D	15536506	1	12.00	HOSE, A/C EVAP PAN DRAIN
84-87	D3 W/Y5D	15537718	1	31.50	HOSE, AUX HTR FUEL INLET
84-87	D3	15529780	1	13.85	HOUSING, BLACKOUT LIGHT (AMBULANCE)
84-87	D3	15529783	2	32.00	HOUSING, W/BACKET FLOOD (AMBULANCE)
84-87	D3	15529787	4	120.00	HOUSING, W/LENS, FOCUS LIGHT (AMBULANCE)
84-87	D3 W/Y5D	15536487	2	20.80	INSULATION, A/C SIDE RR
84-87	D3 W/Y5D	15536504	1	26.25	INSULATION, TUBING A/C PRESS LINE
84-87	D3 W/Y5D	15537700	1	26.25	INSULATION, A/C SUCTION LINE TUBING
84-87	D3 W/Y5D	15537741	LH	14.00	INSULATION, A/C SIDE INTER
84-87	D3 W/Y5D	15537742	1	21.00	INSULATION, A/C FRT LOWER
84-87	D3 W/Y5D	15537743	RH	32.75	INSULATION, A/C SIDE FRT
84-87	D3 W/Y5D	15537744	RH	32.75	INSULATION, A/C SIDE INTER
84-87	D3 W/Y5D	15537747	LH	32.75	INSULATION, AUX HTR SIDE FRT
84-87	D3 W/Y5D	15537754	1	55.25	INSULATION, A/C INNER COVER
84-87	D3 W/Y5D	15536490	2	16.15	INSULATOR, A/C MOTOR
84-87	D3 W/Y5D	15537705	1	5.65	KNOB, A/C COLD CONTROL
84-87	D3 W/Y5D	15537714	2	1.30	KNOB, A/C RECRC DOOR LEVER
84-87	D1, 3	14079087	1	110.00	LAMP, PATIENT ILL
84-87	D3	15529698	1	2.65	LANYARD, 6 INCHES LONG(AMBULANCE)
84-87	D3 W/RR TROOP SEAT	14072314	3	13.85	LANYARD, SUPT CLA

# TRUCK LOAD CARRIER PARTS

## 17.800 (Con't)

84-87	D1, 3 W/Y5A, Y5C, Y5Q, Y5R	14074438	2	15.30	LATCH, WEAPON
84-87	D3	15529749	1	41.50	LATCH, SLDG DR (SLAM LOCK) (AMBULANCE)
84-87	D3	15529659	1	6.85	LATCH ASM, DR HOLD OPEN
84-87	D3 W/RR TROOP SEAT	14072322	6	20.70	LEG, R/SEAT(16 INCH LG)
84-87	D3 W/RR TROOP SEAT	14072323	10	27.50	LEG, R/SEAT(23.3 INCH LG)
84-87	D3	15529671	1	41.75	LENS, FLOURESCENT LIGHT (AMBULANCE)
84-87	D3	15529781	1	120.00	LENS, BLACKOUT LIGHT(AMBULANCE)
84-87	D3 W/Y5D	15536483	1	40.25	LEVER, FRESH AIR & BLEND DR CONT
84-87	D3 W/Y5D	15536516	1	76.50	LEVER, A/C O/S AIR DOOR
84-87	D3	15529777	1	231.00	LIGHT, FLOURESCENT(AMBULANCE)
84-87	D3	15529779	1	143.00	LIGHT, BLACKOUT(AMBULANCE)
84-87	D3	15529782	2	36.00	LIGHT, FLOOD(AMBULANCE)
84-87	D3	15529786	4	165.00	LIGHT, FOCUS(AMBULANCE)
84-87	D3	15529789	2	8.80	LIGHT, FLOURESCENT BLACK OUT (AMBULANCE)
84-87	D3 W/Y5D	15536517	1	9.85	LINK, A/C O/S AIR DOOR
84-87	D3	15529717	2	406.00	LITTER, UPPER(AMBULANCE)
84-87	D3	15529727	1	108.00	LOCK, MECHANISM (BAR) RR DR (AMBULANCE)
84-87	D3	15529665	24	16.30	LOOP, FOOTMAN SPINE BD STRAP (AMBULANCE)
84-87	D3 W/Y5D	15537706	6	19.50	LOUVER, A/C AIR OTLT
84-87	D3	15529742	1	20.80	MAT, CAB RAMP(AMBULANCE)
84-87	D3	15529610	1	27.00	MFG KIT, SPOTLAMP(AMBULANCE)
84-87	D3	15529670	4	59.75	MOLDING, BODY SI END COVE (AMBULANCE)
84-87	D3 W/Y5D	15537729	2	385.00	MOTOR, A/C CNDSR FAN
84-87	D3 W/Y5D	15537730	1	333.00	MOTOR, AUX HTR RECRC FAN BLO
84-85	D1, 3	528846	AR	.65	NUT (SPL BARREL TYPE, SEALING 1/4-20 THD) (12.815)
84-87	D3 W/Y5D	15537710	2	1.25	NUT, O/S AIR DOOR SW MOUNTING
85-87	D3 W/Y5A	15599994	2	.42	NUT, COMM SHLTR TIE DN BRKT BR (9.647)
84-87	D3 W/Y5D	15536497	1	.88	O RING, EVAP EXPN VLV LARGE
84-87	D3 W/Y5D	15536498	1	.88	O RING, EVAP EXPN VLV SMALL
84-87	D3 W/Y5D	15536500	2	.88	O RING, DEHYDRATOR OTLT TUBE
84-87	D3 W/Y5D	15536502	2	.88	O RING, CNDSR INLT TUBE
84-87	D3 W/Y5D	15536503	2	.88	O RING, SUCTION RETURN LINE
84-87	D3 W/Y5D	15536505	1	75.25	PAN, A/C EVAPORATOR DRAIN
84-87	D3	15529683	1	190.00	PANEL, RELAY(AMBULANCE)
84-87	D3	15529688	1	20.95	PANEL, CTR FRT LINER(AMBULANCE)
84-87	D3	15529694	1	5.95	PANEL, HDR LINER ACCESS (AMBULANCE)
84-87	D3	15529722	1	9.15	PANEL, RR DOOR ACCESS(AMBULANCE)
84-87	D3 W/Y5D	15536520	1		PANEL, A/C CONTROL
84-87	D3	15529763	LH	42.75	PIN, ATTENDANT SEAT LOCKING (AMBULANCE)
84-87	D3	15529764	RH	42.75	PIN, LOCKING(AMBULANCE)
84-87	D3	15529768	1	7.65	PIN, SUPT BRKT(AMBULANCE)
84-87	D3	15529770	1	43.25	PIN, TRACK LOCK(AMBULANCE)
84-87	D3	15529773	2	78.25	PIN, SUPT(AMBULANCE)
84-86	D3 W/RR TROOP SEAT	15599296	AR	32.25	PIN, DETENT AND LANYARD
84-87	D3 W/Y5D	15537735	1		PIPE, AUX HTR EXHAUST
84-87	D3	15529673	2	62.25	PIVET, WALL BRKT(AMBULANCE)
84-87	D1, 3	14075830	1	48.00	PLATE, GOVT AGENCY IDENT
84-87	D3	15529674	2	4.15	PLATE, TOGGLE SW(AMBULANCE)
84-87	D3	15529684	1	19.25	PLATE, MTG.RELAY PNL(AMBULANCE)
84-87	D3	15529687	1	2.15	PLATE, STRIKER(AMBULANCE)
84-86	D3	15529690	2	2.15	PLATE, R/D HDR STRIKER(AMBULANCE)
84-87	D3	15529691	2	2.80	PLATE, R/D SILL STRIKER(AMBULANCE)
84-87	D3 W/YD5	15536461	1	17.85	PLATE, AUX HTR EXH OTLT FLR COLR
84-87	D3 W/YD5	15536468	1	18.55	PLATE, AUX HTR RECRC FAN BLO MT
84-87	D3 W/YD5	15536465	1	109.00	PLENUM, AUX HTR TREATED AIR OTLT
84-87	D3 W/RR TROOP SEAT	15599954	18	3.15	PROTECTOR, R/SEAT SUPT
84-87	D3	15529739	1	173.00	PULLMAN (RUBBER)(AMBULANCE)
84-87	D3	15529657	2	57.25	RAIL, RUB(AMBULANCE)
84-87	D3 W/Y5C	14072461	LH	46.25	RAIL, CARGO CVR
84-87	D3 W/Y5C	14072462	RH	46.25	RAIL, CARGO CVR
84-87	D3 W/Y5C	14072463	LH	55.75	RAIL, CARGO CVR SI FRT
84-87	D3 W/Y5C	14072464	RH	55.75	RAIL, CARGO CVR SI FRT
84-87	D3 W/Y5C	14072465	LH	58.25	RAIL, CARGO CVR SI RR
84-87	D3 W/Y5C	14072466	RH	58.25	RAIL, CARGO CVR SI RR
84-87	D3 W/Y5C	14072467	1	46.75	RAIL, CARGO CVR RR

# TRUCK LOAD CARRIER PARTS

17.800 (Con't)

84-87	D3	15529741	1		RAMP, CAB FLR(AMBULANCE)
84-87	D3	15529706	1	19.00	RECEPTACLE, TWIST LOCK PLUG (AMBULANCE)
84-87	D3 W/Y5A, Y5C	14076887	6	2.35	REINFORCEMENT, CR SILL
84-87	D3 W/Y5A, Y5C	15599958	1	37.00	REINFORCEMENT, CR SILL
84-87	D3 W/Y5C, Y5J	15599958	1	37.00	REINFORCEMENT, COMM RACK (5 WELD ON NUTS)
84-87	D3 W/Y5C, Y5J	15599959	1	38.00	REINFORCEMENT, COMM RACK (7 WELD ON NUTS)
84-87	D3	15529790	4	41.50	RELAY (AMBULANCE)
84-87	D3	15529791	1	57.25	RELAY, A/C CLUTCH(AMBULANCE)
84-87	D3 W/Y5D	15536494	1	10.90	RESISTOR, A/C EVAP BLO MOTOR
84-87	D3	15529753	1	20.50	RETAINER, RR STEP SPR(AMBULANCE)
84-87	D3 W/Y5D	15536526	1	84.00	RETAINER, A/C FRESH AIR FLTR
84-87	D3	15529605	1	23.00	RING, SPOTLIGHT(AMBULANCE)
84-87	D3	15529765	4	28.25	ROLLER, BRG BRKT(AMBULANCE)
84-87	D3	15529668	2	81.25	SCREEN, BUTTERFLY VENT(AMBULANCE)
84-87	D3	15529606	1	.38	SCREW, SPOTLAMP RING(AMBULANCE)
84-87	D3	15529735	LH	49.75	SEAL, W/STRIP R/D(AMBULANCE)
84-87	D3	15529736	RH	66.75	SEAL, W/STRIP R/D(AMBULANCE)
84-87	D3 W/Y5D	15536486	1	19.70	SEAL, A/C MAIN CASE BOTTOM
84-87	D3 W/Y5D	15536493	1	3.85	SEAL, A/C INR COVER TOP
84-87	D3 W/Y5D	15536514	1	7.50	SEAL, A/C AIR OTLT BOX UPPER
84-87	D3 W/Y5D	15537690	1	8.55	SEAL, A/C COVER TOP
84-87	D3 W/Y5D	15537694	1	10.50	SEAL, AUX HTR FRESH AIR OTLT TO BASE
84-87	D3 W/Y5D	15537707	2	6.15	SEAL, A/C INNER COVER SIDE
84-87	D3 W/Y5D	15537719	1	7.50	SEAL, A/C COVER FRONT
84-87	D3 W/Y5D	15537732	2	27.25	SEAL, A/C MAIN CASE MT PLATE UPR
84-87	D3 W/Y5D	15537734	1	11.40	SEAL, A/C FRESH AIR DOOR MAIN CASE
84-87	D3 W/Y5D	15537740	1	16.15	SEAL, A/C FRESH AIR DOOR
84-87	D3 W/Y5D	15537745	1	137.00	SEAL, A/C MAIN CASE TO AMBULANCE BODY
84-87	D3 W/Y5D	15537748	1	28.25	SEAL, A/C MAIN CASE MOUNTING PLATE LOWER
84-87	D3	15529754	1		SEAT, ATTENDANT(AMBULANCE)
84-87	D3	15529767	1	86.00	SEAT BELT, A/SEAT(AMBULANCE)
84-87	D3	15529608	1	46.00	SHAFT, SPOTLAMP(AMBULANCE)
84-87	D3	15529775	1	76.25	SLING, PATIENT(AMBULANCE)
84-87	D3 W/Y5A	14072454	2	15.20	SPACER, SHLTR TIE DN FRT BRKT RET ROD
84-87	D3 W/Y5D	15537692	16	1.95	SPACER, A/C MAIN CASE(NYLON)
84-87	D3	15529603	1	140.00	SPOTLIGHT, BODY FRONT(AMBULANCE)
84-87	D3	15529776	1	53.00	SPREADER, PATIENT SLING (AMBULANCE)
84-87	D3	15529760	1		SPRING, A/SEAT STEM(AMBULANCE)
84-87	D3	15529761	1		SPRING, TRAVEL ARM, A/SEAT (AMBULANCE)
84-87	D3	15529762	2	8.35	SPRING, LOCKING PINS(AMBULANCE)
84-87	D3 W/Y5D	15537691	2	12.00	SPRING, O/S AIR DOOR LEVER CMPR
84-87	D3 W/Y5D	15537695	1	14.20	SPRING, AUX HTR BLEND DOOR
84-87	D3	15529756	1		STEM, A/SEAT(AMBULANCE)
84-87	D3	15529703	1	453.00	STEP, RR DR(AMBULANCE)
84-87	D3	15529704	2	143.00	STEP, RR DR(AMBULANCE)
84-87	D3	15529666	4	16.90	STRAP, SPINE BOARD(AMBULANCE)
84-87	D3	15529701	2	16.30	STRAP, OXYGEN BOTTLE(AMBULANCE)
84-87	D3	15529702	4	8.65	STRAP, I.V.(AMBULANCE)
84-87	D3	15529713	8	7.60	STRAP, CANVAS STOWAGE (AMBULANCE)
84-87	D3	15529719	16	30.75	STRAP, UPR LITTER HOLDDOWN (AMBULANCE)
84-87	D3	15529729	2	14.20	STRAP, CANVAS GRAB (ASSIST) (AMBULANCE)
84-87	D3 W/Y5C	14072469	1	31.25	STRAP, CARGO CVR RF BOW
84-87	D3 W/Y5C	15599268	4	38.75	STRAP, CARGO CVR RF BOW TENSION
84-87	D3	15529686	1	3.15	STRIKER, HOLDBACK(AMBULANCE)
84-87	D3	15529714	10	52.25	STRIP, SKID(AMBULANCE)
84-87	D3 W/Y5C	15599621	6	48.50	STRUT, CARGO CVR RF BOW
84-87	D1	15599271	1	10.50	SUPPORT, WEAPON
84-87	D3 W/RR TROOP SEAT	14075811	LH	373.00	SUPPORT, RR SEAT
84-87	D3 W/RR TROOP SEAT	14075812	RH	373.00	SUPPORT, RR SEAT
84-87	D3	15529788	4	288.00	SWITCH, W/PLATE, F/LIGHT FOCUS (AMBULANCE)
84-87	D3	15529797	1	7.60	SWITCH, B/O LIGHT(AMBULANCE)
84-87	D3	15529798	RH	5.40	SWITCH, B/O R/D RH(AMBULANCE)

# TRUCK LOAD CARRIER PARTS

17.800		(Con't)			
84-87	D3	15529799	LH	6.90	SWITCH, B/O R/D LH(AMBULANCE)
84-86	D3 W/Y5B	14072338	1	11.95	SWITCH, GAS PARTICULATE FLTR UNIT (9.773)
84-87	D3 W/Y5D	15536475	1		SWITCH, AUX HTR CLU
84-87	D3 W/Y5D	15537697	1		SWITCH, AUX HTR HI/LO
84-87	D3 W/Y5D	15537699	1		SWITCH, AUX HTR START
84-87	D3 W/Y5D	15537723	1	33.75	SWITCH, A/C MAIN POWER
84-87	D3 W/Y5D	15537724	1	33.75	SWITCH, AUX HTR FAN SPEED
84-87	D3 W/Y5D	15537725	1	134.00	SWITCH, A/C O/S AIR DOOR
84-87	D3 W/Y5D	15537736	1	122.00	SWITCH, A/C COLD CONTROL
84-87	D3 W/Y5D	15537738	1	149.00	SWITCH, A/C LOW PRESS
84-87	D3 W/Y5D	15537739	1	142.00	SWITCH, A/C HIGH PRESS
84-86	D3	15537609	1	40.00	SWITCH B/O LIGHT (AMBULANCE)
84-87	D3	15529752	1	82.50	TRACH, SLDG DR FLR(AMBULANCE)
84-87	D3	15529696	2	1.55	TUBE, STEEL(AMBULANCE)
84-87	D3 W/Y5D	15537746	1	66.50	TUBE, W/FITTING,A/C CNDSR INLET
84-87	D3 W/Y5D	15537752	1	216.00	TUBE, W/FITTING,SUCTION LINE(3/4")
84-87	D3 W/Y5D	15537753	1	230.00	TUBE, W/FITTING,PRESS LINE(5/8")
84-87	D3 W/Y5D	15537755	1	30.75	TUBE, W/FITTING,A/C DEHYDR OTLT
84-87	D3 W/Y5D	15536496	1	61.25	VALVE, A/C EXPANSION
84-87	D3 W/Y5D	15536499	1	4.85	VALVE, A.C. LOW PRESS SW
84-87	D3 W/Y5D	15536507	2	13.15	VALVE, A/C DRAIN HOSE CHECK
84-87	D3	15529661	1	2.65	VENT, HTR DOOR(AMBULANCE)
84-87	D3	15529654	2	59.00	VENTILATOR, STATIC(AMBULANCE)
84-87	D3	15529664	1	212.00	VENTILATOR, HTR AIR(AMBULANCE)
84-87	D3	15529667	2	4.35	VENTILATOR, BUTTERFLY(AMBULANCE)
84-87	D3	15529737	2	8.40	WEATHERSTRIP, RR DR GLASS (AMBULANCE)
84-87	D3	15529745	1	5.45	WEATHERSTRIP, SLDG DR GLASS (AMBULANCE)
84-87	D3 W/Y5D	15536522	1	18.15	WIRE, A/C FAN SPEED SW

# NUMERICAL INDEX

PART NUMBER	WDDGM NUMBER	PART NUMBER	WDDGM NUMBER	PART NUMBER	WDDGM NUMBER	PART NUMBER	WDDGM NUMBER
105455	4.563	334373	5.460	345819	8.143	367292	8.846
147485	4.265	334374	5.460	345943	5.110	367292	16.069
189824	4.520	334375	5.460	345944	5.110	368026	4.329
189825	4.520	334376	5.460	345973	5.805	368752	3.015
273487	5.875	334377	5.460	345974	5.805	368786	4.785
273541	5.518	334378	5.460	346381	4.626	370053	7.417
274288	5.875	334379	5.460	347111	16.507	370054	7.417
274829	4.656	334380	5.460	347112	16.507	370055	7.425
311981	3.306	334521	3.015	347113	16.150	370056	7.425
326418	9.009	334522	3.003	347114	16.150	370389	16.190
326439	7.105	334523	3.015	347115	16.507	370390	16.190
326440	7.105	334532	4.133	347116	16.507	370867	2.679
326489	7.516	334536	7.513	347347	2.729	370868	2.679
326561	4.338	334539	7.513	350036	7.629	370873	2.662
326563	4.338	334540	4.594	350037	7.629	370874	2.662
326934	17.185	334541	4.594	350544	7.504	371603	7.632
327005	17.190	334666	7.380	350675	7.505	372249	5.043
327006	17.190	334675	3.022	350690	7.505	372379	5.017
327011	16.260	334676	3.022	350691	7.505	374246	5.548
327015	17.204	334961	4.681	350692	7.505	375180	16.341
327042	7.629	334963	2.559	350693	7.505	376176	4.530
327062	16.353	334963	4.342	350696	7.505	376851	6.061
327063	16.353	335069	4.525	350697	7.505	376852	6.056
327064	16.353	335224	4.634	350726	7.505	376855	6.061
327065	16.353	335435	16.674	350732	7.505	377397	4.658
327067	16.341	335452	17.225	350747	7.505	377785	16.507
327100	9.023	335524	16.716	351789	16.085	377786	16.507
327260	5.394	335524	17.208	352731	3.708	379360	3.616
327739	5.811	335551	16.069	354501	8.866	379393	7.425
327889	9.009	335551	16.570	355561	4.625	379394	7.425
327890	9.009	336406	8.852	355616	16.585	379397	7.417
327959	16.320	336926	4.639	355617	16.570	379398	7.417
327960	16.320	336989	3.459	355618	16.570	386451	5.548
328059	7.242	337520	7.518	355671	16.585	393578	5.543
328060	7.242	337715	16.190	355679	16.642	404234	2.819
328128	7.243	337716	16.190	355680	16.642	409190	2.819
328130	7.242	337751	9.023	356284	2.100	409353	4.651
328131	7.243	337773	9.023	356298	2.559	419454	6.515
328132	7.241	337788	17.208	356298	4.342	454947	5.506
328169	7.545	337899	17.202	357445	16.585	455005	7.105
328200	7.526	338269	4.670	357490	16.585	457449	4.520
329457	16.682	338696	4.845	357809	5.422	458025	17.225
329842	2.480	338699	4.681	357845	5.103	458026	17.225
330046	7.633	339960	17.400	357846	5.103	458418	5.556
330421	16.152	340034	16.585	357889	5.103	458480	6.233
330422	16.152	340053	17.190	357890	5.103	458481	6.232
330438	17.505	341160	3.616	358000	4.690	458859	5.469
330484	16.120	341160	3.708	358367	7.513	458860	5.399
330485	16.157	341287	3.015	358375	1.203	458877	6.055
331416	4.686	341297	7.415	358501	5.813	458878	6.055
331421	5.531	341299	7.415	358543	16.585	459021	0.027
331478	4.665	341509	5.829	358549	16.585	459454	2.530
331616	16.353	341510	5.829	358589	16.585	459461	2.737
331638	17.198	341511	5.829	358590	16.585	459851	9.789
332720	7.495	341990	4.594	358593	17.190	459948	0.533
332798	7.503	342221	16.714	359816	4.681	460308	0.002
334101	17.202	342405	3.454	359847	3.022	460340	7.417
334102	17.202	342677	4.686	359877	7.422	460354	7.412
334103	17.202	343124	9.775	359878	7.422	460356	7.415
334104	17.202	343178	4.085	359917	4.205	460358	7.415
334132	17.208	343178	6.509	360582	1.609	460359	7.415
334146	4.648	343179	4.081	360855	4.845	460373	7.112
334150	16.041	343179	6.509	360858	4.805	460374	7.112
334150	16.460	343438	4.686	360859	4.659	460375	7.012
334195	8.153	343444	8.846	361119	4.525	460397	7.421
334195	16.715	343915	16.100	362275	7.518	460835	5.555
334196	16.551	343951	7.629	362280	4.591	461345	0.034
334307	5.149	343978	7.629	362297	6.874	461610	16.520
334308	5.149	343978	16.720	362298	6.874	462233	16.800
334362	5.460	344004	5.107	362379	2.737	462787	5.511
334363	5.460	344029	5.019	362433	16.155	462794	6.203
334364	5.460	344714	3.015	362434	16.155	462798	6.203
334365	5.460	344813	2.815	363107	16.464	462799	6.203
334366	5.460	345656	5.510	363139	16.165	462800	6.225
334367	5.460	345661	5.528	363139	16.330	462801	6.103
334368	5.460	345663	5.510	363913	7.524	462803	6.225
334369	5.460	345665	5.528	364372	16.270	462804	6.225
334370	5.460	345667	4.810	365995	16.714	462805	6.225
334371	5.460	345673	4.659	367292	2.340	462807	6.055
334372	5.460	345683	4.658	367292	2.343	462808	6.055

# NUMERICAL INDEX

PART NUMBER	WDDGM NUMBER	PART NUMBER	WDDGM NUMBER	PART NUMBER	WDDGM NUMBER	PART NUMBER	WDDGM NUMBER
462809	6.060	471736	4.810	913862	2.682	1914842	2.063
462811	6.061	471738	4.810	914293	16.068	1914842	7.347
462812	6.056	471740	4.815	915449	2.575	1914842	7.874
462813	5.002	471750	6.225	915450	2.575	1915172	2.280
462814	5.002	471777	5.387	915908	2.585	1928021	2.063
462818	6.203	471873	5.529	918656	16.068	1928022	2.063
462821	6.233	471896	4.525	996246	21.240	1928023	2.063
462823	4.665	472450	8.024	1105500	2.275	1941113	2.113
462824	4.665	473187	16.716	1113591	2.041	1941978	2.280
462853	6.020	473197	16.674	1114373	2.100	1945804	2.108
462854	6.020	473873	16.600	1116387	2.500	1951567	2.108
462855	6.026	473874	16.600	1154610	2.187	1955946	2.102
462856	6.022	473892	8.015	1154611	2.187	1956226	2.102
462857	6.061	473892	8.080	1155445	5.017	1958679	2.108
462859	5.545	473892	8.085	1226174	8.852	1960908	2.077
462861	5.545	473894	17.202	1234418	4.570	1964410	2.063
462863	5.484	473917	17.198	1234726	5.453	1964784	2.896
463748	6.326	473995	17.198	1239146	4.681	1964785	2.896
464039	6.020	474022	16.800	1242101	4.057	1966923	2.052
464141	6.308	474071	4.525	1243465	5.469	1967685	2.896
465226	4.810	474102	2.819	1245509	5.586	1968396	2.077
465227	4.810	474299	4.330	1252415	5.398	1970149	2.291
465468	3.431	474309	5.816	1252981	5.510	1970227	2.291
465482	4.525	474579	9.775	1253637	9.765	1970263	2.108
465483	4.515	474955	3.015	1254856	4.338	1971993	2.307
465536	16.682	475504	6.203	1256654	5.545	1975326	2.077
466157	16.041	475516	5.117	1257203	4.690	1975736	2.307
466157	16.460	475922	2.682	1258709	5.529	1976049	2.305
466578	4.037	475968	16.460	1259475	4.133	1976143	2.298
466707	9.650	476075	6.020	1260823	5.595	1976882	2.083
466717	9.787	476781	4.530	1260895	16.335	1977064	2.319
466719	16.520	476907	16.570	1260895	17.198	1977357	2.286
466720	16.520	476916	3.008	1261219	2.447	1978058	2.274
466723	16.520	476927	3.008	1261968	4.115	1978059	2.307
466724	16.520	477249	1.639	1312281	5.151	1978067	2.274
466743	16.545	477361	4.589	1358938	5.586	1978068	2.274
466744	16.545	480534	3.008	1361699	2.447	1978146	2.319
466751	16.507	480534	8.154	1362195	4.337	1978281	2.108
466752	16.507	480534	16.165	1362293	4.338	1978875	2.279
467247	16.603	480567	7.874	1363951	4.197	1984076	2.067
467248	16.603	488369	7.518	1377083	4.042	1984462	2.291
467282	4.634	500890	8.855	1380549	4.042	1985567	2.085
467283	6.760	517900	5.595	1381477	4.037	1986019	2.053
467289	16.592	528846	2.333	1385607	4.037	1986427	2.297
467299	8.820	528846	2.340	1394293	4.037	1986428	2.319
467509	3.162	528846	2.575	1394892	5.460	1986433	2.319
467524	3.162	528846	16.585	1394893	5.460	1986464	2.067
467525	3.015	528846	17.800	1394894	5.460	1986471	2.043
467598	3.708	543319	5.545	1394895	5.460	1986473	2.049
467911	17.505	549337	8.846	1397647	5.527	1986552	2.291
467912	17.505	556742	2.575	1489411	9.023	1987049	2.108
467913	17.505	556743	2.575	1604854	4.008	1987522	2.319
467914	17.505	560357	4.205	1612590	4.820	1987739	2.108
467983	16.674	560613	3.330	1623010	1.762	1987808	2.313
468234	3.451	560614	3.330	1623159	2.317	1987809	2.313
468481	7.504	560625	4.205	1623205	1.276	1988380	9.663
468661	5.150	580074	6.500	1623205	2.340	1990115	2.188
468673	5.111	580379	0.413	1623205	2.575	1995216	2.485
468674	5.111	580379	6.518	1635490	0.206	1997983	2.895
468675	5.111	587575	3.613	1635490	1.252	1998454	2.041
469302	2.486	644536	5.595	1635490	3.288	2077977	3.403
469339	2.559	650072	5.398	1635490	4.115	2236255	5.543
469694	5.822	650074	5.526	1727059	16.720	2236256	5.542
470949	17.190	682653	4.525	1731168	16.714	2292300	5.595
470974	16.716	718368	4.560	1852519	2.313	2353010	5.460
470984	16.674	723267	4.128	1852890	2.051	2353011	5.460
470993	17.204	742211	1.152	1875645	2.319	2353012	5.460
471009	16.040	793928	3.616	1876358	2.102	2353013	5.460
471010	16.715	793928	3.690	1876359	2.052	2353014	5.545
471018	16.716	797923	2.559	1876361	2.055	2353015	5.545
471020	16.716	800091	2.052	1876458	2.052	2358870	5.460
471021	16.720	800549	2.307	1876681	2.291	2358871	5.460
471079	17.510	801810	2.316	1876806	2.313	2358872	5.460
471083	16.714	801815	2.313	1876873	2.291	2358873	5.537
471089	3.602	821453	2.108	1887021	2.077	2358874	5.537
471657	7.518	830478	2.319	1891927	2.067	2358875	5.537
471665	7.516	838839	1.609	1892163	2.810	2358876	5.537
471667	7.516	907998	2.306	1892941	2.310	2358877	5.531
471727	4.530	908182	4.520	1893445	2.086	2358880	5.510
471735	4.815	913861	2.682	1894023	2.083	2358883	5.517

# NUMERICAL INDEX

PART NUMBER	WDDGM NUMBER	PART NUMBER	WDDGM NUMBER	PART NUMBER	WDDGM NUMBER	PART NUMBER	WDDGM NUMBER
2387523	9.023	3826039	4.226	3975701	4.525	5462496	5.110
2399078	3.162	3826039	6.606	3975703	4.530	5463361	4.667
2399078	4.866	3829935	16.800	3975705	4.535	5466564	4.667
2423517	5.812	3833322	5.422	3975710	4.510	5468226	4.665
2477054	8.010	3835333	0.308	3975711	4.515	5468767	4.667
2488023	2.559	3838083	4.661	3975715	4.555	5469497	4.669
2600236	4.525	3841497	4.570	3975716	4.555	5469581	4.666
2622207	4.667	3850084	4.639	3975717	4.570	5470497	4.665
2622667	4.675	3853759	5.537	3977325	5.537	5613939	2.270
2724176	9.170	3853760	5.537	3977326	5.539	5671921	6.525
2724319	9.170	3853761	5.537	3977354	5.476	5672924	5.600
3013475	8.859	3853762	5.537	3977355	5.453	5686527	6.840
3024673	8.854	3853912	5.537	3977356	5.545	5686539	6.843
3024867	9.786	3856834	5.055	3977358	5.545	5686815	6.824
3025501	8.854	3856843	5.026	3977359	5.469	5687182	6.552
3027247	8.854	3856849	5.110	3977360	5.595	5687973	6.822
3027308	9.779	3856850	5.026	3977383	5.420	5688014	6.609
3029730	8.857	3856855	5.103	3977384	5.420	5688015	6.635
3030072	9.779	3856856	5.103	3977386	5.398	5688035	6.674
3030075	9.786	3856857	5.105	3977387	5.399	5688037	6.612
3036927	8.859	3856858	5.105	3977397	5.806	5689357	6.608
3037550	8.857	3860095	0.213	3977453	5.506	5689358	6.609
3039873	9.211	3865187	5.545	3978091	4.265	5692682	6.608
3042017	8.845	3866766	6.525	3978765	4.520	5695513	6.844
3048067	8.852	3866918	4.337	3978901	5.813	5695774	6.842
3048083	8.854	3882979	5.586	3979450	4.520	5696151	6.586
3053691	1.219	3886933	4.685	3979453	4.515	5697804	6.786
3053692	1.219	3887347	5.026	3979552	6.103	5713268	16.260
3054315	8.854	3887751	7.413	3979626	4.515	5713274	17.204
3054316	8.854	3889864	17.198	3979756	9.775	5713276	17.204
3187843	7.345	3889976	7.516	3979879	7.506	5716615	17.204
3187844	7.345	3891759	1.166	3983589	16.714	5717887	17.204
3187845	7.345	3894327	0.293	3984818	5.542	5858694	9.177
3187846	7.345	3895411	3.901	3986821	16.065	5858696	9.177
3634389	3.708	3898059	5.150	3988524	5.545	5887997	9.226
3634476	3.708	3900684	16.400	3988538	5.812	5914435	9.178
3661804	9.775	3903539	2.333	3990892	16.065	5914705	9.170
3663657	5.829	3903539	2.340	3991022	7.632	5914706	9.172
3663658	5.830	3903539	2.575	3992925	4.570	5914709	9.172
3663659	5.830	3903539	16.585	3993087	3.454	5914719	9.188
3680920	6.897	3903572	9.242	3993593	5.399	5914807	9.170
3694822	5.026	3905674	16.332	3995791	5.537	5914809	9.170
3701679	0.669	3907088	5.537	3995792	5.537	5929144	9.172
3702366	1.609	3907089	5.537	3995841	5.812	5965748	2.684
3702807	4.625	3909351	9.023	3995881	4.525	5965771	2.680
3704871	1.609	3918889	2.559	3996270	2.342	5965772	2.680
3705044	3.904	3920486	5.586	3997718	4.128	5965775	2.682
3705444	4.081	3929059	9.787	3999200	0.553	5965776	2.682
3709351	4.525	3931286	7.529	3999572	2.530	5966249	2.736
3709352	4.525	3943493	7.395	3999572	16.165	5968095	2.726
3709353	4.525	3943494	7.395	3999814	16.585	5972698	2.727
3709354	4.525	3944769	16.494	3999840	17.405	6255780	16.353
3711876	6.009	3946246	9.023	3999884	16.585	6258213	2.487
3717658	7.506	3946247	9.023	4303911	16.260	6258340	5.510
3719599	3.901	3947770	0.310	4304027	17.225	6258364	9.787
3721887	5.586	3954730	7.629	4410574	16.353	6258561	16.353
3721973	5.586	3954730	16.714	4495180	17.204	6258562	16.353
3725668	5.813	3957093	16.110	4587931	16.150	6259033	4.668
3729805	7.513	3965121	6.056	4813235	16.570	6259034	4.668
3738198	8.153	3965137	6.174	4876466	16.716	6259074	6.242
3760300	5.056	3965138	6.174	4876466	16.720	6259083	4.515
3762180	16.190	3965147	5.529	4910180	16.064	6259149	4.525
3763007	7.506	3967844	6.172	4914356	16.065	6259153	4.555
3764438	5.395	3967845	6.022	4918320	16.065	6259163	4.651
3765243	16.110	3967877	4.525	4918445	16.067	6259164	4.651
3767138	5.026	3967879	4.535	4918446	16.065	6259192	4.525
3787240	4.105	3967881	4.540	4918562	16.063	6259193	4.525
3787240	4.196	3967882	4.535	4939314	16.065	6259194	4.525
3787240	4.510	3967883	4.525	4960706	16.064	6259195	4.525
3787240	5.508	3967884	4.535	4961449	16.065	6259423	4.197
3792287	1.240	3967885	4.557	4961450	16.065	6260421	16.110
3792287	2.500	3967886	4.557	4993563	6.865	6260631	3.022
3792287	9.647	3967887	4.530	5093788	16.064	6260676	7.415
3798068	16.674	3967888	4.530	5234530	0.459	6260830	5.809
3798372	16.065	3967895	4.540	5234905	0.459	6260885	5.018
3815936	1.800	3967898	4.520	5293646	2.341	6262029	17.225
3818764	5.506	3970988	7.425	5416939	9.282	6262042	16.507
3820163	5.026	3975204	7.425	5461145	5.107	6262054	8.024
3824124	2.343	3975698	4.525	5461146	5.043	6262115	17.198
3824124	16.064	3975700	4.525	5461156	5.105	6262211	0.002

# NUMERICAL INDEX

PART NUMBER	WDDGM NUMBER	PART NUMBER	WDDGM NUMBER	PART NUMBER	WDDGM NUMBER	PART NUMBER	WDDGM NUMBER
6262212	0.002	6556000	9.172	7815848	5.548	7844166	2.459
6262755	3.022	6556050	9.172	7815849	5.555	7845043	5.544
6263877	3.022	6556055	9.172	7815851	5.600	7845045	5.544
6263945	7.518	6556060	9.172	7816516	6.809	7845102	5.544
6264100	1.270	6556065	9.172	7817355	6.586	7845119	5.555
6264131	16.110	6556070	9.172	7817454	6.525	7845127	5.586
6264903	4.115	6556075	9.172	7817484	6.807	7845130	4.027
6264903	4.205	6556076	9.175	7817485	6.825	7846418	2.195
6264904	4.338	6556077	9.175	7817486	6.809	7846626	6.550
6264951	4.634	6556080	9.172	7817487	6.579	7846740	5.586
6270213	7.112	6556085	9.172	7817529	6.586	7846959	6.508
6270214	7.112	6556090	9.172	7818809	6.850	7848522	6.609
6270410	2.559	6556095	9.172	7819517	6.521	8611710	4.105
6270977	5.526	6556100	9.172	7819738	6.500	8620318	4.294
6271322	7.535	6556105	9.172	7819898	6.521	8622045	4.265
6271341	7.380	6556110	9.172	7826012	6.832	8622361	4.003
6271344	7.105	6556115	9.172	7826470	6.855	8623039	4.216
6271386	4.040	6556120	9.172	7826542	6.525	8623041	4.295
6271387	4.035	6556175	9.172	7826624	5.555	8623078	4.226
6271391	4.037	6556180	9.172	7826850	6.835	8623078	4.265
6271394	4.040	6556185	9.172	7827076	4.010	8623104	4.164
6271989	16.323	6556190	9.172	7827111	6.521	8623105	4.164
6271989	17.208	6556195	9.172	7827942	5.560	8623112	4.164
6272088	7.436	6556200	9.172	7828012	6.826	8623120	4.167
6272546	17.208	6556205	9.172	7828271	6.758	8623122	4.163
6272627	16.335	6556210	9.172	7829923	4.845	8623131	4.229
6272717	7.506	6556215	9.172	7829923	6.674	8623145	4.164
6273213	4.439	6556220	9.172	7830209	6.518	8623146	4.164
6273214	4.439	6556605	9.172	7830236	6.608	8623149	4.164
6273325	8.854	6556767	9.175	7830239	6.635	8623150	4.163
6273934	6.056	6556923	9.181	7830314	4.027	8623151	4.163
6273940	6.060	6557000	9.172	7830335	2.906	8623152	4.163
6273948	6.326	6557057	9.174	7830375	2.195	8623153	4.164
6273951	5.399	6590589	9.170	7830377	2.195	8623157	4.248
6273977	6.061	6590591	9.175	7830384	2.459	8623174	4.241
6273992	4.343	6590592	9.172	7830913	6.673	8623202	4.187
6274031	7.633	6590594	9.172	7831388	6.606	8623216	4.515
6274036	7.629	6590686	9.178	7831538	6.524	8623232	4.256
6274179	9.009	6591956	9.170	7831570	6.526	8623262	4.256
6274550	16.110	6599114	9.170	7831571	6.525	8623263	4.256
6274836	17.190	7040173	16.330	7832112	4.027	8623292	4.216
6274847	17.198	7040174	16.330	7832311	6.521	8623295	4.265
6274848	17.198	7450984	5.447	7832729	6.835	8623298	4.265
6274849	17.198	7451155	5.447	7832730	6.840	8623300	4.169
6274850	17.202	7451155	5.484	7832731	6.830	8623301	4.169
6274854	17.202	7451226	6.313	7832808	6.521	8623302	4.169
6274890	17.185	7451281	5.536	7832907	6.525	8623303	4.169
6274970	16.081	7451809	5.855	7832984	2.819	8623304	4.169
6287160	2.341	7451870	5.484	7834183	6.635	8623305	4.169
6287160	9.663	7451888	5.484	7834284	6.550	8623306	4.169
6298886	2.575	7451928	5.536	7834333	6.803	8623368	4.216
6410785	1.203	7451928	5.855	7836169	4.010	8623430	4.242
6433429	3.108	7451928	6.311	7836369	6.612	8623437	4.162
6438384	1.836	7591126	16.157	7837032	6.518	8623463	4.338
6450076	2.892	7740374	17.202	7837185	6.500	8623489	4.233
6450089	2.575	7800580	6.521	7837284	6.616	8623507	4.265
6455751	3.108	7804410	2.195	7837321	6.614	8623561	4.265
6471831	3.900	7804414	2.195	7837322	6.610	8623563	4.265
6474942	2.515	7804439	6.521	7837378	4.008	8623592	4.265
6497471	9.747	7804440	6.521	7838665	5.555	8623653	4.229
6497475	9.748	7805700	6.521	7838936	6.605	8623654	4.233
6497476	9.748	7805822	6.521	7838941	4.845	8623664	4.246
6497483	9.749	7805950	6.500	7838942	6.670	8623666	4.246
6550750	9.180	7806140	5.548	7839366	6.612	8623671	4.242
6550835	9.186	7806185	6.500	7839416	3.280	8623741	4.265
6551150	9.172	7806433	2.188	7839499	6.635	8623744	4.241
6554432	9.226	7806867	2.906	7839667	6.612	8623842	4.180
6555258	9.172	7807271	6.525	7839669	6.612	8623849	4.163
6555259	9.172	7808195	6.617	7840235	5.586	8623851	4.163
6555279	9.172	7809057	5.555	7840274	2.459	8623917	4.166
6555283	9.174	7809128	2.895	7840274	16.067	8623918	4.166
6555298	9.172	7809232	6.624	7841722	6.525	8623920	4.159
6555299	9.172	7809408	6.525	7842684	6.518	8623921	4.159
6555320	9.188	7809409	6.525	7842688	4.025	8623922	4.187
6555329	9.181	7809925	6.760	7843294	2.188	8623924	4.256
6555330	9.175	7810567	4.027	7843368	2.195	8623940	4.226
6555338	9.181	7812136	2.896	7843369	6.518	8623941	4.104
6555437	9.178	7812526	2.195	7843400	2.895	8623942	4.162
6555440	9.172	7814387	6.758	7843783	2.459	8623944	4.161
6555755	9.172	7814503	6.609	7844074	5.544	8623978	4.226

# NUMERICAL INDEX

PART NUMBER	WDDGM NUMBER	PART NUMBER	WDDGM NUMBER	PART NUMBER	WDDGM NUMBER	PART NUMBER	WDDGM NUMBER
8623979	4.005	8627893	4.175	9436831	2.298	12039309	2.480
8623983	4.205	8627989	4.166	9437512	6.311	12039310	2.480
8624009	4.162	8627990	4.166	9439493	5.586	12039311	2.525
8624073	4.164	8627996	4.103	9439593	4.520	12039434	2.480
8624091	4.290	8629080	4.228	9439594	4.520	12039438	2.480
8624101	4.164	8629227	4.256	9439637	4.690	12039464	2.480
8624112	4.290	8629487	4.168	9590271	5.812	12044586	2.342
8624136	4.241	8629503	4.265	9601750	16.335	12044637	2.525
8624138	4.241	8629523	4.197	9604894	16.345	12044638	2.313
8624139	4.241	8629526	4.197	9645073	16.682	12300254	5.017
8624140	4.241	8629653	4.128	9702916	16.260	12300270	9.170
8624141	4.241	8629796	4.265	9711038	16.682	12300852	4.251
8624196	4.164	8629807	4.196	9721917	16.323	14000077	16.547
8624198	4.163	8629917	4.115	9728051	16.682	14000091	16.320
8624199	4.163	8629935	4.122	9728247	16.353	14000092	16.320
8624256	4.246	8633059	4.175	9748190	2.819	14000093	16.320
8624336	4.279	8633060	4.294	9749363	2.819	14000094	16.320
8624482	4.265	8633096	4.290	9754764	2.819	14000172	4.671
8624772	4.123	8633208	4.197	9761175	2.820	14000209	7.112
8624781	4.164	8633257	4.251	9762199	6.513	14000211	7.112
8624783	4.162	8633296	4.265	9775809	5.537	14000212	7.112
8624908	4.169	8633408	4.104	9776705	3.904	14000213	7.526
8624976	4.294	8639718	4.216	9778346	5.506	14000214	5.394
8625197	4.163	8640496	4.510	9778346	5.536	14000217	1.166
8625221	4.172	8640496	5.387	9780470	4.337	14000395	2.447
8625324	4.265	8648096	4.265	9795470	4.045	14000404	4.671
8625401	4.176	8653985	4.176	9826897	16.682	14001197	3.403
8625402	4.176	8655020	4.195	9827947	16.335	14002111	1.270
8625403	4.176	8655026	4.196	9827948	16.335	14002111	9.023
8625404	4.176	8655031	4.515	9827950	16.335	14002236	5.812
8625405	4.176	8655059	4.175	9827961	16.345	14002542	4.666
8625406	4.176	8655111	4.003	9831062	16.069	14002543	4.665
8625544	4.265	8655621	4.163	9834636	16.682	14002544	4.665
8625546	4.265	8657163	4.282	9883583	16.165	14003417	5.822
8625648	4.216	8663583	4.265	9886514	16.335	14003948	0.206
8625717	4.164	8742340	17.198	9886515	16.335	14003968	0.303
8625718	4.164	8782501	17.198	10005333	9.173	14003974	0.309
8625736	4.172	8785295	17.190	10005420	3.162	14004512	8.846
8625773	4.293	8885879	5.510	10019739	1.762	14004810	4.805
8625814	4.167	8906127	3.115	10024396	3.306	14005067	8.857
8625902	4.216	8906150	2.694	10030024	16.716	14005097	2.343
8625905	4.005	8909518	2.697	10035836	0.004	14005953	2.340
8625913	4.175	8914822	2.694	10035836	1.252	14005953	2.343
8625954	4.224	8985418	4.022	10035836	3.275	14005953	8.846
8625955	4.224	8986000	9.744	10035905	3.425	14005953	16.069
8625990	4.162	8996118	3.410	10041032	16.716	14006139	16.120
8625997	4.166	9411324	4.520	10041074	2.892	14006401	5.517
8626112	4.176	9412411	5.536	10042865	16.716	14007107	8.820
8626173	4.176	9413133	5.447	10496538	2.085	14007142	3.704
8626281	4.226	9413168	5.484	10496887	2.041	14007429	16.069
8626309	4.226	9418355	6.021	10497166	2.041	14007430	16.069
8626356	4.162	9419284	4.520	11502812	4.662	14007435	16.069
8626356	4.226	9421004	4.520	11502812	4.845	14007449	16.157
8626372	4.175	9421006	4.520	11508017	8.080	14007475	16.716
8626372	4.176	9421502	5.805	12001184	4.874	14007476	16.716
8626807	4.159	9421504	5.805	12006377	2.480	14007511	8.846
8626809	4.161	9421506	5.805	12006377	2.510	14007511	16.069
8626816	4.162	9421508	5.805	12013813	2.596	14007539	16.069
8626878	4.228	9421510	5.805	12031346	8.852	14007541	16.069
8626879	4.228	9421512	5.805	12033862	2.510	14007542	16.069
8626881	4.233	9422300	7.427	12034592	2.510	14007545	7.629
8626884	4.228	9422303	7.428	12039201	2.480	14007644	6.870
8626902	4.241	9422303	7.523	12039203	2.694	14008191	16.069
8626916	4.226	9422303	7.530	12039204	2.694	14008652	5.002
8626938	4.166	9422304	6.861	12039205	2.694	14009303	8.821
8626974	4.122	9422715	4.520	12039206	2.480	14009313	4.570
8626979	4.275	9424093	4.520	12039208	7.068	14009321	4.081
8626984	4.005	9424988	7.417	12039254	2.342	14009322	4.085
8627153	4.242	9424988	7.516	12039255	2.480	14009324	4.085
8627192	4.241	9425516	4.656	12039257	2.342	14009611	6.056
8627193	4.241	9427115	4.520	12039267	2.341	14009612	6.225
8627194	4.241	9428004	4.520	12039269	2.342	14009617	6.022
8627195	4.241	9428908	5.855	12039270	2.341	14009626	6.056
8627334	4.167	9428908	6.313	12039271	2.341	14009746	4.805
8627385	4.164	9430838	7.529	12039272	2.342	14009748	4.805
8627387	4.169	9430840	7.105	12039293	2.342	14009755	4.805
8627509	4.248	9431705	4.520	12039294	2.342	14009982	5.055
8627650	4.205	9431762	17.202	12039304	2.480	14010707	16.570
8627657	4.175	9434069	4.535	12039305	2.480	14010954	16.270
8627677	4.265	9436055	4.520	12039308	2.480	14011345	1.240

# NUMERICAL INDEX

PART NUMBER	WDDGM NUMBER	PART NUMBER	WDDGM NUMBER	PART NUMBER	WDDGM NUMBER	PART NUMBER	WDDGM NUMBER
14012967	6.326	14022670	0.206	14027478	16.551	14033867	9.171
14013071	6.020	14022671	0.659	14027481	16.551	14033879	6.606
14013072	6.020	14022672	0.662	14027482	16.551	14033880	6.606
14013122	9.786	14022673	0.662	14027529	17.507	14033881	6.606
14013710	9.008	14022683	1.429	14027530	17.507	14033893	3.162
14013724	16.155	14022699	1.639	14027555	16.125	14033895	3.162
14013753	16.070	14022700	1.855	14027645	8.153	14033896	3.901
14013754	16.070	14022773	16.125	14027646	8.153	14033911	3.330
14013789	16.176	14022777	16.682	14027745	6.758	14033912	3.330
14014293	16.682	14022778	16.682	14027746	6.758	14033913	3.330
14014389	9.008	14022786	16.682	14027775	16.183	14033914	3.330
14014799	7.836	14022831	16.507	14027776	16.183	14033915	3.330
14014800	7.836	14022832	16.507	14027777	16.190	14033916	3.330
14015724	7.243	14022841	16.180	14027778	16.190	14033917	3.330
14015726	7.242	14022842	16.180	14027795	8.153	14033918	3.330
14016511	16.225	14022848	16.585	14027796	8.153	14033919	3.330
14016512	16.225	14022878	2.729	14027797	16.716	14033921	3.130
14018523	8.010	14022885	16.225	14027798	16.720	14033922	3.130
14018526	8.080	14022885	16.724	14027799	16.715	14033927	0.296
14018529	8.083	14023007	9.650	14027926	7.629	14033928	0.297
14018531	8.080	14023008	6.760	14028914	1.652	14033942	3.406
14018532	8.083	14023039	16.090	14028916	1.154	14033945	0.004
14018597	16.005	14023045	16.081	14028917	1.251	14033946	0.004
14018603	8.820	14023429	4.665	14028918	1.153	14033946	1.252
14018630	3.162	14023430	4.665	14028921	3.275	14033946	3.275
14018671	4.338	14023437	4.665	14028922	3.604	14033947	0.004
14018700	5.586	14023438	5.043	14028922	9.173	14033948	3.403
14020403	5.544	14023439	4.665	14028923	3.604	14033953	3.330
14020478	3.704	14023889	16.682	14028924	3.275	14033955	3.330
14020491	3.015	14023890	16.682	14028931	2.042	14034410	6.022
14020492	3.015	14024203	3.306	14028939	0.137	14034413	6.022
14020698	1.062	14024208	1.113	14028942	1.745	14034501	3.616
14020854	4.515	14024209	1.079	14028949	1.251	14034503	3.704
14020861	4.510	14024233	0.386	14028951	1.252	14034504	3.704
14021204	16.716	14024304	4.563	14028976	1.723	14034513	3.704
14021206	16.720	14024561	3.704	14028981	0.376	14034543	3.162
14021208	16.720	14024567	9.009	14028982	0.349	14034546	3.163
14021209	16.674	14024585	7.014	14028983	0.349	14034547	3.704
14021210	16.674	14024587	7.010	14029107	4.555	14034558	4.081
14021211	16.674	14024588	4.081	14029108	4.570	14034728	4.006
14021213	16.686	14024593	7.039	14029111	4.570	14034938	4.653
14021243	1.263	14024997	3.459	14029116	4.570	14034939	4.653
14021253	8.013	14025512	0.303	14029117	4.570	14035374	5.803
14021254	8.013	14025515	0.308	14029122	4.560	14036187	0.679
14021275	17.204	14025517	0.293	14029126	4.570	14036400	8.821
14021292	17.202	14025523	0.603	14029158	4.500	14036719	4.681
14021315	17.202	14025526	0.623	14029193	1.274	14036720	4.681
14021316	17.202	14025527	0.626	14029194	7.105	14036723	4.680
14021317	17.202	14025531	0.639	14029200	7.422	14036736	4.680
14021357	7.836	14025557	3.332	14029286	9.009	14036744	1.159
14021358	7.836	14025568	3.601	14029852	5.555	14036751	3.003
14021385	17.208	14025673	16.686	14029956	3.705	14036773	4.690
14021386	17.208	14025674	16.686	14030586	16.270	14036775	4.690
14021389	17.198	14025677	16.682	14031893	16.090	14036779	1.166
14022210	4.560	14025679	16.682	14031898	16.090	14036784	1.540
14022212	4.525	14026209	17.505	14031906	4.634	14036789	4.681
14022213	4.530	14026247	16.507	14032395	1.050	14036792	4.685
14022216	4.530	14026383	16.341	14032743	9.023	14037059	16.724
14022217	4.294	14026384	16.341	14032744	16.742	14037060	16.724
14022218	4.510	14026385	17.400	14032787	17.202	14037281	16.547
14022219	4.515	14026409	16.155	14032789	4.570	14037808	3.616
14022221	4.555	14026410	16.155	14032812	8.820	14037812	3.704
14022537	3.704	14026765	5.809	14032814	8.820	14037836	3.706
14022538	3.616	14026772	6.022	14032851	16.720	14037856	3.609
14022597	7.523	14026802	6.233	14032930	7.505	14037861	0.002
14022634	0.333	14026803	6.233	14032932	7.505	14037878	0.029
14022640	0.480	14026804	6.230	14032933	7.505	14037889	4.570
14022643	0.738	14026805	6.234	14032995	4.510	14037893	4.570
14022644	0.736	14026806	6.234	14032996	4.510	14037909	4.510
14022645	0.736	14027345	16.674	14033269	1.428	14037928	4.515
14022646	0.728	14027346	16.674	14033684	16.069	14037947	4.510
14022647	0.724	14027347	16.674	14033818	0.413	14037948	4.510
14022648	0.533	14027348	16.674	14033820	1.780	14037949	4.555
14022649	3.280	14027431	16.260	14033822	0.353	14037956	4.555
14022650	1.639	14027432	16.260	14033824	3.330	14037957	4.555
14022651	3.306	14027451	17.505	14033828	1.428	14037958	4.555
14022652	3.935	14027454	17.505	14033861	9.171	14037959	4.555
14022653	3.935	14027472	1.270	14033863	9.171	14037961	4.555
14022654	3.613	14027472	9.011	14033864	9.171	14037962	4.555
14022657	3.601	14027477	16.551	14033866	9.171	14037963	4.555

# NUMERICAL INDEX

PART NUMBER	WDDGM NUMBER	PART NUMBER	WDDGM NUMBER	PART NUMBER	WDDGM NUMBER	PART NUMBER	WDDGM NUMBER
14037964	4.555	14045274	0.293	14054270	4.680	14063391	3.163
14037965	4.555	14045504	4.570	14054921	6.164	14063392	5.505
14037966	4.555	14045515	7.836	14054921	6.870	14063581	5.543
14037967	4.555	14045516	7.836	14055001	0.096	14063582	5.543
14037968	4.555	14045521	3.609	14055002	0.096	14063583	5.543
14037974	4.538	14045525	3.609	14055003	0.096	14063584	5.543
14037976	4.535	14045619	3.163	14055004	0.096	14063585	5.543
14037978	4.535	14045642	4.133	14055057	4.805	14063586	5.543
14037979	4.530	14045653	7.421	14055058	4.658	14063587	5.543
14037980	4.535	14045654	7.421	14055091	5.017	14063588	5.543
14037981	4.535	14045658	4.570	14055279	5.001	14063795	3.701
14037982	4.535	14045697	4.570	14055280	5.001	14063880	3.306
14037983	4.510	14045698	4.845	14055315	5.105	14064451	16.080
14037984	4.510	14047829	1.203	14055363	5.386	14064660	6.859
14037986	4.563	14047899	1.540	14055501	0.029	14064663	4.779
14037987	4.510	14048388	5.542	14055502	0.029	14064664	4.779
14037990	4.530	14048409	5.511	14055531	4.570	14064924	9.779
14037991	4.530	14048410	5.511	14055549	4.690	14066195	16.674
14037992	5.555	14048411	5.511	14055554	4.690	14066196	16.674
14037993	5.555	14048412	5.517	14055556	4.681	14066246	0.289
14037995	4.535	14048413	5.511	14055585	1.550	14066255	3.440
14037997	4.343	14048416	5.543	14055586	1.540	14066301	3.332
14038397	1.516	14048417	5.543	14055591	4.779	14066305	3.163
14038644	3.430	14048418	5.543	14055592	4.785	14066308	0.519
14038647	3.454	14048419	5.543	14055641	7.006	14066310	1.540
14038889	4.594	14048420	5.543	14055642	7.006	14066657	2.042
14039008	6.203	14048421	5.543	14055650	7.006	14066662	9.765
14039173	16.150	14048422	5.543	14056133	5.002	14066913	5.531
14039174	16.150	14048423	5.543	14056165	1.153	14067149	2.317
14039547	5.420	14048425	5.542	14056196	5.518	14067244	16.720
14039710	17.198	14048426	5.542	14056297	5.387	14067404	3.332
14039712	17.198	14048427	5.542	14056299	4.510	14067405	3.330
14039716	17.198	14048428	5.542	14056299	6.008	14067406	3.340
14039763	16.330	14048429	5.542	14056723	16.720	14067409	3.340
14039764	16.330	14048430	5.542	14057165	3.901	14067411	3.304
14039765	16.341	14048431	5.542	14057219	4.205	14067412	3.306
14039766	16.341	14048432	5.542	14057232	0.426	14067419	3.306
14039767	16.341	14048453	0.539	14057296	0.333	14067420	3.330
14039768	16.341	14048454	0.539	14057297	0.334	14067429	3.701
14039924	17.090	14048455	0.539	14057421	16.183	14067430	3.701
14039948	1.270	14048456	0.539	14057422	16.183	14067457	16.679
14039949	1.270	14048457	0.539	14059057	3.332	14067526	0.269
14039950	1.270	14049351	4.006	14059083	5.511	14067590	0.289
14039963	8.075	14049494	3.003	14059238	16.720	14067701	6.655
14040525	2.447	14049556	4.570	14061344	1.540	14067702	0.659
14040692	9.009	14049809	1.270	14061345	1.540	14067703	0.659
14040813	2.343	14049881	17.455	14061346	1.540	14067704	1.062
14040817	1.803	14050422	2.277	14061347	1.540	14067705	1.062
14041286	7.039	14050425	3.935	14061348	1.540	14067714	2.277
14041287	7.112	14050440	17.208	14061350	1.540	14067715	2.277
14041288	7.112	14050441	1.750	14061352	1.540	14067717	2.277
14042575	0.309	14050442	1.745	14061353	7.012	14067718	2.277
14043380	0.206	14050443	1.745	14061569	3.163	14067721	2.277
14043380	1.252	14050444	1.745	14061649	1.426	14067724	2.317
14043380	3.288	14050445	1.745	14061661	1.050	14067725	2.277
14043380	4.115	14050446	1.745	14062360	9.755	14067727	8.866
14043724	3.890	14050459	1.066	14063301	3.163	14067732	1.745
14043793	8.015	14050523	1.516	14063302	3.163	14067733	1.745
14043794	8.015	14050658	0.296	14063304	5.386	14067734	0.000
14043813	16.800	14050659	0.296	14063306	6.008	14067737	8.866
14043823	8.015	14050661	0.297	14063307	5.803	14067740	2.275
14043824	8.015	14050662	0.297	14063308	5.398	14067753	7.503
14043873	2.728	14050685	3.001	14063309	16.173	14067754	7.518
14043874	2.728	14050686	6.008	14063310	16.173	14067755	7.513
14043880	1.263	14050718	0.643	14063318	3.003	14067756	7.513
14044340	16.090	14050719	0.643	14063319	3.003	14067757	7.513
14044471	16.110	14052026	16.570	14063324	8.835	14067758	7.518
14044931	16.062	14052374	3.003	14063325	3.003	14067759	3.609
14044932	16.062	14052374	6.525	14063326	3.028	14067762	5.544
14044936	0.010	14052374	8.846	14063327	3.003	14067763	1.173
14044937	4.520	14053399	0.096	14063328	3.003	14067764	4.500
14044971	0.206	14053400	0.096	14063329	3.003	14067765	4.505
14044976	3.270	14053593	4.779	14063332	4.570	14067770	7.068
14044995	3.705	14053598	4.785	14063333	3.003	14067771	7.068
14044996	3.705	14054122	4.785	14063334	3.003	14067772	7.068
14045008	3.705	14054173	4.779	14063335	3.003	14067773	7.068
14045059	0.033	14054174	4.779	14063336	1.540	14067774	7.068
14045061	0.033	14054220	4.560	14063337	1.540	14067775	7.068
14045263	1.079	14054259	4.681	14063340	3.901	14067776	7.068
14045268	1.516	14054269	4.680	14063363	3.003	14067779	7.068

# NUMERICAL INDEX

PART NUMBER	WDDGM NUMBER	PART NUMBER	WDDGM NUMBER	PART NUMBER	WDDGM NUMBER	PART NUMBER	WDDGM NUMBER
14067780	7.068	14072370	8.835	14073962	17.505	14076885	2.510
14067782	7.014	14072373	17.800	14073963	16.547	14076887	17.800
14067783	7.836	14072403	17.800	14074319	9.779	14076894	17.405
14067784	7.836	14072405	16.081	14074431	8.820	14076899	17.190
14067785	7.068	14072406	2.510	14074432	17.800	14077122	1.246
14067786	7.068	14072408	9.226	14074435	17.510	14077134	3.306
14067787	7.068	14072409	2.510	14074437	17.800	14077146	3.330
14067788	7.068	14072410	16.081	14074438	17.800	14077147	2.277
14067789	7.068	14072412	16.081	14074439	17.800	14077148	0.480
14067790	7.068	14072413	2.575	14074440	8.820	14077149	2.317
14067791	7.869	14072414	16.085	14074441	17.800	14077151	2.317
14067792	7.869	14072415	16.085	14074442	17.800	14077156	0.673
14067793	7.068	14072421	2.575	14074443	8.820	14077157	0.666
14067794	7.068	14072422	7.831	14074479	16.670	14077163	0.293
14067795	7.068	14072425	7.831	14074480	2.440	14077182	1.656
14067796	7.068	14072426	1.240	14075205	4.512	14077192	0.056
14067883	16.587	14072427	1.240	14075210	4.538	14077193	0.293
14068905	5.001	14072428	2.510	14075211	4.538	14077195	0.056
14068906	5.001	14072431	2.575	14075212	4.535	14077928	1.064
14069540	0.269	14072432	2.340	14075230	4.659	14078806	7.831
14069597	4.570	14072433	2.575	14075306	4.555	14079008	5.809
14070348	6.308	14072434	2.575	14075343	7.003	14079056	16.714
14070350	6.308	14072435	7.831	14075347	3.890	14079057	16.714
14070352	5.809	14072436	7.831	14075351	5.520	14079058	16.714
14070372	6.308	14072439	9.667	14075352	5.513	14079083	3.306
14070373	6.063	14072440	9.667	14075353	5.520	14079084	3.306
14070396	6.308	14072441	9.667	14075354	5.520	14079085	3.306
14070448	16.717	14072442	9.667	14075355	5.528	14079086	2.575
14070453	16.724	14072445	9.647	14075372	16.717	14079087	17.800
14070523	16.545	14072448	16.081	14075373	16.724	14079089	5.469
14070533	16.545	14072449	6.008	14075374	16.714	14079091	4.651
14070536	16.545	14072451	6.008	14075375	16.714	14079092	4.651
14070703	0.800	14072452	17.090	14075376	16.714	14079304	0.269
14071047	3.440	14072454	17.800	14075379	16.714	14079401	0.629
14071059	1.762	14072455	17.405	14075380	16.714	14079402	0.629
14071068	3.265	14072457	17.090	14075383	5.398	14079403	0.629
14071080	1.079	14072458	17.800	14075384	5.511	14079426	1.652
14071461	16.716	14072459	17.405	14075385	6.308	14079550	1.456
14071555	16.720	14072460	17.090	14075386	6.308	14081915	4.006
14071556	16.720	14072461	17.800	14075387	6.308	14083510	3.340
14071875	4.520	14072462	17.800	14075388	2.333	14084343	6.655
14071876	4.532	14072463	17.800	14075389	2.333	14091215	16.716
14071877	7.503	14072464	17.800	14075393	3.322	14091256	8.849
14071882	4.520	14072465	17.800	14075395	6.308	14091256	9.262
14071887	4.653	14072466	17.800	14075396	6.308	14091427	5.542
14071952	4.510	14072467	17.800	14075397	6.308	14095588	6.008
14071954	4.570	14072468	17.800	14075811	17.800	14095597	4.557
14071955	4.570	14072469	17.800	14075812	17.800	14095598	4.555
14071967	0.029	14072470	17.800	14075815	16.717	14095607	16.603
14071973	4.785	14072475	17.800	14075816	16.724	14095608	16.603
14071984	3.001	14072480	3.890	14075817	16.724	14095609	4.515
14072305	17.090	14072481	2.575	14075818	16.717	14095610	4.515
14072306	17.090	14072485	16.068	14075821	16.682	14095611	4.512
14072307	17.090	14072486	16.068	14075822	16.682	14095623	4.535
14072314	17.800	14072487	16.068	14075823	16.682	14095676	4.535
14072319	17.800	14072488	1.266	14075824	16.682	14095677	4.520
14072322	17.800	14072489	16.069	14075827	8.141	14095678	4.520
14072323	17.800	14072490	16.069	14075829	8.141	14095679	4.555
14072324	17.800	14072491	16.063	14075830	17.800	14095680	4.555
14072325	17.800	14072492	16.062	14075839	8.141	14100225	16.065
14072332	2.575	14072493	16.350	14075846	9.667	14105710	5.510
14072333	2.575	14072494	16.350	14075847	9.667	15521884	6.055
14072334	2.575	14072497	17.204	14075848	9.667	15521935	4.805
14072335	2.340	14072631	7.006	14075849	2.343	15521977	5.398
14072336	2.342	14072632	7.006	14075850	2.343	15522022	0.679
14072338	9.773	14072639	7.006	14075858	16.495	15522077	5.110
14072338	17.800	14072640	7.006	14075894	2.334	15522078	5.110
14072339	2.575	14072666	3.015	14075896	2.333	15522079	5.111
14072340	2.483	14072686	3.611	14075900	2.483	15522080	5.111
14072341	2.500	14072690	0.029	14076142	2.277	15522081	5.111
14072343	2.483	14072692	4.765	14076298	9.647	15522381	7.421
14072344	2.483	14072695	0.029	14076813	4.650	15522392	3.163
14072345	2.483	14072697	4.785	14076814	4.650	15522682	1.270
14072346	2.480	14072850	1.263	14076838	16.065	15522697	1.277
14072347	8.852	14072916	6.055	14076847	2.340	15522707	17.202
14072349	2.483	14072919	6.020	14076848	2.340	15522708	17.202
14072354	2.728	14072921	6.022	14076856	2.333	15522711	16.585
14072357	1.266	14072926	6.310	14076857	2.333	15522727	17.185
14072358	2.575	14072927	6.308	14076859	16.460	15522752	8.130
14072368	8.835	14072930	5.387	14076860	16.460	15522764	16.225

# NUMERICAL INDEX

PART NUMBER	WDDGM NUMBER	PART NUMBER	WDDGM NUMBER	PART NUMBER	WDDGM NUMBER	PART NUMBER	WDDGM NUMBER
15526139	16.068	15529717	17.800	15529798	17.800	15537707	17.800
15529601	17.800	15529718	17.800	15529799	17.800	15537710	17.800
15529602	17.800	15529719	17.800	15529800	17.800	15537714	17.800
15529603	17.800	15529720	17.800	15530221	4.510	15537718	17.800
15529604	17.800	15529721	17.800	15531547	16.173	15537719	17.800
15529605	17.800	15529722	17.800	15535012	4.439	15537720	17.800
15529606	17.800	15529723	17.800	15536456	17.800	15537721	17.800
15529607	17.800	15529724	17.800	15536457	17.800	15537722	17.800
15529608	17.800	15529725	17.800	15536459	17.800	15537723	17.800
15529609	17.800	15529726	17.800	15536461	17.800	15537724	17.800
15529610	17.800	15529727	17.800	15536462	17.800	15537725	17.800
15529617	17.800	15529729	17.800	15536464	17.800	15537726	17.800
15529618	17.800	15529730	17.800	15536465	17.800	15537728	9.215
15529632	3.306	15529731	17.800	15536466	17.800	15537729	17.800
15529635	3.306	15529732	17.800	15536467	17.800	15537730	17.800
15529636	3.330	15529733	17.800	15536468	17.800	15537731	17.800
15529637	3.340	15529734	17.800	15536470	17.800	15537732	17.800
15529640	3.318	15529735	17.800	15536471	17.800	15537734	17.800
15529641	3.890	15529736	17.800	15536472	17.800	15537735	17.800
15529646	3.314	15529737	17.800	15536473	17.800	15537736	17.800
15529649	17.800	15529738	17.800	15536474	17.800	15537737	17.800
15529650	17.800	15529739	17.800	15536475	17.800	15537738	17.800
15529651	17.800	15529740	17.800	15536476	17.800	15537739	17.800
15529652	17.800	15529741	17.800	15536483	17.800	15537740	17.800
15529653	17.800	15529742	17.800	15536485	17.800	15537741	17.800
15529654	17.800	15529743	17.800	15536486	17.800	15537742	17.800
15529655	17.800	15529744	17.800	15536487	17.800	15537743	17.800
15529656	17.800	15529745	17.800	15536489	17.800	15537744	17.800
15529657	17.800	15529746	17.800	15536490	17.800	15537745	17.800
15529658	17.800	15529747	17.800	15536491	17.800	15537746	17.800
15529659	17.800	15529748	17.800	15536492	17.800	15537747	17.800
15529660	17.800	15529749	17.800	15536493	17.800	15537748	17.800
15529661	17.800	15529750	17.800	15536494	17.800	15537749	17.800
15529662	17.800	15529751	17.800	15536496	17.800	15537750	17.800
15529663	17.800	15529752	17.800	15536497	17.800	15537751	17.800
15529664	17.800	15529753	17.800	15536498	17.800	15537752	17.800
15529665	17.800	15529754	17.800	15536499	17.800	15537753	17.800
15529666	17.800	15529755	17.800	15536500	17.800	15537754	17.800
15529667	17.800	15529756	17.800	15536501	17.800	15537755	17.800
15529668	17.800	15529757	17.800	15536502	17.800	15537756	17.800
15529669	17.800	15529758	17.800	15536503	17.800	15537759	3.701
15529670	17.800	15529759	17.800	15536504	17.800	15538092	4.042
15529671	17.800	15529760	17.800	15536505	17.800	15538215	4.690
15529672	17.800	15529761	17.800	15536506	17.800	15538216	4.690
15529673	17.800	15529762	17.800	15536507	17.800	15538347	7.012
15529674	17.800	15529763	17.800	15536509	9.190	15544950	2.042
15529675	17.800	15529764	17.800	15536511	17.800	15545178	16.341
15529676	17.800	15529765	17.800	15536513	17.800	15545178	17.198
15529680	17.800	15529766	17.800	15536514	17.800	15546776	3.306
15529683	17.800	15529767	17.800	15536515	17.800	15546925	17.800
15529684	17.800	15529768	17.800	15536516	17.800	15547030	4.810
15529685	17.800	15529769	17.800	15536517	17.800	15547127	3.306
15529686	17.800	15529770	17.800	15536520	17.800	15547132	3.306
15529687	17.800	15529771	17.800	15536521	17.800	15547139	3.901
15529688	17.800	15529772	17.800	15536522	17.800	15547143	3.306
15529689	17.800	15529773	17.800	15536526	17.800	15548901	1.540
15529690	17.800	15529774	17.800	15536869	4.805	15548902	1.540
15529691	17.800	15529775	17.800	15537017	0.643	15548975	4.570
15529692	17.800	15529776	17.800	15537018	0.643	15549236	4.785
15529694	17.800	15529777	17.800	15537020	0.643	15551320	5.386
15529695	17.800	15529778	17.800	15537131	5.387	15552844	5.595
15529696	17.800	15529779	17.800	15537609	17.800	15554576	16.069
15529697	17.800	15529780	17.800	15537611	17.800	15554915	1.266
15529698	17.800	15529781	17.800	15537690	17.800	15559311	8.130
15529699	17.800	15529782	17.800	15537691	17.800	15581940	4.510
15529700	17.800	15529783	17.800	15537692	17.800	15583783	5.469
15529701	17.800	15529784	17.800	15537693	17.800	15584075	4.535
15529702	17.800	15529785	17.800	15537694	17.800	15588503	4.570
15529703	17.800	15529786	17.800	15537695	17.800	15588504	4.570
15529704	17.800	15529787	17.800	15537696	17.800	15588700	5.526
15529705	17.800	15529788	17.800	15537697	17.800	15588774	3.107
15529706	17.800	15529789	17.800	15537698	17.800	15589794	7.003
15529707	17.800	15529790	17.800	15537699	17.800	15589799	7.003
15529708	17.800	15529791	17.800	15537700	17.800	15589931	3.306
15529709	17.800	15529792	17.800	15537701	17.800	15589939	3.322
15529710	17.800	15529793	17.800	15537702	17.800	15589941	3.340
15529713	17.800	15529794	17.800	15537703	17.800	15590123	3.431
15529714	17.800	15529795	17.800	15537704	17.800	15590401	16.190
15529715	17.800	15529796	17.800	15537705	17.800	15590402	16.190
15529716	17.800	15529797	17.800	15537706	17.800	15590405	9.782

# NUMERICAL INDEX

PART NUMBER	WDDGM NUMBER	PART NUMBER	WDDGM NUMBER	PART NUMBER	WDDGM NUMBER	PART NUMBER	WDDGM NUMBER
15590406	9.782	15596612	3.890	15599962	9.667	22038931	16.064
15590416	16.585	15596613	3.890	15599963	9.667	22048287	16.065
15590421	16.470	15596614	3.890	15599964	9.667	22048352	16.064
15590422	16.165	15596615	3.890	15599965	17.800	22049840	16.064
15590443	16.173	15596616	3.890	15599971	9.008	22506440	4.810
15590455	16.585	15596617	3.890	15599973	4.686	22506637	4.205
15590559	16.080	15596901	16.600	15599975	16.682	22507977	2.575
15591065	16.686	15596902	16.600	15599976	16.682	22510143	2.897
15591066	16.682	15596964	17.185	15599979	3.890	22510732	2.897
15591069	16.682	15596975	17.208	15599983	1.531	22511422	3.901
15591093	8.015	15596976	17.208	15599984	1.516	22514738	6.671
15591094	8.015	15596994	17.400	15599987	1.656	22514861	2.698
15591095	9.264	15597600	1.270	15599988	1.656	22515965	3.112
15591096	9.264	15597600	9.023	15599989	2.483	22516548	3.107
15591138	1.203	15597621	17.505	15599990	9.647	22518665	3.162
15591247	16.714	15597629	1.270	15599994	9.647	22518666	1.166
15591248	16.714	15597629	9.023	15599994	17.800	22518666	3.003
15591700	6.008	15597630	17.505	15599997	7.003	22524416	4.520
15591702	16.800	15597653	16.341	15599998	7.003	22527523	3.890
15591703	16.063	15597654	16.341	16032480	8.852	22529441	9.765
15591704	16.062	15597667	16.165	16034561	8.849	22529991	3.306
15591705	17.800	15597668	16.165	16500591	2.725	22535073	0.004
15591706	17.090	15597787	5.386	16501759	2.731	22535073	1.252
15591707	17.090	15598461	2.559	17981073	4.680	23011420	1.453
15591708	2.510	15598706	16.550	18001032	4.665	23500074	0.333
15591709	17.090	15598708	16.125	18002428	5.045	23500075	0.353
15591710	17.090	15598709	16.125	18003151	4.666	23500076	0.333
15591711	7.675	15598758	3.003	18004057	4.665	23500133	1.069
15591718	2.100	15598758	3.890	18004702	4.666	23500246	0.646
15593229	16.150	15598758	8.016	18004794	4.665	23500298	0.639
15593230	16.150	15598758	17.208	18004890	4.665	23500366	1.251
15593307	3.890	15598766	16.716	18007951	4.665	23500391	0.629
15593366	3.306	15598767	16.720	18007952	4.665	23500392	0.629
15593569	16.550	15598769	16.125	18008085	4.690	23500393	0.629
15593570	17.185	15598770	16.125	18009094	0.616	23500396	2.042
15593571	17.185	15598783	16.152	18009095	0.616	23500413	3.306
15593572	9.782	15598784	16.152	18009096	0.096	23500414	3.306
15593573	9.782	15599201	4.195	18009097	0.096	23500417	0.137
15593577	16.550	15599204	2.274	18009098	0.096	23500828	3.890
15593831	16.802	15599205	1.066	20010783	16.682	25004137	3.107
15593849	4.634	15599206	1.066	20025648	16.724	25004140	3.107
15593866	17.198	15599207	1.066	20030401	16.800	25011206	1.837
15593896	16.069	15599208	1.066	20056525	16.682	25011208	1.837
15593907	3.704	15599219	7.068	20117611	16.674	25015099	9.749
15593926	3.704	15599220	7.068	20171141	16.261	25017376	9.748
15593955	3.162	15599221	3.015	20229360	16.714	25020687	9.761
15593955	7.012	15599222	9.663	20238207	16.720	25022883	9.748
15593979	3.162	15599223	9.663	20243999	16.682	25022884	9.748
15594118	6.055	15599224	9.663	20247145	16.714	25023641	4.020
15594124	9.215	15599225	9.663	20264743	16.174	25033550	4.342
15594126	5.387	15599228	8.000	20264744	16.174	25033627	4.342
15594158	4.535	15599248	4.505	20289493	16.720	25036092	3.682
15594176	4.563	15599250	17.507	20293843	16.720	25036317	1.150
15594177	5.149	15599251	2.510	20319841	16.720	25041910	3.402
15594178	5.149	15599268	17.800	20351007	16.682	25042462	1.745
15594195	4.530	15599270	17.800	20369919	16.682	25046876	9.761
15594196	4.535	15599271	17.800	20369920	16.682	25049900	9.748
15594643	17.198	15599283	2.728	20398170	16.720	25052373	9.761
15594644	17.198	15599285	1.263	20410901	16.720	25052807	9.735
15594688	16.686	15599286	1.263	20451401	16.165	25053500	2.515
15594695	16.682	15599296	17.800	20489125	16.064	25053501	2.515
15594696	16.682	15599297	1.166	20566223	16.064	25053622	9.743
15594697	16.682	15599619	5.528	20573776	16.682	25053623	9.744
15594722	16.717	15599620	5.528	20664092	9.779	25055272	3.110
15594727	16.724	15599621	17.800	20696927	16.165	25060118	1.758
15594889	8.153	15599623	5.511	22009290	16.064	25076586	9.748
15594890	8.153	15599677	16.330	22009291	16.064	25078571	4.020
15594895	16.603	15599678	17.204	22009305	16.065	25078578	4.020
15594896	16.603	15599900	2.333	22009306	16.064	25509743	4.651
15594983	16.800	15599901	2.333	22009308	16.065	25509744	4.653
15595048	3.708	15599902	2.333	22009309	16.064	25509843	4.649
15595206	3.708	15599915	7.629	22009310	16.064	25513256	4.520
15595211	7.629	15599919	17.800	22009721	16.065	25516531	4.765
15595216	3.609	15599929	17.090	22020945	8.855	25516561	4.630
15595742	1.240	15599930	17.800	22021679	16.064	26004445	5.386
15595830	5.484	15599949	2.500	22021690	16.063		
15596600	3.890	15599954	17.800	22029629	16.063		
15596603	3.890	15599958	17.800	22029630	16.063		
15596607	3.890	15599959	17.800	22029881	16.064		
15596609	3.890	15599961	17.800	22038924	16.064		

# LIGHT TRUCK ILLUSTRATION

## INTRODUCTION

This **ILLUSTRATION CATALOG** has been compiled to assist in the location and identification of service parts.

The illustrations herein may not always show the exact part required, however, for identification purposes the group number or noun name can be readily located from a view covering a typical illustration.

The layout of the information contained in this publication is such that the illustrations can be removed for combining with the Parts Listing Catalog Sections by groups. The "single" catalog concept can be maintained using this system, or the separate Illustration Catalog and Parts Listings Catalogs can be used.

During each calendar year complete reprints of the catalog are published as part of the Catalog Revision Service. New or revised illustrations are mailed to dealers subscribing to the revision service as they are scheduled.

All specifications and illustrations contained in this publication are based on the latest product information available at the time of printing. Warehousing and Distribution Division reserves the right to make changes at any time without notice in data, specifications, material and models.

Due to Engineering and or part number changes, all part number application herein should be verified by referring to the Parts Catalog.

# ILLUSTRATION CATALOG GROUP FORMAT

## GROUP LIGHT TRUCK ILLUSTRATION CONTENTS

0.000	ENGINES — ENGINE TRANSMISSION MOUNTING
1.000	RADIATOR & RELATED PARTS — OIL PRESS & THERMO SWITCHES
2.000	STARTER MOTORS — ALTERNATORS — ALTERNATOR MOUNTINGS — HORN PARTS — FRONT LAMPS — REAR LAMPS
3.000	FUEL SUPPLY SYSTEMS — ACCELERATOR CONTROLS — AIR CLEANER & EMISSION PARTS — FUEL INJECTION PUMP — EXHAUST SYSTEMS
4.000	AUTOMATIC TRANSMISSIONS — LINKAGE — TRANSFER CASES — BRAKE SYSTEMS — PARKING BRAKES — MASTER CYLINDER — HYDRAULIC BOOSTER — HYDRAULIC PUMP MOUNTING & LINES
5.000	FRONT DISC BRAKE — REAR DRUM BRAKE — REAR AXLES — LOCKING DIFFERENTIAL — PROP SHAFTS
6.000	FRONT AXLES — LOCKING HUBS — STEERING LINKAGE — STEERING SYSTEM — STEERING GEARS — STEERING COLUMN (EXPLODED) — STEERING PUMP — STEERING PUMP MOUNTINGS
7.000	FRAME COMPONENTS — FRONT SUSPENSION — REAR SUSPENSIONS — FRONT BUMPER — REAR BUMPER
8.000	FRONT END SHEET METAL — BASE HEATER SYSTEMS — HEATER COMPONENTS OR ASSEMBLIES
9.000	BODY MOUNTING — A. C. COMPRESSORS — A. C. COMPRESSOR MOUNTING — A. C. REFRIGERATION SYSTEM — INSTRUMENT PANEL CLUSTERS
16.000	WINDSHIELD WASHER, BLADE AND PUMP — WINDSHIELD GLASS, WEATHERSTRIP AND MOLDING — MIRRORS — INSTRUMENT PANELS — FRONT DOOR AND RELATED PARTS AND TRIM — BODY SHEET METAL — SEATS, BELTS AND MOUNTINGS — FLOOR INSULATORS, MAT, CARPETING AND SCUFF PLATES
17.000	END GATES AND REMOVABLE TOP — PICK-UP BOX ASM.

NOTE — THIS IS A GENERAL OUTLINE OF THE CURRENT ILLUSTRATION SEQUENCE.

---

# GROUP 0.000

---

## ILLUSTRATION INDEX

	TITLE	PAGE
1984-87	"D1,3" ENGINE ASM/DIESEL-PART I .....	0-2
1984-87	"D1,3" ENGINE ASM/DIESEL-PART II .....	0-4
1984-87	"D1,3" ENGINE & TRANSMISSION MOUNTING .....	0-6

## NOTES

BLANK-01

TD00-082  
010484

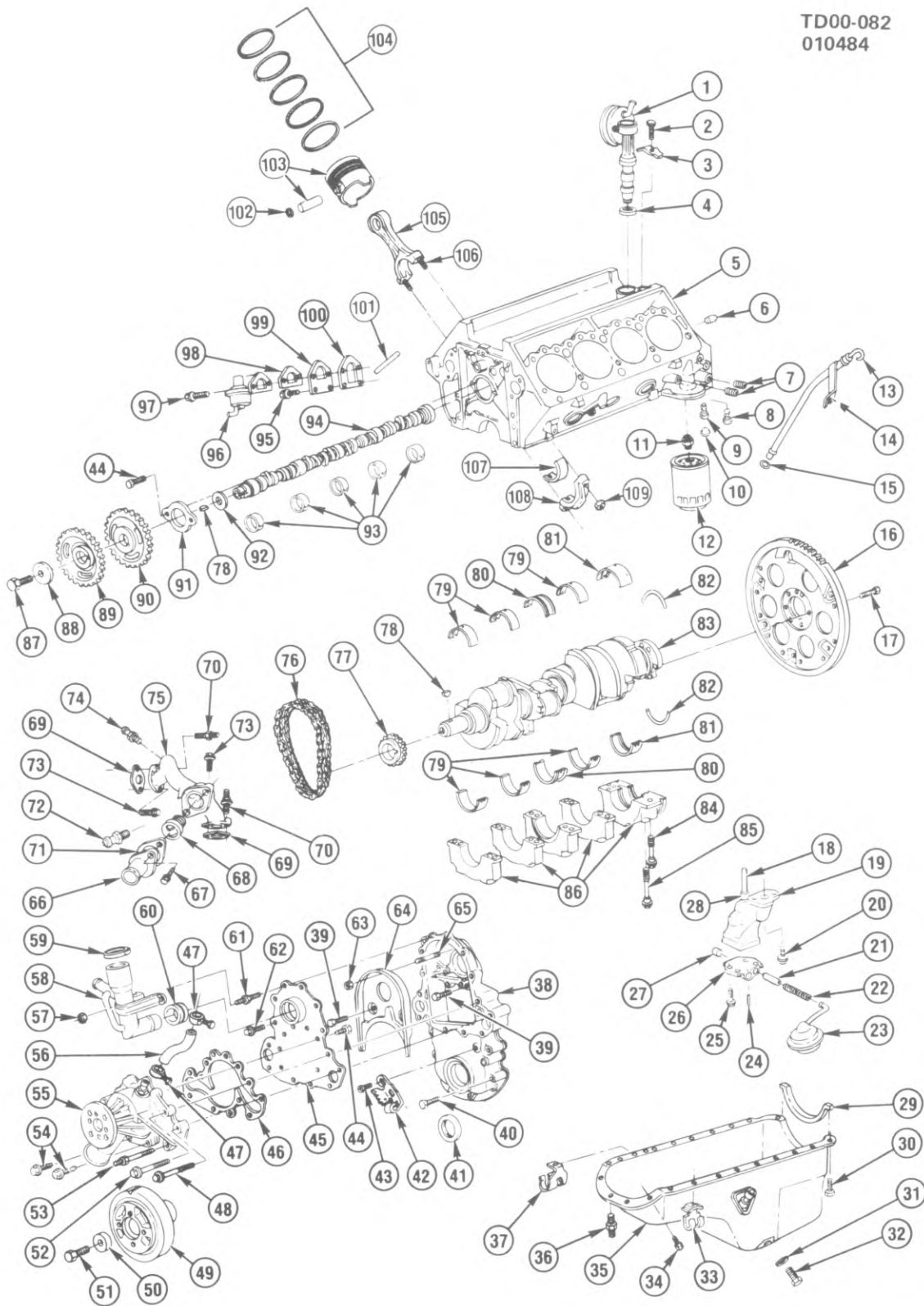

TD00-082

# 1984-87 "D1,3" ENGINE ASM/DIESEL-PART I

## 1984-87 "D1,3" ENGINE ASM/DIESEL-PART I

1.	3.280	PUMP, Oil Dr & Vac	7839416	62.	8.900	BOLT, Hex Flg (M8x1.25x20)	
2.	8.900	BOLT, Hwh (M10x1.5x25)		63.	8.915	NUT, Hex (M10x1.5x9)	
3.	1.639	CLAMP, Oil/Vac Pump	14022650	64.	1.780	BAFFLE, C/Case Vent	14033820
4.	3.280	GASKET, Oil/Vac Pump	14022649	65.	3.306	STUD, Fuel Inj Pump Lwr	14024203
5.	0.033	BLOCK, Fitted	14045059		3.306	STUD, Fuel Inj Pump Up	10024396
	0.033	ENGINE, Partial	14045061	66.	1.153	OUTLET, Water	14028918
6.	8.939	PIN, Dowel (5/8" x 1 3/16")		67.	8.900	BOLT, Hex (M10x1.5x35)	
7.	8.971	PLUG, Hex Drn (1/4"-18)		68.	1.246	THERMOSTAT	14077122
8.	1.837	VALVE, Oil Fltr By-Pass	25011206	69.	1.252	GASKET, Cyl Hd Wat Jkt Cvr	14028951
9.	1.837	VALVE, Oil Clr By-Pass	25011208	70.	1.252	STUD, Wat C/Ovr & Therm	
10.	1.540	PLUG, Cyl & Case Oil Clr	14066310			Hsg (1.166) (M10x1.5x20x30)	14033946
11.	1.855	CONNECTOR, Oil Fltr	14022700	71.	1.154	GASKET, Water Outlet	14028916
12.	1.836	FILTER, Oil (PF35)	6438384	72.	8.866	NIPPLE, Htr Hose (5/8" Hose	
13.	1.516	INDICATOR, Oil Level	14050523			1/2"-14 Thrd)	
14.	1.516	TUBE, Oil Level Ind	14045268	73.	8.900	BOLT, Hex Flg (M10x1.5x30)	
15.	8.955	SEAL, "O" Ring (.351"ID		74.	8.866	FITTING, Htr Hose	14067737
		.072"Thk)	274244	75.	1.251	HOUSING, Water C/Ovr &	
16.	0.666	FLYWHEEL	14077157			Therm	14028917
17.	8.900	BOLT, Hex (7/16-20x47/64)		76.	0.724	CHAIN, Cm/Shf Timing	14022647
18.	1.639	SHAFT, Oil Pump Inter	14022699	77.	0.728	SPROCKET, Cr/Shf	14022646
19.	1.652	PUMP, Oil (Incl #21 to 27)	14079426	78.	8.960	KEY, Woodruff (3/16"x3/4")	
20.	1.652	BOLT, Oil Pump & Screen	14028914	79.	0.096	BEARING, Cr/Shf #1, 2, 4	
21.	1.609	VALVE, Oil Press Reg	3702366			(Std)	18009096
22.	1.609	SPRING, Oil Press Reg Vlv	360582	80.	0.096	BEARING, Cr/Shf #3 (Std)	14053399
23.	1.656	SCREEN, Oil Pump	14077182	81.	0.096	BEARING, Cr/Shf Rr (Std)	14055002
24.	1.609	PIN, Oil Press Reg Vlv Spr	838839	82.	0.137	SEAL, Cr/Shf Rr Oil	23500417
25.	8.900	BOLT, Hex Flg Hd (M6x1x20)		83.	0.646	CRANKSHAFT	23500246
26.	1.723	COVER, Oil Pump	14028976	84.	0.056	BOLT, Cr/Shf Brg Cap (Otr)	14077192
27.	1.609	PLUG, Vlv Spr Stop	3704871	85.	0.056	BOLT, Cr/Shf Brg Cap (Inr)	14077195
28.	1.639	RETAINER, Pump Inter Shf	477249	86.	N.S.	CAP, Cr/Shf Brg (Part of #5)	
29.	1.429	SEAL, Oil Pan Rr	14022683	87.	8.900	BOLT, Hex (M12x1.75x35)	
30.	1.428	BOLT, Oil Pan (1984)	14033828	88.	0.533	WASHER, Cm/Shf	14022648
	8.900	BOLT, Oil Pan (1985-87)	11508534	89.	3.935	GEAR, Fuel Inj Pump Drive	14022653
31.	1.456	GASKET, Drain Screw	14079550	90.	0.736	SPROCKET, Cm/Shf	14022645
32.	1.453	PLUG, Oil Pan Drain	23011420	91.	0.736	BEARING, Cm/Shf Thrust	14022644
33.	4.128	CLAMP, Trans Oil Clr Pipe	3997718	92.	0.738	RING, Cm/Shf Spkt Spcr	14022643
34.	8.900	SCREW, Hex (M6x1x16)		93.	0.539	BEARING, Cm/Shf (#1)	14048453
35.	1.426	PAN, Oil	14061649		0.539	BEARING, Cm/Shf (#2)	14048454
36.	1.428	STUD, Oil Pan (29.7mm)	14066307		0.539	BEARING, Cm/Shf (#3)	14048455
37.	2.343	CLIP, Bat Pos Cbl	14040813		0.539	BEARING, Cm/Shf (#4)	14048456
38.	0.206	COVER, C/Case Frt End	14044971		0.539	BEARING, Cm/Shf (RR)	14048457
39.	0.206	BOLT, Cr/Case Frt End		94.	0.519	CAMSHAFT	14066308
		(8.900) (1984)	14043380	95.	8.900	BOLT, Hex (M6x1x13)	
	0.206	BOLT, Cr/Case Frt End (8.		96.	3.900	PUMP, Fuel	6471831
		900) (1985-87)	1635490	97.	8.900	BOLT, Hex 3/8-16 x 1.50,	
40.	8.900	BOLT, Hex (M10x1.5x55)				300M CAD BRT	9439636
41.	0.213	SEAL, Cr/Shf Frt Oil	3860095	8.929		WASHER, Type A Flat (.375 x	
42.	N.S.	POINTER (Part of #38)				.875 x .083 Z-BRT 6183)	9439862
43.	N.S.	SCREW (Part of #38)		8.931		WASHER, Spr Lk (3/8 x	
44.	8.900	BOLT, Hex Hd (M8x1.25x16)				11/16 ZOR)	9439512
45.	1.113	PLATE, W/Pump Backing	14024208	98.	3.904	GASKET, F/Pump to Timing	
46.	1.079	GASKET, W/Pump Plt	14024209			Chain Cvr	9776705
47.	8.948	CLAMP, Worm (11/16"- 1-		99.	3.901	PLATE, Fuel Pump Mtg	3719599
		5/16")		100.	3.904	GASKET, Fuel Pump Mt Plt	3705044
48.	8.900	BOLT, Hf (M10x1.5x95)		101.	3.935	ROD, Fuel Pump Push	14050425
49.	0.659	DAMPER, Torsional	14022671	102.	0.639	RETAINER, Pstn Pin (1984)	14025531
50.	0.662	WASHER, Tors Damper	14022673		0.639	RETAINER, Pstn Pin (1985-	
51.	0.662	BOLT, Tors Damper	14022672			87)	23500298
52.	8.900	BOLT, Hex (M10x1.5x90 9.8		103.	0.629	PISTON, W/Pin (Std)(1984)	14079401
		PC)			0.629	PISTON, W/Pin (Std) (1985-	
53.	1.079	STUD, Pump				87)	23500391
		(M10x1.5x17x95)	14071080	104.	0.643	RING KIT (Std)(1984)	14050718
54.	8.900	BOLT, Hex (M8x1.25x40)			0.643	RING KIT (Std)(1985-87)	15537018
55.	1.069	PUMP, Water (Incls #46)	23500133	105.	0.603	ROD, Conn (Incl #105, 106,	
	8.866	NIPPLE, Therm By-pass	354501			108)	14025523
56.	8.962	HOSE (5/8")(Rubber)		106.	0.623	BOLT, Conn Rod	14025526
57.	8.915	NUT, Hex Style 1 (M8x1.25)		107.	0.616	BEARING KIT, Conn Rod	
58.	1.762	TUBE, C/Case Vent & Oil Fil	14071059			(Std)	18009094
59.	1.758	CAP, Oil Filler (FC106)	25060118	108.	N.S.	CAP, Conn Rod Brg (Part of	
60.	1.745	GROMMET, Oil Separator	14028942			#105)	
61.	1.079	STUD, Pump		109.	0.626	NUT, Conn Rod	14025527
		(M8x1.25x16.75x25)	14045263				

TD00-083  
012286

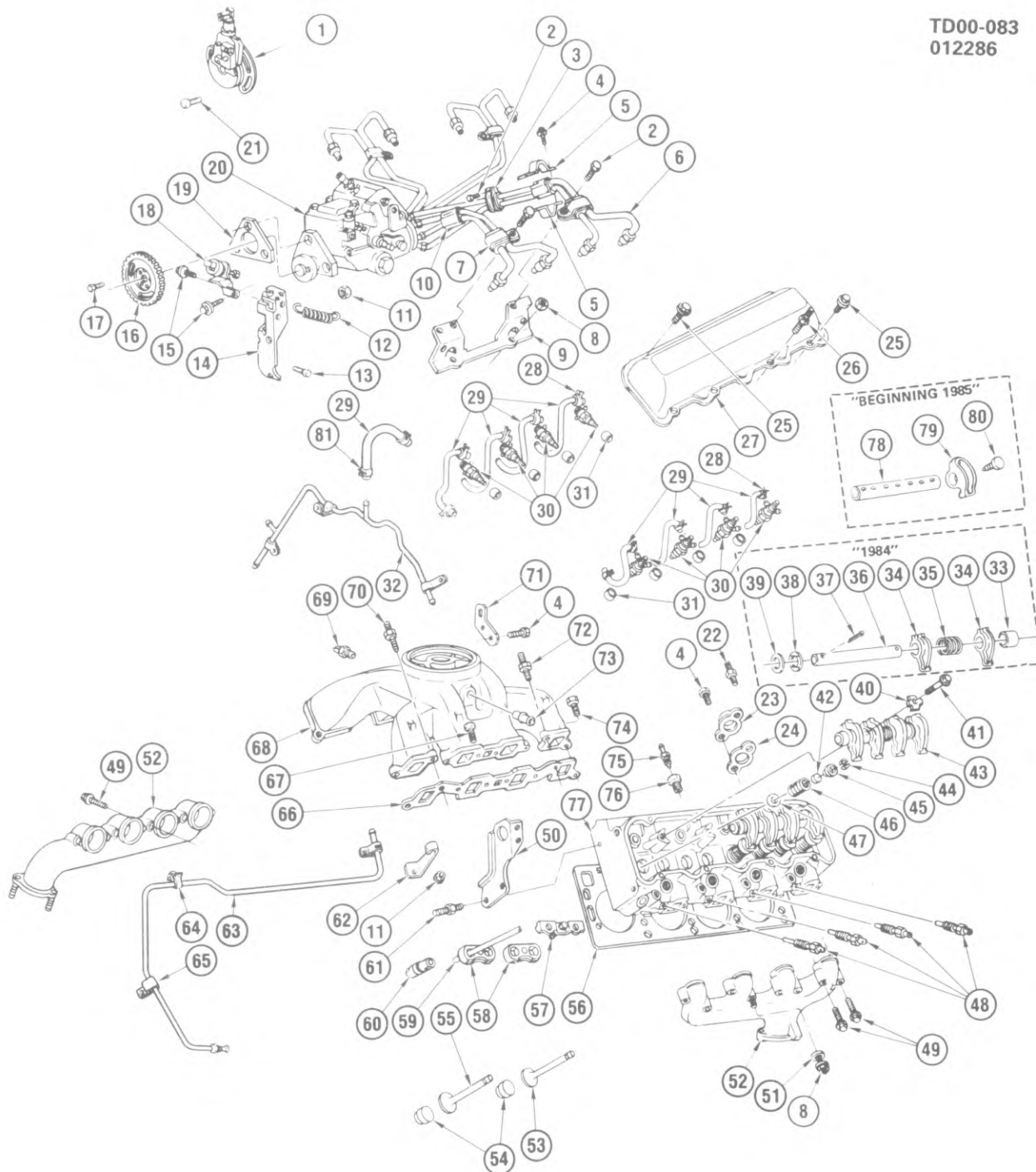

TD00-083

1984-87 "D1,3" ENGINE ASM/DIESEL-PART II

## 1984-87 "D1,3" ENGINE ASM/DIESEL-PART II

1.	4.205	VALVE, Trans Vac Reg	14057219	43.	N.S.	SHAFT, W/Arm, Vlv Rkr (See items 33 to 39 for 1984 & items 78 to 80 for 1985)	
2.	8.977	SCREW, Hex Lg Wa Hd W/Slr (M4.3x1.41x10)		44.	0.310	KEY, Vlv Stem	3947770
3.	3.330	CLAMP, Fuel Inj Pipe	14033955	45.	0.309	ROTATOR, Exh Vlv	14042575
4.	8.900	BOLT, Hex Flg (M10x1.5x20)			0.309	CAP, Inl Vlv Spr	14003974
5.	3.130	CLIP, Fuel Pipe Up	14033921	46.	0.303	SPRING, W/Damper, Vlv	14025512
	3.130	CLIP, Fuel Pipe Lwr	14033922	47.	0.303	SHIM, Valve Spring	14003968
6.	3.330	PIPE, F/Inj Pump to Cyl #1	14033911	48.	2.270	PLUG, Glow	5613939
	3.330	PIPE, F/Inj Pump to Cyl #2	14033912	49.	8.900	BOLT, Hex (M10x1.5x70)	
	3.330	PIPE, F/Inj Pump to Cyl #3	14033913		8.900	BOLT, Hex (M10x1.5x45)	
	3.330	PIPE, F/Inj Pump to Cyl #4	14033914	50.	0.004	BRACKET, Eng Lift Frt	14033945
	3.330	PIPE, F/Inj Pump to Cyl #5	14033915	51.	8.919	WASHER, Fl (M8 x 20 x 2.5 Thk)	
	3.330	PIPE, F/Inj Pump to Cyl #6	14033916	52.	3.601	MANIFOLD, Exh-LH	14022657
	3.330	PIPE, F/Inj Pump to Cyl #7	14033917		3.601	MANIFOLD, Exh-RH	14025568
	3.330	PIPE, F/Inj Pump to Cyl #8	14033918	53.	0.297	VALVE, Exh (Std)	14033928
7.	3.330	CLIP, Fuel Inj Pipe	14033953	54.	0.269	PRECHAMBER, Cyl Hd Lwr (Std) (Also part of item 77)	14067526
8.	8.915	NUT, Hex Style 1 (M8x1.25)			0.269	PRECHAMBER, Cyl Hd Lwr (.254mm O.S.) (Also part of #77)	14069540
9.	3.330	BRACKET, F/I Pipe	14033824	55.	0.296	VALVE, Int (Std)	14033927
10.	3.330	INSERT, Fuel Pipe Clip	560614	56.	0.289	GASKET, Cyl Hd	14066246
11.	8.917	NUT, Hex Flg (M10x1.5)		57.	0.480	CLAMP, Hyd Vlv Lifter Guide Up	14022640
12.	3.459	SPRING, Accel Cont Cbl	14024997	58.	0.480	PLATE, Hyd Vlv Lifter Guide Up	14022639
13.	8.900	BOLT, HWH (M8x1.25x14 9.8 PC)		59.	0.426	ROD, Push	14057232
14.	3.454	SUPPORT, Accel Cont Cbl	14038647	60.	0.459	LIFTER, Vlv (Roller)	5234530
15.	8.900	BOLT (M5x.8x10)		61.	0.004	STUD, Eng Lifting Brkt (M10x1.5x20x20) (1.166)	22535073
16.	3.935	GEAR, Fuel Inj Pump Driven	14022652	62.	3.901	CLIP, Fuel Pipe Rr	14063340
17.	8.900	BOLT, Hex (M8x1.25x20)		63.	8.964	TUBING, Steel (3/8" OD x 25 ft)	
18.	3.440	SOLENOID, Idle	14066255	64.	3.901	CLIP, Fuel Pump Pipe	14033896
19.	3.306	GASKET, Fuel Inj Pump	14022651	65.	3.901	CLIP, Fuel Pump Pipe Frt	22511422
20.	3.306	PUMP, Fuel Inj (1984)	14077134	66.	3.270	GASKET KIT, Int Manif	14044976
	3.306	PUMP, Fuel Inj (1985-87)	23500413	67.	8.900	BOLT, HFH (m10x1.5x60)	
21.	8.900	BOLT, Hex (1/4-20x1.25)		68.	3.265	MANIFOLD, Int	14071068
22.	1.252	STUD, Cyl Hd Wat Jkt Cvr (M10x1.5x20x20) (1.166)	22535073	69.	3.440	SWITCH, Cold Adv Temp (3/8-18 Thd) (2 Prong)	14071047
23.	1.251	COVER, Cyl Hd Wat Jkt	14028949	70.	3.275	STUD, Int Manif	14028921
24.	1.252	GASKET, Cyl Hd Wat Jkt Cvr	14028951	71.	0.004	BRACKET, Eng Lifting Rr	14033947
25.	8.900	BOLT (M8x1.25x12)		72.	3.275	STUD, Int Manif (M10x1.5x20x30) (1.166)	10035836
26.	0.413	STUD, Vlv Rkr Cvr	14033818	73.	1.745	TUBE, C/Case Depr Reg Vlv (40.7mm Long)	14050444
27.	0.386	COVER, Vlv Rkr	14024233	74.	8.900	BOLT, Hex (M10x1.5x30)	
28.	1.166	CLAMP, Fuel Drn Bk Hose	3891759	75.	3.682	SENSOR, Clnt Temp	25036092
29.	3.163	HOSE, Fuel Drain Back	14066305	76.	8.963	BUSHING, Reducer, Hex (3/8"-18 Int) (1/2"-14 Ext)	
30.	3.332	NOZZLE, F/Inj	14059057	77.	0.269	HEAD, W/Prechamber Cyl	14079304
31.	3.332	GASKET, Injector Nozzle	14025557	78.	0.353	SHAFT, Vlv Rkr Arm (1985-86)	23500075
32.	3.163	PIPE, Fuel Drain Back	14061569	79.	0.333	ARM, Vlv Rkr (1985-86)	23500074
33.	0.334	SPACER, Vlv Rkr Arm (1984)	14057297	80.	0.333	RETAINER, Vlv Rkr Arm (1985-86)	23500076
34.	0.333	ARM, W/Bushing, Vlv Rkr (1984)	14022634	81.	8.948	CLAMP, Worm Gear (1/4" to 5/8")	25518880
35.	0.376	SPRING, Vlv Rkr Arm Shf (1984)	14028981				
36.	0.353	SHAFT, Vlv Rkr Arm (1984)	14033822				
37.	8.938	PIN, Cotter (M3.2x25)(1984)					
38.	0.349	WASHER, Vlv Rkr Arm Shf (M22x29x.38) (1984)	14028982				
39.	0.349	WASHER, Vlv Rkr Arm Shf (M22x35x1.0) (1984)	14028983				
40.	0.333	RETAINER, Vlv Rkr Arm Shf	14057296				
41.	8.900	BOLT, HFH (M10x1.5x50)					
42.	0.308	SHIELD, Vlv Stem Oil	14025515				
	0.308	SEAL, Vlv Stem Oil	3835333				

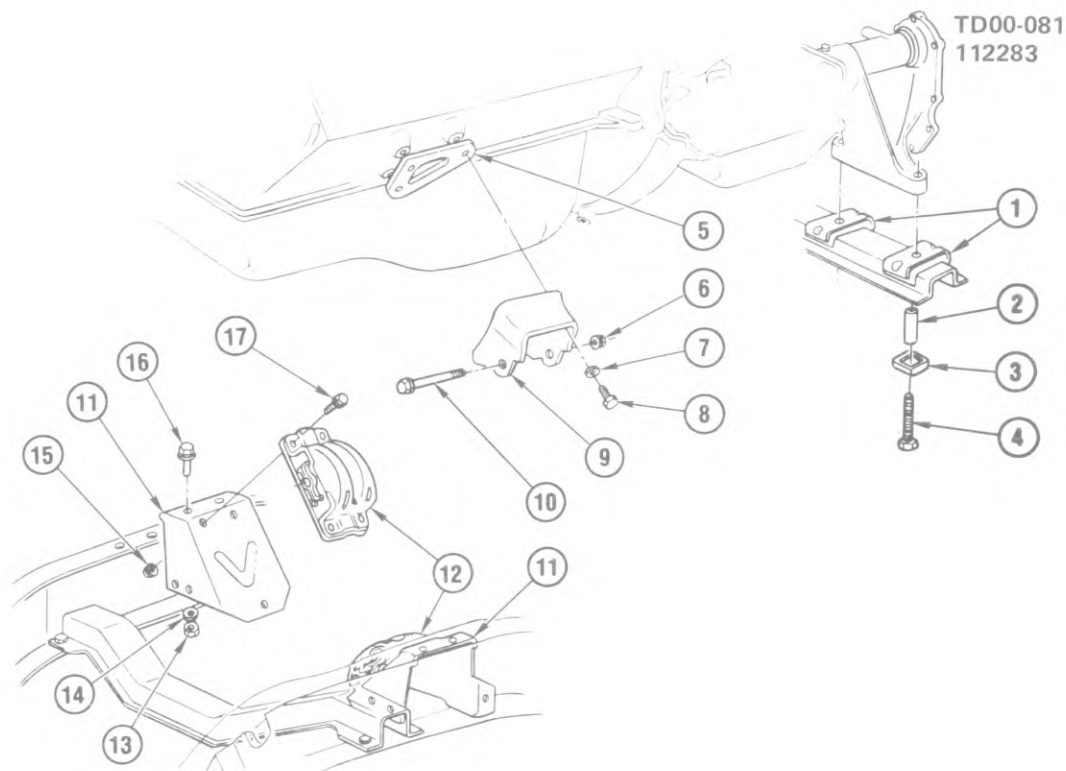

TD00-081

### 1984-87 "D1,3" ENGINE & TRANSMISSION MOUNTING

1.	4.081	MOUNT, Trans Up (0.027)	3705444
2.	4.085	SPACER, Trans Mt (0.002)	14009322
3.	4.081	MOUNT, Trans Lwr (0.027)	14009321
4.	4.085	BOLT, Trans Mt	14009324
5.	0.002	SPACER, Eng Mt Brkt	14037861
6.	0.002	NUT, Eng Mt, Flgd (7/16"-14)	6262212
7.	8.929	WASHER, Flat (3/8"ID 3/4"OD .12"Thk)	
8.	8.900	BOLT, Hex (3/8"-16 x 1 1/8")	
9.	0.029	BRACKET, Eng Mt-LH	14071967
	0.029	BRACKET, Eng Mt-RH	14037878
10.	0.002	BOLT, Eng Mt-LH (7/16"-14 x 5 3/16")	460308
	0.002	BOLT, Eng Mt-RH (7/16"-14 x 5")	6262211
11.	0.029	BRACKET, Eng Mt-LH	14055501
	0.029	BRACKET, Eng Mt-RH	14055502
12.	0.027	MOUNT, Eng	459021
13.	8.917	NUT, Hex Lk (7/16"-14)(301M Cad)	
14.	8.929	WASHER, Flat (15/32"ID 7/8"OD 3/32"Thk)	
15.	8.917	NUT, Hex Lk (3/8"-16)(301M Cad)	
	8.929	WASHER, Flat (15/32"ID 15/16"OD 1/16"Thk)	
16.	8.900	BOLT, Hex Flg Hd (7/16"-14 x 1 1/8")	
17.	8.900	BOLT, Hex (3/8"-16 x 1")	

---

# GROUP 1.000

---

## ILLUSTRATION INDEX

	TITLE	PAGE
1984-87	"D1,3" RADIATOR, RADIATOR GRILLE & RELATED PARTS .....	1-2
1984-87	"D1,3" PULLEYS & BELTS .....	1-4
1985-87	"D1,3" ENGINE OIL SAMPLING VALVE .....	1-5

# NOTES

BLANK-03

TD01-096  
010484

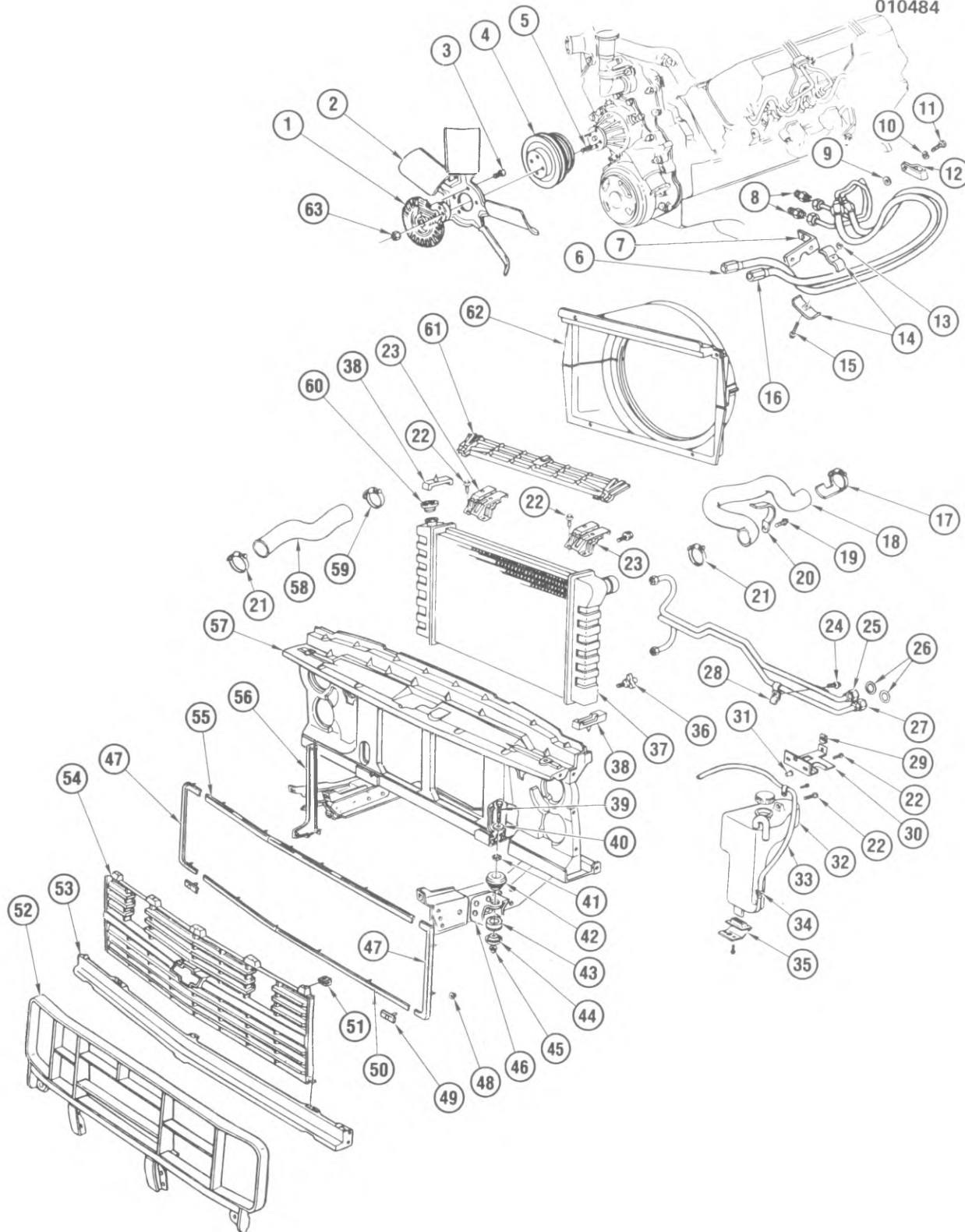

TD01-096

# 1984-87 "D1,3" RADIATOR, RADIATOR GRILLE & RELATED PARTS

## 1984-87 "D1,3" RADIATOR, RADIATOR GRILLE &amp; RELATED PARTS

1.	1.050	CLUTCH, Fan Blade	14032395
2.	1.064	FAN	14077928
3.	1.062	SCREW, W/Lk Wa, Fan Blade (2.042)	14020698
4.	1.062	PULLEY, Fan & Water Pump (100 Amp Sys)	14067704
	1.062	PULLEY, Fan & Water Pump (200 Amp Sys)	14067705
5.	1.050	STUD, Fan Blade Clu	14061661
6.	1.540	HOSE, Eng Oil Clr Otl (Ambulance)	14063337
	1.540	HOSE, Eng Oil Clr Otl (Exc Ambulance)	14061347
7.	1.540	BRACKET, Oil Clr Hose Clip	14061348
8.	1.540	FITTING, Oil Clr Hose	14055586
9.	1.540	INSULATOR, Oil Clr Hose Clip	14061350
10.	8.932	WASHER, Lk (1/4")	
11.	8.900	BOLT, Hex (1/4"-20 x 3/4")	
12.	1.540	CLIP, Oil Clr Pipe (2.343)	14047899
13.	8.915	NUT, Hex Jam (1/4"-20)	
14.	1.540	CLAMP, Oil Clr Hose	14061352
15.	8.900	BOLT, Hex Hd W/Con Wa (1/4"-20 x 1 1/4")	
16.	1.540	HOSE, Eng Oil Clr Inlt (Ambulance)	14063336
	1.540	HOSE, Eng Oil Clr Inlt (Exc Ambulance)(1984-86)	14061346
	1.540	HOSE, Eng Oil Clr Inlt (Exc Ambulance)(1987)	15548901
17.	1.166	CLAMP, Rad Inlet Hose to Eng	10041052
18.	1.159	HOSE, Rad Inlet	14036744
19.	8.977	SCREW, Hes Wa Hd Tap (M6.3-1.81 x 13)	
20.	1.166	SUPPORT, Rad Hose	14036779
21.	8.948	CLAMP, Worm Gear (1 27/32" to 2 27/32")	
22.	8.900	BOLT, Hex W/Con Wa (5/16"-18 x 7/8")(8.080)	
23.	1.270	BRACKET, Rad Uptr Mt-LH	14039949
	1.270	BRACKET, Rad Uptr Mt-RH	14039950
24.	8.900	BOLT, Hex (1/4"-20 x 1")	
25.	1.540	PIPE, Oil Clr Inl (Incls #26)	14061344
26.	1.550	SEAL, Oil Clr Inl & Otl Pipe	14055585
27.	1.540	PIPE, Oil Clr Otl (Incls #26)	14061345
28.	1.540	CLIP, Oil Clr Pipes	14036784
29.	8.921	NUT, "U" (5/16"-18)	
30.	1.240	BRACKET, Clnt Recvry Resvr Uptr	14072426
31.	1.240	NUT, Clnt Rcvy Resvr Brkt (3.704)	3792287
32.	1.240	RESERVOIR, Clnt Recvry	15595742
33.	8.962	HOSE, Bulk (3/8" ID)	
34.	8.948	CLAMP, Hose (1/2" to 1")	
35.	1.240	BRACKET, Clnt Recvry Lwr	14072427
36.	8.951	COCK, Drain, Type C (1/4"-18 x 1")(Brass)	
37.	1.219	RADIATOR (D1)	3053691
	1.219	RADIATOR (D3)(1984)	3053692
	1.219	RADIATOR (D3)(1985-87)	3058966
38.	1.270	INSULATOR, Rad Ret	6264100
39.	8.900	BOLT, Hex (1/2"-13 x 5")	
40.	1.270	WASHER, Rad Supt	14049809
41.	N.S.	NUT	
42.	1.270	CUSHION, Rad Supt Uptr (9.023)	15597600
43.	1.270	CUSHION, Rad Supt Lwr (9.023)	15597629
44.	1.270	RETAINER, Rad Supt Cush Lwr (9.011)	14027472
45.	8.915	NUT, Hex (1/2"-13)	
46.	1.274	BRACKET, Rad Supt	14029193
47.	2.728	MOLDING, Hdip Opg-LH	15599283
	2.728	MOLDING, Hdip Opg-RH	14072354
48.	8.921	NUT, Stmpd Faceted Flg (3/16")	
49.	1.263	CLIP, F/End Moldings	14072850
50.	1.263	MOLDING, F/End Pnl	15599286
51.	8.921	NUT, "U" Spring (#8-18)	
52.	1.266	GUARD, Rad Grl	14072488
53.	1.263	PANEL, F/End	14043880
54.	1.266	GRILLE, Rad (1984)	14072357
	1.266	GRILLE, Rad (1985-87)	15554915
55.	1.263	MOLDING, F/End Sht Metal Ctr Pnl	15599285
56.	1.263	SUPPORT, F/End Sheet Metal	14021243
57.	1.270	SUPPORT, Rad (Complete)	15522682
58.	1.173	HOSE, Rad Otl	14067763
59.	8.948	CLAMP	
60.	1.203	CAP, Rad Fil	6410785
61.	1.270	PANEL, Rad Uptr Mt	14039948
62.	1.277	SHROUD, Rad Fan	15522697
63.	8.915	NUT, Hex (5/16"-18)	

TD01-097  
122283

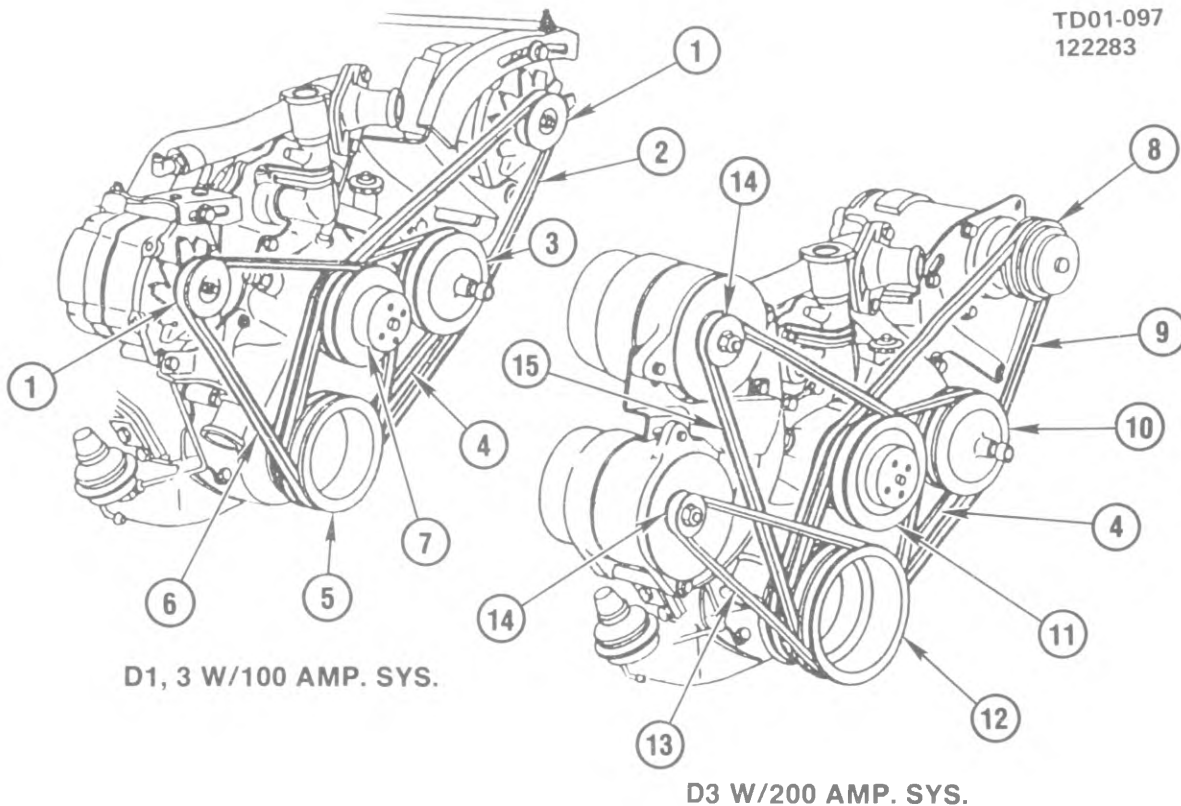

TD01-097

### 1984-87 "D1,3" PULLEYS & BELTS

1.	2.274	PULLEY, Gen	1978068
2.	1.066	BELT, Fan & Gen-LH (11.13mm x 1466.35mm)	15599207
3.	6.655	PULLEY, Hyd Pump (Strg & Brk)	14067701
4.	1.066	BELT, Hyd Pump (3/8" x 45 1/2")(VZ)	14050459
5.	0.659	PULLEY, Cr/Shf (3 Grooves)	14067703
6.	1.066	BELT, Fan & Gen-RH (7/16" x 48 1/2")	15599208
7.	1.062	PULLEY, Fan & Water Pump	14067704
8.	9.180	PULLEY, W/Brg, A/C Cmpr	6550750
9.	1.066	BELT, A/C Cmpr (3/8" x 60")(XN)	14033869
10.	6.655	PULLEY, Hyd Pump (Strg & Brk)	14084343
11.	1.062	PULLEY, Fan & Water Pump	14067705
12.	0.659	PULLEY, Cr/Shf (4 Grooves)	14067702
13.	1.066	BELT, Gen (1/2" x 51")	15599206
14.	2.274	PULLEY, Gen	15599204
15.	1.066	BELT, Fan & Gen (1/2" x 58 1/2")	15599205

TD01-015  
120484

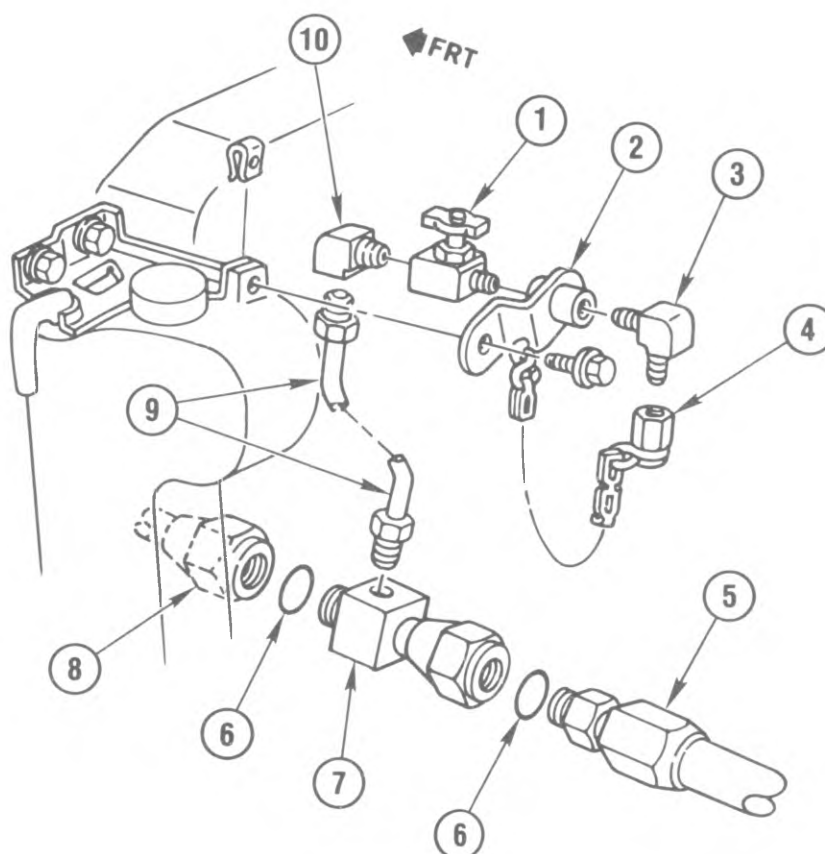

TD01-015

### 1985-87 "D1,3" ENGINE OIL SAMPLING VALVE

1.	1.531	VALVE, Engine Oil Sampling (4.200)	15599983
2.	1.656	BRACKET, Oil Sampling Vlv	15599988
3.	8.963	FITTING, Elbow 90 Deg Double Male (1/8"-27 Pipe Thrd, 1/2"-20 Std Thrd)	
4.	1.516	CAP, W/Chain, Eng Oil Sampling Vlv	15599984
5.	1.540	HOSE, Eng Oil Clr Otl (Ambulance)(Incls #6)	14063337
	1.540	HOSE, Eng Oil Clr Otl (Exc Ambulance)(Incls #6)	14061347
6.	1.550	SEAL, Eng Oil Clr Inl/Otl Hose & Pipe	14055585
7.	1.656	FITTING, Eng Oil Sampling	15599987
8.	1.540	PIPE, Eng Oil Clr Inl (Incls #6)	14061344
9.	8.964	TUBING, Bulk (3/16" OD)	
10.	N.S.	FITTING, Elbow 90 Deg (Female 3/8"-24 Thrd, Male 1/8"-27 Pipe Thrd)	

## NOTES

BLANK-04

---

# GROUP 2.000

---

## ILLUSTRATION INDEX

	TITLE	PAGE
1984-87	"D1,3" STARTER MOTOR .....	2-1
1984-87	"D1,3" GENERATOR - 100 AMP DELCO .....	2-2
1984-87	"D1,3" GENERATOR MOUNTING (DELCO)(100 AMP SYS) .....	2-3
1984-87	"D3" GENERATOR MOUNTING (LEECE/NEVILLE)(200 AMP SYS) .....	2-4
1984-86	"D1,3" BATTERY MOUNTING .....	2-5
1984-87	"D1,3" BATTERY CABLES, BOOSTER & TERMINAL BOARD .....	2-6
1984-87	"D1" ACCESSORY WIRING TERMINAL BOARDS/REAR .....	2-8
1984-87	"D1,3" INSTRUMENT PANEL ELECTRICAL .....	2-10
1984-87	"D3" COMMUNICATIONS RACK POWER JUNCTION BOX .....	2-12
1984-87	"D3" VOLTAGE REGULATOR & RELAY (AMBULANCE) .....	2-13
1984-87	"D1,3" HORN SYSTEM .....	2-14
1984-87	"D1,3" LAMPS/FRONT .....	2-16
1984-87	"D1,3" LAMPS/REAR (TYPE A,B & E VEHICLES) .....	2-18
1984-87	"D3" LAMPS/REAR (TYPE C & D VEHICLES) .....	2-20

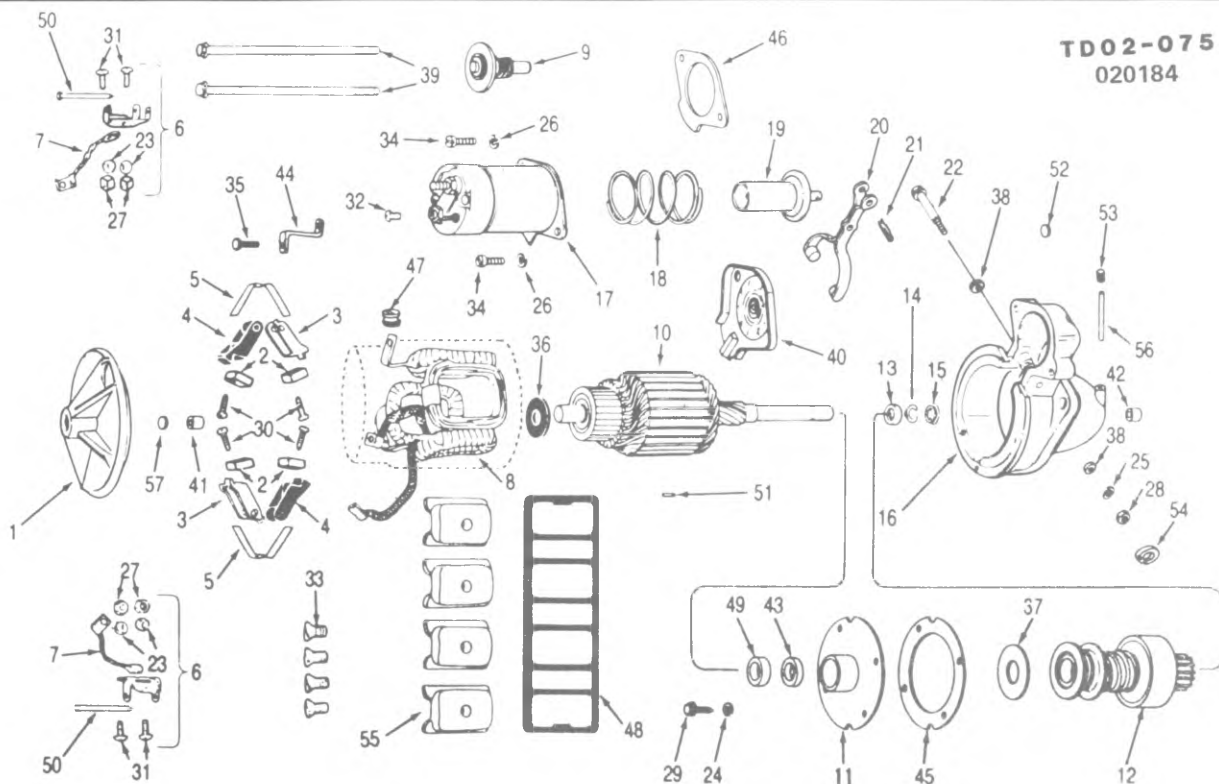

TD02-075

### 1984-87 "D1,3" STARTER MOTOR

1.	2.067	FRAME, C.E. (Incls #41,57)	1986464	8.977	SCREW, Brush-Insul (#8-15 x 9/16")		
2.	2.051	BRUSH	1852890	31.	8.906	SCREW, Mach (#10-24 x 1/2")	
3.	2.052	HOLDER, Brush Ground	1876359	32.	8.977	SCREW, Hex Tap (#10-32 x 1/2")	
4.	2.052	HOLDER, Brush Insul	800091	33.	2.077	SCREW, Pole Shoe	1968396
5.	2.053	SPRING, Brush	1986019	34.	8.907	SCREW, Fillister Hd (1/4-20 x1/2")	
6.	2.052	SUPPORT, Brush Holder (Incls #7, 23, 27, 31, 50)	1876458	35.	8.977	SCREW, Hex Tap (#10-32 x 1/2")	
7.	2.055	LEAD, Brush Ground	1876361	36.	2.063	WASHER, C.E. Brake	1914842
8.	2.049	COIL, Field (4 Coils)	1986473	37.	2.108	WASHER, Ctr Brg to Mtr Dr	821453
9.	2.102	CONTACT, W/Push Rod	1956226	38.	N.S.	WASHER	
10.	2.043	ARMATURE	1986471	39.	2.077	BOLT, Thru	1960908
11.	2.083	BEARING, Ctr (Incls #43)	1976882	40.	2.077	BOLT, W/Ext, Thru	1975326
12.	2.086	DRIVE	1893445	41.	2.108	BOOT, Solenoid to D.E. Hsg	1970263
13.	2.063	COLLAR, Pinion Stop	1928021	42.	N.S.	BUSHING, C.E. (Part of #1)	
14.	2.063	RING, Ret, Pinion Stop	1928022	43.	N.S.	BUSHING, D.E. (Part of #16)	
15.	2.063	WASHER, Collar Pinion Stop	1928023	44.	2.083	BUSHING, Center Bearing	1894023
16.	2.085	HOUSING, Drive (Incls #42, 52, 53, 56) (1984-85)	1985567	45.	2.102	CONNECTOR, Coils to Sw	1876358
	2.085	HOUSING, Drive (Incls #42, 52, 53, 56) (1986-87)	10496538	46.	N.S.	GASKET (Not Used)	
17.	2.100	SWITCH, Solenoid (Incls #9)	1114373	47.	N.S.	GASKET (Not Used)	
18.	2.108	SPRING, Plunger Return	1958679	48.	2.102	GROMMET	1955946
19.	2.113	PLUNGER, W/Link, Solenoid Sw	1941113	49.	N.S.	INSULATOR (Not Used)	
20.	2.108	LEVER, Shift	1951567	50.	N.S.	SEAL (Not Used)	
21.	2.108	PIN, Plunger to Shft Lvr	1987049	51.	2.052	PIN, Brush Supt	1966923
22.	2.108	SHAFT, Shift Lever	1945804	52.	2.108	PIN, Dowel	1987739
23.	8.931	WASHER, Spr Lk (#10)		53.	N.S.	PLUG, Expansion (Part of #16)	
24.	N.S.	WASHER		54.	N.S.	PLUG, D.E. Oil Wick (Part of #16)	
25.	N.S.	WASHER		55.	8.934	RING, Ret Internal Bowed (M7)	
26.	8.931	WASHER, Spr Lk (1/4")		56.	2.077	POLE, Shoe	1887021
27.	8.915	NUT, Hex (#10-24)		57.	N.S.	WICK, D.E. Oil (Part of #16)	
28.	N.S.	NUT			N.S.	WICK, C.E. Oil (Part of #1)	
29.	N.S.	SCREW					
30.	8.977	SCREW, Brush-Grd (#8-32 x 5/8")					

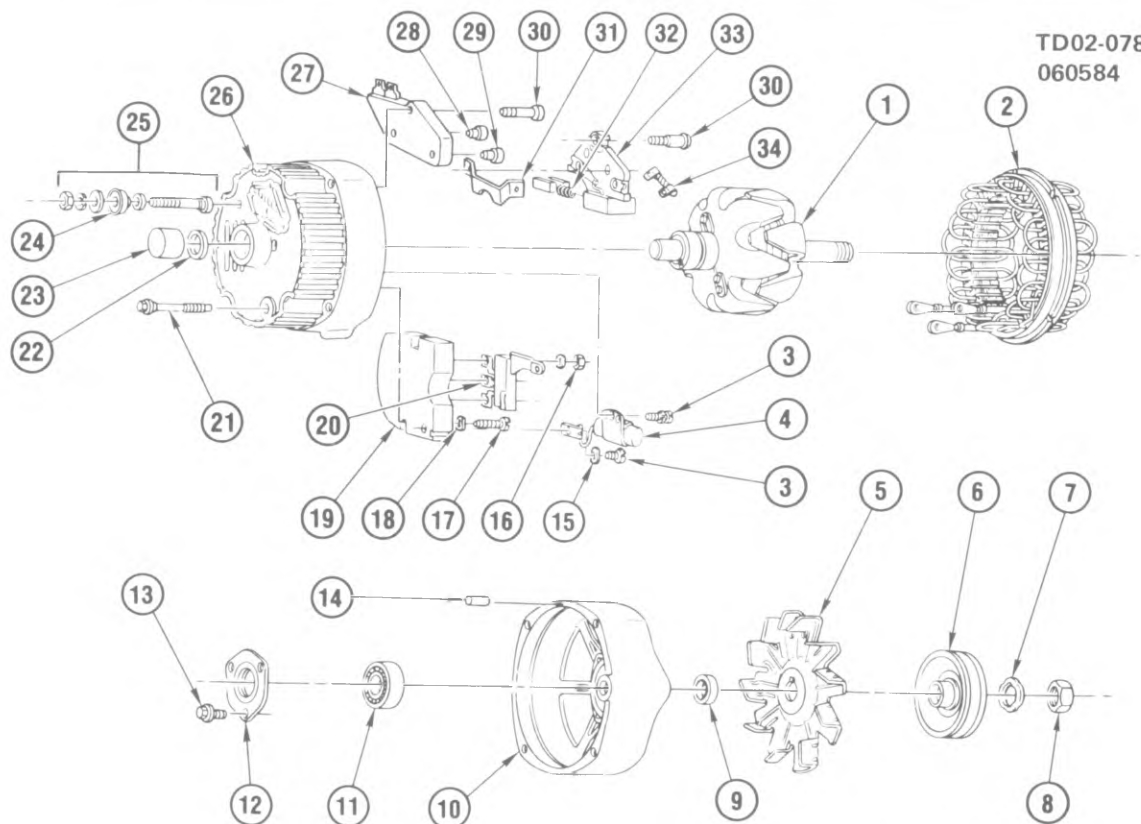

TD02-078

### 1984-87 "D1,3" GENERATOR - 100 AMP DELCO

1.	2.279	ROTOR, Gen	1978875
2.	2.310	STATOR, Gen	1892941
3.	8.977	SCREW, Pan Hd Slotted Tap (#8-32 X 1/2")	
4.	2.319	CAPACITOR, Gen	1978146
5.	2.274	FAN, Gen	1978058
6.	2.274	PULLEY, Gen	1978068
7.	2.280	WASHER, Gen Arm Spg (Dr End)	1941978
8.	2.280	NUT, Gen Shf Dr End	1915172
9.	2.307	COLLAR, Shaft Dr End	1978059
10.	2.305	FRAME, Dr End	1976049
11.	2.306	BEARING, Dr End	907998
12.	2.307	PLATE, Brg Ret Dr End	1971993
13.	2.307	SCREW, Brg Ret Plt (1984)	1975736
	2.307	SCREW, Brg Ret Plt (1985-87)	800549
14.	8.939	PIN, Slotted Spr (1/8" x 1/2")	
15.	8.929	WASHER, Flat (M5 ID)	
16.	8.915	NUT, Hex (#8-32)	
17.	2.291	SCREW, Hex Wa Hd W/Nylon Spacer (#8-32 x 1")	1986552
18.	2.291	WASHER, A/c Gen Brush Holder Attach	1970149
19.	2.319	BRIDGE, Rectifier	1875645
20.	2.319	DIODE, Trio	1977064
21.	2.316	BOLT, Gen Thru	801810
22.	2.298	BEARING, Rlr Slip Ring End	9436831
23.	2.298	BUSHING, Slip Ring End Mtg Hinge	1976143
24.	2.313	BOOT, Gen Insulation Reg	1876806
25.	2.313	TERMINAL, Pkg Relay	1852519
26.	2.297	FRAME, Slip Ring End	1986427
27.	2.500	REGULATOR, Gen	1116387
28.	2.313	TERMINAL, Pkg Positive	1987808
29.	2.313	TERMINAL, Pkg Negative	1987809
30.	2.291	SCREW, Brush Hldr Atch (Insul)	1876681
31.	2.319	CONNECTOR, Relay Term to Diode	1986428
32.	2.286	SPRING, Gen Brush	1977357
33.	2.291	HOLDER ASM, Gen Brush	1876873
34.	2.319	RESISTOR, Gen Reg to Brush Grd	830478

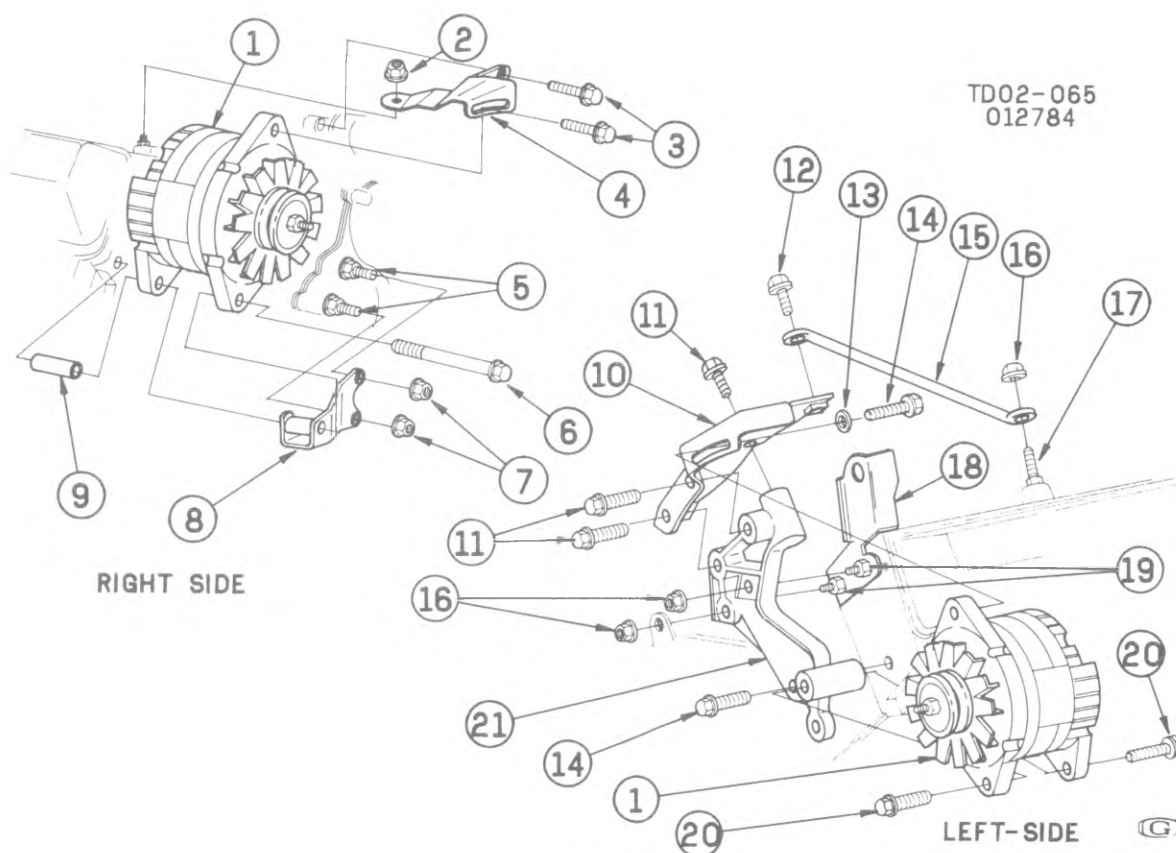

TD02-065

# 1984-87 "D1,3" GENERATOR MOUNTING (DELCO)(100 AMP SYS)

1.	2.275	GENERATOR, 100 Amp	1105500
2.	8.915	NUT, Hex (M10-1.5)	
3.	8.900	BOLT, Hex Wa Hd (M10-1.5 x 25)	
4.	2.317	BRACKET, Gen Adj-RH	14067724
5.	1.079	STUD, Water Pump (M10-1.5 x 95 x 30)	14071080
6.	2.277	BOLT, Gen Brkt, Hex Flg (M10-1.5 x 170)(8.900)	14067717
7.	8.917	NUT, Prev Torq Hex Self-Lk (M10-1.5)	
	8.929	WASHER, FI (15/32"ID 7/8"OD 1/16"Thk)	
8.	2.277	BRACKET, Gen Lwr-RH	14067714
9.	2.277	SPACER, Gen Pivot	14067725
10.	2.317	BRACKET, Gen Adj-LH	14077149
11.	8.900	BOLT, Gen Adj Brkt	14063755
12.	8.900	BOLT, Hex Flg Hd (M10-1.5 x 20)	
13.	8.929	WASHER, Spl Stl (11/32"ID 1 1/8"OD 1/8"Thk)	
14.	8.900	BOLT, Hex Flg Hd (M10-1.5 x 30)	
15.	2.317	BRACE, Gen Adj Brkt	14077151
16.	8.917	WASHER, Hex Flg (M10-1.5)	
17.	3.275	STUD, Int Manif (M10-1.5 x 58 x 17)	14028921
18.	0.004	BRACKET, Eng Lift Frt	14033945
19.	0.004	STUD, Eng Lift Brkt (M10x1.5x20x20)(4.085)	10035836
	0.004	STUD, Eng Lift Brkt (M10-1.5 x 20 x 30)	14033946
20.	2.277	BOLT, Gen Mt (7.425)	14050422
21.	2.277	BRACKET, Gen Mt-LH	14077147

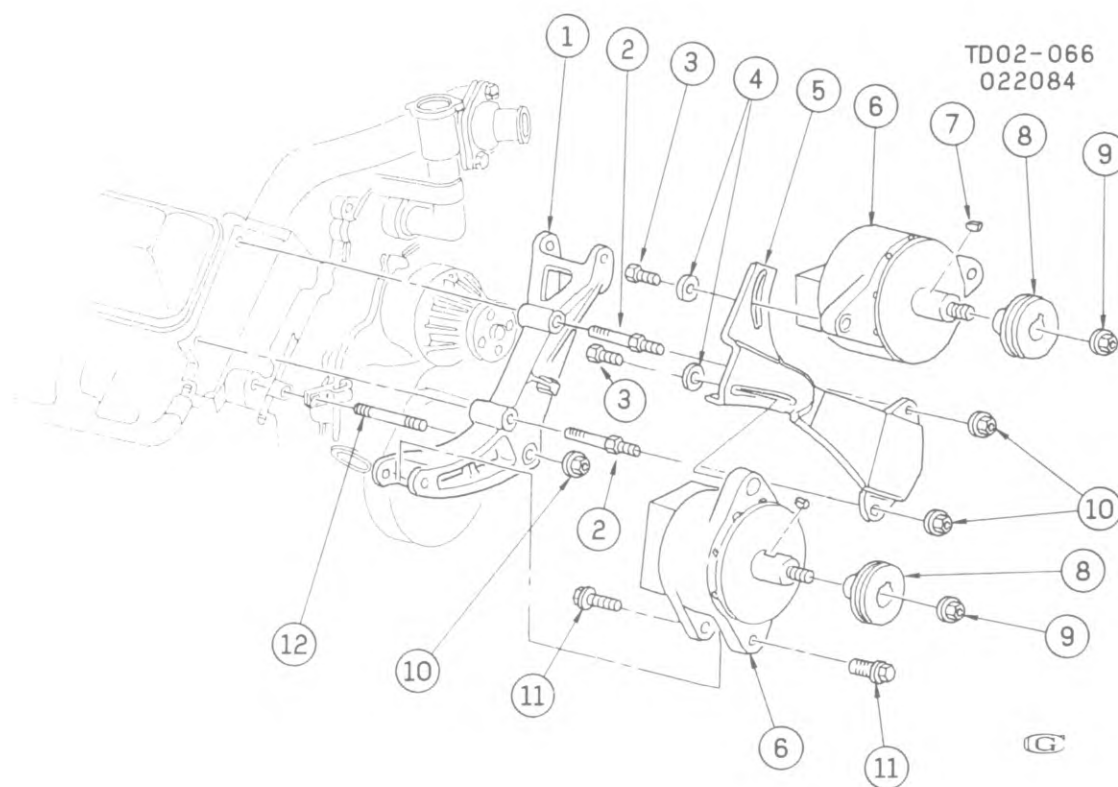

TD02-066

**1984-87 "D3" GENERATOR MOUNTING (LEECE/NEVILLE)(200 AMP SYS)**

1.	2.277	BRACKET, Gen Mt	14067715
2.	2.277	STUD, Gen Adj Brkt	14067718
3.	8.900	BOLT, Hex (1/2"-13 x 1")	
4.	8.929	WASHER, Fl (33/64"ID 57/64"OD 1/8"Thk)	
5.	2.277	BRACKET, Gen Adj	14067721
6.	2.275	GENERATOR	14067740
7.	N.S.	KEY (Part of #6)	
8.	2.274	PULLEY, Gen	15599204
9.	N.S.	NUT (Part of #6)	
10.	8.917	NUT, Flg (M10-1.5)	
11.	8.900	BOLT, Hex Flg Hd (1/2"-13 x 1 3/4")	
12.	2.317	STUD, Gen Adj Brkt (M10-1.5 x 33 x 33)(1.073)	1623159

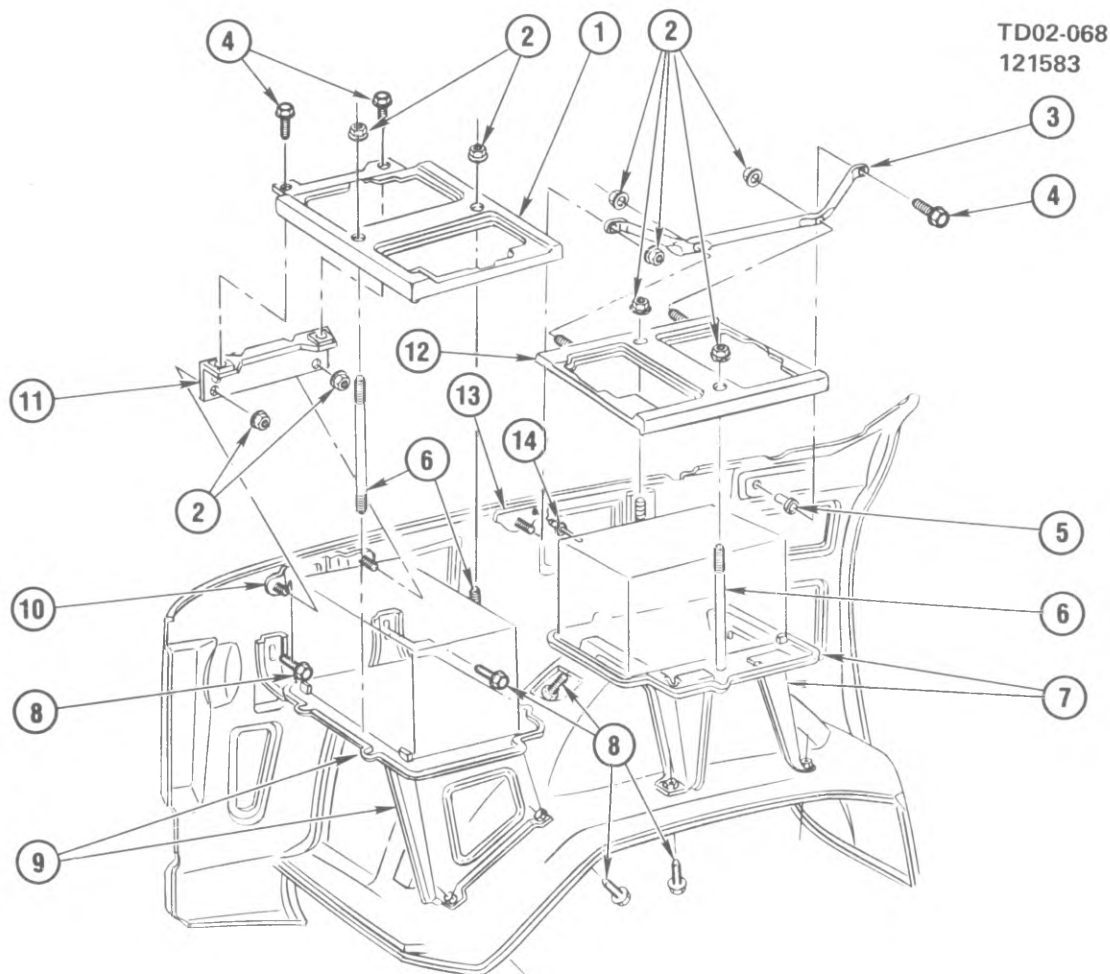

TD02-068  
121583

TD02-068

### 1984-86 "D1,3" BATTERY MOUNTING

1.	2.333	RETAINER, Bat Holdn Frt	14076857
2.	8.917	NUT, Hex Wa (1/4"-20)	
3.	2.333	SUPPORT, Bat Tray Rr	14075896
4.	8.900	SCREW, Hex (1/4"-20 x 3/4")	
5.	2.575	NUT, Barrel Type (1/4"-20)(1984-85)	528846
	2.575	NUT, Barrel Type (1/4"-20)(1986-87)	3903539
6.	2.334	BOLT, Bat Holdn Ret	14075894
7.	2.333	TRAY, W/Support, Bat Rr	14075389
8.	8.900	SCREW, Hex Wa (5/16"-18 x 7/8")	
9.	2.333	TRAY, W/Support, Bat Frt	14075388
10.	2.333	REINFORCEMENT, Bat Tray Frt	15599901
11.	2.333	SUPPORT, Bat Tray Frt	15599900
12.	2.333	RETAINER, Bat Holdn Rr	14076857
13.	2.333	REINFORCEMENT, Bat Tray Rr	15599902
14.	N.S.	RIVET, Dome Hd (1/8" Dia)	

TD02-067  
122283

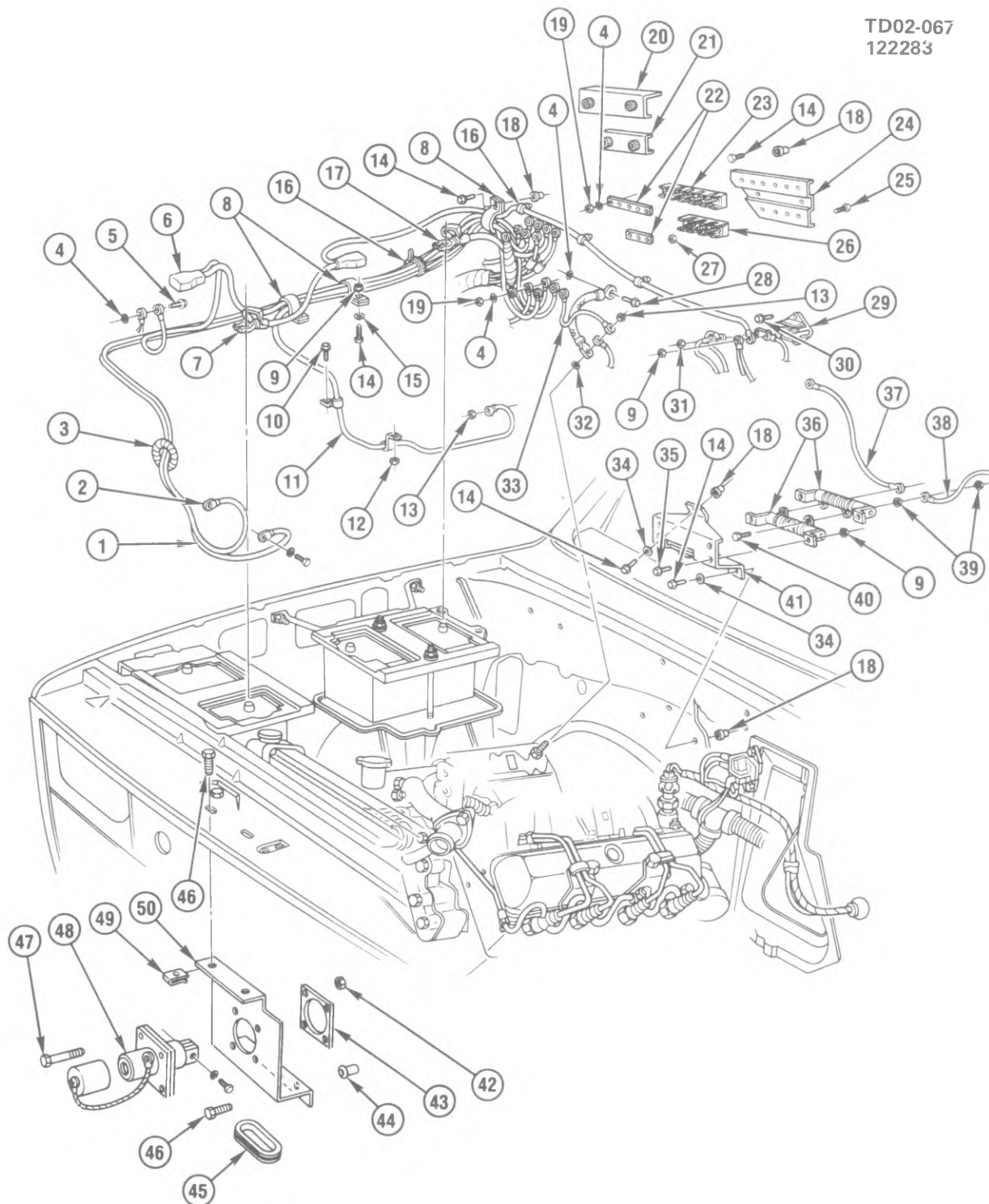

TD02-067

# 1984-87 "D1,3" BATTERY CABLES, BOOSTER & TERMINAL BOARD

**1984-87 "D1,3" BATTERY CABLES, BOOSTER & TERMINAL BOARD**

1.	2.342	CABLE, Bat Boos Conn (Pos)	12039257
2.	2.342	CABLE, Bat Boos Conn (Neg)(77")	12039267
3.	8.965	CONDUIT, Elec (1/2")(Forms Grom)	
4.	8.932	WASHER, Lk (M8 x 15 Ext Th)	
5.	8.900	BOLT, Hex (5/16"-18 x 7/8")	
6.	2.341	CABLE, Bat Neg (65")	12039270
7.	2.342	CABLE, Bat to Bat Pos to Neg (21")	12039293
8.	8.950	CLAMP, Cush Loop (M31.8-M11.1 Rbr Ins)	
9.	8.917	NUT, Hex (1/4"-20)	
10.	8.977	SCREW, HWH (M8 x 1.25 x 16)	
11.	2.342	CABLE, Bat Pos Cbl Ext (108")	12039272
12.	8.915	NUT, Hex (M6 x 1.5)	
13.	8.915	NUT, Hex (M10 x 1.5)	
14.	8.900	BOLT, Hex (1/4"-20 x 3/4")(300M)	
	8.929	WASHER, Fl (9/32"ID 1/2"OD 1/16"Thk)	
15.	8.932	WASHER, Ext Tooth Lk (1/4")	
16.	8.965	STRAP, Plas 7" Adj	
17.	2.342	CABLE, Bat Pos (17")	12039269
18.	2.343	NUT, Bat Pos Cbl Clip (16.069)(1984)	367292
	2.343	NUT, Bat Pos Cbl Clip (16.069)(1985-87)	14005953
19.	8.915	NUT, Hex (5/16"-24)	
20.	2.483	COVER, Veh Acry Wrg Neg Term Board	14072345
21.	2.483	COVER, Veh Acry Wrg Pos Term Board	14072346
22.	2.342	CONNECTOR, Bat Junc Blk (Pos & Neg)	14072336
23.	2.483	BOARD, Veh Acry Wrg Pos Term	14072343
24.	2.483	BRACKET, Acry Wrg Pos & Neg Term Board	14075900
25.	N.S.	SCREW, Hex (#6-32 x 3/8")	
26.	2.483	BOARD, Veh Acry Wrg Neg Term	14072344
27.	8.915	NUT, Hex (#6-32)	
28.	8.977	SCREW, HWH (M6 x 1.81 x 16)	
29.	2.342	BLOCK, Eng Wrg Harn Junc	3996270
30.	8.977	SCREW, Hex (M4.2 x 1.41 x 25)	
31.	8.917	NUT, Hex Lk Wa (#10-24)	
32.	8.932	WASHER, Lk (7/16" Ext Th)	
33.	2.341	CABLE, Bat Neg Cbl Ext (34")	12039271
34.	8.932	WASHER, Lk (1/4" Ext Th)	
35.	8.977	SCREW, Hex (1/4"-20 x 1/2")	
36.	2.340	RESISTOR, Bat Boos	14076847
37.	N.S.	WIRE, Term Blk to Resistor(*1)	
38.	N.S.	WIRE, Resistor to Glow Plug Cont(*2)	
39.	8.917	NUT, Hex Lk Wa (#8-32)	
40.	8.913	SCREW, Pan Hd (#8-32 x 5/8")	
41.	2.340	BRACKET, Bat Boos Resistor	14076848
42.	8.915	NUT, Hex (M5 x 0.80)	
43.	N.S.	INSULATOR, Conn (Part of #48 Conn)	
44.	2.575	NUT, Barrel Type (1/4"-20)(1984)	528846
	2.575	NUT, Barrel Type (1/4"-20)(1985-86)	3903539
45.	9.775	GROMMET, Bat Boos Cable	3979756
46.	8.900	SCREW, Hex (14"-20 x 3/4")	
47.	8.900	BOLT, HWH (M5 x 0.8 x 25)	
48.	2.340	CONNECTOR, Bat Boos	14072335
49.	8.921	NUT, "U" (1/4"-20)	
50.	2.340	BRACKET, Bat Boos Conn	14072432

NOTE 1: Use 12 Gauge Fusible Link Wire, 8 Gauge SXL Wire, 5/16" &amp; #8 Ring Terminals.

NOTE 2: Use 8 Gauge SXL Wire, #10 &amp; 8 Ring Terminals.

TD02-008  
121184

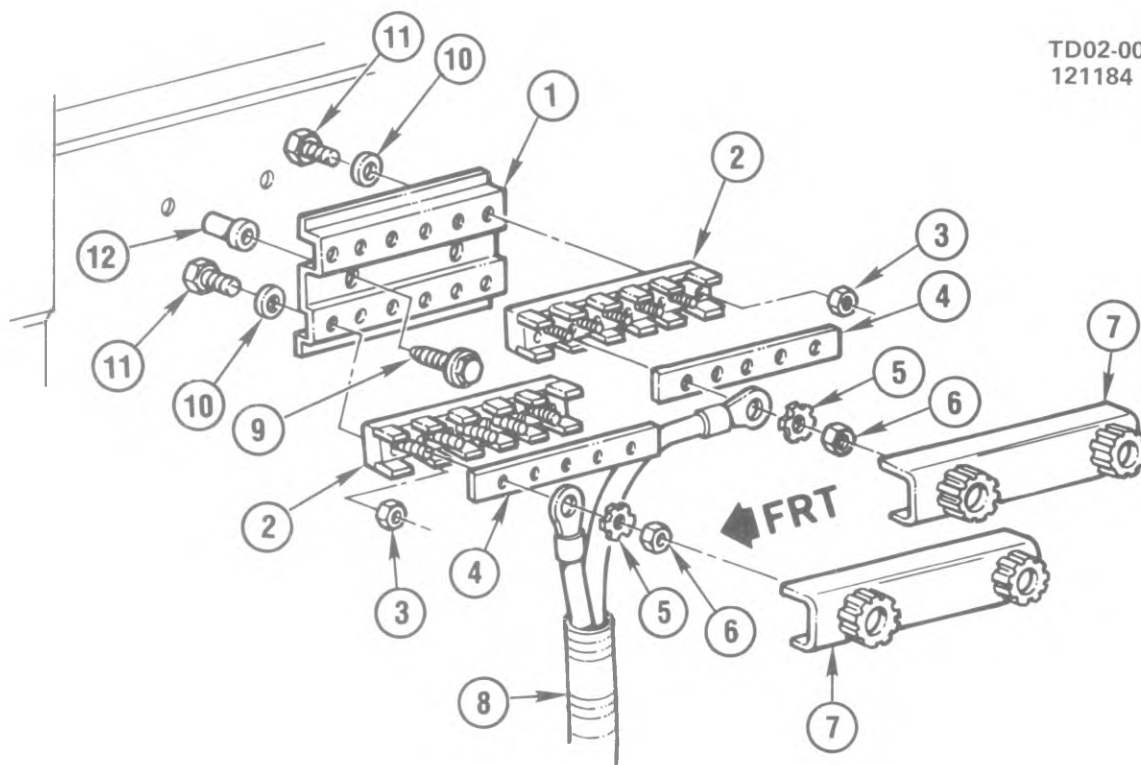

TD02-008

### 1984-87 "D1" ACCESSORY WIRING TERMINAL BOARDS/REAR

1.	2.483	BRACKET, Veh Acry Wrg Pos & Neg Term Board	15599989
2.	2.483	BOARD, Veh Acry Wrg Term (5 Term)	14072343
3.	8.915	NUT, Hex (#6-32)	
4.	2.342	CONNECTOR, Bat Junc Blk (Pos & Neg)	14072336
5.	8.932	WASHER, Ext Tooth Lk (M8)	
6.	8.915	NUT, Hex (5/16"-24)	
7.	2.483	COVER, Veh Acry Wrg Term Board (5 Term)	14072345
8.	2.342	HARNESS, Radio Wrg	12044586
9.	8.900	BOLT, Hex (1/4-20 x 3/4, 300M)	
	8.929	WASHER, Fl (9/32 x 1/2 x 1/16, Zn)	
10.	8.929	WASHER, Flat (5/32"ID 3/8"OD 3/64"Thk)	
11.	N.S.	SCREW, Hex Wa Hd (#6-32 x 3/8")	
12.	2.340	NUT, Spl Barrel Type, Sealing (1/4"-20 Thd)	528846

## NOTES

BLANK-05

TD02-076  
121084

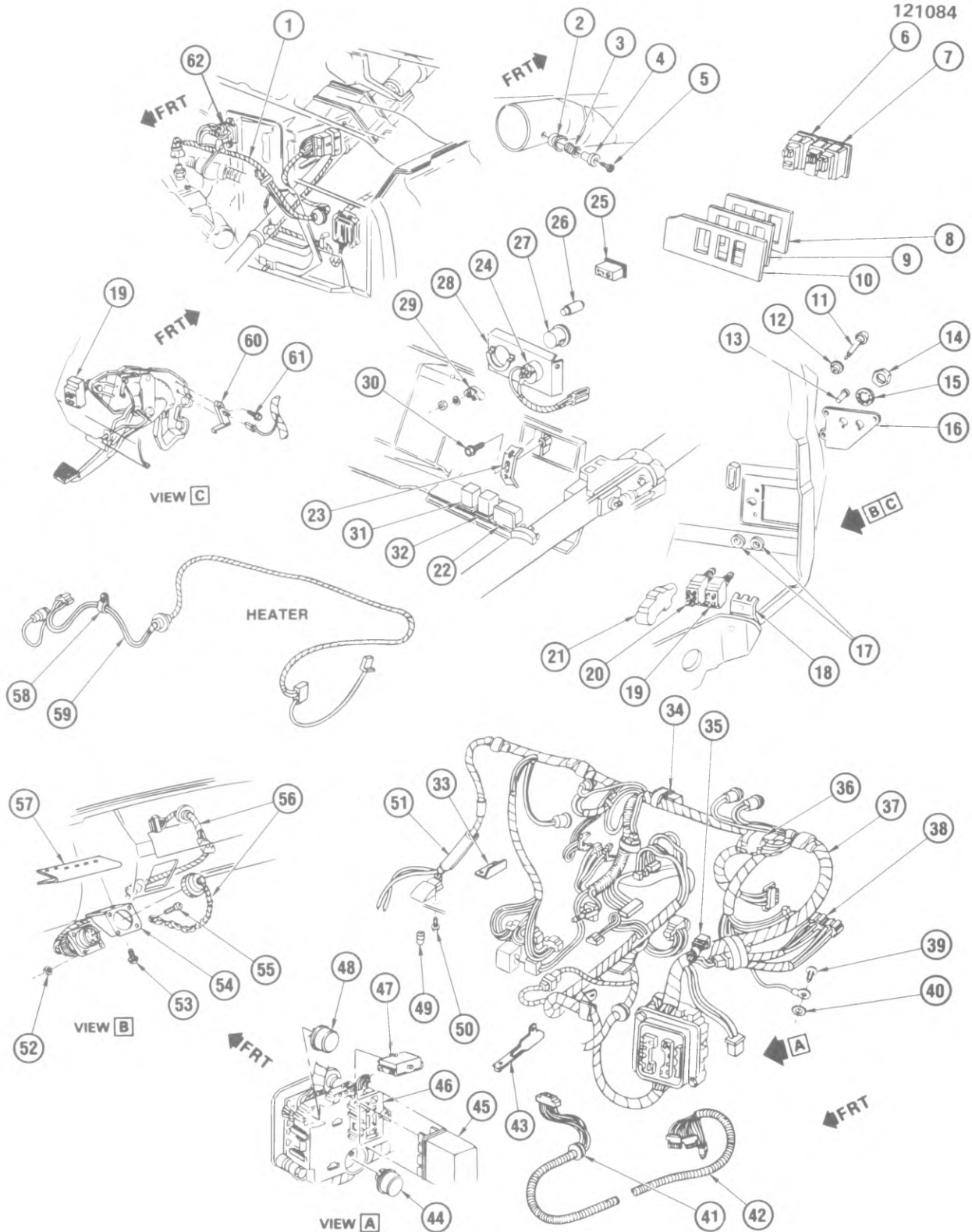

TD02-076

# 1984-87 "D1,3" INSTRUMENT PANEL ELECTRICAL

## 1984-87 "D1,3" INSTRUMENT PANEL ELECTRICAL

1.	2.480	HARNESS, Diesel Glow Plug Wiring	12039308
2.	2.575	KNOB, Hazard Warning Switch	22507977
3.	2.575	SPRING, Hazard Wrng Knob	556743
4.	2.575	BUTTON, Hazard Warning Switch	556742
5.	8.977	SCREW, Ov Hd C/R (M3.5 x 1.27 x 22)	
6.	17.800	SWITCH, Gas Particulate Filter Unit (GPFU)(9.773)	14072338
7.	9.773	SWITCH, Exterior Flood Lamp (2)	14072338
8.	N.S.	LABEL, Acsry Switch (Flood Lights/GPFU)	
9.	16.081	COVER, Acsry Switch Mtg Plt (D3 W/200 Amp Sys)	14072448
10.	16.081	PLATE, Acsry Switch Fin (D3 W/200 Amp Sys)	14072410
11.	2.486	KNOB, Light Switch (W/Rod)	469302
12.	2.487	NUT, Light Switch Rod	6258213
13.	8.967	RIVET (3/16" x .527 Dome Hd)	
14.	N.S.	NUT, Lamp Switch (Part of Switch)	
15.	N.S.	WASHER, Int Tth Lk (Part of Switch)	
16.	2.575	BRACKET, Blackout Lamp Switch	14072413
17.	N.S.	WASHER, Lamp Switch (Part of Switch)	
18.	2.530	TERMINAL, I/P Wrg Harness Ground	459454
19.	2.575	SWITCH, Blackout Driving Lamp	14072358
20.	2.575	SWITCH, Blackout Lamp & Service Light	14072339
21.	2.485	SWITCH, Headlamp	1995216
22.	2.100	RELAY, Start Motor (2.195)(1984)	356284
	2.100	RELAY, Start Moter (1985-87)	15591718
23.	16.081	RETAINER, Acsry Switch Mtg Plt (D3 W/200 Amp Sys)	14072412
24.	2.515	VOLTMETER, Output Gauge	6474942
25.	9.765	INDICATOR, Glow Plugs & Water in Fuel	14066662
26.	8.991	BULB, Ind Lamp (#168)	
27.	16.495	HOUSING, Door Open Indicator (D3 W/200 Amp Sys)	14075858
28.	2.510	BRACKET, Voltmeter (D1, D3 W/100 Amp Sys)	14072406
	2.510	BRACKET, Voltmeter & Door Open Ind Lp (D3 W/200 Amp Sys)	14072409
29.	N.S.	RETAINER, Voltmeter (Part of Meter)	
30.	8.977	SCREW, HWH C/R (M4.2 x 1.41 x 16)	
31.	2.510	RELAY, Voltmeter	12033862
32.	2.510	RELAY, No 2 Gen Field Current	12033862
33.	2.480	SHIELD, I/P Wrg Harness (D3)	329842
34.	2.510	DIODE, I/P Harness (Volt & Current)	12006377
35.	2.815	RELAY, Horn	344813
36.	2.510	RELAY, Blackout Drive Lamp Control	12033862
37.	2.480	HARNESS, Inst Panel (D1, D3 W/100 Amp Sys) (Incls #31, 32)	12039309
	2.480	HARNESS, Inst Panel (D3 W/200 Amp Sys)(Incls #31)	12039310
38.	1.203	MODULE, Clnt Level Sensor (1984)	14047829
	1.203	MODULE, Low Engine Cool Indicator (1985-87)	15591138
39.	8.977	SCREW, Hex Tap (M6.3 x 1.81 x 16)	
40.	8.932	WASHER, Ext Tth Lk (M6.5 ID x 22.8 OD)	
41.	2.559	GROMMET, I/P Wrg Harn Ext Harn (D3 W/200 Amp Sys)	3918889
42.	2.480	HARNESS, I/P Wrg Harn Ext (D3 W/200 Amp Sys)	12039255
43.	N.S.	RETAINER, Harn to Col (Use STRAP, 7 Plas Adj-8.965)	
44.	2.892	FLASHER, Turn Signal Lamp	10041074
45.	9.765	ALARM, Door Open (2.195)(D3 W/200 Amp Sys)	22529441
46.	2.480	HARNESS, I/P Wrg Harn Door Open Alarm Ext (D3 W/200 Amp Sys)	12039464
47.	9.765	ALARM, Seat Belt Timer	1253637
48.	2.575	FLASHER, Hazard Lamp	6450089
49.	8.991	BULB, Lamp (#1003)	
50.	8.977	SCREW, Hex (M4.2 x 1.41 x 16)	
51.	2.530	SEAL, Polyurethane (59.50 x 1.25 x .75)	3999572
52.	8.917	NUT, W/Ext Tth Lk Wa (#8-32)	
53.	8.977	SCREW, Hex (1/4"-20 x 1/2")	
54.	2.440	BRACKET, Eng Diag Conn Harn Conn	14074480
55.	8.906	SCREW, Rd Hd Slot (#8-32 x 1/2")	
56.	2.480	HARNESS, Body Wrg Diag (D1,D3 W/100 Amp Sys)	12039304
	2.480	HARNESS, Body Wrg Diag (D3 W/200 Amp Sys)	12039305
	N.S.	MODULE, Diag (Part of Harn)	
	N.S.	MODULE, Tach (Part of Harn)	
57.	2.483	BRACKET, Dash Wrg Harn Acsry Relay Panel	14072340
58.	2.559	CLIP, Heater Cont Wrg Harness	6270410
59.	8.852	HARNESS, Heater Module Wiring	12031346
60.	4.589	SWITCH, Park Brake Warning Lamp	477361
61.	8.977	SCREW, Hex (#10-16 x 1")	
62.	2.510	RELAY, Glow Plug	14076885

TD02-073  
011684

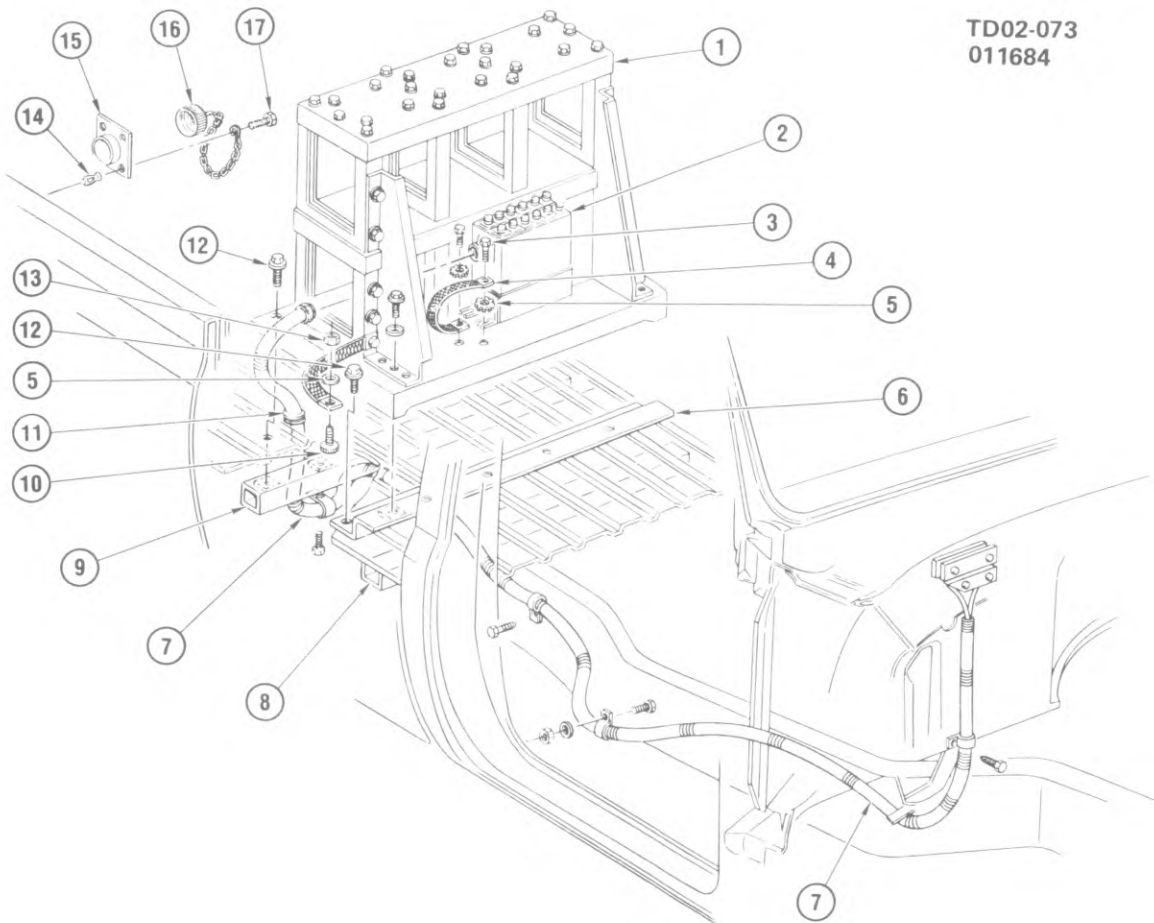

TD02-073

### 1984-87 "D3" COMMUNICATIONS RACK POWER JUNCTION BOX

1.	N.S.	RACK, Communications	
2.	2.483	BOX, Comm Rack Pwr Junc	14072349
3.	8.900	BOLT, Hex (1/4"-20 x 3/4")	
4.	N.S.	STRAP, Ground	
5.	8.932	WASHER, Ext Tooth Lk (1/4")	
6.	N.S.	BRACKET, Comm Rack	
7.	2.342	CABLE, Cargo Box Feed	12039254
8.	17.800	REINFORCEMENT, Comm Rack (5 weld nuts)	15599958
9.	17.800	REINFORCEMENT, Comm Rack (7 weld nuts)	15599959
10.	N.S.	STUD, Weld (1/4"-20)	
11.	9.775	GROMMET, Bat Cbl (3.003)	343124
12.	8.900	BOLT, Hex W/Fl Wa (1/4"-20 x 1")	
13.	8.915	NUT, Hex (1/4"-20)	
14.	N.S.	NUT, Bat Cbl Dummy Receptacle Conn	
15.	2.343	CONNECTOR, Bat Cbl Dummy Receptacle	14075849
16.	2.343	COVER, Bat Cbl Dummy Receptacle Conn	14075850
17.	2.343	BOLT, Bat Pos & Neg Cbl (10.152)	3824124

TD02-074  
011684

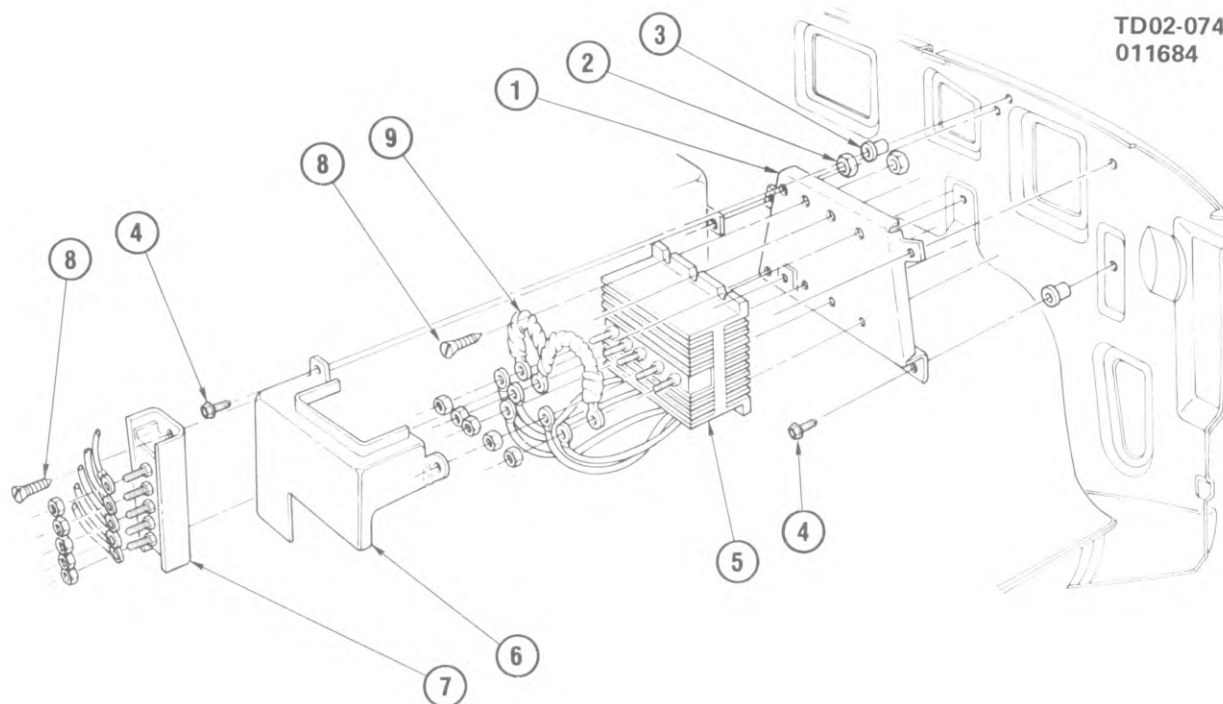

TD02-074

# 1984-87 "D3" VOLTAGE REGULATOR & RELAY (AMBULANCE)

1.	2.510	BRACKET, Cur & Voltage Reg Relay	14072428
2.	8.917	NUT, Hex (#8-32)	
	8.932	WASHER, Ext Tooth Lk (#10)	
3.	1.240	NUT, Cur & Vltg Reg Rly Brkt (3.704)	3792287
4.	8.900	BOLT, Hex W/Con Wa (5/16"-18 x 7/8")(8.080)	
5.	2.500	REGULATOR, Cur & Voltage	14072341
6.	2.500	COVER, Cur & Voltage Reg Relay	15599949
7.	2.510	RELAY, Cur & Voltage Reg	15591708
8.	8.977	SCREW, Pan Hd (#8-32)	
9.	2.510	FILTER, Cur & Voltage Reg Relay	15599251

TD02-064  
122383

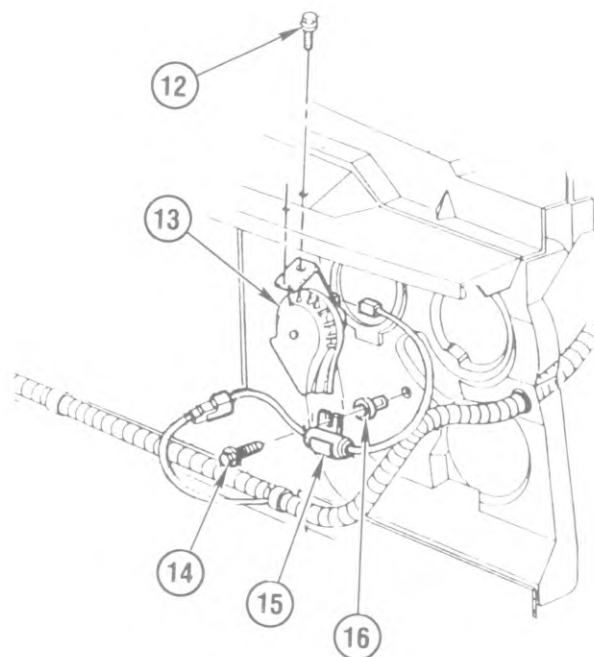
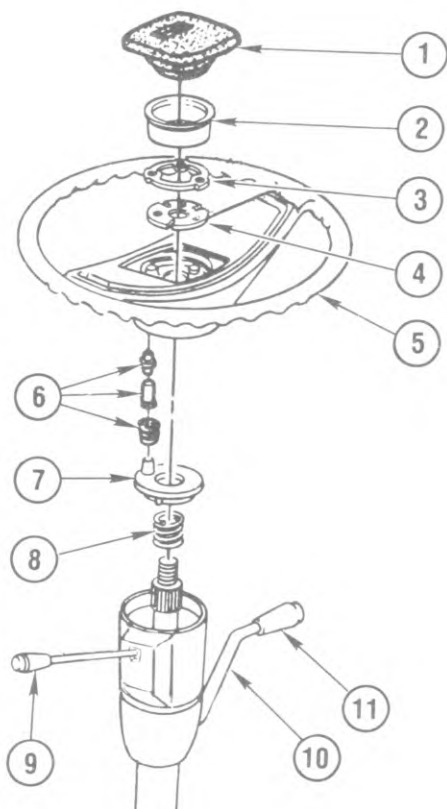

TD02-064

### 1984-87 "D1,3" HORN SYSTEM

1.	2.820	CAP, Horn But	9761175
2.	2.819	CUP, Horn But Cap	9748190
3.	2.819	BUSHING, Horn But Cap Adap	9754764
4.	2.819	SPRING, Horn Contact (Belleville)	9749363
5.	6.513	WHEEL, Strg (Incls #2,3,4)	9762199
6.	2.819	CONTACT KIT, Horn Blow	474102
7.	2.896	CAM, T/Sig CANC	7812136
8.	6.521	SPRING, Shf Up'r Brg	7819898
9.	2.897	LEVER, T/Sig, WSW, WSWA & Dimmer Sw	22510143
10.	4.006	LEVER, Trans Cont (1984)	14034728
	4.006	LEVER, Trans Cont (Incls Insulator)(1985-86)	14081915
	4.008	INSULATOR, Cont Lev Piv Pin (Nylon)(1985-86)	1604854
11.	4.006	KNOB, Trans Cont Lvr	14049351
12.	8.977	SCREW, Hex Serr Wa Hd Tap (M8-1.25 x 20)	
13.	2.810	HORN, Low Note (F)	1892163
14.	8.900	BOLT, Hex Flgd (1/4"-20 x 3/4")	
15.	9.663	CAPACITOR, Rdo Horn	15599224
16.	N.S.	NUT, Jack	

## NOTES

BLANK-06

TD02-069  
021784

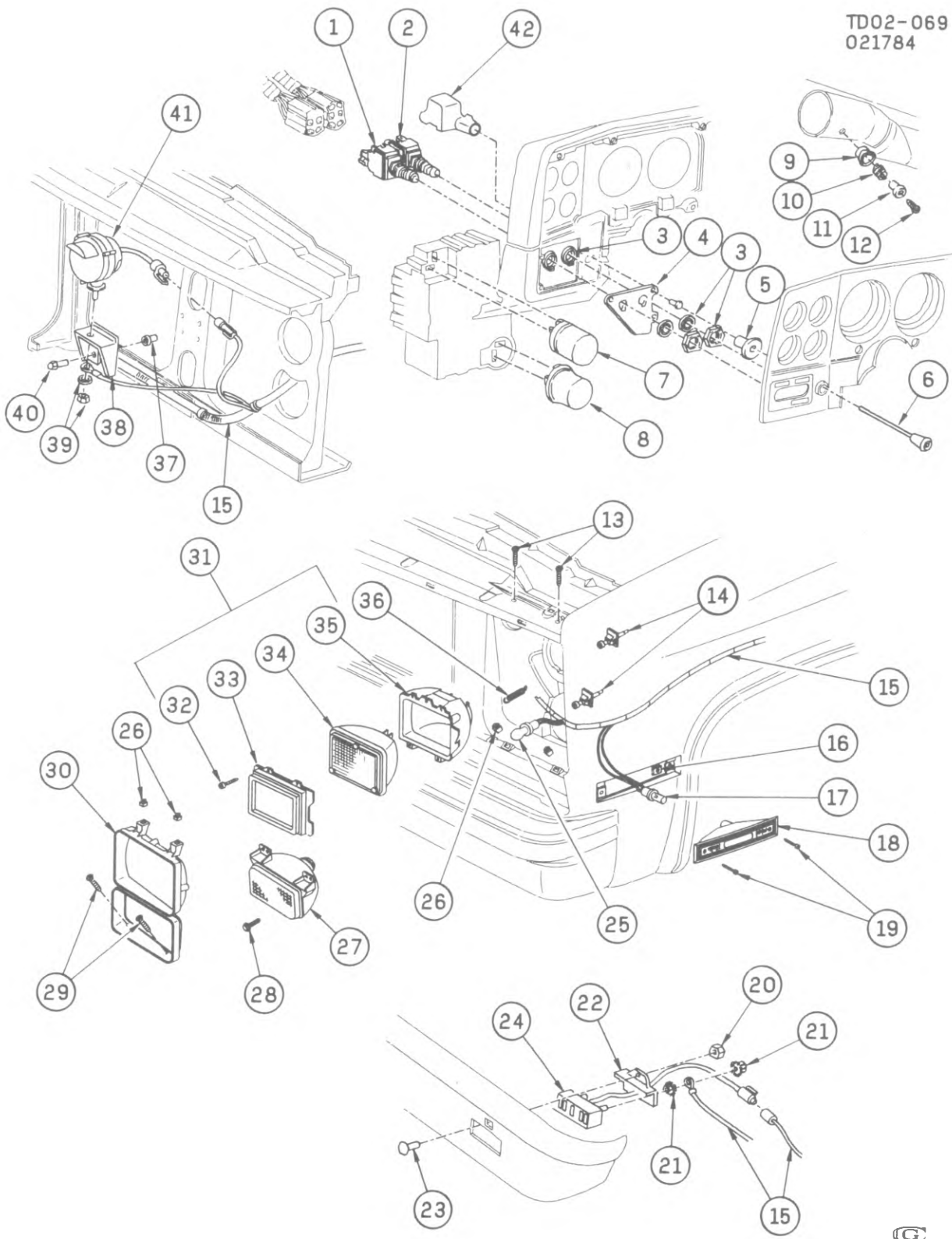

TD02-069

# 1984-87 "D1,3" LAMPS/FRONT

**1984-87 "D1,3" LAMPS/FRONT**

1.	2.575	SWITCH, Blackout Driving Lp	14072358
2.	2.575	SWITCH, Blackout Lp & Service Lt	14072339
3.	N.S.	NUT & WASHER (Part of Switches 1 & 2)	
4.	2.575	BRACKET, Blackout Lp Sw	14072413
5.	2.487	NUT, Light Sw Rod	6258213
6.	2.486	KNOB, Light Sw (W/Rod)	469302
7.	2.575	FLASHER, Hazard Lp	6450089
8.	2.892	FLASHER, T/Sig Lp	10041074
9.	2.575	KNOB, Hazard Warning Sw	22507977
10.	2.575	SPRING, Hazard Wrng Knob	556743
11.	2.575	BUTTON, Hazard Warning Sw Knob	556742
12.	8.977	SCREW, Ov Hd C/S C/R Tap (M3.5-1.27 x 22)	
13.	8.977	SCREW, Ov Hd C/R Torx (M4.2-1.41 x 20)	
14.	2.737	NUT, HdIp Adj	362379
	8.907	SCREW, HdIp Aim (1/4"-28 x 2")	
15.	2.480	HARNESS, Fwd Lp Wrg	12039201
16.	8.921	NUT, Spring (#8-18)	
17.	2.575	SOCKET, W/Cbl-Si Mkr Lp	6298886
	8.991	BULB (194)	
18.	2.575	LAMP, Si Mkr-LH	915449
	2.575	LAMP, Si Mkr-RH	915450
19.	8.977	SCREW, Pan Hd Torx Tap (M4.2-1.41 x 25)	
20.	8.917	NUT, Hex W/Tooth Con Wa (1/4"-20)	
21.	8.915	NUT, Hex (#8-32)	
	8.932	WASHER, Ext Tooth Lk (#10)	
22.	2.575	BRACKET, Frt Blackout Mrkr Lp	14072421
23.	8.903	BOLT, Rd Hd Sq Neck (M6.3-1 x 20)	
24.	2.575	LAMP, Frt Blackout Mkr	14072334
25.	2.596	SOCKET, Pk & T/Sig Lp	12013813
	8.991	BULB (2057NA)	
26.	2.729	NUT, Spl Anc (Nylon)	347347
27.	2.585	LAMP, Pk & T/Sig	915908
28.	8.900	BOLT, Hex (1/4"-20 x 3/4")	
29.	8.977	SCREW, Ov Hd C/S Torx Tap (M4.2-1.41 x 30)	
30.	2.728	BEZEL, HdIp-LH (Paint as reqd)	14043873
	2.728	BEZEL, HdIp-RH (Paint as reqd)	14043874
31.	2.725	CAPSULE, HdIp	16500591
32.	2.736	SCREW, HdIp Ret Ring	5966249
33.	2.731	RING, HdIp Ret	16501759
34.	2.727	SEALBEAM, HdIp	5972698
35.	2.726	RING, HdIp Mtg	5968095
36.	2.737	SPRING, HdIp Adj	459461
37.	2.575	NUT, Spl Barrel Type Sealing (1/4"-20)(12.815)(1984)	528846
	2.575	NUT, Spl Barrel Type Sealing (1/4"-20)(12.815)(1985-6)	3903539
38.	2.575	BRACKET, Frt Blackout HdIp	14072431
39.	N.S.	NUT & WASHER (Part of #36)	
40.	2.575	SCREW, Blackout Lp Brkt (0.413)	1623205
41.	2.575	LAMP, Frt Blackout Hd	14072333
42.	2.485	SWITCH, HdIp	1995216

TD02-070  
011284

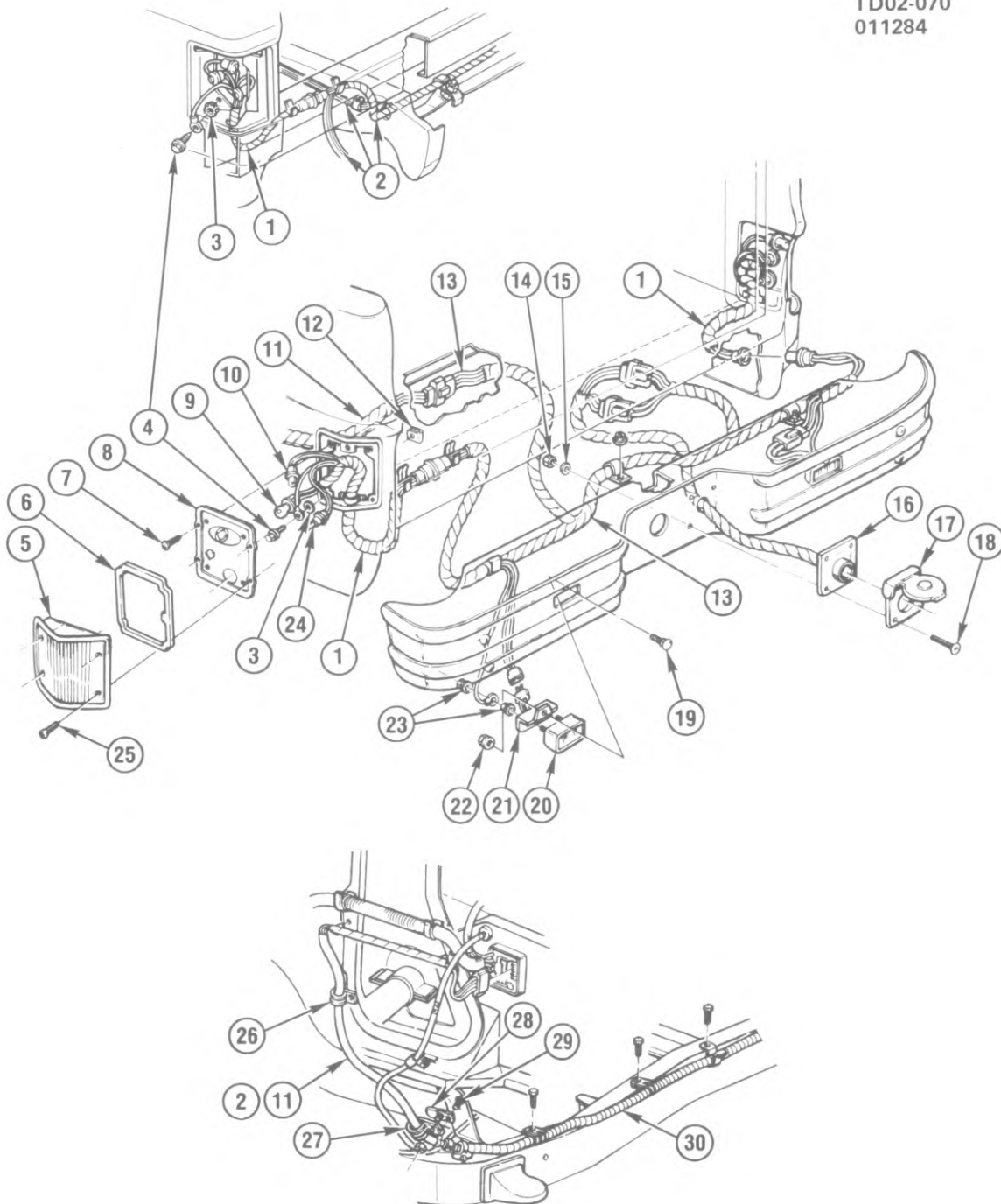

TD02-070

**1984-87 "D1,3" LAMPS/REAR (TYPE A,B & E VEHICLES)**

TD02-070

**1984-87 "D1,3" LAMPS/REAR (TYPE A,B & E VEHICLES)**

1.	2.694	HARNESS, Rr Lp Wrg (Incls #9,10,24)	8906150
2.	2.480	HARNESS, Body Wrg	12039206
3.	8.932	WASHER, Ext Tooth Lk (1/4")	
4.	8.977	SCREW, Hex Wa Hd (M6.3-1.81 x 13)	
5.	2.682	LENS, Rr Comb Lp-LH	5965775
	2.682	LENS, Rr Comb Lp-RH	5965776
6.	2.684	GASKET, Rr Comb Lp Lens	5965748
7.	8.977	SCREW, C/R Tap (#8-18 x 7/8")	
8.	2.680	HOUSING, Rr Comb Lp-LH	5965771
	2.680	HOUSING, Rr Comb Lp-RH	5965772
9.	2.575	SOCKET, W/Cbl-Si Mkr	6298886
10.	2.694	SOCKET, W/Cable, T/Sig & Stop Lp	12003841
11.	2.480	HARNESS, Body Wrg (D3)	12039434
12.	8.921	NUT, "U" Spr (#8-18)	
13.	2.694	HARNESS, Rr Lp Wrg Ext	12039205
14.	8.915	NUT, Hex (1/4"-20)	
15.	8.929	WASHER, Flat (9/32"ID 5/8"OD 1/16"Thk)	
16.	7.068	HARNESS, Trlr Wrg Rr	12039208
17.	17.800	DOOR, Trlr Rr Wrg Harn Conn	14072403
18.	8.900	BOLT, Hex (1/4"-20 x 3/4")	
19.	8.903	BOLT, Rd Hd Sq Neck (M6.3-1 x 20)	
20.	2.575	LAMP, Rr Blackout	14072332
21.	2.575	BRACKET, Rr Blackout Lp (D1)	14072433
	2.575	BRACKET, Rr Blackout Lp (D3)	14072434
22.	8.917	NUT, W/Con Wa (1/4"-20)	
23.	8.917	NUT, W/Lk Wa (#8-32 Ext Tth)	
24.	2.697	SOCKET, W/Cable, B/U LP (2.596)	8909518
25.	8.977	SCREW, Pan Hd (M4.2-1.41 x 20)	
26.	N.S.	CLIP, Cbl-Weld	
27.	2.559	CLIP, Rr Lp Wrg Harn (D3 only)	356298
28.	4.342	RETAINER, Cbl Clip Stud (D3 only)	334963
29.	8.977	SCREW, Pan Hd C/R (M4.2-1.41 x 13)	
30.	8.965	CONDUIT, Elec (3/4")	

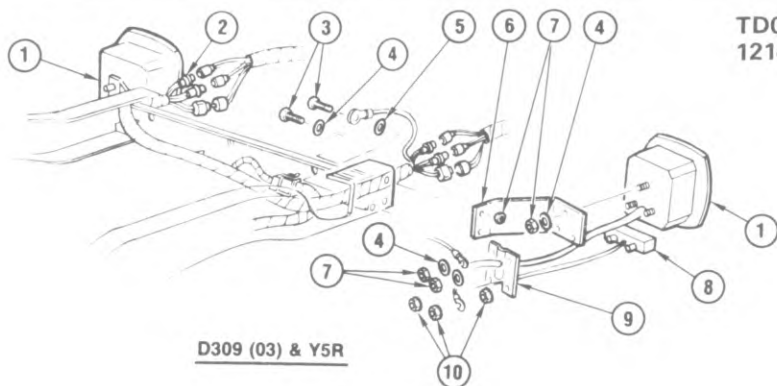

TD02-072  
121483

D309 (03) & Y5R

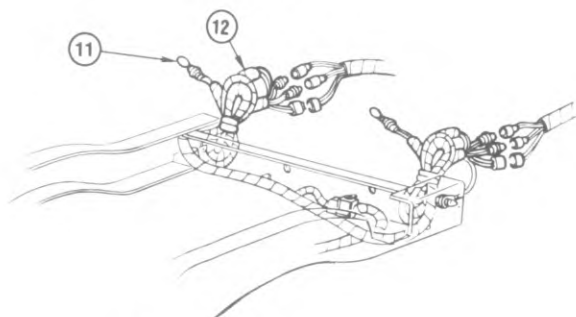

D309 (03) & Y5B

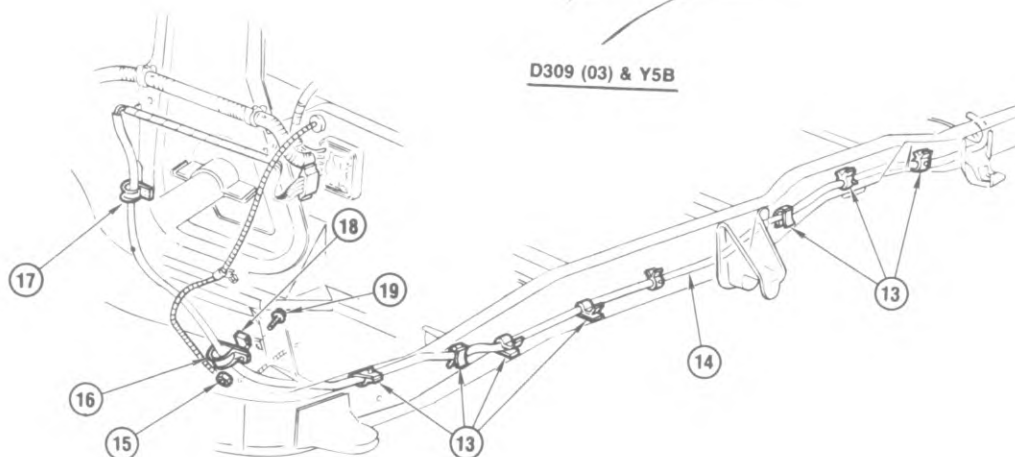

TD02-072

# 1984-87 "D3" LAMPS/REAR (TYPE C & D VEHICLES)

1.	2.679	LAMP, Rr Comb-LH	370867
	2.679	LAMP, Rr Comb-RH	370868
	2.682	LENS, Rr Comb Lamp	475922
2.	2.694	HARNESS, Rr Comb Lp Wrg (Type D)	12039204
3.	8.977	SCREW, Hex (M8 x 1.25 x 16)	
4.	8.932	WASHER, Lock (1/4" Ext Th)	
5.	8.932	WASHER, Lock (M8 x 15 x 1.52 Ext Th)	
6.	2.662	BRACKET, Rr Comb Lamp-LH	370873
	2.662	BRACKET, Rr Comb Lamp-RH	370874
7.	8.915	NUT, Hex (1/4"-20)	
8.	2.575	LAMP, Rr Blackout	14072332
9.	2.575	BRACKET, Rr Blackout Lamp	14072481
10.	8.917	NUT, Hex W/Lk Wa (#8-32)	
11.	8.991	BULB, Lamp (#194)	
12.	2.694	HARNESS, Rr Lamp Wrg (Type C)	12039203
13.	N.S.	CLIP, Wrg Harness	
14.	2.480	HARNESS, Body Wiring	12039434
15.	8.915	NUT, Hex (#10-24)	
16.	2.559	CLIP, Rr Lp Wrg Harn	356298
17.	N.S.	CLIP, Clsd-Weld	
18.	4.342	RETAINER, Cbl Clip Stud	334963
19.	8.977	SCREW, Hex C/R (M4.2 x 1.41 x 13)	

---

# GROUP 3.000

---

## ILLUSTRATION INDEX

	TITLE	PAGE
1984-87	"D1" FUEL TANK .....	3-1
1984-87	"D3" FUEL TANK .....	3-2
1984-87	"D1,3" FUEL SUPPLY .....	3-4
1984	"D1,3" INJECTION PUMP-TYPICAL (ROOSA-MASTER/STANADYNE) DIESEL .....	3-6
1985	"D1,3" INJECTION PUMP/DIESEL-TYPICAL (ROOSA-MASTER/STANADYNE) .....	3-8
1984-87	"D1,3" ACCELERATOR CONTROLS .....	3-10
1984-87	"D1,3" ENGINE EMISSION CONTROLS .....	3-12
1984-87	"D1" EXHAUST .....	3-14
1984-87	"D3" EXHAUST .....	3-15

TD03-266  
011684

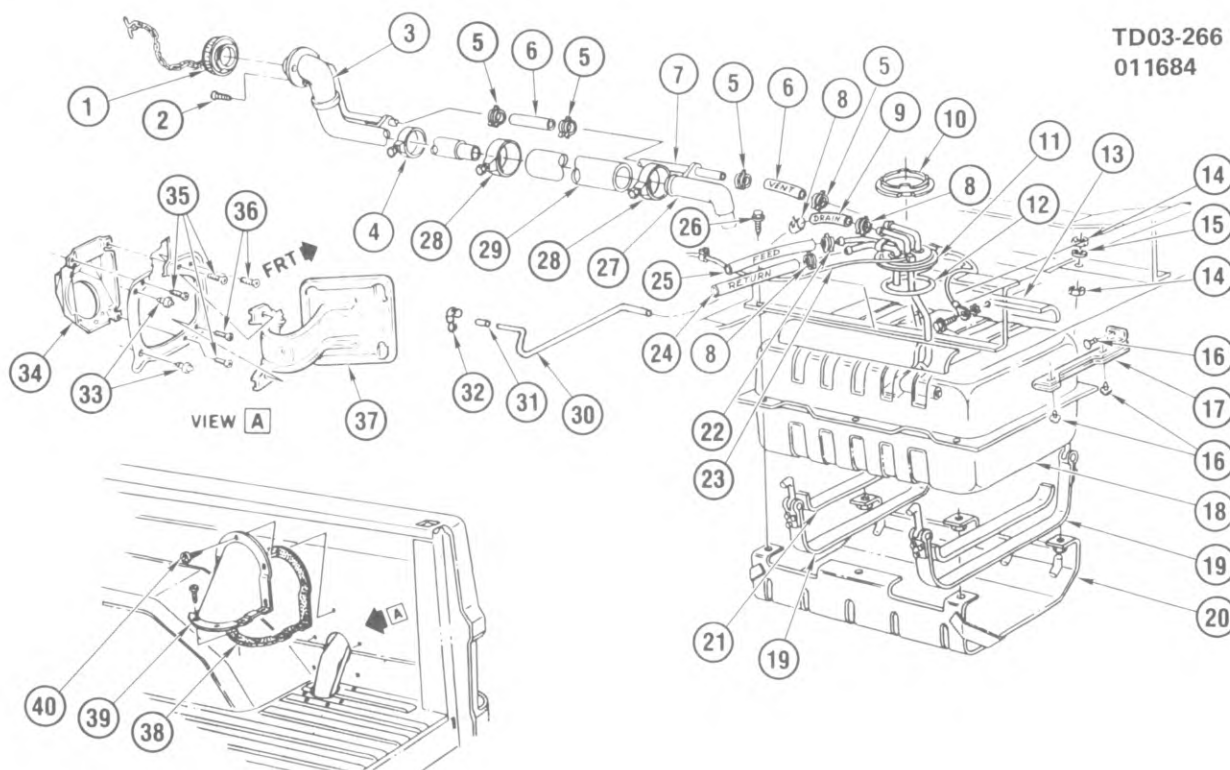

TD03-266

### 1984-87 "D1" FUEL TANK

1.	3.028	CAP, F/Tank	14063326	22.	8.948	CLAMP, Hose Worm (5/16" to 3/4")	
2.	8.977	SCREW, Hex Tap W/FI Wa (M4.1-1.41 x 16)		23.	3.115	WIRE, F/Tank Meter Ext	8906127
3.	3.003	PIPE ASM, F/Tank Up	14063325	24.	8.962	HOSE, Bulk (1/4" ID)	
4.	8.948	CLAMP, Hose Worm (1 27/32" to 2 27/32")		25.	8.962	HOSE, Bulk (5/32")	
5.	8.948	CLAMP, Hose Worm (3/4" to 1 3/4")		26.	3.003	BOLT, F/Tank Shld (3/8"-16 x 1 1/8")	15598758
6.	8.962	HOSE, Bulk (5/8" ID)		27.	N.S.	PIPE, F/Tank Lwr (Part of #18)	
7.	3.120	PIPE, F/Tank Vent Lwr	468484	28.	8.948	CLAMP, Hose Worm (1" to 2")	
8.	8.948	CLAMP, Hose Worm (1/4" to 5/8")		29.	3.003	HOSE, F/Tank Fil (26 1/4")	14049494
9.	8.962	HOSE, Bulk (5/16" ID)		30.	8.964	TUBING, Steel (5/16" OD)	
10.	3.107	CAM, F/Tank Meter	22516548	31.	3.003	CAP, F/Tank Drain Pipe	14063319
11.	3.107	METER, F/Tank (Incls Filter)	25004140	32.	3.003	CLAMP, F/Tank Drain Pipe Cap	14063318
	3.110	FILTER, F/Tank Meter	25055272	33.	16.570	BUMPER, F/Tnk Fil Dr (3.705)	14010707
12.	3.112	SEAL, F/Tank Meter	22515965	34.	3.003	HOUSING, F/Tank Fil Pipe	14063329
13.	3.022	INSULATOR, F/Tank Anti Squeak (7" x 22" Cut as reqd)	6263877	35.	8.913	SCREW, Pan Hd Torx (1/4"-20 x 5/8")	
14.	8.915	NUT, Hex (7/16"-14)		36.	8.900	BOLT, Hex (1/4"-20 x 1/2")	
15.	8.929	WASHER, FI (7/16" ID 3/4" OD)		37.	16.570	DOOR, F/Tank Fil (Incls Spring)	14052026
16.	3.008	RETAINER, F/Tank Protector (12.801)	480534		16.570	SPRING, F/Tank Fil Door Hge (12.945)	4813235
17.	3.015	PROTECTOR, F/T%ank-LH	14020491	38.	3.008	SEAL, F/Tank Fil Neck Cover	476927
	3.015	PROTECTOR, F/Tank-RH	14020492	39.	3.008	COVER, F/Tank Fil Neck	476916
18.	3.001	TANK, Fuel (Incls #27)	14050685	40.	8.977	SCREW, Pan Hd C/R Tap (M4.2-1.41 x 13)	
19.	3.022	STRAP, F/Tank	334675				
20.	3.015	SHIELD, F/Tank	368752				
21.	3.022	INSULATOR, F/Tank Strap Anti Squeak (2 1/2" x 34 1/2")	6260631				

TD03-267  
012484

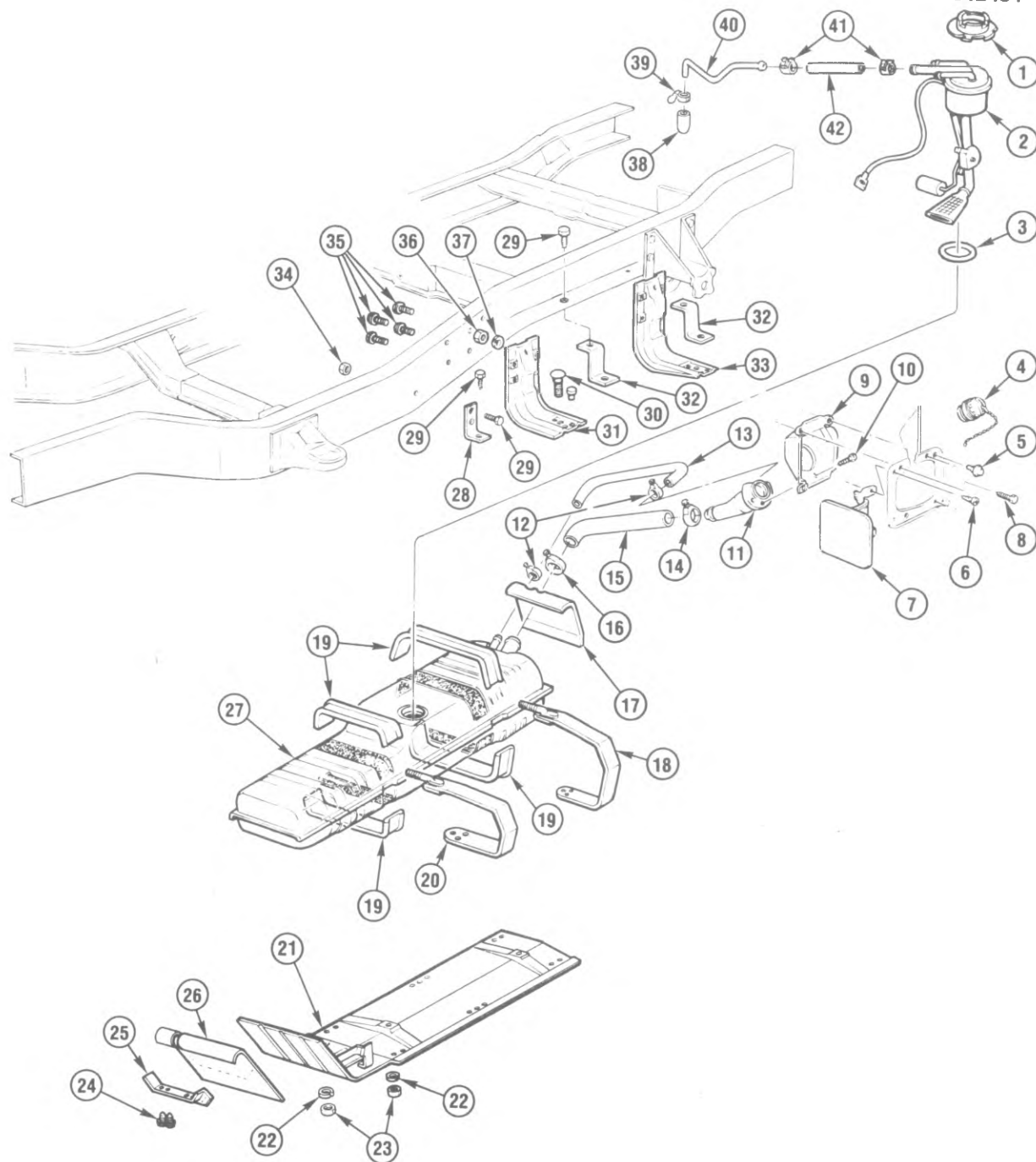

TD03-267

# 1984-87 "D3" FUEL TANK

**1984-87 "D3" FUEL TANK**

1.	3.107	CAM, F/Tank Meter	22516548
2.	3.107	METER, F/Tank (Incls Filter)	25004137
	3.110	FILTER, F/Tank Meter	25055272
3.	3.112	SEAL, F/Tank Meter	22515965
4.	3.028	CAP, F/Tank	14063326
5.	16.570	BUMPER, F/Tnk Fil Dr (3.705)	14010707
6.	8.913	SCREW, Pan HD Torx (1/4"-20 x 5/8")	
7.	16.570	DOOR, F/Tank Fil	14052026
8.	8.900	BOLT, Hex (1/4"-20 x 1/2")	
9.	3.003	HOUSING, F/Tank Fil Pipe	14063363
10.	8.977	SCREW, Hex Tap W/FI Wa (M4.2-1.41 x 16)	
11.	3.003	PIPE, F/Tank Fil Up (Exc Pickup Box)	14063333
	3.003	PIPE, F/Tank Fil Up (W/Pickup Box)	14063327
12.	8.948	CLAMP, Hose Worm (5/8" to 1 1/4")	
13.	3.003	HOSE, F/Tank Fil Vent (Exc Pickup Box)	14063335
	3.003	HOSE, F/Tank Fil Vent (W/Pickup Box)	14036751
14.	8.948	CLAMP, Hose Worm (2 1/2" to 3 1/2")	
15.	3.003	HOSE, F/Tank Fil (Exc Pickup Box)	14063334
	3.003	HOSE, F/Tank Fil (W/Pickup Box)	14063328
16.	8.948	CLAMP, Hose Worm (1" to 2")	
17.	3.015	SHIELD, F/Tank Rr	334523
18.	3.022	STRAP, F/Tank Rr	6262755
19.	3.022	INSULATOR, F/Tank Anti-Squeak (7" x 22" Cut as reqd)	6263877
20.	3.022	STRAP, F/Tank Frt	359847
21.	3.015	SHIELD, F/Tank Bottom	474955
22.	8.931	WASHER, Lk (5/16")	
23.	8.915	NUT, Hex (5/16"-18)	
24.	8.900	SCREW, Hex Wa Hd (M6.3-1.81 x 13)	
25.	3.003	SUPPORT, F/Tank Shield	334522
26.	3.015	SHIELD, F/Tank Frt	334521
27.	3.001	TANK, Fuel	14071984
28.	3.015	BRACKET, F/Tank Shield Frt	15599221
29.	8.900	BOLT, Hex (5/16"-18 x 7/8")	
30.	3.015	BOLT, F/Tank Shld (5/16"-18 x 3/4")	14072666
31.	3.015	SUPPORT, F/Tank Frt	467525
32.	3.015	BRACKET, F/Tank Shld (Inter & Rr)	344714
33.	3.015	SUPPORT, F/Tank Rr	341287
34.	8.917	NUT, Prev Torq Hex Lk (5/16"-18)	
35.	3.003	BOLT, F/Tank Supt (3.015)	15598758
36.	8.915	NUT, Hex (7/16"-14)	
37.	8.929	WASHER, FI (7/16"ID 3/4"OD)	
38.	3.003	CAP, F/Tank Drain Pipe	14063319
39.	3.003	CLAMP, F/Tank Drain Pipe Cap	14063318
40.	8.964	TUBING, Steel Bulk (5/16"OD)	
41.	8.948	CLAMP, Hose Worm (1/4" to 5/8")	
42.	8.962	HOSE, Bulk (5/16"ID)	

TD03-269  
090585

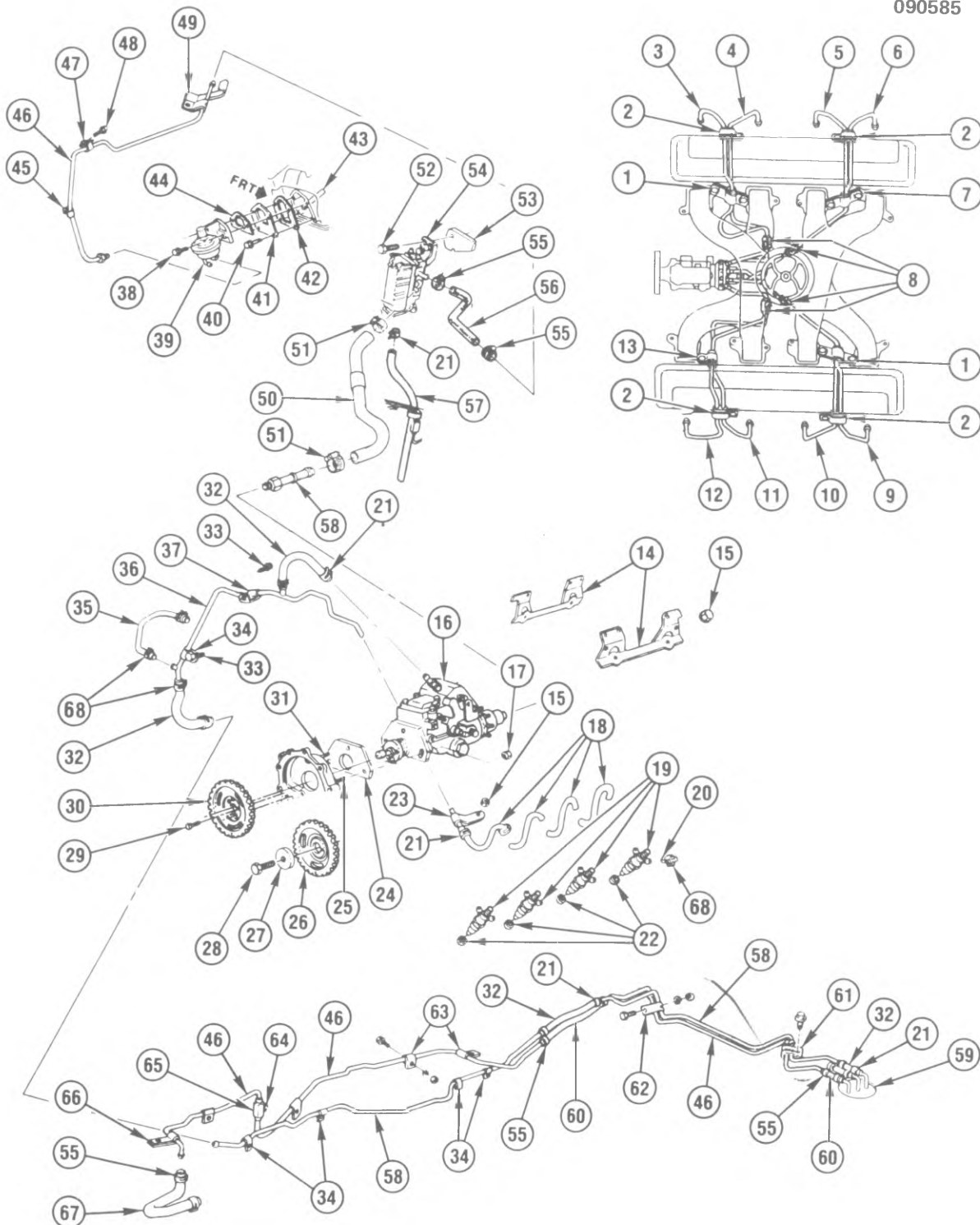

TD03-269

### 1984-87 "D1,3" FUEL SUPPLY

## 1984-87 "D1,3" FUEL SUPPLY

1.	3.130	CLIP, Inj Pipe Up	14033922	32.	8.962	HOSE, Return (Bulk 1/4"ID)	
	3.130	CLIP, Inj Pipe Lwr	14033921	33.	8.900	BOLT, Hex (M10-1.5 x 16)	
	3.330	INSERT, Inj Pipe Clip	14077146		8.929	WASHER, Fl (13/32"ID	
	3.275	STUD, Int Manif (M10-1.5 x				47/64"OD 1/16"Thk)	
		20 x 30) (1984)	14033946	34.	3.162	CLIP, Fuel Pipe (4.866)	2399078
	3.275	STUD, Int Manif (M10-1.5 x		35.	3.163	HOSE, Fuel Drain Bk	14066305
		20 x 20) (1985-87)	10035836	36.	3.163	PIPE, Fuel Drain Bk	14061569
	8.900	BOLT, Hex Flg Hd W/Nyloc		37.	3.162	CLIP, Fuel Drain Bk Pipe	14033895
		(M10x1.5x30)		38.	8.900	BOLT, Hex (3/8-16 x 1.50)	
2.	3.330	CLIP, Inj Pipe	560613		8.929	WASHER, Fl (.375 x .875 x	
	3.330	INSERT, Inj Pipe Clip	560614			.083)	
	8.977	SCREW, Hex Lg Wa Hd			8.931	WASHER, Spr Lk (3/8 x	
		W/Slr (M4.2-1.41 x 10)				11/16)	
3.	3.330	PIPE, Inj Pump (#2 Cyl)	14033912	39.	3.900	PUMP, Fuel (AC41618)	6471831
4.	3.330	PIPE, Inj Pump (#4 Cyl)	14033914	40.	8.900	BOLT, Hex W/Con Wa (M6-1	
5.	3.330	PIPE, Inj Pump (#6 Cyl)	14033916			x 13)	
6.	3.330	PIPE, Inj Pump (#8 Cyl)	14033918	41.	3.901	PLATE, F/Pump Mtg	3719599
7.	3.130	CLIP, Inj Pipe Up	14033921	42.	3.904	GASKET, F/Pump Mtg Plt	3705044
	3.130	CLIP, Inj Pipe Lwr	14033922	43.	3.935	ROD, F/Pump Push	14050425
	3.330	INSERT, Inj Pipe Clip	14077146	44.	3.904	GASKET, F/Pump	9776705
	3.275	STUD, Int Manif (M10-1.5 x		45.	3.901	CLIP, F/Pump Pipe Frt (4.686)	22511422
		20 x 30) (1984)	14033946	46.	8.964	TUBING, Stl (Bulk 3/8"OD)	
	3.275	STUD, Int Manif (M10-1.5 x		47.	3.901	CLIP, F/Pump Pipe	14033896
		20 x 20) (1985-87)	10035836	48.	8.900	BOLT, Hex Flg Hd W/Nyloc	
8.	3.330	CLAMP, Inj Pipe	14033955			(M10x1.5x30)	
	3.330	INSERT, Inj Pipe Clip	560614	49.	3.901	CLIP, Fuel Pipe Rr10-1.5 x	
	8.977	SCREW, Hex Lg Wa Hd				30)	14063340
		W/Slr (M4.2-1.41 x 10)		50.	3.163	HOSE, F/Fltr Otl	14063302
9.	3.330	PIPE, Inj Pump (#7 Cyl)	14033917	51.	8.948	CLAMP, Hose Worm (1/2" to	
10.	3.330	PIPE, Inj Pump (#5 Cyl)	14033915			1")	
11.	3.330	PIPE, Inj Pump (#3 Cyl)	14033913	52.	3.890	BOLT, F/Fltr (3.015)	15598758
12.	3.330	PIPE, Inj Pump (#1 Cyl)	14033911	53.	3.890	PLATE, F/Fltr Mtg	14043724
13.	3.330	CLIP, Inj Pipe	14033953	54.	3.890	FILTER, Fuel (1984) (Also	
	3.330	INSERT, Inj Pipe Clip	14077146			served by the following	
	8.900	BOLT, Hex Flg Hd W/Nyloc			3.890	components)	14072480
		(M10x1.5x30)				FILTER, Fuel (1985-87) (Also	
14.	3.330	BRACKET, Inj Pipe	14033824			served by the	
15.	8.915	NUT, Hex (M8-1.25)				following components)	15599979
	8.929	WASHER, Fl (5/16"ID			3.890	ELEMENT, F/Fltr	14075347
		47/64"OD 1/16"Thk)			3.890	BASE, F/Fltr	15596616
16.	3.306	PUMP, Fuel Inj (1984)	14077134		3.890	BRACKET, F/Fltr Mtg	15596617
	3.306	PUMP, Fuel Inj (1985-87)	23500413	55.	8.948	CLAMP, Hose Worm (5/16"	
17.	8.917	NUT, Hex Flg (M10-1.5)				to 3/4")	
18.	3.163	HOSE, Fuel Drain Bk	14066305	56.	3.163	HOSE, F/Fltr Inl	14063301
19.	3.332	NOZZEL, W/Holder, F/Inj		57.	8.962	HOSE, Drain (Bulk 5/16"ID)	
		(Remanufactured)	14059057	58.	8.964	TUBING, Stl (Bulk 1/4"OD)	
20.	3.332	CAP, F/Inj Noz	14066301	59.	3.107	METER (See FUEL TANK	
21.	8.948	CLAMP, Hose Worm (1/4" to				illustration)	
		5/8")		60.	8.962	HOSE, Feed (Bulk 3/8" ID)	
22.	3.332	GASKET, F/Inj Noz	14025557	61.	3.162	CLIP, Fuel Pipe (D1)	14018630
23.	3.162	CLIP, Fuel Drain Bk Pipe	14033893		3.162	CLIP, Fuel Pipe (D3)	14034543
24.	3.306	GASKET, F/Inj Pump	14022651	62.	3.162	CLIP, Fuel Pipe (D3 only)	467524
25.	3.306	STUD, F/Inj Pump Lwr (2		63.	8.950	CLIP, Clsd Stl (7/16" x 5/16")	
		reqd)	14024203	64.	8.971	PLUG, Hex Hd Pipe (1/4"-18)	
26.	3.935	GEAR, F/Inj Pump Drive	14022653			(Brass)	
27.	0.533	WASHER, Cm/Shf	14022648	65.	8.963	TEE, Inv Fld Female (2-way)	
28.	8.900	BOLT, Hex (M12-1.75 x 35)				(3/8" tubing)	
	0.533	WASHER, Cm/Shf (0.002)	459948	66.	8.950	CLAMP, 3/8" Pipe (1 1/8" x	
29.	8.900	BOLT, Hex Flg Hd W/Con Wa				5/8")	
		(M8-1.25 x 20)		67.	3.163	HOSE, Fuel Feed Frt	14063391
30.	3.935	GEAR, F/Inj Pump Driven	14022652	68.	1.166	CLAMP, Fuel Drn Bk Hose	3891759
31.	3.306	STUD, F/Inj Pump Up					
		(0.029) (1 reqd)	10024396				

GM03-126  
110884

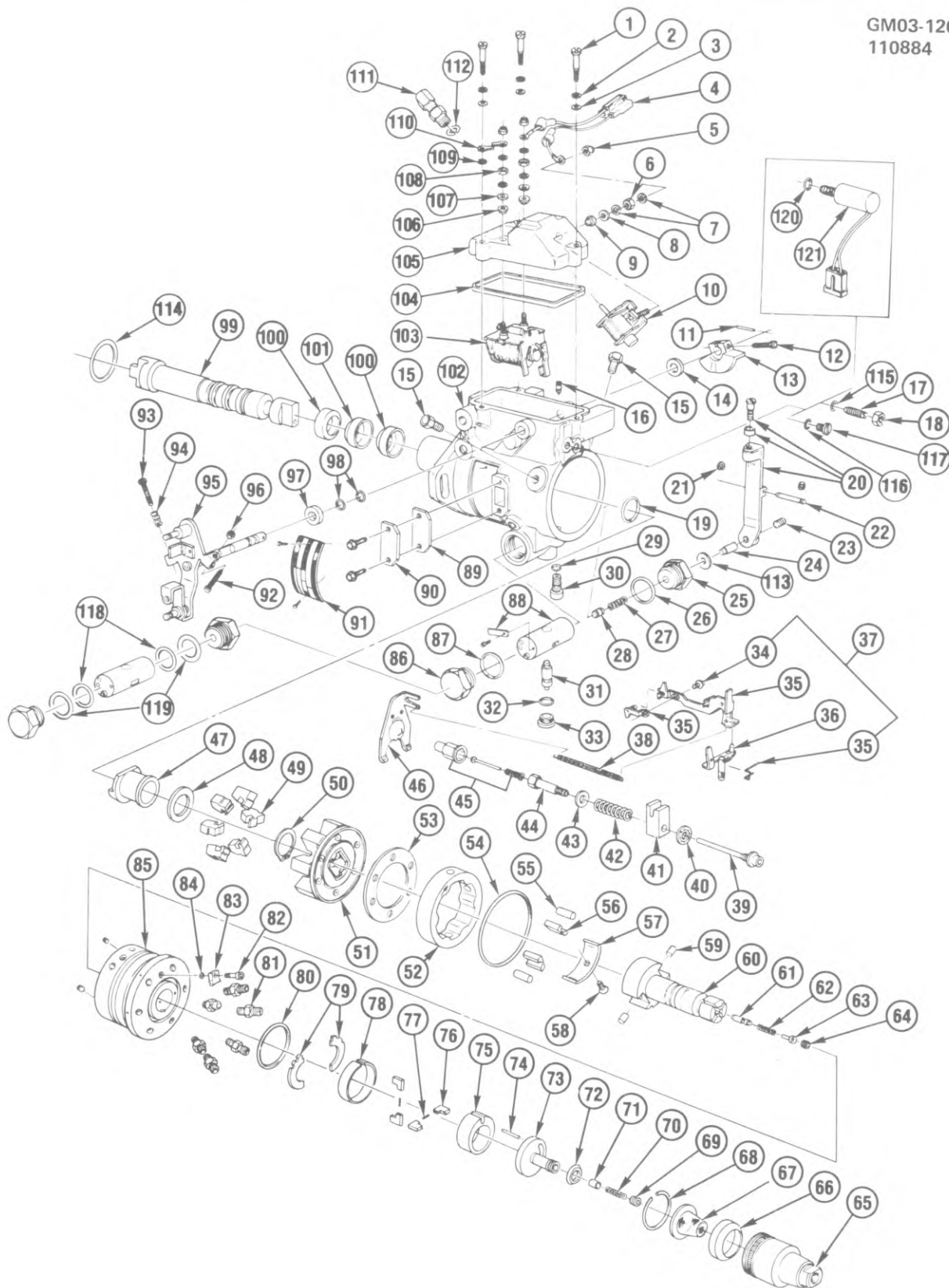

GM03-126

**1984 "D1,3" INJECTION PUMP-TYPICAL (ROOSA-MASTER/STANADYNE) DIESEL**

**1984 "D1,3" INJECTION PUMP-TYPICAL (ROOSA-MASTER/STANADYNE)DIESEL**

1.	SCREW, Cvr Hold Down	N.S.	61.	VALVE, Delivery	N.S.
2.	WASHER, Cvr Screw Lock	N.S.	62.	SPRING, Delivery Vlv	N.S.
3.	WASHER, Cvr Screw Flat	N.S.	63.	STOP, Delivery Vlv(* 1)	N.S.
4.	WIRE ASM, Solenoid	N.S.	64.	SCREW, Delivery Vlv	N.S.
5.	NUT, Term Contact Lock	N.S.	65.	CAP, Transfer Pump End	N.S.
6.	NUT, Term Contact	N.S.	66.	PLATE, Pump Press	N.S.
7.	WASHER, Term Contact Lock	N.S.	67.	SCREEN, Inlet Filter	N.S.
8.	WASHER, Term Contact	N.S.	68.	RING, Screen Ret	N.S.
9.	WASHER, Term Insulating	N.S.	69.	PLUG, End Play Adj	N.S.
10.	SOLENOID, Cold Advance	3.314	70.	SPRING, Regulating	N.S.
11.	PIN, Vac Module Dr(* 1)	3.340	71.	PISTON, Regulating	N.S.
12.	SCREW, Face Cam	N.S.	72.	SEAL, Inlet Filter Screen(* 1)	N.S.
13.	CAM, Face	N.S.	73.	REGULATOR, Transfer Pump	N.S.
14.	WASHER, Throttle Shaft Seal(* 1)	N.S.	74.	PIN, Reg Roll	N.S.
15.	SCREW, Head Locating	N.S.	75.	LINER, Transfer Pump	N.S.
16.	SCREW, Vent	N.S.	76.	BLADE, Transfer Pump	N.S.
17.	SCREW, Fuel Adjust	N.S.	77.	SPRING, Pump Blade	N.S.
18.	NUT, Fuel Adj Screw	N.S.	78.	RING, Liner Locating	N.S.
19.	RING, Dr Shaft Ret(* 1)	3.306	79.	RETAINER, Rotor	N.S.
20.	LEVER ASM, Rocker	N.S.	80.	SEAL, Transfer Pump(* 1)	3.306
21.	RING, Pin Ret(* 1)	N.S.	81.	CONNECTOR, Fuel Line	N.S.
22.	PIN, Rocker lever	N.S.	82.	SCREW, Locking Plate	N.S.
23.	SCREW, Servo Adv Adj	N.S.	83.	PLATE, Locking	N.S.
24.	PLUNGER, Servo Adv	N.S.	84.	WASHER, Locking Plate	N.S.
25.	PLUG, Piston-Spring Side	N.S.	85.	HEAD, Rotor	N.S.
	SEAL, Adv Plunger	3.306	86.	PLUG, Power Side	N.S.
26.	SEAL, Adv Piston Hole(* 1)	3.440		SEAL, Adv Piston Hole Plug(* 1)	3.340
27.	SPRING, Light Load Adv	N.S.	87.	SEAL, Piston Hole(* 1)	3.340
28.	VALVE, Servo Adv	N.S.	88.	PISTON ASM, Servo Adj	N.S.
29.	SEAL, Hd Locating Screw(* 1)	3.306	89.	GASKET, Timing Window Cvr(* 1)	3.318
30.	SCREW, Head Locating	N.S.	90.	COVER, Timing	N.S.
31.	PIN, Cam Advance	N.S.	91.	PLATE, Name	N.S.
	ROD, Cruise Cont Servo (1986)	3.885	92.	SCREW, Max Throttle Travel	N.S.
32.	SEAL, Adv Screw Hole Plug(* 1)	3.340	93.	SCREW, Low Idle	N.S.
33.	PLUG, Adv Screw Hole	N.S.	94.	SPRING, Low Idle Screw	N.S.
34.	SCREW, Gov Linkage Hook	N.S.	95.	SHAFT ASM, Throttle	N.S.
35.	LINKAGE ASM, Governor	N.S.	96.	NUT, Travel Screw	N.S.
36.	HOOK, Gov Linkage	N.S.	97.	SPACER, Throttle Shaft	N.S.
37.	HOOK ASM, Gov Linkage	N.S.	98.	SEAL, Throttle Shaft(* 1)	3.340
38.	SPRING, Gov Linkage Hook	N.S.	99.	SHAFT ASM, Drive	N.S.
39.	STUD, Gov Guide	N.S.	100.	SEAL, Drive Shaft (Blk)(* 1)	N.S.
40.	SEAL, Housing Pressure Tap(* 1)	3.306	101.	SEAL, Drive Shaft (Red)(* 1)	N.S.
41.	BLOCK, Guide Stud	N.S.	102.	HOUSING, Pump	N.S.
42.	SPRING, Min-Max	N.S.	103.	FRAME KIT, W/Arm, Sol & Shutdown	
43.	WASHER, Max Spd Spring	N.S.		Coil	3.304
44.	ROD, Min-Max Gov Push	N.S.	104.	GASKET, Control Cvr(* 1)	3.322
45.	SLEEVE, Min-Max Gov	N.S.	105.	COVER, Gov Control	3.322
46.	ARM & COMPENSATOR, Gov Temp	N.S.	106.	WASHER, Term Insulating	N.S.
47.	SLEEVE, Thrust	N.S.	107.	WASHER, Term Contact	N.S.
48.	WASHER, Thrust Sleeve	N.S.	108.	NUT, Term Contact	N.S.
49.	WEIGHT, Governor	N.S.	109.	WASHER, Cvr Lock Screw	N.S.
50.	RING, Gov Cage Ret	N.S.	110.	STRAP, Terminal Ground	N.S.
51.	RETAINER, Gov Weight	3.330	111.	CONNECTOR, Return Line	3.330
52.	HUB, Weight Ret	N.S.	112.	SEAL, Connector(* 1)	3.330
53.	RETAINER ASM, Gov Weight	N.S.	113.	SEAL, Adv Plunger	3.300
	RING, Flex Ret(* 1)	3.306	114.	SEAL, Pump to Adapt "O" Ring	3.306
54.	SEAL, Hyd Head(* 1)	3.306	115.	SEAL, Press Tap Plug & Guide	3.306
55.	ROLLER, Cam	N.S.	116.	SEAL, Hsg Press Tap	3.306
56.	SHOE, Roller Cam	N.S.	117.	SCREW, Hsg Press Tap	3.306
57.	SPRING, Leaf	N.S.	118.	SEAL, Piston Hole Plug (Sm)	3.340
58.	SCREW, Leaf Spring Adj	N.S.	119.	SEAL, Piston Hole Plug (Lg)	3.340
59.	PLUNGER, Rotor	N.S.	120.	SEAL, Throttle Shaft (1984 A & G)	3.340
60.	ROTOR, Plunger	N.S.	121.	KIT, Metering Valve Sensor (1984 A & G)	3.306

NOTE 1: Parts identified with a note number are incorporated into various service pump rebuild gasket kits.

All parts so noted may not be found within one specific kit. The GASKET KITS are located in Group 3.

332. Pump Asm (Rebuilt)-See Group 3.306.

GM03-155  
111384

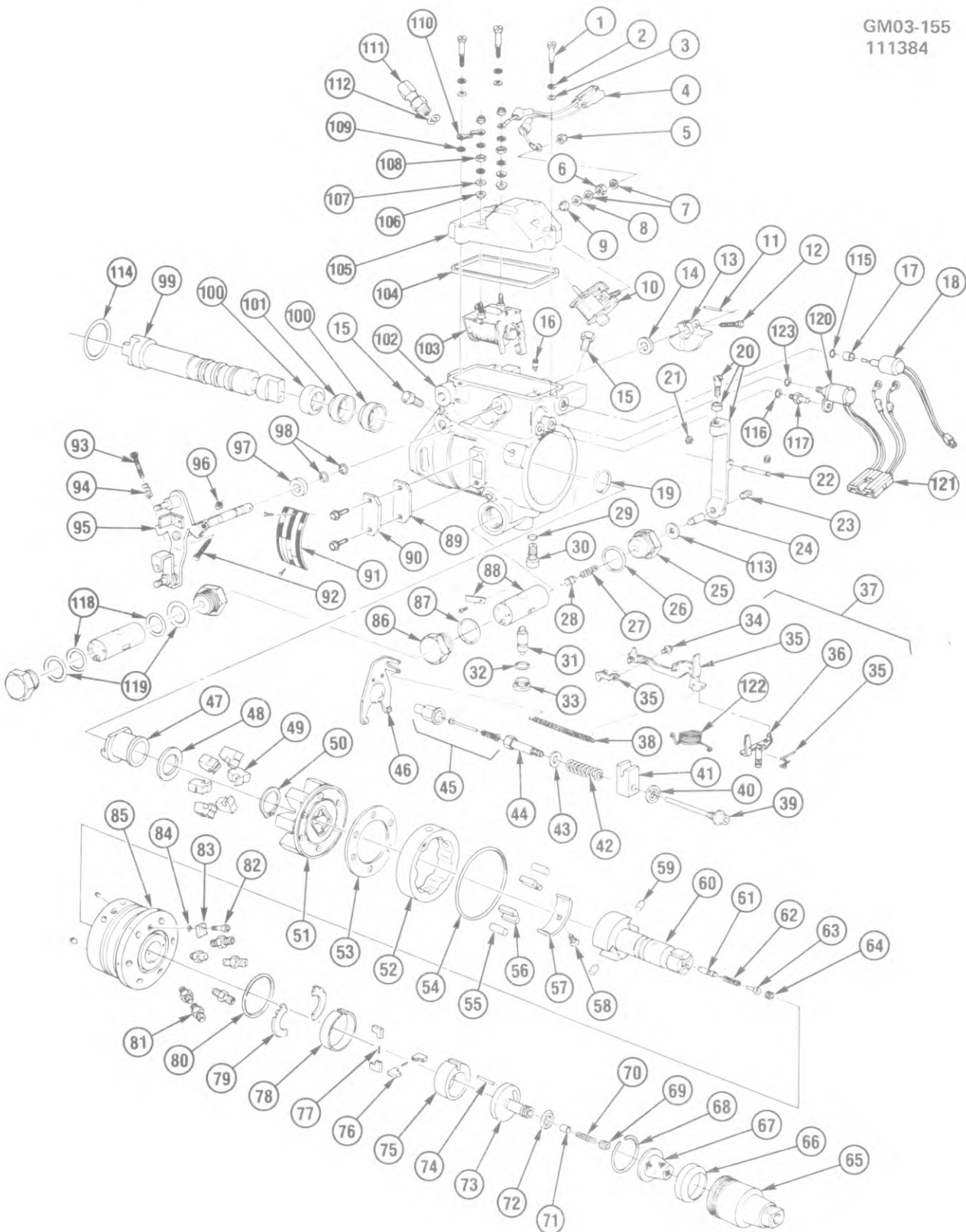

GM03-155

1985 "D1,3" INJECTION PUMP/DIESEL-TYPICAL (ROOSA-MASTER/STANADYNE)

## 1985 "D1,3" INJECTION PUMP/DIESEL-TYPICAL (ROOSA-MASTER/STANADYNE)

1.	SCREW, Cvr Hold Down	N.S.	62.	SPRING, Delivery Vlv	N.S.
2.	WASHER, Cvr Screw Lock	N.S.	63.	STOP, Delivery Vlv(*1)	N.S.
3.	WASHER, Cvr Screw Flat	N.S.	64.	SCREW, Delivery Vlv	N.S.
4.	WIRE ASM, Solenoid	N.S.	65.	CAP, Transfer Pump End	N.S.
5.	NUT, Term Contact Lock	N.S.	66.	PLATE, Pump Press	N.S.
6.	NUT, Term Contact	N.S.	67.	SCREEN, Inlet Filter	N.S.
7.	WASHER, Term Contact Lock	N.S.	68.	RING, Screen Ret	N.S.
8.	WASHER, Term Contact	N.S.	69.	PLUG, End Play Adj	N.S.
9.	WASHER, Term Insulating	N.S.	70.	SPRING, Regulating	N.S.
10.	SOLENOID, Cold Advance	3.314	71.	PISTON, Regulating	N.S.
11.	PIN, Vac Module Dr(*1)	3.340	72.	SEAL, Inlet Filter Screen(*1)	N.S.
12.	SCREW, Face Cam	N.S.	73.	REGULATOR, Transfer Pump	N.S.
13.	CAM, Face	N.S.	74.	PIN, Reg Roll	N.S.
14.	WASHER, Throttle Shaft Seal(*1)	N.S.	75.	LINER, Transfer Pump	N.S.
15.	SCREW, Head Locating	N.S.	76.	BLADE, Transfer Pump	N.S.
16.	SCREW, Vent	N.S.	77.	SPRING, Pump Blade	N.S.
17.	NUT, AFL Lock(*2)	N.S.	78.	RING, Liner Locating	N.S.
18.	SOLENOID, AFL	3.314	79.	RETAINER, Rotor	N.S.
19.	RING, Dr Shaft Ret(*1)	3.306	80.	SEAL, Transfer Pump(*1)	3.306
20.	LEVER ASM, Rocker	N.S.	81.	CONNECTOR, Fuel Line	N.S.
21.	RING, Pin Ret(*1)	N.S.	82.	SCREW, Locking Plate	N.S.
22.	PIN, Rocker lever	N.S.	83.	PLATE, Locking	N.S.
23.	SCREW, Servo Adv Adj	N.S.	84.	WASHER, Locking Plate	N.S.
24.	PLUNGER, Servo Adv	N.S.	85.	HEAD, Rotor	N.S.
25.	PLUG, Piston-Spring Side	N.S.	86.	PLUG, Power Side	N.S.
	SEAL, Adv Plunger	3.306		SEAL, Adv Piston Hole Plug(*1)	3.340
26.	SEAL, Adv Piston Hole(*1)	3.440	87.	SEAL, Piston Hole(*1)	3.340
27.	SPRING, Light Load Adv	N.S.	88.	PISTON ASM, Servo Adj	N.S.
28.	VALVE, Servo Adv	N.S.	89.	GASKET, Timing Window Cvr(*1)	3.318
29.	SEAL, Hd Locating Screw(*1)	3.306	90.	COVER, Timing	N.S.
30.	SCREW, Head Locating	N.S.	91.	PLATE, Name	N.S.
31.	PIN, Cam Advance	N.S.	92.	SCREW, Max Throttle Travel	N.S.
32.	SEAL, Adv Screw Hole Plug(*1)	3.340	93.	SCREW, Low Idle	N.S.
33.	PLUG, Adv Screw Hole	N.S.	94.	SPRING, Low Idle Screw	N.S.
34.	SCREW, Gov Linkage Hook	N.S.	95.	SHAFT ASM, Throttle	N.S.
35.	LINKAGE ASM, Governor	N.S.	96.	NUT, Travel Screw	N.S.
36.	HOOK, Gov Linkage	N.S.	97.	SPACER, Throttle Shaft	N.S.
37.	HOOK ASM, Gov Linkage	N.S.	98.	SEAL, Throttle Shaft(*1)	3.340
38.	SPRING, Gov Linkage Hook	N.S.	99.	SHAFT ASM, Drive	N.S.
39.	STUD, Gov Guide	N.S.	100.	SEAL, Drive Shaft (Blk)(*1)	N.S.
40.	SEAL, Housing Pressure Tap(*1)	3.306	101.	SEAL, Drive Shaft (Red)(*1)	N.S.
41.	BLOCK, Guide Stud	N.S.	102.	HOUSING, Pump	N.S.
42.	SPRING, Min-Max	N.S.	103.	FRAME KIT, W/Arm, Sol & Shutdown	3.304
43.	WASHER, Max Spd Spring	N.S.		Coil	3.322
44.	ROD, Min-Max Gov Push	N.S.	104.	GASKET, Control Cvr(*1)	3.322
45.	SLEEVE, Min-Max Gov	N.S.	105.	COVER, Gov Control	3.322
46.	ARM & COMPENSATOR, Gov Temp	N.S.	106.	WASHER, Term Insulating	N.S.
47.	SLEEVE, Thrust	N.S.	107.	WASHER, Term Contact	N.S.
48.	WASHER, Thrust Sleeve	N.S.	108.	NUT, Term Contact	N.S.
49.	WEIGHT, Governor	N.S.	109.	WASHER, Cvr Lock Screw	N.S.
50.	RING, Gov Cage Ret	N.S.	110.	STRAP, Terminal Ground	N.S.
51.	RETAINER, Gov Weight	3.330	111.	CONNECTOR, Return Line	3.330
52.	HUB, Weight Ret	N.S.	112.	SEAL, Connector(*1)	3.330
53.	RETAINER ASM, Gov Weight	N.S.	113.	SEAL, Adv Plunger	3.300
	RING, Flex Ret(*1)	3.306	114.	SEAL, Pump to Adapt "O" Ring	3.306
54.	SEAL, Hyd Head(*1)	3.306	115.	SEAL, AFL Locknut	3.320
55.	ROLLER, Cam	N.S.	116.	SEAL, M.V.S. Hold Down Stud	3.320
56.	SHOE, Roller Cam	N.S.	117.	STUD, M.V.S. Hold Down	3.320
57.	SPRING, Leaf	N.S.	118.	SEAL, Piston Hole Plug (Sm)	3.340
58.	SCREW, Leaf Spring Adj	N.S.	119.	SEAL, Piston Hole Plug (Lg)	3.340
59.	PLUNGER, Rotor	N.S.	120.	SENSOR, Metering Valve	3.320
60.	ROTOR, Plunger	N.S.	121.	CONNECTOR, M.V. SENSOR(*2)	N.S.
61.	VALVE, Delivery	N.S.	122.	SPRING, M.V.S. Coupling(*2,3)	N.S.
			123.	SEAL, M.V. Sensor	3.318

NOTE 1: Parts identified with (note #1) are incorporated into various service pump rebuild gasket kits. All parts so noted may not be found within one specific kit. The GASKET KITS are located in Group 3.332.  
Pump Asm (Rebuilt)-See Group 3.306.

NOTE 2: Item part of complete asm only, not serviced in kits.

NOTE 3: Loop is also attached to end of plunger-meter vlv sensor.

T3-192

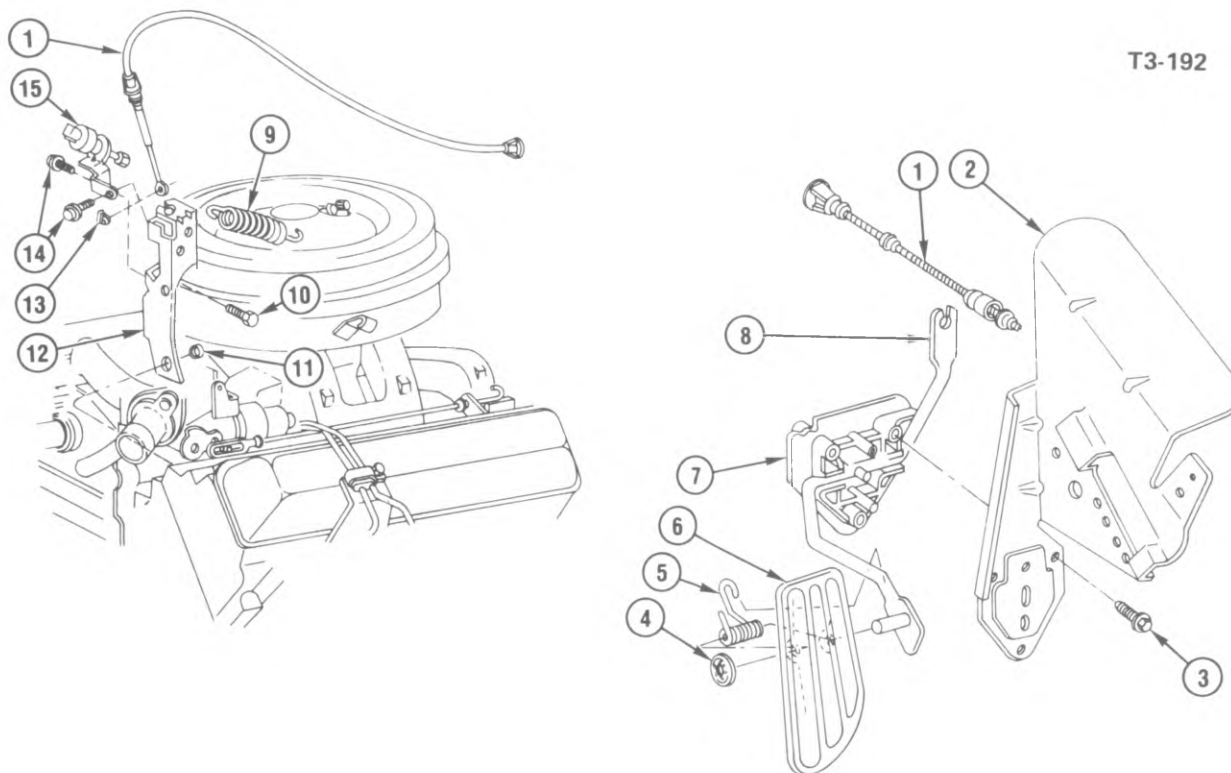

T3-192.9

### 1984-87 "D1,3" ACCELERATOR CONTROLS

1.	3.430	CABLE, Accel Cont	14038644
2.	3.454	REINFORCEMENT, Accel Pedal Rod Supt	342405
3.	8.977	SCREW, Hex Wa Hd Tap (M6.3 x 1.8 x 40)	
4.	8.921	NUT, Push-on (Self Lock Ext Ret 1/4")	
5.	3.459	SPRING, Accel Pedal Tension	336989
6.	3.451	PEDAL, Accel	468234
7.	3.454	SUPPORT, Accel Pedal Rod	3993087
8.	3.431	ROD, Accel Pedal (1984)	465468
	3.431	ROD, Accel Pedal (1985-87)	15590123
9.	3.459	SPRING, Accel Cont Cbl	14024997
10.	8.900	BOLT, Hex Wa Hd (M8 x 1.25 x 16)	
11.	8.917	NUT, Hex Flg (M10 x 1.5)	
12.	3.454	SUPPORT, Accel Cont Cbl	14038647
13.	3.425	RETAINER, Cable Spr (5/32")(3.880)	10035905
14.	8.900	BOLT, Hex (M5 x 0.8 x 10)	
	8.931	WASHER, Lk (1/4")	
15.	3.440	SOLENOID, Idle	14066255

## NOTES

BLANK-07

TD03-270  
012786

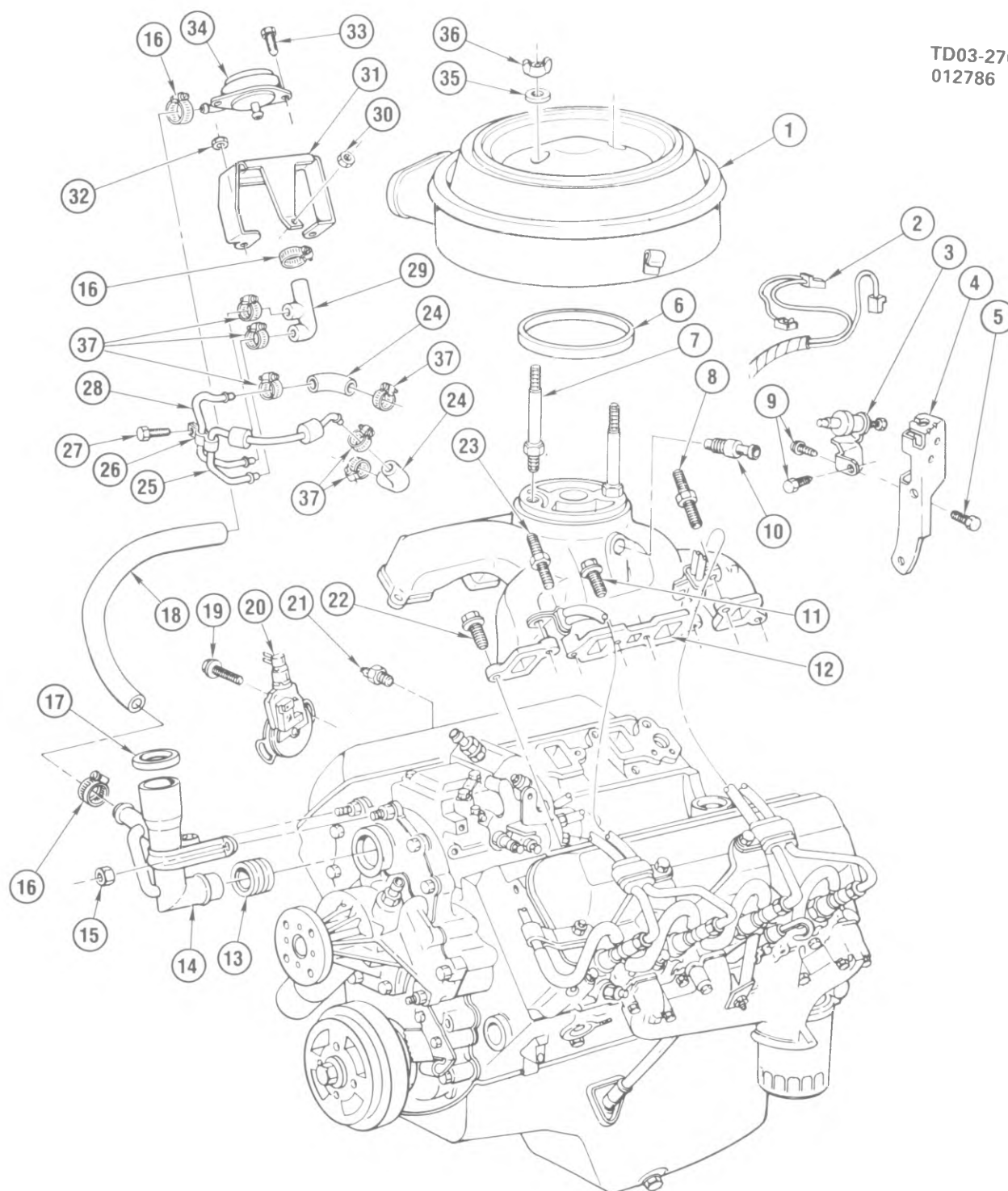

TD03-270

# 1984-87 "D1,3" ENGINE EMISSION CONTROLS

TD03-270

**1984-87 "D1,3" ENGINE EMISSION CONTROLS**

1.	3.402	AIR CLEANER (Incls Element)	25041910
	3.410	ELEMENT (Paper)(A644C)	8996118
2.	2.525	HARNESS, Engine	12039311
3.	3.440	SOLENOID, Idle	14066255
4.	3.454	SUPPORT, Accel Cont Cable	14038647
5.	8.900	SCREW, HWH (M8 x 1.25 x 16)	
6.	3.406	SEAL, Air Cleaner	14033942
7.	3.403	STUD, Air Cleaner	14033948
8.	3.275	STUD, Int Manif (M10 x 1.5 x 20 x 30)(1984-86)	14033946
	3.275	STUD, Int Manif (M10 x 1.5 x 20 x 20)(1987)	14101259
9.	8.900	BOLT, Hex (M5 x 0.8 x 10)	
10.	1.745	TUBE, C/Case Depr Reg Vlv	14050444
11.	8.900	BOLT, Hex (M10 x 1.5 x 60)	
12.	3.265	MANIFOLD, Inlet	14071068
13.	1.745	GROMMET, Oil Separator	14028942
14.	1.762	TUBE, C/Case Vent & Oil Fil	14071059
15.	8.917	NUT, Hex Flgd (M8 x 1.25)	
16.	1.762	CLAMP, C/Case Depr Reg Vlv Hose	10019739
17.	1.758	CAP, Oil Filler (FC106)	25060118
18.	1.745	HOSE, C/Case Depr Reg Vlv	14067732
19.	N.S.	SCREW, Reg Vlv to Pump	
20.	4.205	VALVE, Trans Vac Regulator	14057219
21.	3.440	SWITCH, COld Adv Temp (3/8"-18)(2 Prong)	14071047
22.	8.900	BOLT, Hex Flgd (M10 x 1.5 x 30)	
23.	3.275	STUD, Int Manif (M10 x 1.5 x 58/M10 x 1.5 x 17)	14028921
24.	1.745	CONNECTOR, C/Case Depr Reg Vlv Tube	14050445
25.	1.745	TUBE, C/Case Depr Reg Vlv (478.1MM)	14050443
26.	1.750	CLAMP, C/Case Depr Reg Vlv Tube	14050441
27.	8.977	SCREW, Wa Hd (M4.2 x 1.41 x 10)	
28.	1.745	TUBE, C/Case Depr Reg Vlv (276.5MM)	14050442
29.	1.745	CONNECTOR, C/Case Depr Reg Vlv Tube	14050446
30.	8.915	NUT, Hex (M10 x 1.5)	
31.	1.745	BRACKET, C/Case Depr Reg Vlv	14067733
32.	8.915	NUT, Hex (M8 x 1.25)	
33.	8.900	BOLT, Hex Flgd (M8 x 1.5 x 30)	
34.	1.745	VALVE, C/Case Depr Reg (CV871)	25042462
35.	8.929	WASHER, Spl (11/32" ID x 1 1/8" OD x 1/8")	
36.	3.403	NUT, Air Cleaner	14001197
37.	1.762	CLAMP, C/Case Depr Reg Vlv Conn	1623010

T3-200

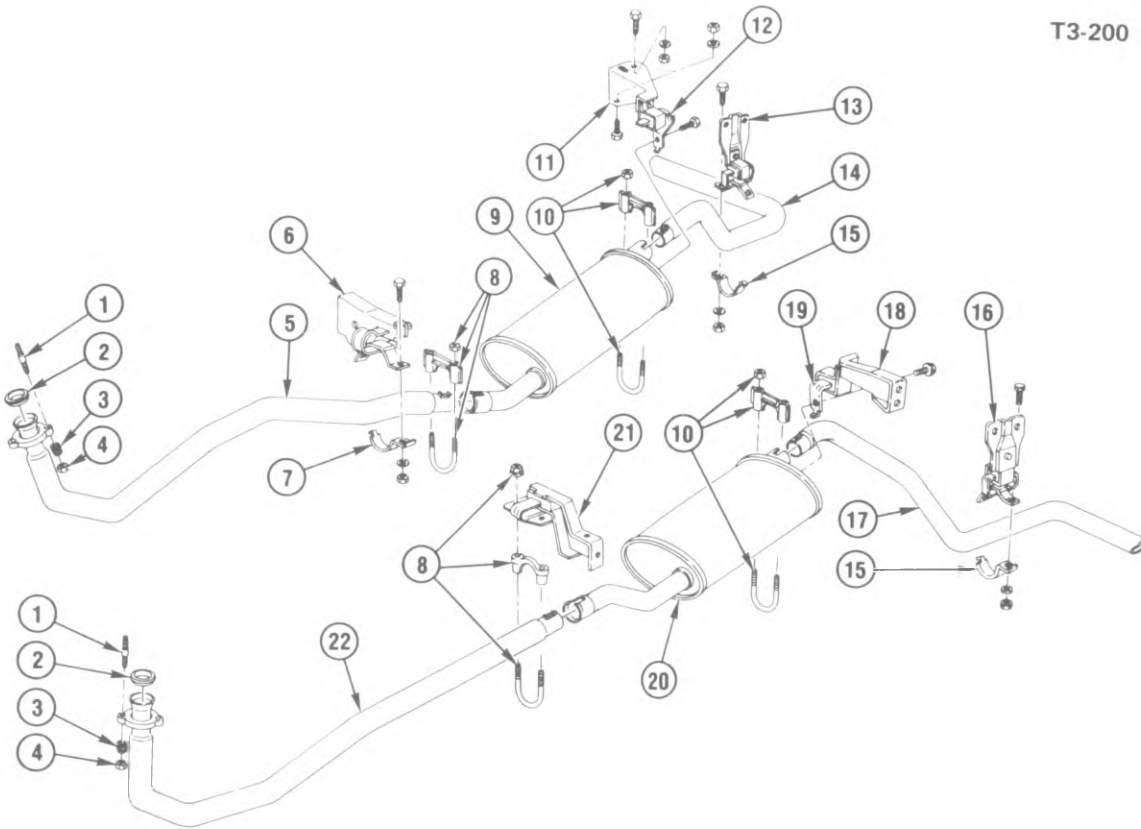

T3-200.9

**1984-87 "D1" EXHAUST**

1.	3.613	STUD, Exh Pipe	14022654
2.	3.611	SEAL, Exh Pipe	14072686
3.	3.613	SPRING, Exh Pipe Flg	587575
4.	8.917	NUT, Hex Lk (3/8"-16)	
	8.929	WASHER, Fl (15/32"ID 15/16"OD 1/16"Thk)	
5.	3.609	PIPE, Exh-RH	15595216
6.	3.616	SUPPORT, Exh Pipe	14037808
7.	3.616	STRAP, Exh Pipe Lwr (2.50")	379360
8.	3.616	CLAMP KIT, Exh (2.75/69.85mm)	793928
9.	3.701	MUFFLER, W/Inlet Pipe-RH	14067430
10.	3.708	CLAMP KIT, Exh (60.32mm/2.375)	15595206
11.	3.704	SUPPORT ASM, Muff & Tail Pipe Frt-RH	14037812
12.	3.706	HANGER, Muff & Tail Pipe Frt Supt-RH	14037836
13.	3.704	SUPPORT ASM, Muff & Tail Pipe Rr-RH (1984)	14020478
	3.704	HANGER, Muff & Tail Pipe Rr-RH (1985-87)	15593926
14.	3.705	PIPE, Muff Tail-RH	14044996
15.	3.708	STRAP, Tail Pipe Lwr (2.25")(1984)	467598
	3.708	STRAP, Tail Pipe Lwr (2.25")(1985-87)	341160
16.	3.704	SUPPORT ASM, Muff & Tail Pipe Rr-LH (1984)	14034513
	3.704	HANGER, Muff & Tail Pipe Rr-LH (1985-87)	15593907
17.	3.705	PIPE, Muff Tail-LH	14044995
18.	3.704	SUPPORT ASM, Muff & Tail Pipe Inter-LH	14034547
19.	3.704	HANGER, Muff & Tail Pipe Inter Supt-LH	14024561
20.	3.701	MUFFLER, W/Inlet Pipe-LH	14067429
21.	3.704	SUPPORT ASM, Muff & Tail Pipe Frt-LH	14007142
22.	3.609	PIPE, Exh-LH	14067759

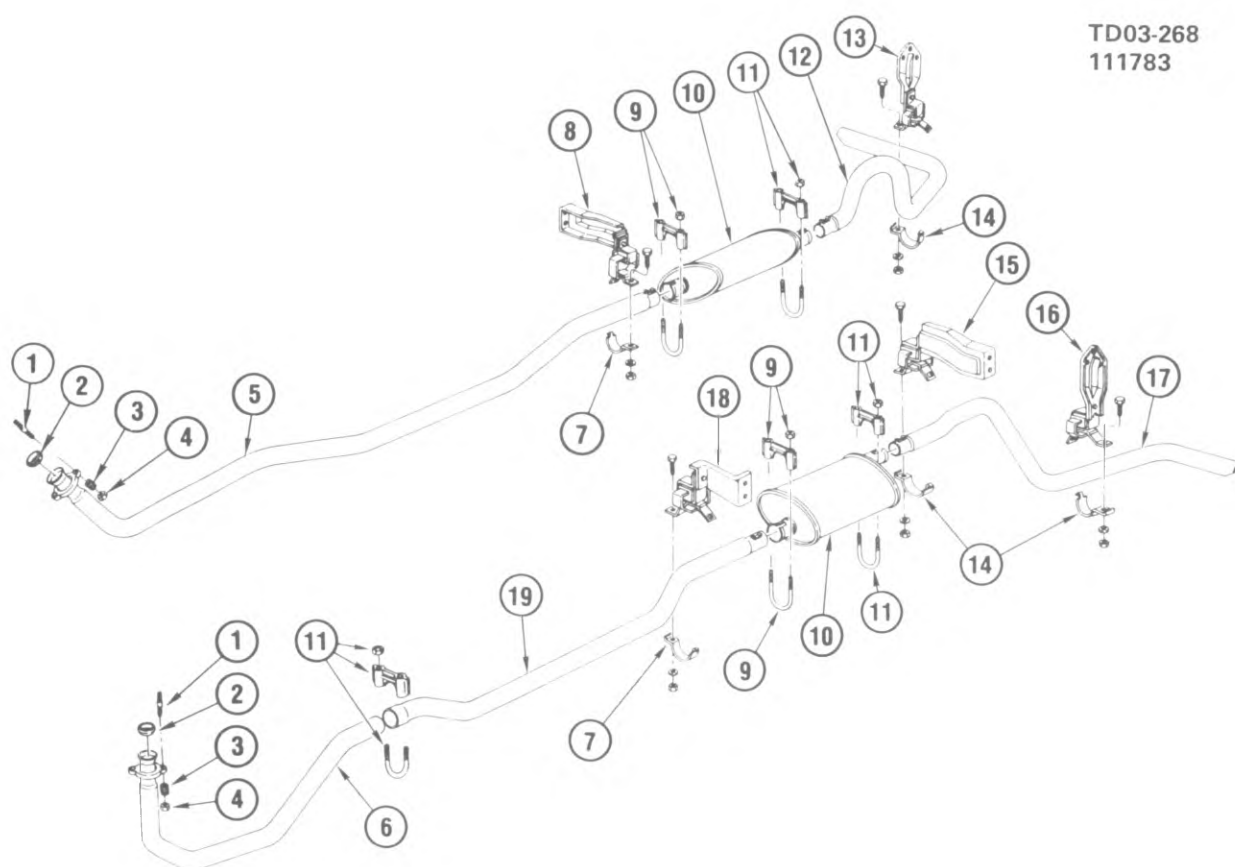

TD03-268

### 1984-87 "D3" EXHAUST

1.	3.613	STUD, Exh Pipe	14022654
2.	3.611	SEAL, Exh Pipe	14072686
3.	3.613	SPRING, Exh Pipe Flg	587575
4.	8.917	NUT, Prev Torq Hex Lk (3/8"-16)	
	8.929	WASHER, Fl (15/32" ID 15/16" OD 1/16" Thk)	
5.	3.609	PIPE, Exh-RH (Cut 4" from outlet end)	14037856
6.	3.609	PIPE, Exh Frt-LH	14045521
7.	3.616	STRAP, Exh Pipe Lwr (2.50")	379360
8.	3.616	SUPPORT ASM, Exh Pipe-RH	14022538
9.	3.616	CLAMP KIT, Exh (2.75/69.85mm)	793928
10.	3.701	MUFFLER (1984)	14063795
	3.701	MUFFLER (1985-87)	15537759
11.	3.708	CLAMP KIT, Exh (60.32mm/2.375)	15595206
12.	3.705	PIPE, Muff Tail-RH	14045008
13.	3.704	SUPPORT ASM, Muff & Tail Pipe Rr-RH	14034504
14.	3.708	STRAP, Tail Pipe Lwr (2.25")(1984)	467598
	3.708	STRAP, Tail Pipe Lwr (2.25")(1985-87)	341160
15.	3.704	SUPPORT ASM, Muff & Tail Pipe Frt-LH	14022537
16.	3.704	SUPPORT ASM, Muff & Tail Pipe Rr-LH	14034503
17.	3.705	PIPE, Muff Tail-LH	14029956
18.	3.616	SUPPORT ASM, Exh Pipe-LH	14034501
19.	3.609	PIPE, Exh Rr-LH	14045525

## NOTES

BLANK-08

---

# GROUP 4.000

---

## ILLUSTRATION INDEX

TITLE	PAGE
1984-87 "D1,3" THM400 A.T. CASE & PLANET CARRIER PARTS (M40) .....	4-2
1984-87 "D1,3" THM400 A.T. PUMP, FORWARD & DIRECT CLUTCH PARTS (M40) .....	4-4
1984-87 "D1,3" THM400 A.T. FRONT & REAR SERVOS (M40) .....	4-6
1984-87 "D1,3" THM400 A.T. CONTROL VALVE (M40) .....	4-8
1984-87 "D1,3" THM400 A.T. PARK LOCK LINKAGE (M40) .....	4-9
1984-87 "D1,3" SHIFT CONTROLS/TRANSMISSION .....	4-10
1984-87 "D1,3" TRANSFER CASE (NEW PROCESS 208) .....	4-12
1984-87 "D1,3" SHIFT CONTROLS/TRANSFER CASE (NEW PROCESS 208) .....	4-14
1984-87 "D3" TRANSFER CASE (NEW PROCESS 205) .....	4-16
1984-87 "D3" SHIFT CONTROLS/TRANSFER CASE (NEW PROCESS 205) .....	4-18
1984-87 "D1,3" TRANSFER CASE ADAPTERS, VENTING & SKID PLATE .....	4-19
1984-87 "D1,3" BRAKE SYSTEM/PARKING .....	4-20
1984-87 "D1,3" BRAKE PEDAL & MASTER CYLINDER MOUNTING .....	4-22
1984-87 "D3" BRAKE/HEIGHT SENSING & PROPORTIONAL VALVE .....	4-23
1984-87 "D1,3" BRAKE MASTER CYLINDER .....	4-24
1984-87 "D1,3" BRAKE HYDRAULIC BOOSTER .....	4-25
1984-87 "D1" BRAKE CALIPER/FRONT DISC (DELCO) .....	4-26
1984-87 "D3" BRAKE CALIPER/FRONT DISC (BENDIX) .....	4-27

## NOTES

BLANK-09

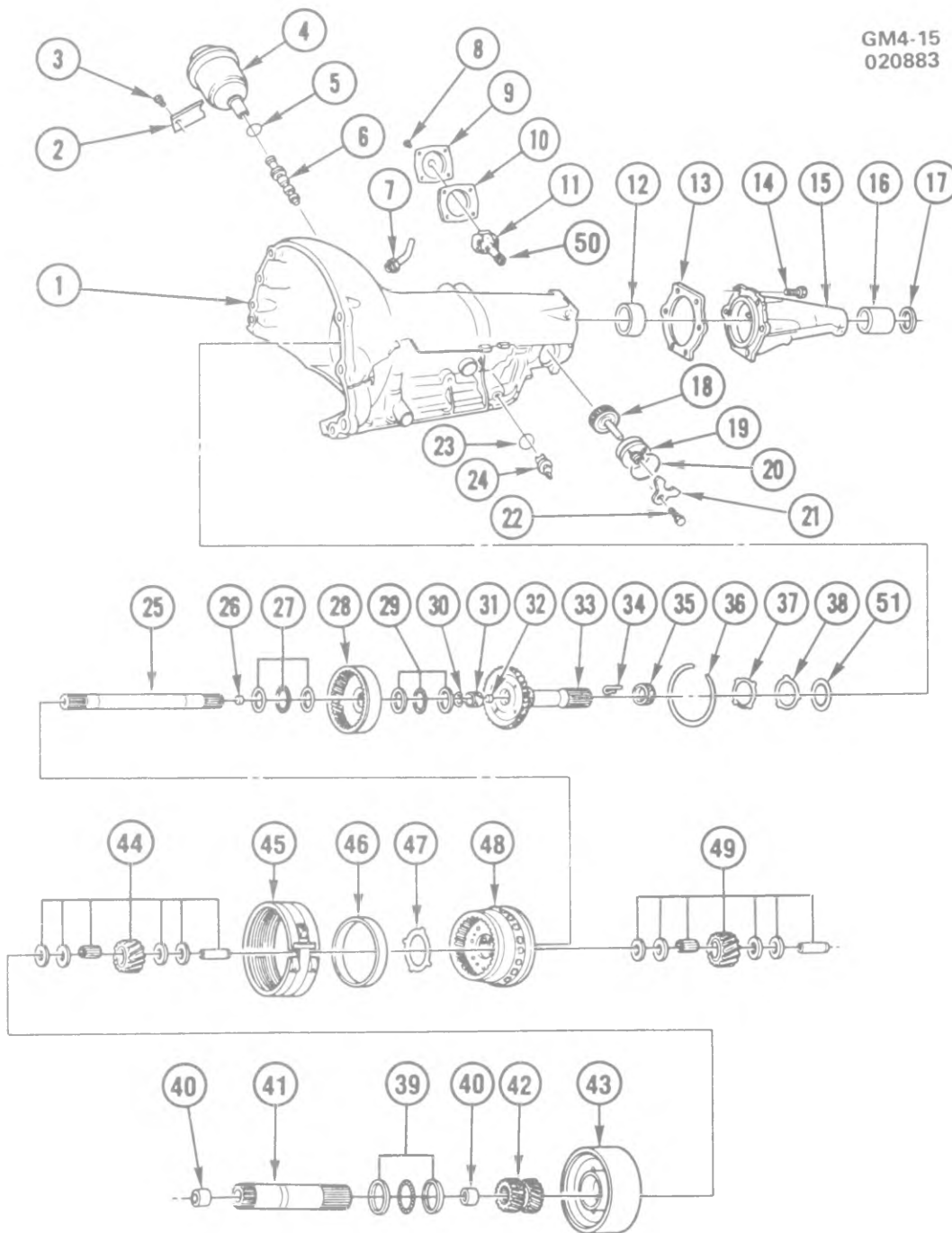

GM4-15.9

1984-87 "D1,3" THM400 A.T. CASE & PLANET CARRIER PARTS (M40)

**1984-87 "D1,3" THM400 A.T. CASE & PLANET CARRIER PARTS (M40)**

1.	4.103	CASE, Trans	8627996
2.	4.205	RETAINER, Vac Modulator	8627650
3.	8.900	BOLT, Retainer to Case (5/16-18 x 5/8")	
4.	4.205	MODULATOR, W/O-Ring	359917
5.	4.205	SEAL, O-Ring (.674 x .103 thk)(4.338)(*1,2)	6264903
6.	4.205	VALVE, Vac Modulator	8623983
7.	4.104	PIPE, Trans Vent	8633408
8.	8.900	BOLT, Governor Cover to Case (5/16-18 x 5/8")	
9.	4.256	COVER, Governor	8623262
10.	4.256	GASKET, Governor Cover (*1,2)	8623263
11.	4.256	GOVERNOR	8629227
12.	4.104	BUSHING, Trans Case	8623941
13.	4.318	GASKET, Case Extension to Case (*1,2,4)	
14.	8.900	BOLT, Extension to Case (3/8-16 x 1") (*4)	
15.	4.317	EXTENSION, Case (*4)	
16.	4.319	BUSHING, Case Extension (*4)	
17.	4.318	SEAL, Case Extension (*2,4)	
18.	4.337	GEAR, Speedo Driven (*4)	
19.	4.338	SLEEVE, Speedo Driven Gear (*4)	
20.	4.338	SEAL, Speedo Gear Sleeve to Case (*4)	
21.	4.338	RETAINER, Speedo Driven Gear Sleeve (*4)	
22.	8.900	BOLT, Ret to Case (*4)	
23.	4.115	SEAL, O-Ring (.674 x .103 thk)(4.338)(*1,2)	6264903
24.	4.265	CONNECTOR, Solenoid Valve	8629503
25.	4.172	SHAFT, Trans Main	8625736
26.	4.172	PLUG, Mainshaft (.34" Dia) (*4)	
27.	4.159	BEARING, W/Race, Sun Gear to Int Gear)	8623921
28.	4.187	GEAR, Rear Internal Mainshaft	8623202
29.	4.187	BEARING, Rear Internal Gear to Output Shaft-W/Race	8623922
30.	4.172	RING, Mainshaft Retaining Snap (*3)	8625221
31.	4.176	BUSHING, Output Shaft	8653985
32.	4.172	PLUG, Output Shaft (.34" Dia) (*4)	
33.	4.175	SHAFT, Output-W/Plug	8633059
34.	4.345	CLIP, Speedo Drive Gear (*4)	
35.	4.343	GEAR, Speedo Drive (*4)	
36.	4.176	RING, Output Shaft to Frt Internal Gear Snap	8626173
37.	4.176	WASHER, Output Shaft to Case Thrust (3.28" O.D.)	8626372
38.	4.176	WASHER, Output Shaft to Case (.074-.078)	8625401
	4.176	WASHER, Output Shaft to Case (.082-.086)	8625402
	4.176	WASHER, Output Shaft to Case (.090-.094)	8625403
	4.176	WASHER, Output Shaft to Case (.098-.102)	8625404
	4.176	WASHER, Output Shaft to Case (.106-.110)	8625405
	4.176	WASHER, Output Shaft to Case (.114-.118)	8625406
39.	4.159	BEARING, Center Support to Sun Gear Thrust-W/Race	8623920
40.	4.161	BUSHING, Sun Gear Shaft (Also Part of #41)	8623944
41.	4.161	SHAFT, Sun Gear-W/Bushing	8626809
42.	4.159	GEAR, Sun	8626807
43.	4.175	CARRIER, Reaction-W/Bearing	8627893
44.	4.175	PINION KIT, Reaction Carrier	8625913
45.	4.251	BAND, Rear Brake	8633257
46.	4.176	RING, Front Internal Gear	8626112
47.	4.176	WASHER, Output Carrier to Reaction Carrier	8626372
48.	4.175	CARRIER, Output (Complete)	8655059
49.	4.175	PINION KIT, Output Carrier	8625913
50.	4.256	GEAR, Governor Drive (Includes Pins)	8623924
51.	4.318	SEAL, Output Shaft O-Ring (*1,2,4)	

NOTE 1: Part of GASKET KIT 8625905 Group 4.005.

NOTE 2: Part of OVERHAUL KIT 8626984 Group 4.005.

NOTE 3: Part of RING KIT 8623979 Group 4.005.

NOTE 4: These parts are not part of the transmission assemblies for 4WD Vehicles.

GM4-16  
020883

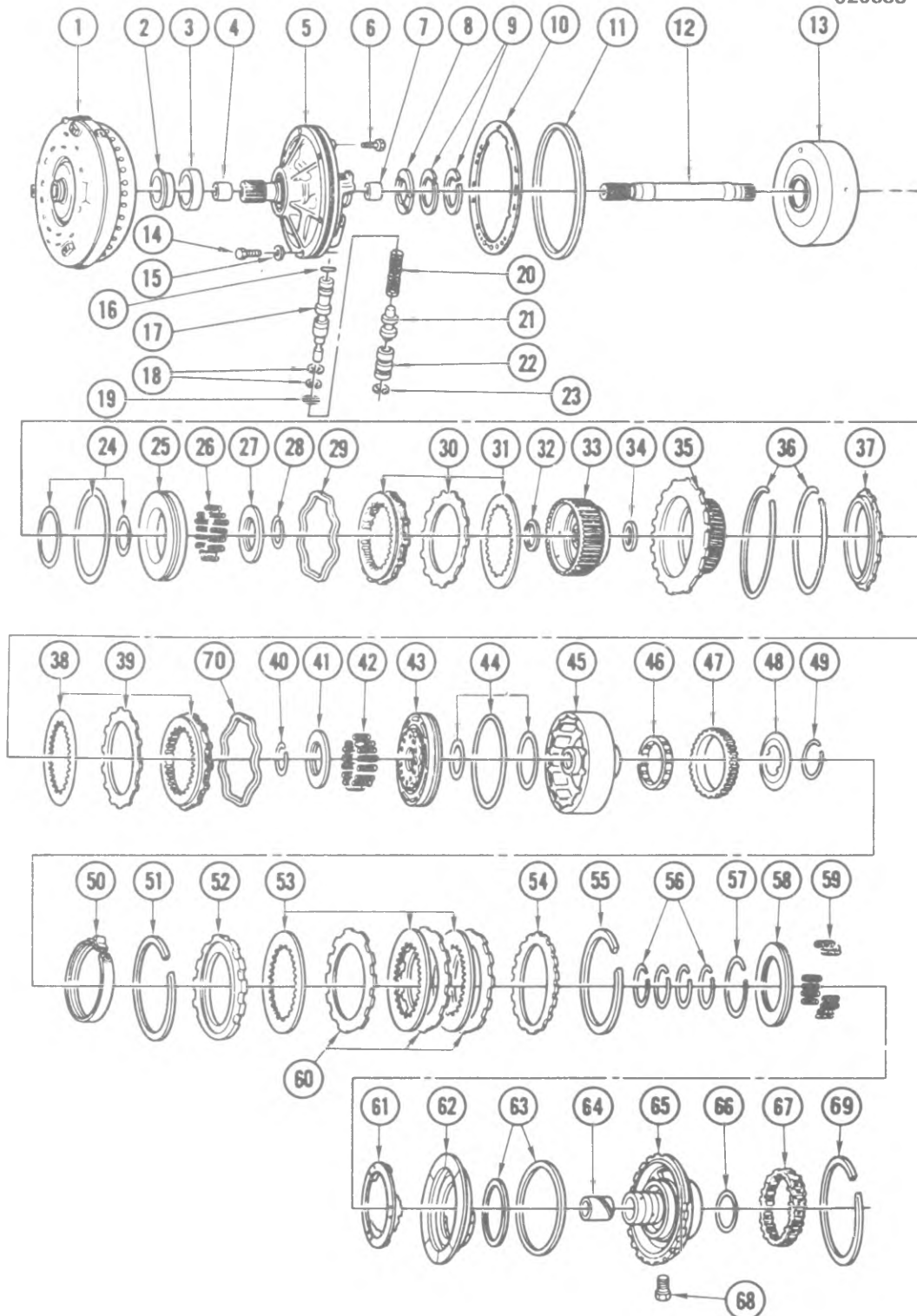

GM4-16.9

1984-87 "D1,3" THM400 A.T. PUMP, FORWARD & DIRECT CLUTCH PARTS (M40)

**1984-87 "D1,3" THM400 A.T. PUMP, FORWARD & DIRECT CLUTCH PARTS (M40)**

1.	4.115	CONVERTER, Trans	8629917	29.	4.163	PLATE, Fwd Clu Drvn Wave (.0605 thk)	8623851
2.	4.226	SEAL, Oil Pump(*2)	8626916	30.	4.163	PLATE, Fwd Clu Drvn Flat	8623849
3.	4.226	BUSHING, Pump Body (Also Part of #5)	8623940	31.	4.163	PLATE, Fwd Clu Dr Fl Faced (.080 thk.) (*2)	8624198
4.	4.161	BUSHING, Oil Pump Stator Shf-Frt	8623944	32.	4.164	WASHER, Fwd Clu Hub to Fwd Clu Hsg Thr (Part of #13)	8624196
5.	4.224	BODY, Pump (Incls Grs & #3 Bshg)	8625954	33.	4.164	HUB, Fwd Clu	8625717
	4.224	COVER, Pump	8625955	34.	4.164	WASHER, Fwd Clu Hub to Dir Clu Hub Thr	8624781
6.	8.900	BOLT, Pump Bdy to Cvr (5/16"-18 x 1")		35.	4.164	HUB, Dir Clu Drvg	8625718
	8.900	BOLT, Pump Bdy to Cvr (5/16"-18 x 1 1/2")		36.	4.164	RING, Fwd & Dir Clu Ret Snap	8623112
	4.226	BOLT, Pump Bdy to Cvr (5/16-18 x1 3/4") (1984-85)	3826039	37.	4.163	PLATE, Dir Clu Bk	8623122
	8.900	BOLT, Hex (5/16-18 x 1.75) (1986-87)		38.	4.163	PLATE, Dir Clu Dr Fl (*2)	8624198
7.	4.161	BUSHING, Oil Pump Stator Shf-Rr	8623944	39.	4.163	PLATE, Dir Clu Drvn Fl	8625197
8.	4.169	WASHER, Pump Cvr to Fwd Clu Hsg (.060-.064"-Yellow)	8623300	40.	4.164	RING, Ret to Clu Hsg	8623105
	4.169	WASHER, Pump Cvr to Fwd Clu Hsg (.071-.075"-Blue)	8623301	41.	4.164	RETAINER, Dir Clu Pstn Spr (*3)	8623104
	4.169	WASHER, Pump Cvr to Fwd Clu Hsg (.082-.086"-Red)	8623302	42.	4.164	SPRING, Dir Clu Pstn Rel	8624101
	4.169	WASHER, Pump Cvr to Fwd Clu Hsg (.093-.097"-Brown)	8623303	43.	4.166	PISTON, Dir Clu (W/Apply Ring)	8627989
	4.169	WASHER, Pump Cvr to Fwd Clu Hsg (.104-.108"-Green)	8623304	44.	4.166	SEAL KIT, Dir Clu Pstn (*2)	8623917
	4.169	WASHER, Pump Cvr to Fwd Clu Hsg (.115-.119"-Black)	8623305	45.	4.169	HOUSING, Dir Clu Cam	8627387
	4.169	WASHER, Pump Cvr to Fwd Clu Hsg (.126-.130"-Purple)	8623306	46.	4.167	ROLLER, Inter Clu	8625814
9.	4.226	RING, Frt Pump to Fwd Clu (*2)	8626356	47.	4.168	RACE, Inter Clu Otr	8629487
10.	4.226	GASKET, Pump to Case(*1,2)	8623978	48.	4.167	RETAINER, Inter Clu	8627334
11.	4.226	SEAL, Pump to Case (*1,2)	8626309	49.	4.167	RING, Inter Clu Ret to Dir Clu Hsg Snap (*3)	8623120
12.	4.123	SHAFT, Turbine	8624772	50.	4.251	BAND, Frt	12300852
13.	4.169	HOUSING KIT, Fwd Clu	8624908	51.	4.164	RING, Inter Clu Ret Snap	8623149
14.	4.265	BOLT (5/16-18 x 1 13/32")	8627677	52.	4.163	PLATE, Inter Clu Bkg	8623152
15.	4.226	WASHER, Pump to Case Bolt (*1, 2)	8626281	53.	4.163	PLATE, Inter Clu Drvng (Waved-Faced) (*2)	8623151
16.	4.226	PIN, Press Reg Vlv to Pump	8623078	54.	4.163	PLATE, Inter Clu (Waved Steel)	8624199
17.	4.216	VALVE, Press Reg-W/Plug	8639718	55.	4.162	RING, Ctr Supt To Case Snap	8623437
18.	4.216	SPACER, Press Reg Vlv	8623368	56.	4.226	RING, Ctr Supt Oil Seal (*2)	8626356
19.	4.216	WASHER, Press Reg Vlv Spr Ret	8623039	57.	4.164	RING, Inter Clu Spr Ret to Supt Snap (*3)	8623153
20.	4.216	SPRING, Press Reg Vlv	8625648	58.	4.164	RETAINER, Inter Clu Spr	8623146
21.	4.216	VALVE, Press Reg Boost (Incls 22 & 23)	8625902	59.	4.164	SPRING, Inter Clu Rel	8623145
22.	N.S.	BUSHING, Press Reg Boost Vlv (Part of 21)		60.	4.163	PLATE, Inter Clu (Flat)	8623150
23.	8.934	RING, Ext Ret Type TA (7/8")		61.	4.164	GUIDE, Inter Clu Spr (Part of #62)	8627385
24.	4.166	SEAL KIT, Fwd Clu Pstn (*2)	8623917	62.	4.166	PISTON, Inter Clu	8626938
25.	4.166	PISTON, Fwd Clu	8627990	63.	4.166	SEAL KIT, Inter Clu Pstn (*2)	8623918
26.	4.164	SPRING, Fwd Clu Pstn Rel	8624101	64.	4.162	BUSHING, Ctr Supt (Part of #65)	8623942
27.	4.164	RETAINER, Fwd Clu Pstn Spr	8623104	65.	4.162	SUPPORT, Ctr-W/Race	8625990
28.	4.164	RING, Ret to Clu Hsg (*3)	8623105	66.	4.162	WASHER, Ctr Supt to React Drum Thr	8624783
				67.	4.180	ROLLER, Low Clu	8623842
				68.	4.162	BOLT, Case to Ctr Supt	8624009
				69.	4.162	SPACER, Case Ctr Supt	8626816
				70.	4.163	PLATE, Dir Clu Drvn (Waved) (*4)	

NOTE 1: Part of GASKET KIT 8625905 Group 4.005.

NOTE 2: Part of OVERHAUL KIT 8626984 Group 4.005.

NOTE 3: Part of RING KIT 8623979 Group 4.005.

NOTE 4: These parts are not part of the transmission assemblies for 4WD vehicles.

GM4-17

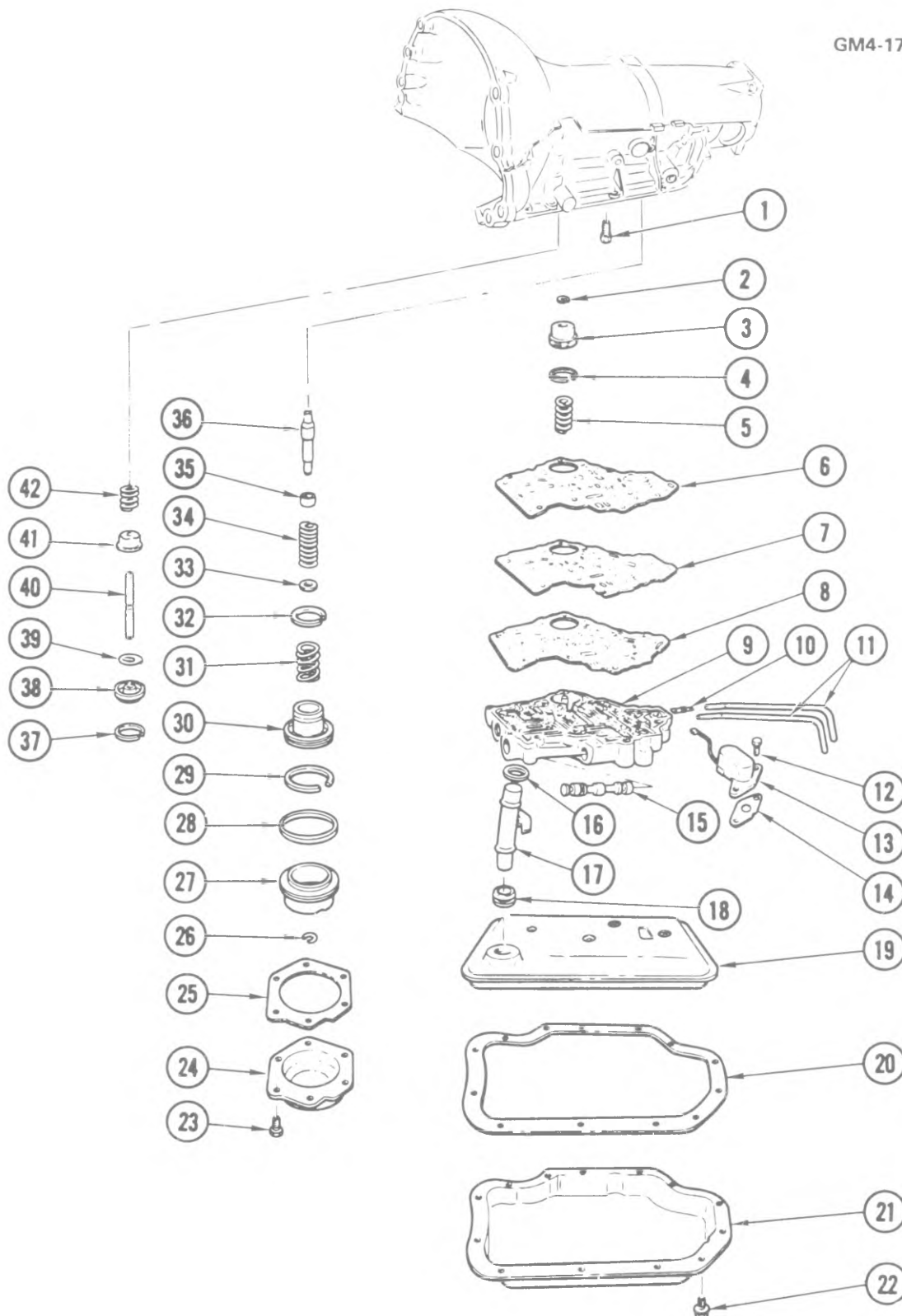

GM4-17.9

1984-87 "D1,3" THM400 A.T. FRONT & REAR SERVOS (M40)

## GM4-17.9

**1984-87 "D1,3" THM400 A.T. FRONT & REAR SERVOS (M40)**

1.	4.162	BOLT, Case to Center Support Locating	8624009
2.	8.934	RING, Ext Ret Type TE (1/4")(*3)	
3.	4.228	PISTON, Accumulator Front	8629080
4.	4.229	RING, Accumulator Piston Oil Seal	8623653
5.	4.233	SPRING, Accum Piston Front	8623654
6.	4.265	GASKET, Case to Spacer (*1,2)	8623563
7.	4.265	PLATE, Valve Body Spacer	8629796
8.	4.265	GASKET, Valve Body to Spacer (*1,2)	8623561
9.	4.265	VALVE, Trans Control	8633296
10.	4.248	SCREEN, Governor Oil Pipe Hole	8627509
11.	4.248	PIPE, Governor Oil	8623157
12.	8.900	BOLT, Hex (1/4"-20 x 5/8")	
13.	4.122	SOLENOID, Trans	8626974
14.	4.265	GASKET, Solenoid Valve (*1,2)	8623741
15.	4.265	VALVE, Trans Manual Control	8623592
16.	4.197	SEAL, Intake Pipe Strainer ("O" Ring) (*1,2)	1363951
17.	4.197	PIPE, Intake to Strainer	8629526
18.	4.197	GROMMET, Strainer to Pipe (Not used on Trucks)	
19.	4.197	FILTER, Trans Oil	6259423
	4.197	SPACER, Trans Vlv Body to Filter (Not Illustrated)	8629523
20.	8.800	SEALER, RTV	
21.	4.195	PAN, Trans Oil	8655020
22.	8.900	BOLT, Hex Flg Hd (5/16"-18 x 5/8")	
23.	8.900	BOLT, Hex (5/16"-18 x 5/8")	
24.	4.241	COVER, Rear Servo	8624136
25.	4.241	GASKET, Rear Servo Cover (*1,2)	8623174
26.	8.934	RING, Reinf Ext Ret (5/16")	
27.	4.241	PISTON, Servo Rear	8624138
28.	4.242	SEAL, Rear Servo Piston (*1,2)	8623430
29.	4.242	RING, Accumulator Piston Oil Seal Outer (Part of 30)	8627153
30.	4.241	PISTON, Accumulator (Incls 29 & 32)	8626902
31.	4.246	SPRING, Rear Accumulator	8624256
32.	4.242	RING, Accumulator Piston Oil Seal Inner (Part of 30)	8623671
33.	4.241	WASHER, Rear Servo Piston	8623744
34.	4.246	SPRING, Rear Servo	8623666
35.	4.246	RETAINER, Rear Servo Piston Spring	8623664
36.	4.241	PIN, Rear Servo Band Apply (1 Ring, 3 5/16" O.L.)	8624139
	4.241	PIN, Rear Servo Band Apply (2 Rings, 3 3/16" O.L.)	8624140
	4.241	PIN, Rear Servo Band Apply (3 Rings, 3 7/16" O.L.)	8624141
37.	4.229	RING, Front Servo Piston Oil Seal	8623131
38.	4.228	PISTON, Front Servo	8626878
39.	4.228	RING, Front Servo Retainer Snap	8626884
40.	4.228	PIN, Front Servo Piston	8626879
41.	4.233	RETAINER, Front Servo Piston Spring	8626881
42.	4.233	SPRING, Front Servo Piston	8623489

NOTE 1: Part of GASKET KIT 8625905 Group 4.005.

NOTE 2: Part of OVERHAUL KIT 8626984 Group 4.005.

NOTE 3: Part of RING KIT 8623979 Group 4.005.

GM04-153  
021083

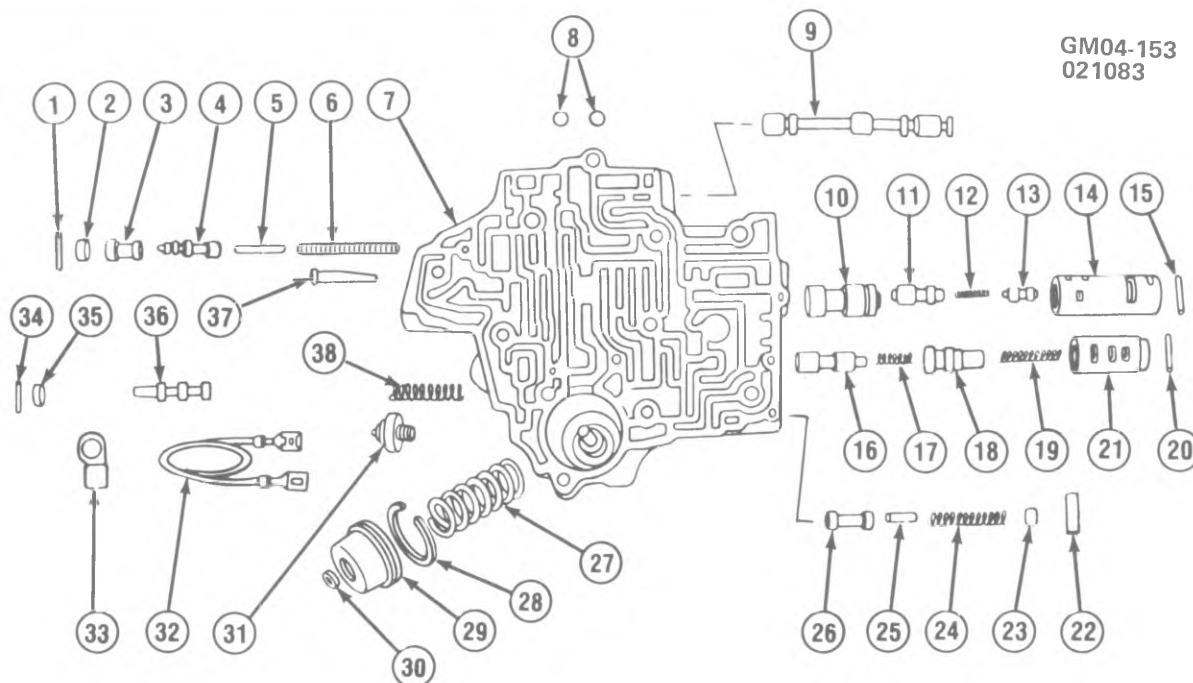

GM04-153.9

### 1984-87 "D1,3" THM400 A.T. CONTROL VALVE (M40)

1.	4.265	PIN, Spring	8624482
2.	4.265	PLUG, Valve Bore (.50 O.D.)	8623295
3.	N.S.	VALVE, Detent	
4.	N.S.	VALVE, Detent Regulator	
5.	4.265	PIN, Detent Regulator Valve Spacer	8623507
6.	N.S.	SPRING, Detent Regulator	
7.	N.S.	BODY, Valve	
8.	4.265	BALL (6.3 mm)(4.216)	147485
9.	4.265	VALVE, Manual	8623592
10.	N.S.	VALVE, 1-2 Shift	
11.	N.S.	VALVE, 1-2 Detent	
12.	N.S.	SPRING, 1-2 Regulator Valve	
13.	N.S.	VALVE, 1-2 Regulator	
14.	N.S.	BUSHING, 1-2 Modulator Valve	
15.	4.265	PIN, Spring	8624482
16.	N.S.	VALVE, 2-3 Shift	
17.	N.S.	SPRING, 3-2 Intermediate	
18.	N.S.	VALVE, 2-3 Modulator	
19.	N.S.	SPRING, 2-3 Shift Valve	
20.	4.265	PIN, Straight (.12 Dia x 1.32)	8623078
21.	N.S.	BUSHING, 2-3 Modulator Valve	
22.	4.265	PIN, Straight (.12 Dia x .82)	8622045
23.	4.265	PLUG, Valve Bore (.437 O.D.)	8623298
24.	N.S.	SPRING, 3-2 Valve	
25.	4.265	PIN, 3-2 Valve Spacer	8625324
26.	N.S.	VALVE, 3-2	
27.	4.233	SPRING, Front Accumulator Piston	8623654
28.	4.229	RING, Front Accumulator Oil Seal	8623653
29.	4.228	PISTON, Front Accumulator	8629080
30.	8.934	RING, Ext Ret Type TE (1/4")	
31.	4.075	SWITCH, Pressure or Trans Spark Cont (Not Used)	
32.	4.075	WIRE, Lead (Not used)	
33.	4.265	CLIP, Elec Wire (Not used)	
34.	4.265	PIN, Valve Body Plug Retainer (Grooved)	8625544
35.	4.265	PLUG, Valve Bore (.56 O.D.)	8625546
36.	N.S.	VALVE, 1-2 Accumulator	
37.	4.248	SCREEN, Governor	8627509
38.	N.S.	SPRING, 1-2 Accumulator Valve Primary	

All details above are part of the CONTROL VALVE ASSEMBLY group 4.265.

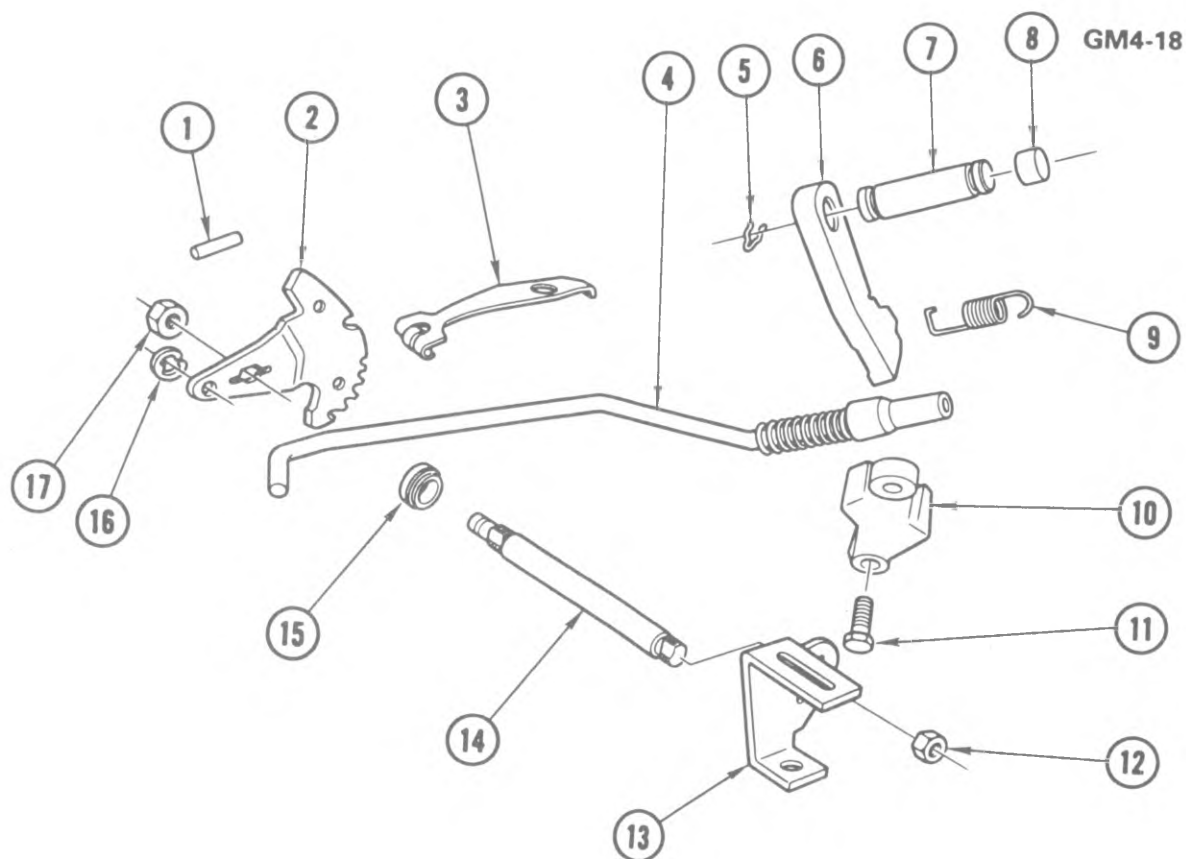

GM4-18.9

### 1984-87 "D1,3" THM400 A.T. PARK LOCK LINKAGE (M40)

1.	4.256	PIN, Manual Shaft to Case	8623232
2.	4.279	LEVER, Prk Lock Inside Detent-W/Pin	8624336
3.	4.293	ROLLER, Parking Lock Manual Detent	8625773
4.	4.290	ACTUATOR, Parking Lock	8624091
5.	8.934	RETAINER, Spring (1/4")	
6.	4.294	PAWL, Parking Lock	8633060
7.	4.294	SHAFT, Parking Lock Pawl-W/Plug	8624976
8.	4.294	PLUG, Prk Lk Pawl Shaft (.38" Dia)(Part of #7)(*1,2)	8620318
9.	4.295	SPRING, Parking Lock Pawl Return	8623041
10.	4.290	BRACKET, Parking Lock	8624112
11.	8.900	BOLT, Hex (5/16"-18 x 5/8")	
12.	8.915	NUT, Hex (M10 x 1.5)	
13.	4.045	LEVER, Range Selector-Outer	9795470
14.	4.275	SHAFT, Range Selector Manual	8626979
15.	4.282	SEAL, Range Selector Manual Shaft (*1,2)	8657163
16.	8.934	RING, Bowed Ext Ret (1/4")	
17.	4.265	NUT, Lever to Shaft (3/8"-24)	3978091

NOTE 1: Part of GASKET KIT 8625905 Group 4.005.

NOTE 2: Part of OVERHAUL KIT 8626984 Group 4.005.

NOTE 3: Part of RING KIT 8623979 Group 4.005.

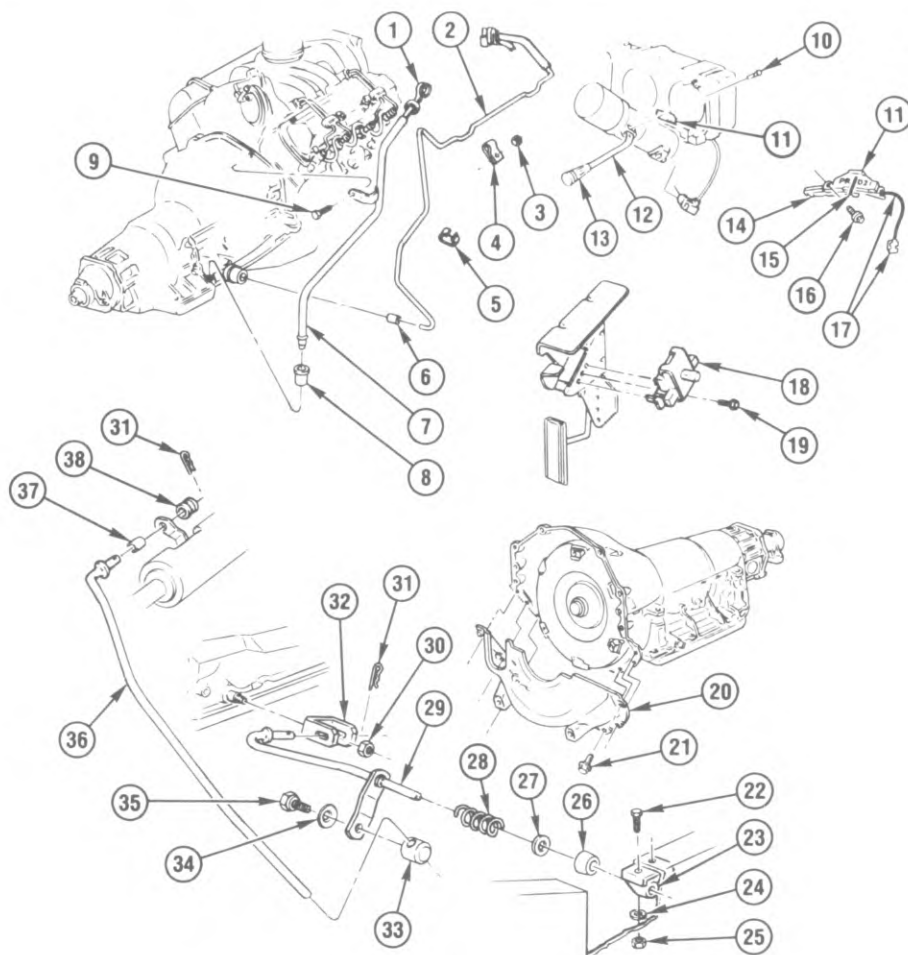

TD04-097

### 1984-87 "D1,3" SHIFT CONTROLS/TRANSMISSION

1.	4.133	INDICATOR, W/Cap, Trans Oil Lvl	334532	20.	0.679	COVER, Trans Convr (1984-86)	14036187
2.	8.964	TUBING, Steel (1/4"OD Bulk)			0.679	COVER, Trans Convr (1987)	15522022
3.	8.915	NUT, Hex (M8-1.25)		21.	8.900	BOLT, Lrg Flg Hd (M10-1.5 x 30)	
4.	8.948	CLAMP, Clsd Loop Cush (6.3mm tubing)		22.	8.900	BOLT, Hex (5/16"-18 3/4")	
5.	8.950	CLAMP, Loop Cush (25.4mm ID)		23.	4.040	BRACKET, Trans Range Sel	6271386
6.	8.962	HOSE, Fuel & Oil (7/32"ID Bulk)		24.	8.931	WASHER, Spr Lk (5/16")	
7.	4.133	TUBE, Trans Oil Fill	14045642	25.	8.915	NUT, Hex (5/16"-18)	
8.	4.133	SEAL, Oil Fil Tube	1259475	26.	4.042	BUSHING, Trans Cont Eqlzr Shf	1377083
9.	8.900	BOLT, Hex (3/8"-16 x 1 1/4")		27.	8.929	WASHER, FI (7/16"ID 3/4"OD)	
10.	8.940	PIN, Spl Serrated (15/64"x1 1/4")	3793014	28.	4.042	SPRING, Range Sel Eqlzr Lvr (1984)	1380549
11.	4.020	INDICATOR ASM, Shift (Incls #14, 15, 17)	25078571		4.042	SPRING, Range Sel Eqlzr Lvr (1985-87)	15538092
12.	4.006	LEVER, Cont (1984)	14034728	29.	4.040	SHAFT, Range Sel Lvr Eqlzr	6271394
	4.006	LEVER, Cont (1985-87) (Incl Insulator & Knob)	14081915	30.	8.915	NUT, Hex (M10-1.5)	
	4.008	INSULATOR, Cont Lvr Piv Pin	1604854	31.	8.934	RETAINER, Tpye B Spring (3/8" Shf)	
13.	4.006	KNOB, Trans Cont Lvr	14049351	32.	4.045	LEVER, Trans Range Sel Shf	9795470
14.	4.022	SPRING, Shift Ind	8985418	33.	4.037	SWIVEL, Trans Cont Rod	1385607
15.	4.020	POINTER, Shift Ind	25023641	34.	8.928	WASHER, Spr (21/64"ID 11/16"OD)	334533
16.	8.977	SCREW, Hex Wa Hd (M4.2-1.41 x 13)		35.	4.037	SCREW, Cont Rod Swivel	1381477
17.	4.020	CABLE, W/Clip, Shift Ind	25078578	36.	4.035	ROD, Trans Range Sel	6271387
18.	4.057	SWITCH, Trans Detent	1242101	37.	4.037	SLEEVE KIT, W/Bush, Cont Rod	1394293
19.	8.977	SCREW, Hex Wa Hd (M6.3-1.81 x 13)		38.	4.037	GROMMET, Range Sel Rod	6271391

## NOTES

BLANK-10

TK04-020  
060685

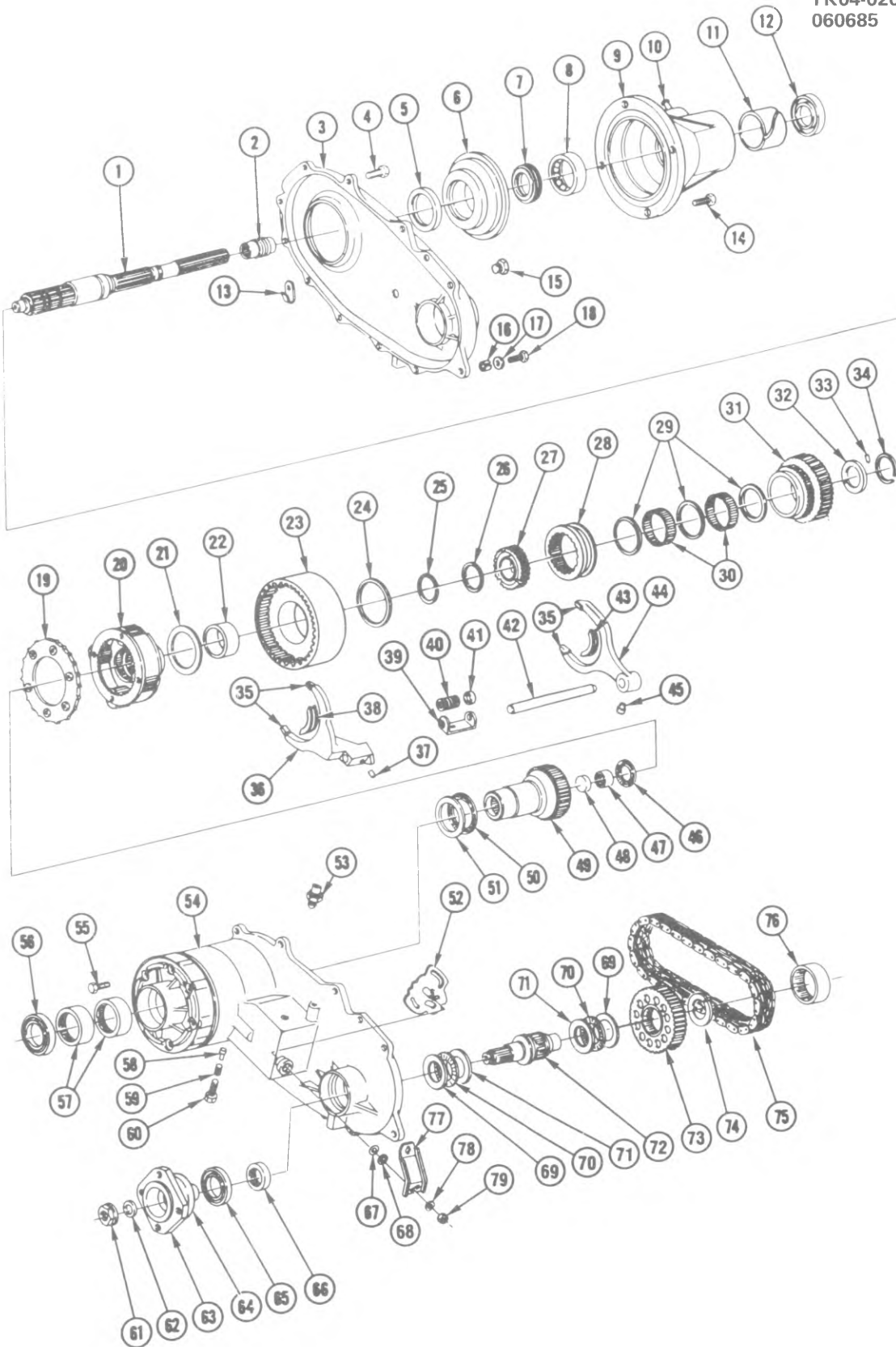

TK04-020.9

1984-87 "D1,3" TRANSFER CASE (NEW PROCESS 208)

**1984-87 "D1,3" TRANSFER CASE (NEW PROCESS 208)**

1.	4.530	SHAFT, Main Drive	15594195	39.	4.555	RETAINER, Mode Fork & Spring	14037962
2.	4.343	GEAR, Speedo Drive (15 Teeth) (Gray)	14037997	40.	4.555	SPRING, Mode Fork Shifter	14037968
3.	4.510	HOUSING (Rear Half) (Incls #76)	14037983	41.	4.555	CUP, Mode Fork Spring	14037967
	4.196	MAGNET, Chip Collector	3787240	42.	4.555	SHAFT, Shifter Fork	14037959
4.	8.900	BOLT, Hex (M10 x 1.5 x 27) (9 Req'd)		43.	4.555	PAD, Mode Fork Center	14037965
5.	4.512	SEAL, Oil Pump Hsg Seal	14095611	44.	4.555	FORK, Mode (Incls #35, 43 & 45)	14037963
6.	4.512	HOUSING, Oil Pump (Incls #5)	14075205	45.	4.555	PIN, Mode Fork Shifter	14037964
7.	4.530	GEAR, Diff Oil Pump	376176	46.	4.520	BEARING, Input Drive Gear Thrust	9424093
8.	4.520	BEARING, Main Shaft	9411324	47.	4.520	BEARING, Input Drive Gear Pilot	9421004
9.	4.530	EXTENSION, Main Shaft (Incls #11)	14037990	48.	4.520	PLUG, Input Dr Gr (0.034)	25513256
10.	4.510	PIPE, Vent	14032995	49.	4.535	GEAR, Input Drive	14037995
11.	4.520	BUSHING, Main Shaft Ext	3978765	50.	4.520	BEARING, Input Drive Gear Thrust	9439594
12.	4.515	SEAL, Main Shaft Ext (4.318)	8655031	51.	4.520	WASHER, Input Drive Gear Thrust	14071875
13.	4.563	CLIP, Indicator Switch Wire	14037985	52.	4.555	SECTOR, W/Shaft, Range	14037957
14.	8.900	BOLT, Hex (M10 x 1.5 x 27) (4 Req'd)		53.	4.563	SWITCH, Indicator Lite	14037986
15.	4.510	PLUG, Oil Fill & Drain	14037987	54.	4.510	HOUSING (Front Half) (Incls #56, 57, 65 & 66)	14037947
16.	4.510	DOWEL, Alignment	14037948	55.	4.555	BOLT, Low Range Lk Plt (6 reqd)	14075306
17.	4.510	WASHER, Hsg Alignment Dowel	14037984	56.	4.515	SEAL, Input Drive Gear	14095609
18.	8.900	BOLT, Hex (M10 x 1.5 x 35) (10.9)		57.	4.520	BEARING, Input Drive Gear	9439593
19.	4.555	PLATE, Low Range Lock	14037949	58.	4.555	PLUNGER, Range Sector	14037956
20.	4.532	CARRIER, W/Planet Gears	14071876	59.	4.557	SPRING, Poppet Screw	3967886
21.	4.520	WASHER, Planet Gear Thrust	14095677	60.	4.557	SCREW, Range Sector Poppet	14095597
22.	4.520	BUSHING, Annulus Gear Hub	14044937	61.	4.530	NUT, Front Output Yoke	14037991
23.	4.535	GEAR ASM, Planet Carr Annulus	14095676	62.	4.525	WASHER, Frt Otpt Yoke Seal (4.176)	6259149
24.	4.520	WASHER, Annulus Gear Thrust	14095678	63.	5.555	YOKE, Front Output (Incls #64)	14037992
25.	4.525	RING, Annulus Gear Ret	335069	64.	5.555	DEFLECTOR, Front Output Yoke	14037993
26.	4.538	RING, Syn Ret	14037974	65.	4.515	SEAL, Front Output Shaft	14095610
27.	4.538	GEAR, Main Dr Mode Clu	14075210	66.	4.520	BEARING, Front Output Shaft	189825
28.	4.538	SLEEVE, Main Dr Mode Clu	14075211	67.	4.555	SEAL, Range Sector Shaft Oil	14095598
29.	4.535	SPACER, Sprocket Roller (3 Req'd)	14037976	68.	4.555	RETAINER, Sector & Shaft	14037958
30.	4.535	ROLLER, Sprocket (120 Req'd)	9434069	69.	4.520	WASHER, Front Output Shaft Thrust Outer	14071882
31.	4.535	SPROCKET, Chain Drive	14095623	70.	4.520	BEARING, Front Output Shaft Thrust	9421006
32.	4.535	WASHER, Dr Spkt Thrust (1st Des 1984) (*1)	14075212	71.	4.520	WASHER, Front Output Shaft Thrust Inner	9436055
	4.535	WASHER, Dr Spkt Thrust (2nd Des 1984-87) (*1)	15594196	72.	4.530	SHAFT, Front Output	14037979
33.	8.939	PIN, Dowel Solid (1/4" x 1/2")		73.	4.535	SPROCKET, Chain Driven	14037980
34.	4.535	RING, Drive Sprocket Ret	14037978	74.	4.535	RING, Driven Sprocket Ret	14037981
35.	4.555	PAD, Fork End	14037966	75.	4.535	CHAIN, Drive	14037982
36.	4.555	FORK, Range (Incls #35, 37 & 38)	14095679	76.	4.520	BEARING, Frt Otpt Shaft Pilot	189824
37.	4.555	PIN, Range Fork Shift	14037961	77.	4.570	LEVER, Cont Sel	14029126
38.	4.555	PAD, Range Fork Center	14095680	78.	8.929	WASHER, FI (13/32" ID 13/16" OD 1/16" Thk)	
				79.	8.917	NUT, Wa Insert Hex Lk (3/8"-24)	

NOTE 1: 1st design has no slot on ID of Washer, 2nd design has a 1/8" x 5/16" slot on ID of Washer.

TK04-057  
121983

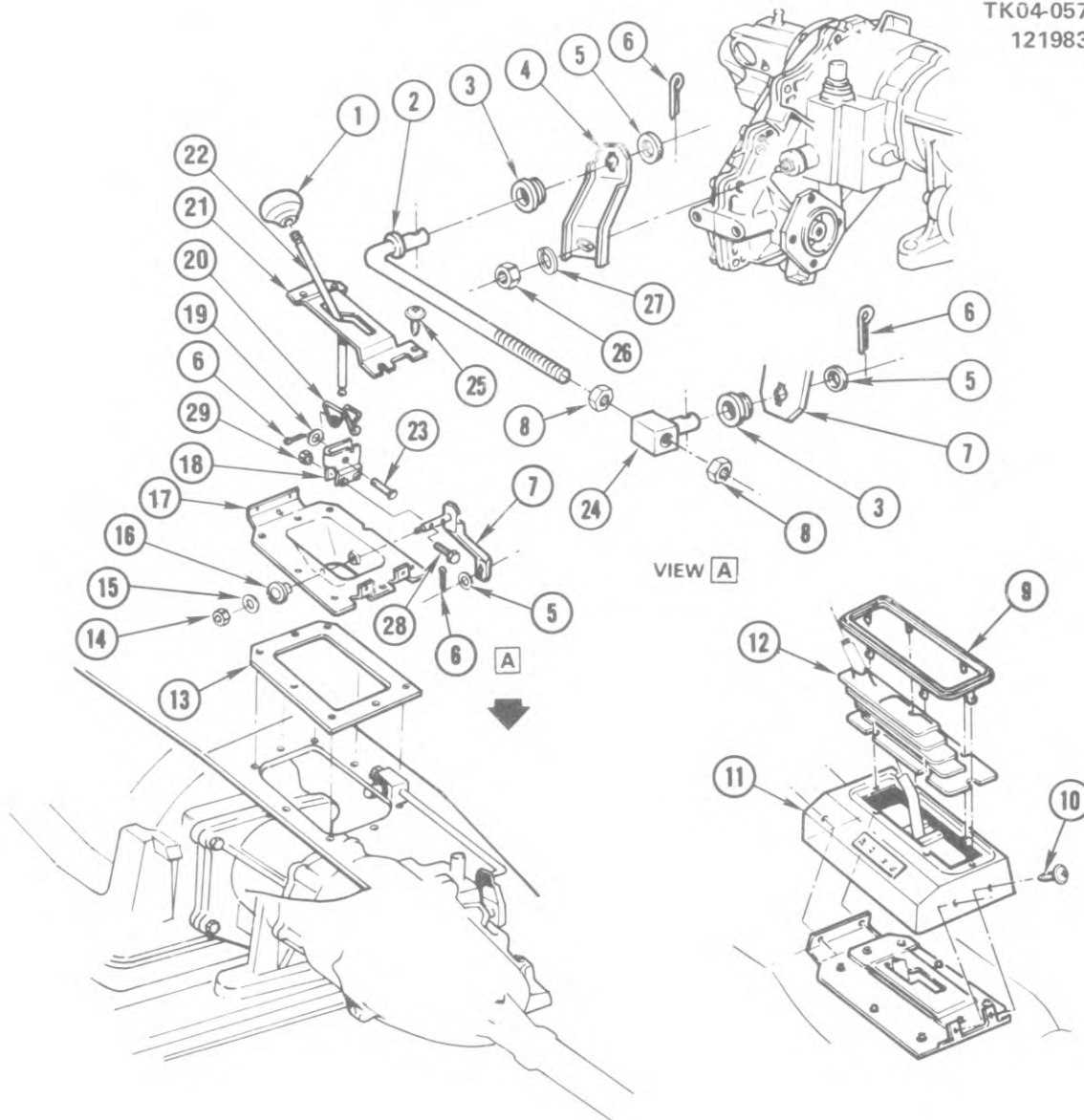

TK04-057.9

**1984-87 "D1,3" SHIFT CONTROLS/TRANSFER CASE (NEW PROCESS 208)**

1.	4.570	KNOB, Lever	15588503	17.	4.510	HOUSING, Cont Lvr	14071952
2.	4.560	ROD, Control	14029122	18.	4.555	FORK, Control	14029107
3.	4.570	GROMMET, Cont Rod (4.037)	1234418	19.	8.929	WASHER (11/32" ID 11/16" OD 1/16" Thk)	
4.	4.570	LEVER, Selector	14029126	20.	4.570	SPRING, Control Lever	14029108
5.	8.929	WASHER (25/64" ID 3/4" OD 1/32" Thk) (4.037)		21.	4.570	GUIDE, Control Lever	14045697
6.	8.938	PIN, Cotter (3/32" x 1")		22.	4.570	LEVER, Control (D1 All) (D3 W/Bucket Seats)	14045658
7.	4.570	LEVER, Actuator	14037889		4.570	LEVER, Control (D3 W/Bench Seat)	14063332
8.	4.570	NUT, Cont Rod Jam (4.037)	3841497	23.	4.570	PIN, Control Lever	14029111
9.	4.570	PLATE, Boot Trim	14029117	24.	4.560	SWIVEL, Control Rod	718368
10.	8.977	SCREW, Oval Hd C/R (M4.2 x 1.41 x 13)		25.	8.900	BOLT, Hex (1/4"-20 x 3/4")	
11.	4.570	BEZEL, Cont Lvr	14037893	26.	8.915	NUT, Hex Jam (3/8"-24)	
12.	4.570	BOOT, Control Lever	14029116	27.	8.931	WASHER, Lk (3/8")	
13.	4.570	SEAL, Control Lever	14071954	28.	4.570	BOLT, Cont Fork	14045504
14.	8.917	NUT, Hex Torq (5/16"-18)		29.	8.917	NUT, Prev Torq Hex Lk (1/4"-20)	
15.	4.037	WASHER, Cont Rod Lvr	466578				
16.	4.570	BUSHING, Cont Rod Lvr (4.032)	3992925				

## NOTES

BLANK-11

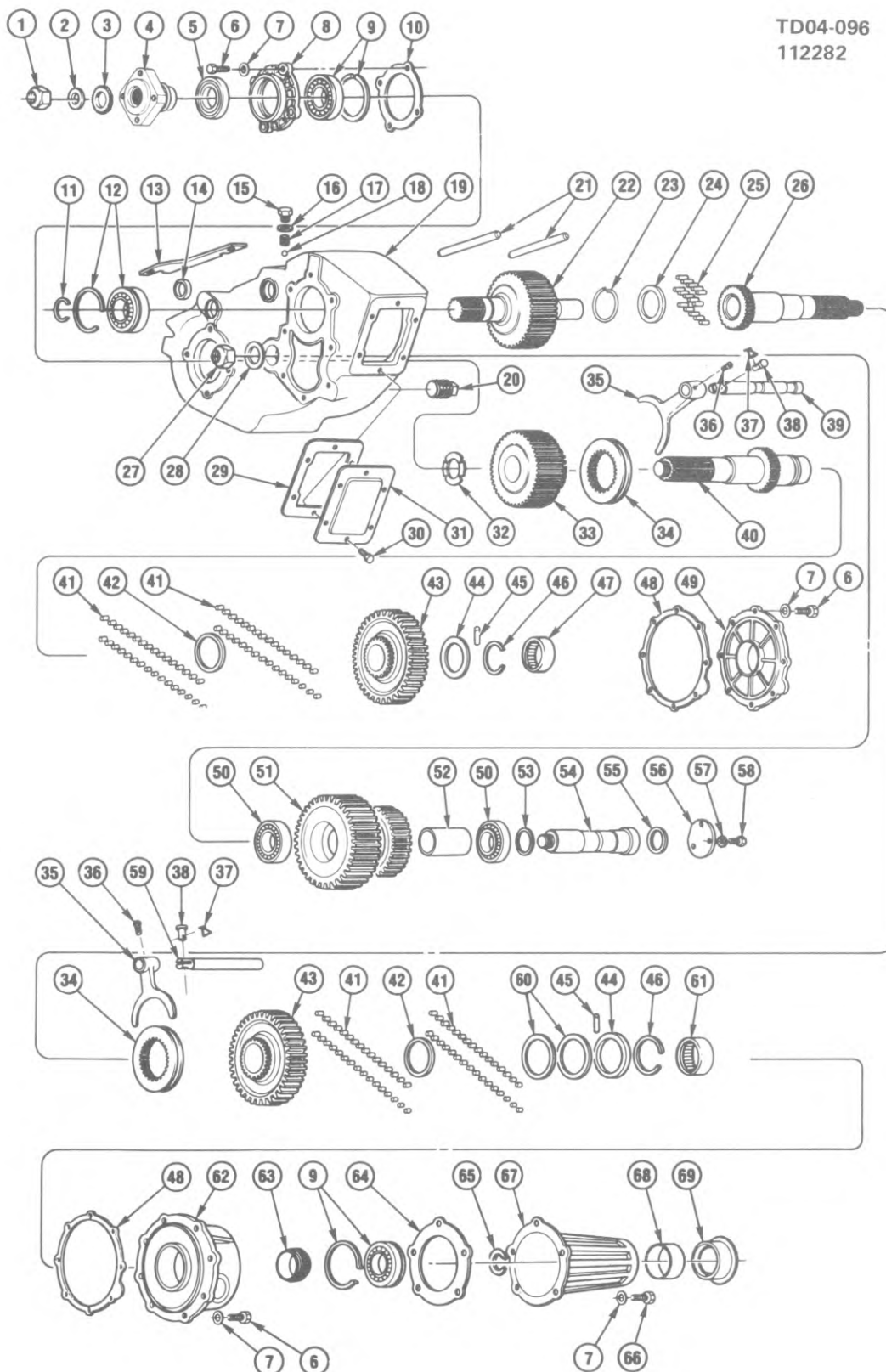

1984-87 "D3" TRANSFER CASE (NEW PROCESS 205)

**1984-87 "D3" TRANSFER CASE (NEW PROCESS 205)**

1.	8.917	NUT, Prev Torq (3/4"-16)		37.	4.560	CLIP, Shift Link Clevis Spring	14022210
2.	5.812	WASHER, Frt Otpt Yoke	2423517	38.	8.942	PIN, Clevis Shift Shf Link (5/16" x 15/16")	
3.	4.525	WASHER, Frt Otpt Shf Flg (Rubber)	14022212	39.	4.555	SHAFT, Frt Wheel Shift	14022221
4.	5.555	YOKE, Frt Otpt	460835	40.	4.530	SHAFT, Frt Otpt	471727
5.	4.515	SEAL, Frt Otpt Shf Brg Ret	465483	41.	4.520	ROLLER, Frt & Rr Otpt Shf	9419284
6.	8.900	BOLT, Hex (3/8"-16 x 1")		42.	4.525	SPACER, Frt & Rr Otpt Shf Gear Roller	3967883
7.	8.932	WASHER, Ext Tooth Lk (3/8")		43.	4.535	GEAR, Frt & Rr Otpt Shf Low	3967882
8.	4.525	RETAINER ASM, Frt Otpt Shf Brg (Incls #5)	465482	44.	4.525	WASHER, Frt & Rr Otpt Shf Gear Thrust	3967877
9.	4.520	BEARING ASM, W/Snap Ring, Frt & Rr Otpt Shf	908182	45.	8.939	PIN, Solid, Thrust Washer Ret (1/8" x 17/64")	
10.	4.515	GASKET, Frt Otpt Shf Frt Brg Ret	14037928	46.	4.525	RING, Frt & Rr Otpt Shf Gear Thrust Washer Ret	361119
11.	4.525	RING, Input Gr Brg Snap (Selective) (See Catalog)		47.	4.520	BEARING ASM, Roller, Frt Otpt Shf Rear	9427115
12.	4.520	BEARING, W/Snap Ring Main Dr Gear	9422715	48.	4.515	GASKET, Frt & Rr Otpt Shf Rear Brg Ret	6259083
13.	4.570	LINK, Shift Shaft	14069597	49.	4.525	RETAINER, Frt Otpt Shf Rr Brg (Incls Bearing #47)	3995881
14.	4.515	SEAL, Shaft Oil	3979626	50.	4.520	BEARING ASM, Idler Gear	457449
15.	4.570	PLUG, Poppet, Rr Whl Shift Shf	3975717	51.	4.535	GEAR, Case Idler	3967884
	4.563	SWITCH, 4 Whl Dr Ind Lt (1984) (*2)	14024304	52.	4.520	SPACER, Idler Gear Brg	3967898
	4.563	SWITCH, 4 Whl Dr Ind Lt (1985-87) (*2)	15594176	53.	4.525	SHIM, Idler Gr Brg (Selective) (See Catalog)	
16.	4.557	GASKET, Poppet Plug	3967885	54.	4.530	SHAFT, Idler Gear	3975703
17.	4.557	SPRING, Poppet Plug	3967886	55.	4.515	GASKET, Idler Shf Cover	3975711
18.	8.899	BALL (5/16")		56.	4.510	COVER, Idler Shf	3975710
19.	4.510	CASE, Transfer(*1)	14037909	57.	8.932	WASHER, Ext Tooth Lk (5/16")	
	4.196	MAGNET, Chip Collector	3787240	58.	8.900	BOLT, Hex (5/16"-18 x 3/4")	
20.	8.971	PLUG, Fill & Drain, Sq Hd (1/2"-14)		59.	4.555	SHAFT, Rear Wheel Shift	6259153
21.	4.555	PLUNGER, Shift Rail Intlk	3975716	60.	4.540	WASHER, Rear Otpt Shf Gear Thrust	3967881
22.	4.535	GEAR, Input Main Dr	15594158	61.	4.520	BEARING, Rear Otpt Shf Ret	9428004
23.	4.525	RING, Pilot Roller Ret	471896	62.	4.525	RETAINER ASM, Rear Otpt Shf Brg (Incls #61)	474071
24.	4.540	WASHER, Rr Otpt Shf Rlr Thrust	3967895	63.	4.343	GEAR, Speedo Drive (Plastic)	6273992
25.	4.520	ROLLER, Rear Otpt Shf Pilot	9431705	64.	4.515	GASKET, Oil Seal Ret	3979453
26.	4.530	SHAFT ASM, Rear Otpt	14022216	65.	4.525	RING, Otpt Shf Brg Ret (Selective) (See Catalog)	
27.	4.530	NUT, Idler Shf (5.595)	3967888	66.	8.900	BOLT, Hex (3/8"-16 x 7/8")	
28.	4.530	WASHER, Idler Shf (5.595)	3967887	67.	4.530	EXTENSION ASM, Rear Otpt Shf (Incls Bushing #68)	14022213
29.	4.439	GASKET, Power Take Off Cvr	6273214	68.	4.520	BUSHING, Rear Otpt Shf Ext (4.319)	3978765
30.	8.900	BOLT, Hex (3/8"-16 x 5/8")		69.	4.515	SEAL, Rear Otpt Shf Ext Oil (4.318)	8655031
31.	4.439	COVER, Power Take Off	6273213				
32.	4.520	WASHER, Frt Otpt Shf to Brg	3979450				
33.	4.535	GEAR, Frt Otpt Shf Frt	3975705				
34.	4.535	HUB, Clutch	3967879				
35.	4.555	FORK, Shifter Shf	3975715				
36.	8.939	PIN, Coiled Spring Shift Head (7/32" x 1 1/8")					

NOTE 1: Partial Transfer Cases include Fill & Drain Plugs #20, and Shift Shaft Oil Seals #14. For complete Case Assembly replacement part numbers see Catalog Group 4.505.

NOTE 2: Used in Front Wheel Shift Shaft Poppet Plug position.

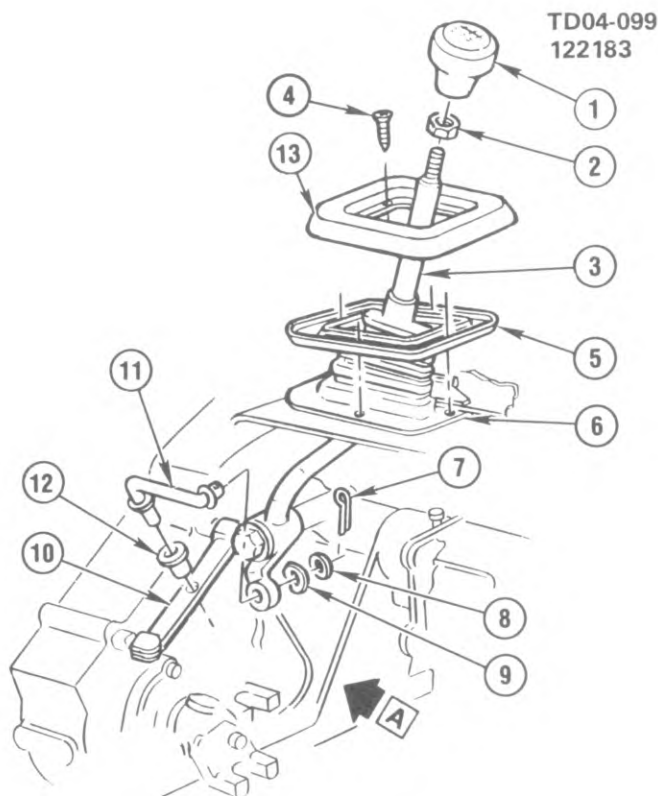
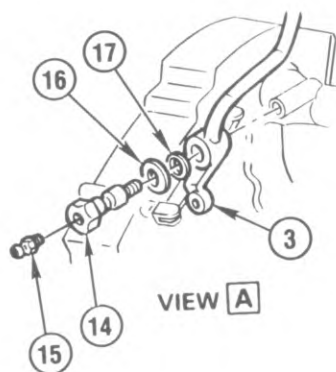

TD04-099

# 1984-87 "D3" SHIFT CONTROLS/TRANSFER CASE (NEW PROCESS 205)

1.	4.570	KNOB, Cont Lvr	15588504
2.	4.570	NUT, Cont Lvr Knob (4.037)	3841497
3.	4.570	LEVER, Cont (1984)	14055531
	4.570	LEVER, Cont (1985-87)	15548975
4.	8.977	SCREW, Oval Hd C/R (#10-16 x 1")	
5.	N.S.	RETAINER, Cont Lvr Boot (Part of #6)	
6.	4.570	BOOT, Cont Lvr (Incls Item 5)	14071955
7.	8.938	PIN, Cotter (3/32" x 1")	
8.	8.929	WASHER, Flat (13/32" ID 13/16" OD 1/6" Thk)	
9.	8.928	WASHER, Arched Spring (25/64" ID 15/16" OD)	
10.	4.570	LINK, Shift Shaft	14069597
11.	4.560	ROD, Sel	14054220
12.	4.570	GROMMET, Sel Rod	14049556
13.	5.812	WASHER	2423517
14.	4.570	BOLT, Cont Lvr	14009313
15.	8.984	FITTING, Lub Straight (1/4"-28 x 1/2")	
16.	5.812	WASHER	2423517
17.	4.570	PLATE, Cont Lvr Boot Trim	14032789

TD04-093  
010484

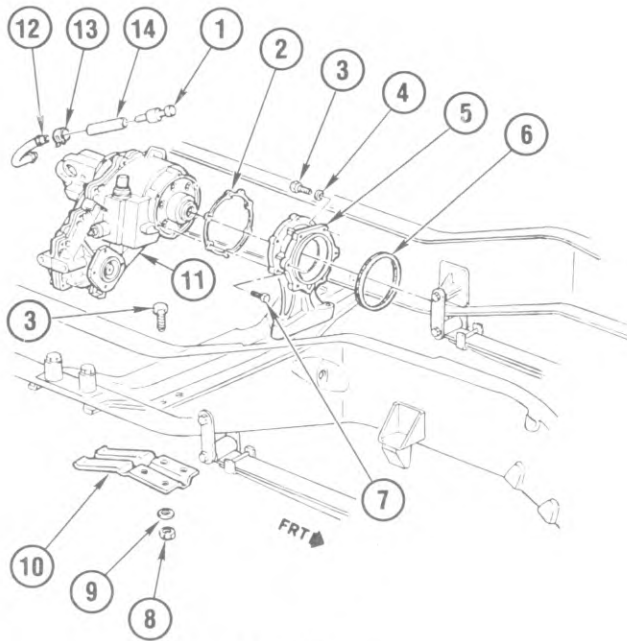

NP208

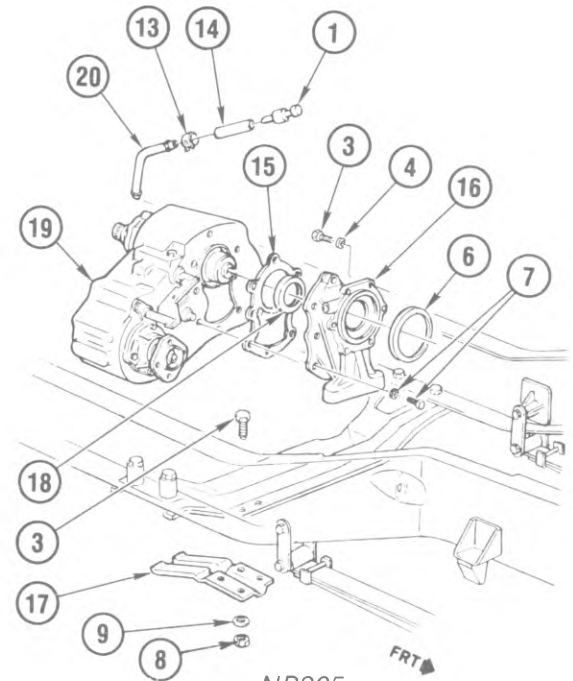

NP205

TD04-093

# 1984-87 "D1,3" TRANSFER CASE ADAPTERS, VENTING & SKID PLATE

1.	4.510	VENTILATOR, Transfer Case (5.387)	8640496
2.	4.515	GASKET, Case to Adap	14020854
3.	8.900	BOLT, Hex (3/8"-16 x 1 1/4")	
4.	8.931	WASHER, Spr Lk (3/8")	
5.	4.510	ADAPTER, Transfer Case	14020861
6.	4.515	SEAL, Adap to Trans (4.318)	8623216
7.	8.900	BOLT, Hex (3/8"-16 x 1 1/4")	
	8.932	WASHER, Ext tooth Lk (3/8")	
8.	8.915	NUT, Prev torq Hex Lk (3/8"-160)	
9.	8.929	WASHER, FI (13/32"ID 13/16"OD 1/16"Thk)	
10.	4.500	PLATE, Case, Shield	14067764
11.	4.505	CASE, Transfer (Type 208)(Complete)	14067765
12.	4.510	PIPE, Case Vent	14032995
13.	8.948	CLAMP, Hose (Spring Band)(Yellow)(9/16")	
14.	8.962	HOSE, Bulk (5/16"ID)	
15.	4.515	GASKET, Case Adap	14022219
16.	4.510	ADAPTER, W/Seals, Case Mtg (Incls #18)	14022218
17.	4.500	PLATE, Case Shield	14029158
18.	4.515	SEAL, Case Adap Oil (2 reqd)(Included with #16)	14095609
19.	4.505	CASE, Transfer (Type 205)(Complete)	15599248
20.	4.510	PIPE, Case Vent	14032996

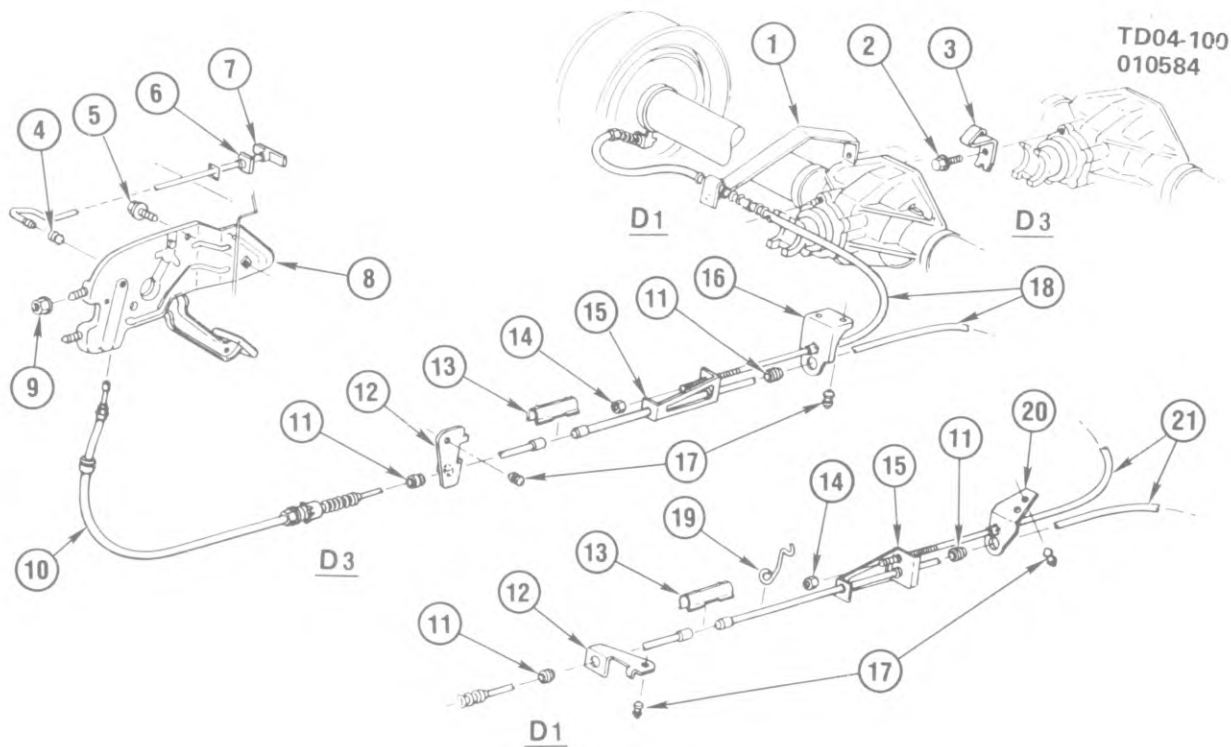

TD04-100

### 1984-87 "D1,3" BRAKE SYSTEM/PARKING

1.	4.785	BRACKET, Rr Cbl	14072697
2.	8.900	BOLT, Hex (7/16"-14 x 1 1/8")	
	8.931	WASHER, Lk (7/16")	
3.	4.594	CLIP, Rr Cbl	14054122
4.	4.594	RETAINER, Ped Rel Rod	334541
5.	8.900	BOLT, Hex (5/16"-18 x 7/8")	
	8.931	WASHER, Lk (5/16")	
6.	4.594	GROMMET, Ped Rel Rod (Plastic)	341990
7.	4.594	HANDLE, Park Brk Rel	334540
8.	4.591	LEVER, Park Brk	362280
9.	8.915	NUT, Hex (5/16"-18)	
	8.932	WASHER, Ext Lk (M8-15 x 1.52)	
10.	4.779	CABLE, Frt (D3)	14053593
	4.779	CABLE, Frt (D1)	14055591
11.	4.594	GROMMET, Frt & Rr Cbl Brkt	14038889
12.	4.785	BRACKET, Frt Cbl	14053598
13.	4.765	CONNECTOR, Frt to Rr Cbl	25516531
14.	N.S.	NUT, Hex Lock Insert Wa (5/16"-18)	
15.	4.765	EQUALIZER, Pk Brk Cbl	14072692
16.	4.785	BRACKET, Rr Cbl	14071973
17.	N.S.	RIVET	
18.	4.779	CABLE, Rr-LH	14064663
	4.779	CABLE, Rr-RH	14064664
	4.785	GUIDE, Rr Cbl	368786
19.	4.785	BRACKET, Rr Cbl	14055592
20.	4.779	CABLE, Rr-LH	14054173
21.	4.779	CABLE, Rr-RH	14054174

---

**BLANK**

TD04-101  
082285

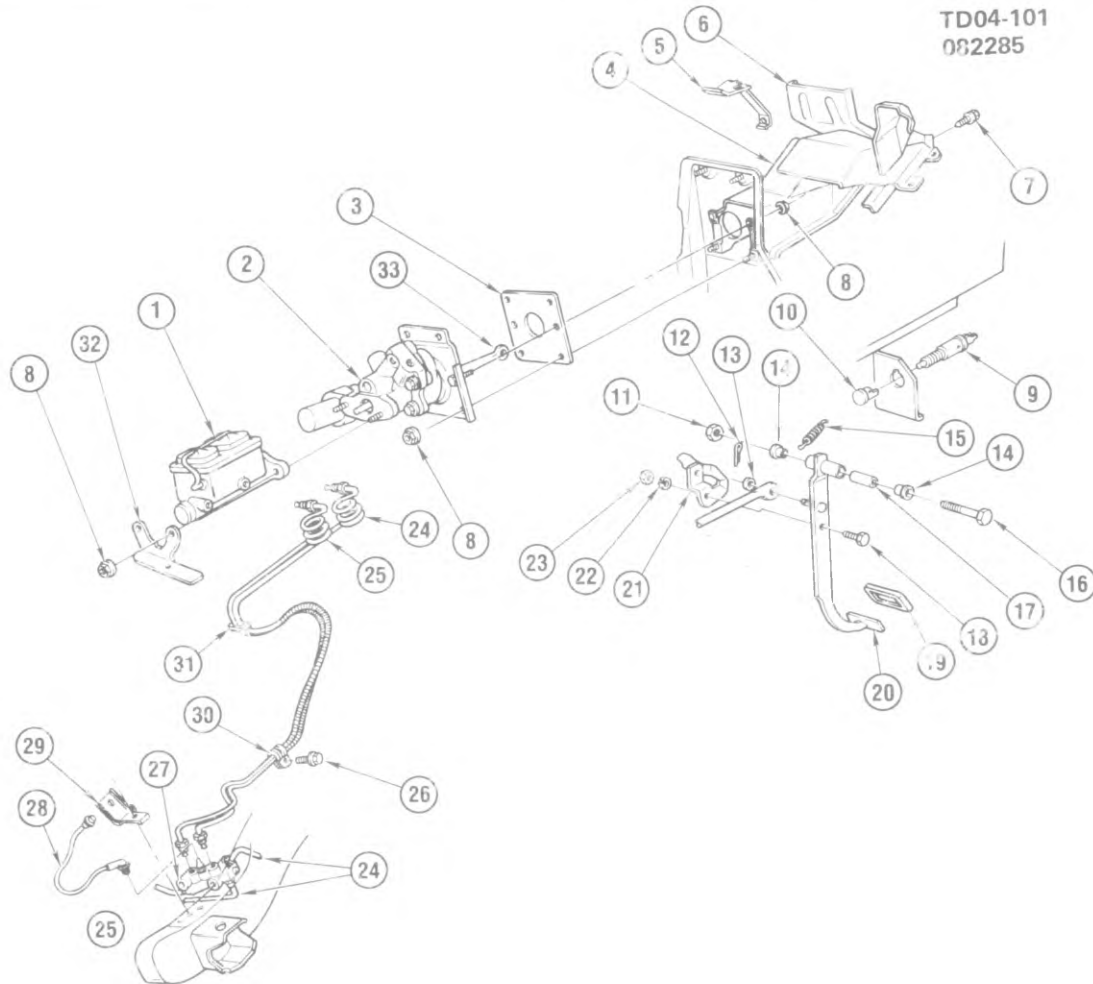

TD04-101

### 1984-87 "D1,3" BRAKE PEDAL & MASTER CYLINDER MOUNTING

1.	4.650	CYLINDER, Brk Master (D1)	14076813	19.	4.630	COVER, Brk Ped Pad	28516561
	4.650	CYLINDER, Brk Master (D3)	14076814	20.	4.625	PEDAL, Brake	355561
2.	4.805	BOOSTER, Hyd Pwr Brk (D1)	15521935	21.	2.447	ACTUATOR, Stop Lamp	
	4.805	BOOSTER, Hyd Pwr Brk (D3)	14055057			Switch (D1)	140040525
3.	4.805	GASKET, Brk Boos	14004810		2.447	STRIKER, Stop Lamp Switch	
4.	4.634	BRACKET, Brk Ped (1984)	14031906			(D3)	14000395
5.	4.648	EXTENSION, Ped Brkt Brace-		22.	8.931	WASHER, Lk (3/8")	
		RH	334146	23.	8.915	NUT, Hex (3/8"-16)	
6.	4.634	BRACE, Brk Ped Brkt	467282	24.	8.964	TUBING, Frt Brk (3/16")	
7.	8.977	SCREW, Hex Wa Hd (M4.2 x		25.	8.964	TUBING, Rr Brk (1/4")	
		1.41 x 12)		26.	8.900	BOLT, Hex 1/4 Hd Tap (M8 x	
8.	8.917	NUT, HWH Torx (M10 x 1.5)				1.25 x 16)	
9.	2.447	SWITCH, Stop Lamp	1261219	27.	4.690	VALVE, Brk Combination (D1)	18008085
10.	2.447	CLIP, Stop Lamp Switch	1361699		4.690	VALVE, Brk Combination (D3)	1257203
11.	8.917	NUT, Hex Lk (7/16"-14)		28.	4.874	WIRE, Brk Warn Lamp	12001184
12.	8.934	RETAINER (Type B-.062 Spg		29.	2.559	BRACKET, Brk Ind Warn	
		Stl)				Lamp	469339
13.	4.625	WASHER, Brk Ped Push Rod	3702807	30.	8.950	CLIP, Clsd (Type 5 W/Tang)	
14.	4.626	BUSHING, Brk Ped Pivot	346381	31.	N.S.	CLIP, Brk Pincs (Use STRAP,	
15.	4.639	SPRING, Ped Pull Back	3850084			7" Plus Adj.-8.965)	
16.	8.900	BOLT, Hex (7/16"-14 x 3		32.	4.845	BRACKET, Pwr Boos Pipe	
		1/2")				Clip	14043632
17.	4.634	SLEEVE, Brk Ped Pivot	6264951	33.	4.658	ROD, Pwr Boos Ped (D3)	345683
18.	8.900	BOLT, Hex (3/8"-16 x 1")			N.S.	ROD, Pwr Boos Ped (D1) (Part	
						of #2)	

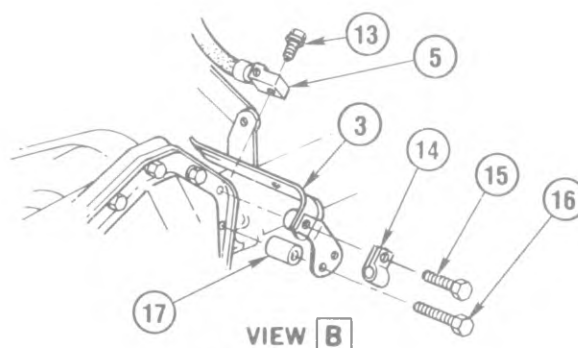
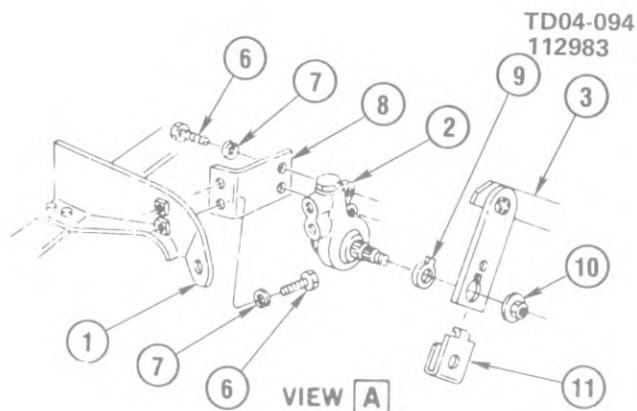
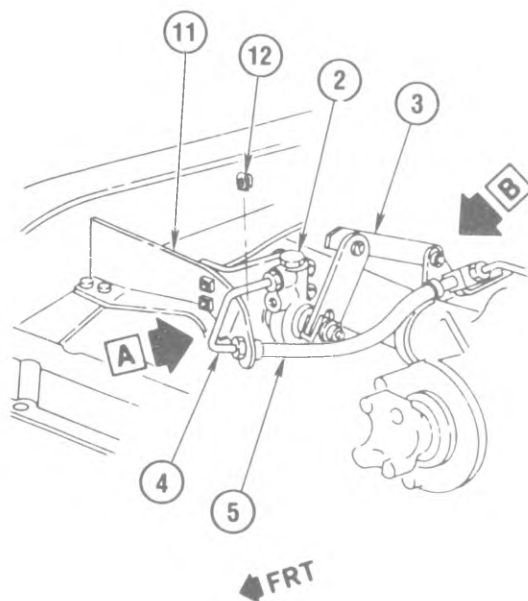

TD04-094

### 1984-87 "D3" BRAKE/HEIGHT SENSING & PROPORTIONAL VALVE

1.	4.681	BRACKET, Rear Brake Hose	14036789
2.	4.690	VALVE, Cont	15538215
3.	4.690	LEVER, Valve (Incls #9 & 11)	14055549
4.	4.685	PIPE, Cont Vlv	14036792
5.	4.680	HOSE, Rear Brake	17981073
6.	8.900	BOLT, Hex (5/16"-18 x 5/8")	
7.	8.931	WASHER, Lk (5/16")	
8.	4.690	BRACKET, Cont Vlv	14036773
9.	4.690	BUSHING, Cont Vlv Lvr	14036775
10.	8.915	NUT, Hex (5/16"-18)(*1)	
11.	N.S.	CLIP, Cont Vlv Lvr (Part of item 3)	
12.	4.681	SPRING, Rr Brk Hose	334961
13.	4.681	BOLT, Rr Brk Hose to Axle	1239146
14.	8.950	CLIP, Clsd/Ctd/.560 CZ Steel	
15.	4.690	BOLT, Cont Vlv Lvr (3/8"-16 x 1 3/8")(*1)	358000
16.	8.900	BOLT, Hex (3/8-16 x 1 3/4, Cad Br)(*1)	9439637
17.	4.681	SPACER, Cont Vlv Lvr	14055556

NOTE 1: Use together with Loctite 75.

TD04-103  
020384

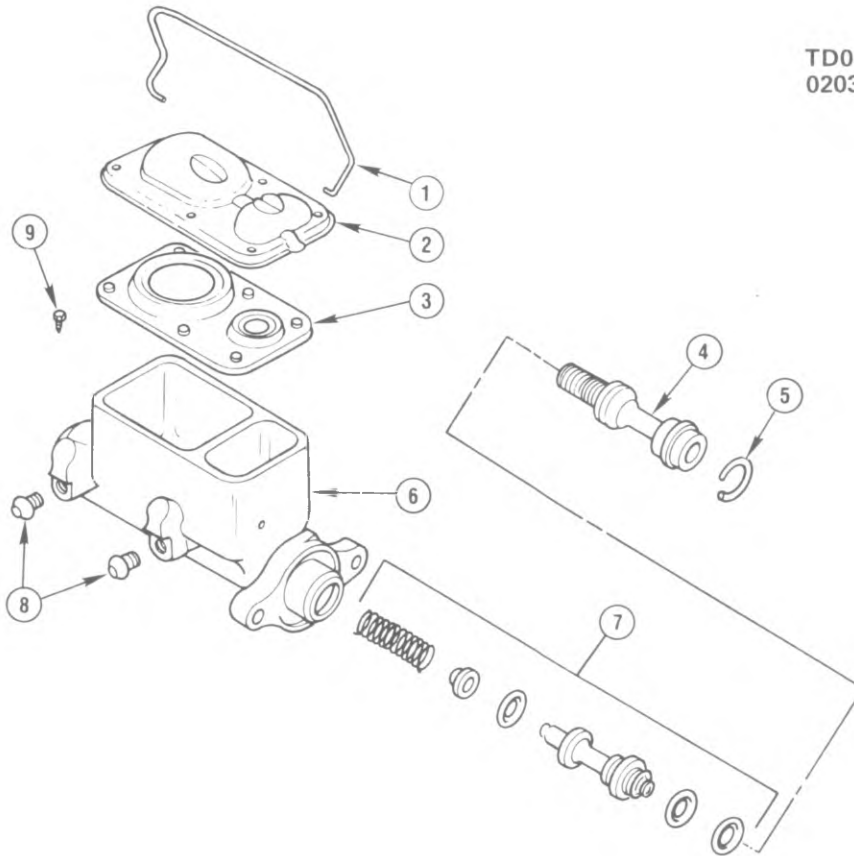

TD04-103

### 1984-87 "D1,3" BRAKE MASTER CYLINDER

1.	4.651	BAIL, Resvr Cvr (D1)	25509743
	4.651	BAIL, Resvr Cvr (D3)	6259164
2.	4.651	COVER, Resvr (D1)	14079091
	4.651	COVER, Resvr (D3)	14079092
3.	4.651	DIAPHRAGM, Resvr (D1)	409353
	4.651	DIAPHRAGM, Resvr (D3)	6259163
4.	4.653	PISTON, Primary (D3)	14071887
	N.S.	PISTON, Prim (D1) (Part of 25509843 REPAIR KIT, Group 4.649)	
5.	4.656	RING, Primary Piston Ret (D1)	274829
	4.656	RING, Primary Piston Ret (D3)	9425516
6.	4.650	CYLINDER, Brk Master (D1)(Incls all items illustrsted)	14076813
	4.650	CYLINDER, Brk Master (D3)(Incls all items illustrsted)	14076814
7.	4.653	PISTON, Secondary (D1)	25509744
	4.653	PISTON, Secondary (D3)	14034938
8.	4.661	SEAT, Brake Pipe	3838083
9.	4.653	BOLT, Secondary Piston Stop (D3 only)	14034939

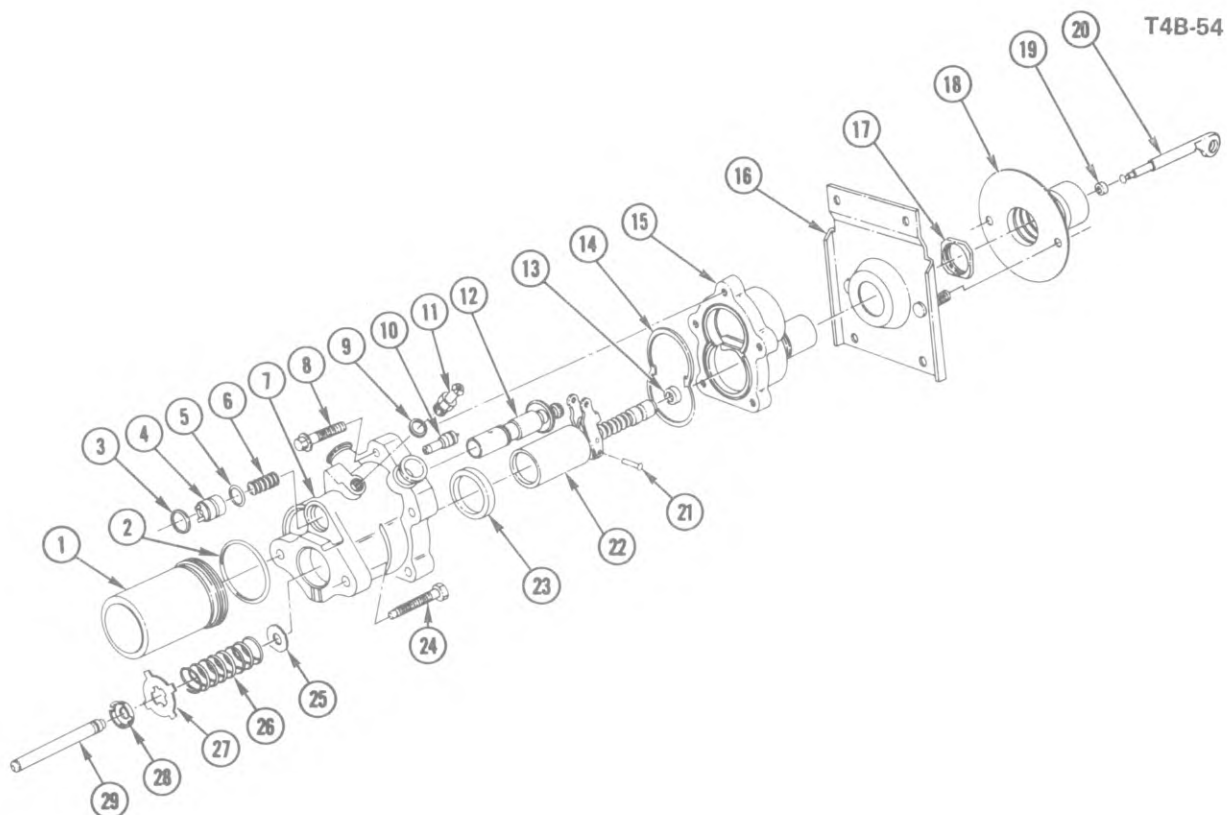

T4B-54.9

### 1984-87 "D1,3" BRAKE HYDRAULIC BOOSTER

1.	4.820	ACCUMULATOR (Incls #2)	1612590	16.	4.805	BRACKET, Mt (D3)	14009746
2.	N.S.	"O" RING, Accum(*1)			4.805	BRACKET, Mt (D1)(*2)	14009748
3.	N.S.	RING, Spool Valve Plug Ret (*2)		17.	4.805	NUT, Mtg Brkt	360858
4.	N.S.	PLUG, Spool Valve(*2)		18.	4.659	BOOT, Pedal Rod (D1 only) (*1)	14075230
5.	N.S.	"O" RING, Spool Vlv Plug(*1)		19.	N.S.	GROMMET, Pedal Rod(*1)	
6.	N.S.	SPRING, Spool Valve(*2)		20.	4.658	ROD, Pedal (D3)	345683
7.	N.S.	HOUSING, Boos(*2)			N.S.	ROD, Pedal (D1)(*2)	
8.	4.815	SCREW, W/Lk Wa, Hsg to Cvr	471740	21.	4.810	PIN, Input Piston	345667
9.	4.810	SEAL, Booster Return Pipe Fitting (*1)	471738	22.	4.658	ROD, W/Pstn, Boos Input (D3) (Incls #14, 19, 20, 23)	14055058
10.	4.810	VALVE KIT, Accumulator	465227		N.S.	ROD, W/Pstn, Boos Input (D1) (*2)	
11.	4.845	FITTING, Return Line	360855	23.	N.S.	SEAL, Piston(*1)	
12.	N.S.	VALVE, Spool(*2)		24.	4.805	STUD, Boos to M/Cyl Mt	14009755
13.	N.S.	SEAL, Pedal Rod (D3)(*1)		25.	4.659	RETAINER, Output Push Rod	345673
	N.S.	SEAL, Pedal Rod (D1)(*2)		26.	4.810	SPRING, Piston Return	471736
14.	N.S.	SEAL, Housing(*1)		27.	N.S.	RETAINER, Pstn Rtn Spr(*2)	
15.	4.815	COVER, Boos Hsg (D3)	471735	28.	4.659	BAFFLE, Output Rod Spring	360859
	N.S.	COVER, Boos Hsg(*2)		29.	4.658	ROD, Output Push	377397

NOTE 1: Part of SEAL KIT, Boos Overhaul, 465226 (D3), 22506440 (D1), Group 4.810

NOTE 2: Part of BOOSTER, 14055057 (D3), 15521935 (D1), Group 4.805. NOTE: Service BOOSTER, in Group 4.805 includes all items above except D3 Booster does not include Pedal ROD item #20.

GM04-148  
111682

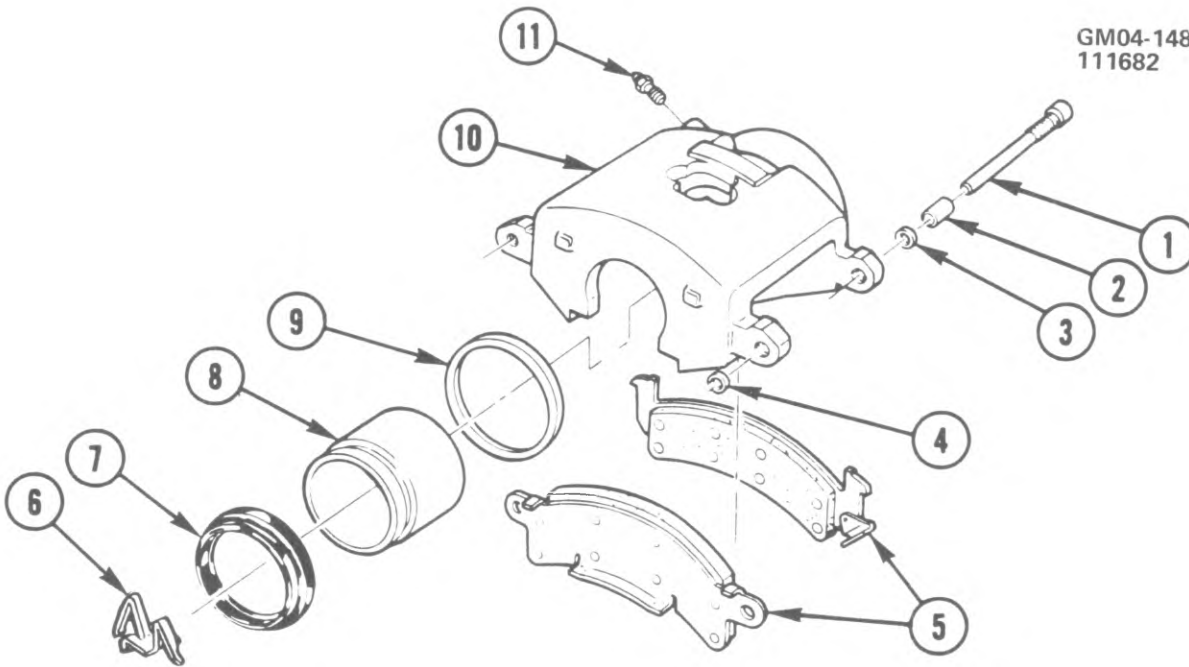

GM04-148.9

### 1984-87 "D1" BRAKE CALIPER/FRONT DISC (DELCO)

1.	4.665	BOLT, Frt Brk Caliper	5468226
2.	4.665	SLEEVE, Caliper Bolt	18004057
3.	4.665	BUSHING, Frt Brk Caliper Bolt Inner	18001032
4.	4.665	BUSHING, Frt Brk Caliper Bolt Outer	5470497
5.	5.017	PAD KIT, Brk (Incls #6)	12300254
6.	4.669	SPRING, Pad Anti-Rattle	5469497
7.	N.S.	BOOT, Hsg Piston (Part of 10)(*1)	
8.	4.667	PISTON, Caliper	2622207
9.	N.S.	SEAL, Hsg Piston (Part of 10)(*1)	
10.	4.665	CALIPER, Frt Brk-LH (Less Pads)	18007951
	4.665	CALIPER, Frt Brk-RH (Less Pads)	18007952
11.	4.666	VALVE KIT, Caliper Bleeder	18004702

NOTE 1: REPAIR KIT, Pstn, 5468767, Grp 4.667 (Incl #7,9)

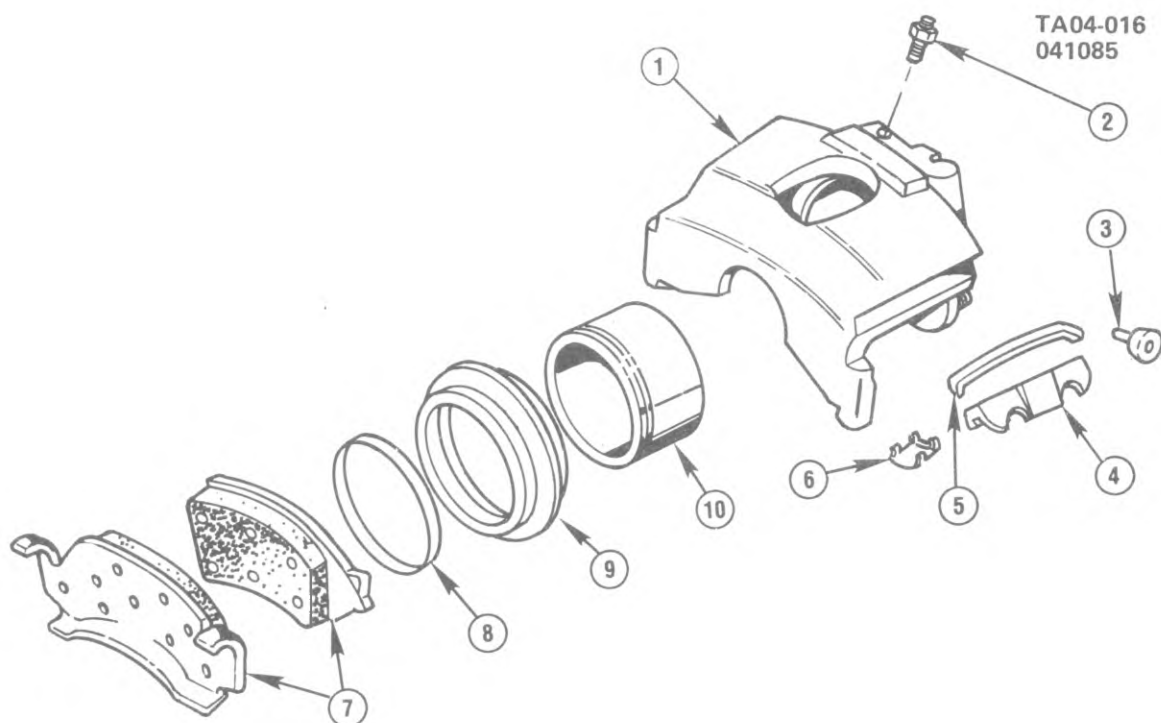

TA04-016

### 1984-87 "D3" BRAKE CALIPER/FRONT DISC (BENDIX)

1.	4.665	HOUSING, Caliper Front-LH (Incls #2,8,9,10)	14002543
	4.665	HOUSING, Caliper Front-RH (Incls #2,8,9,10)	14002544
2.	4.666	VALVE, Bleeder	14002542
3.	4.665	SCREW, Caliper Support	331478
4.	4.665	LOCK, Caliper Support	14023439
5.	4.665	SPRING, Caliper Support	14023437
6.	5.043	CLIP, RR Brk Pad Anti-Rattle	14023438
7.	5.017	PAD KIT, Brake (Incls #5 & 6)	14055091
8.	4.668	SEAL, Caliper Piston	6259033
9.	4.670	BOOT, Caliper Piston	338269
10.	4.668	PISTON, Caliper	6259034

## NOTES

BLANK-12

---

# GROUP 5.000

---

## ILLUSTRATION INDEX

	TITLE	PAGE
1984-86	"D1,3" BRAKE ASM/REAR DRUM .....	5-2
1984-87	"D1" AXLE ASM/REAR-8 1/2" RING GEAR .....	5-4
1984-87	"D3" AXLE ASM/REAR-10 1/2" RING GEAR .....	5-5
1984-87	"D1" DIFFERENTIAL/LOCKING-8 1/2" RING GEAR .....	5-6
1984-87	"D3" DIFFERENTIAL/LOCKING-10 1/2" RING GEAR .....	5-7
1984-87	"D1,3" PROP SHAFT/AUXILIARY (TRANSFER CASE TO FRONT AXLE) .....	5-8
1984-87	"D1,3" PROP SHAFT/REAR (TRANSFER CASE TO REAR AXLE) .....	5-9

## NOTES

BLANK-13

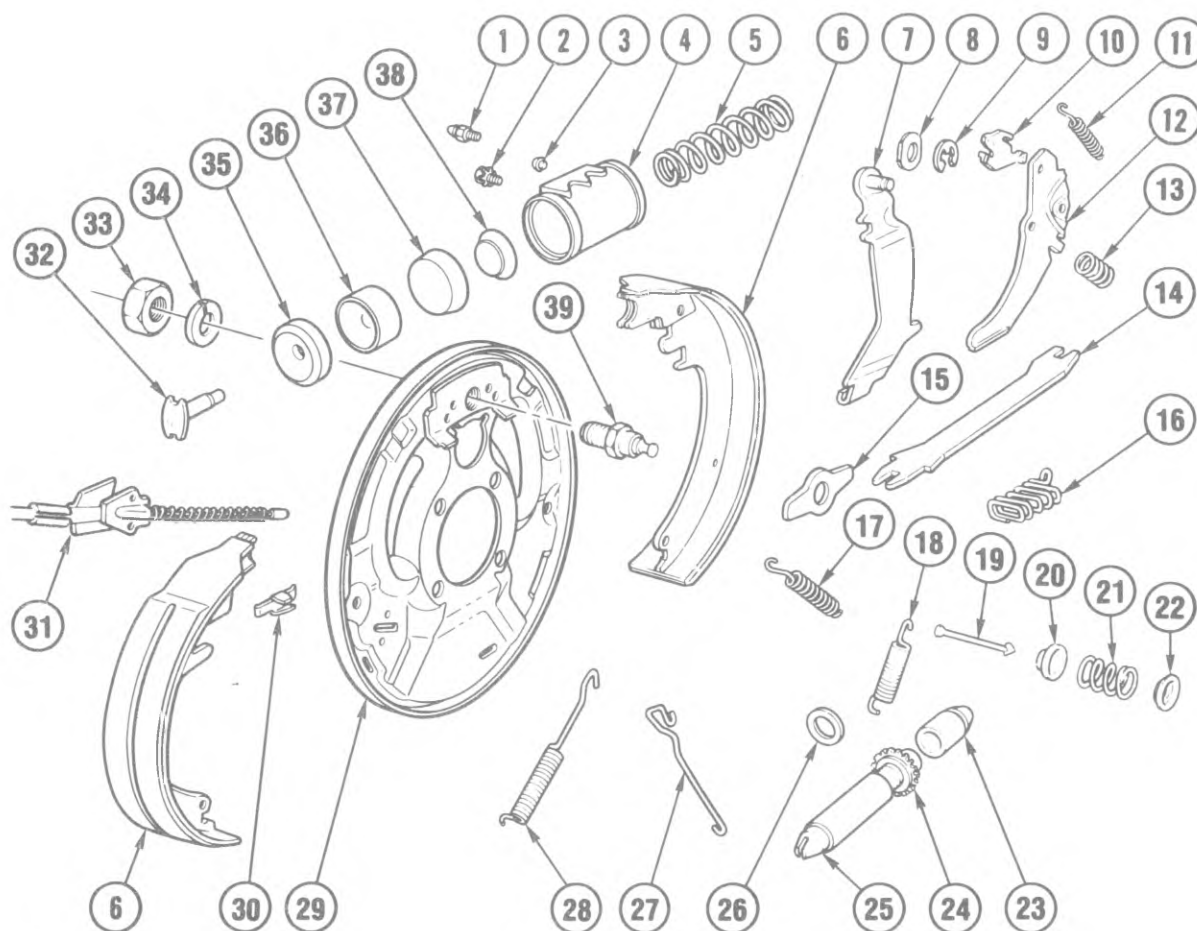

TM05-032.9

**1984-86 "D1,3" BRAKE ASM/REAR DRUM**

1.	4.666	VALVE KIT, Whl Cyl Bleeder	18003151
2.	8.900	BOLT, Hex W/Spr Lk Wa (5/16"-18 x 9/16")	
3.	4.671	INSERT, Whl Cyl Inlet Connector Hole	5453786
4.	4.665	CYLINDER, Rr Whl Brk (D1)(Incls #1,3,5,35,36,37,38)	18004890
	4.665	CYLINDER, Rr Whl Brk (D3)(Incls #1,3,5,35,36,37,38)	18004794
5.	N.S.	SPRING, Whl Cyl Piston(*1)	
6.	5.017	SHOE KIT, Brk Rear (D1)	1155445
	5.017	SHOE KIT, Brk Rear (D3)	372379
7.	5.149	LEVER, Park Brk-LH (D1)	15594177
	5.149	LEVER, Park Brk-RH (D1)	15594178
	5.149	LEVER, Park Brk-LH (D3)	334307
	5.149	LEVER, Park Brk-RH (D3)	334308
8.	8.928	WASHER, Wave & Spring	5454797
9.	8.934	RING, Ext Ret Type TE (5/16" Dia Shf)	
10.	5.103	PIVOT, Auto Adj Lvr-LH	3856855
	5.103	PIVOT, Auto Adj Lvr-RH	3856856
11.	5.107	SPRING, Auto Adj Lvr O/Ride	5461145
12.	5.103	LEVER, Auto Adj-LH (D1)(Incls #8,10)	357889
	5.103	LEVER, Auto Adj-RH (D1)(Incls #8,10)	357890
	5.103	LEVER, Auto Adj-LH (D3)(Incls #8,10)	357845
	5.103	LEVER, Auto Adj-RH (D3)(Incls #8,10)	357846
13.	5.107	SPRING, Auto Adj Lvr Return	5461984
14.	5.150	STRUT, Brk Shoe Lvr (D1)	468661
	5.150	STRUT, Brk Shoe Lvr (D3)	3898059
15.	5.045	PLATE, Shoe Guide	18002428
16.	5.151	SPRING, Park Brk Shoe Lvr Strut	1312281
17.	5.026	SPRING, Shoe Pull Back (Secondary)(D1)	3820163
	5.026	SPRING, Shoe Pull Back (Secondary)(D3)	3856843
18.	5.026	SPRING, Shoe Adj Screw (D1)	3887347

**1984-86 "D1,3" BRAKE ASM/REAR DRUM**

	5.026	SPRING, Shoe Adj Screw (D3)	3856850
19.	N.S.	PIN, Shoe Holdn(*2)	
20.	N.S.	CUP, Shoe Holdn(*2)	
21.	N.S.	SPRING, Shoe Holdn(*2)	
22.	N.S.	CUP, Shoe Holdn(*2)	
23.	5.111	SOCKET, Shoe Adj Screw (D1)	468675
	5.111	SOCKET, Shoe Adj Screw (D3)	3697400
24.	5.110	SCREW, Shoe Adj-LH (D1)	345943
	5.110	SCREW, Shoe Adj-RH (D1)	345944
	5.110	SCREW, Shoe Adj-LH (D3)	335697
	5.110	SCREW, Shoe Adj-RH (D3)	335698
25.	5.111	NUT, Shoe Adj-LH (D1)	468673
	5.111	NUT, Shoe Adj-RH (D1)	468674
	5.111	NUT, Shoe Adj-LH (D3)	334301
	5.111	NUT, Shoe Adj-RH (D3)	334302
26.	5.110	WASHER, Shoe Adj Screw Socket (D1)	5462496
	5.110	WASHER, Shoe Adj Screw Socket (D3)	3856849
27.	5.105	LINK, Shoe Auto Adj Lvr-LH (D1)	5461156
	5.105	LINK, Shoe Auto Adj Lvr-RH (D1)	14055315
	5.105	LINK, Shoe Auto Adj Lvr-LH (D3)	3856857
	5.105	LINK, Shoe Auto Adj Lvr-RH (D3)	3856858
28.	5.026	SPRING, Shoe Pull Back (Primary)(D1)	3694822
	5.026	SPRING, Shoe Pull Back (Primary)(D3)	3767138
29.	5.001	PLATE, Brk Flange-LH (D1)	14055279
	5.001	PLATE, Brk Flange-RH (D1)	14055280
	5.001	PLATE, Brk Flange-LH (D3)	14068905
	5.001	PLATE, Brk Flange-RH (D3)	14068906
30.	5.117	COVER, Flange Plate Adj Hole (D3 only)	475516
31.	4.779	CABLE, Pk Brk-LH (D1)	14054173
	4.779	CABLE, Pk Brk-RH (D1)	14054174
	4.779	CABLE, Pk Brk-LH (D3)	14064663
	4.779	CABLE, Pk Brk-RH (D3)	14064664
32.	4.675	ROD, Whl Cyl	2622667
33.	5.056	NUT, Brk Shoe Anc Pin (D1)	3760300
	8.915	NUT, Hex (3/4"-16)(D3)	
34.	8.931	WASHER, Hvy Spr Lk (3/4")(D3 only)	
35.	N.S.	BOOT, Whl Cyl(*1)	
36.	N.S.	PISTON, Whl Cyl (Part of #4)	
37.	N.S.	SEAL, Whl Cyl Piston(*1)	
38.	N.S.	CUP, Whl Cyl Piston Spr(*1)	
39.	5.055	PIN, Shoe Anchor (D1)	14009982
	5.055	PIN, Shoe Anchor (D3)	3856834

NOTE 1: REPAIR KIT, Rr Whl Cyl, 5463361 (D1), 5466564 (D3), Grp 4.667 (Incl #5,35,37,38)

NOTE 2: PIN KIT, Shoe Holdn, 372249, Grp 5.043 (Incl #19,20,21,22)

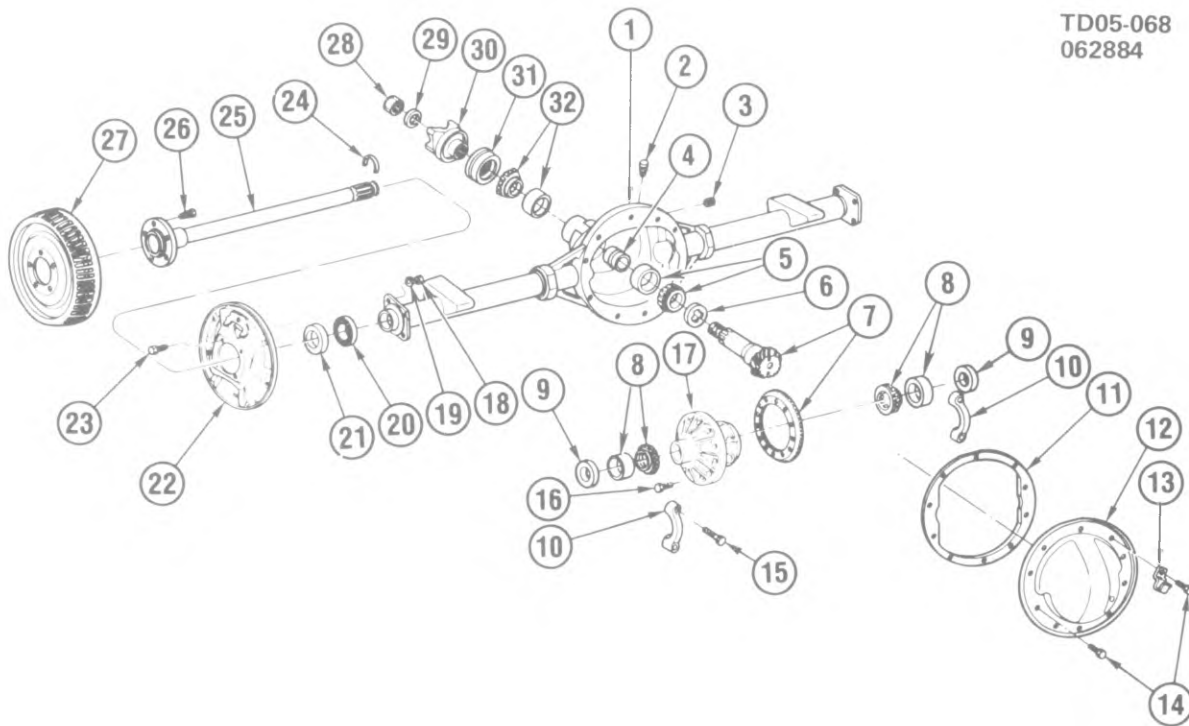

TD05-068

**1984-87 "D1" AXLE ASM/REAR-(8 1/2" RING GEAR**

1.	5.387	HOUSING, Rear Axle	15594126
2.	5.387	CONNECTOR, Rear Axle Vent Hose	14072930
3.	8.971	PLUG, Axle Filler and Drain (1/2"-14)	
4.	5.453	SPACER, Pinion Shaft Brg	1234726
5.	5.484	BEARING, Rear Pinion	7451155
6.	5.460	SHIM UNIT, Pinion Brg (See Catalog Group)	
7.	5.529	GEAR, Ring and Pinion (Incls #4,16)	1258709
8.	5.536	BEARING, Diff Side	7451281
9.	5.537	SPACER, Diff Si Brg (.170-.172) (Used selectively with SHIM UNIT, Diff Brg Adj, Group 5.537)	9775809
10.	N.S.	CAP, Diff Carrier Brg (Part of #1)	
11.	5.399	GASKET, Axle Housing Cover	3993593
12.	5.398	COVER, Axle Housing	1252415
	4.196	MAGNET, Chip Collector	3787240
13.	4.686	CLIP, Rear Brake Crossover Pipe	331416
14.	8.900	BOLT, Hex (5/16"-18 x 7/8")	
15.	8.900	BOLT, Hex (7/16"-14 x 2 1/4")	
16.	5.531	BOLT, Drive Gear (3/8"-24 x 25/32")	1241564
17.	5.510	DIFFERENTIAL, W/Case & Gears (See Separate Locking Differential Illustration for Details)	26005119
18.	8.915	NUT, Hex (3/8"-24)	
19.	8.931	WASHER, Lk (3/8")	
20.	5.855	BEARING, Rear Wheel	7451809
21.	5.822	SEAL, Rear Axle Shaft Brg	14003417
22.	5.001	PLATE, Brake Flange-LH	14055279
	5.001	PLATE, Brake Flange-RH	14055280
23.	8.900	BOLT (3/8"-24 x 1")	
24.	5.422	LOCK, Rear Axle Shaft	3833322
25.	5.420	SHAFT, Rear Axle	14039547
26.	5.812	BOLT, Rear Wheel	9590271
27.	5.809	DRUM, Rear Wheel Brake	14070352
28.	5.595	NUT, Pinion Flange (7/8"-14)	1260823
29.	5.595	WASHER, Prop Shaft Pinion Flange	517900
30.	5.545	FLANGE, W/Deflector Prop Shaft Pinion	1256654
31.	5.469	SEAL, Pinion Flange Oil	1243465
32.	5.447	BEARING, Pinion Shaft Front	7450984

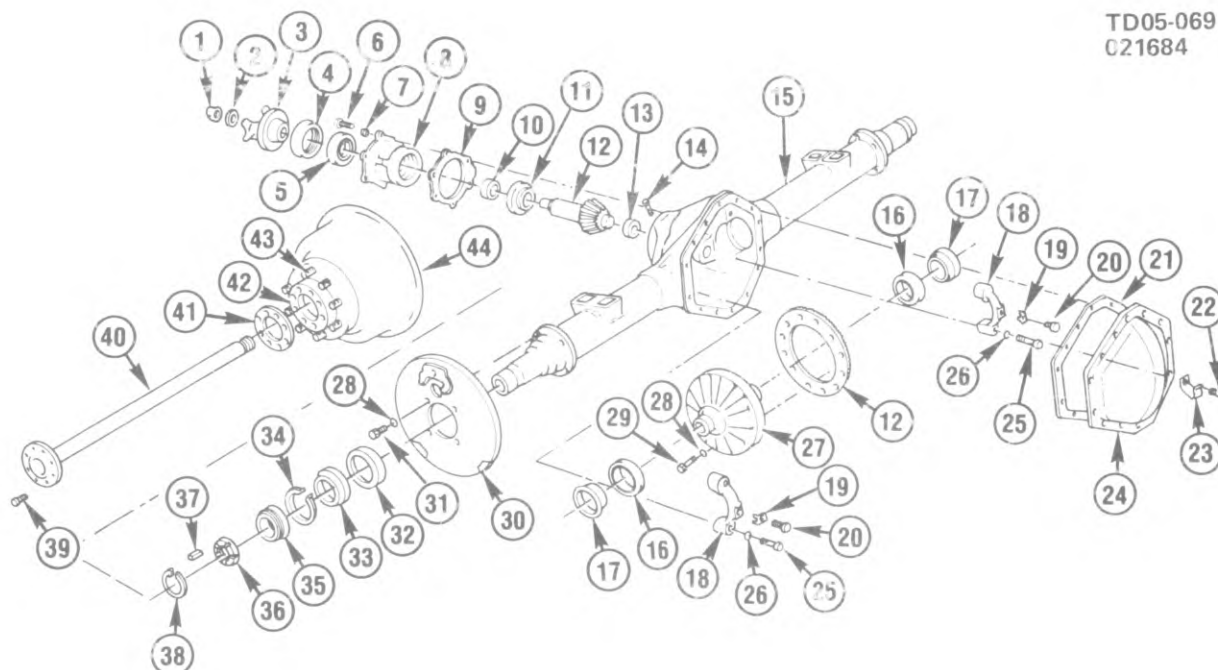

## TD05-069

## 1984-87 "D3" AXLE ASM/REAR-10 1/2" RING GEAR

1.	5.595	NUT, Pinion Flg (1984-85)	644536	5.536	WASHER, Diff Adj Nut		
	5.595	NUT, Pinion Flg (1986-87)	15552844	(5.518)		9778346	
2.	5.595	WASHER, Pinion Flg (1984-85)	3977360	21.	5.399	GASKET, Diff Carr Cvr	3977387
	5.595	WASHER, Pinion Flg (1986-87)	2292300	22.	8.900	BOLT, Hex Serrated Hd (3/8"-16 x 3/4")	
3.	5.545	FLANGE, Prop Shf Pinion (Incls Defl)	3977356	23.	4.686	CLIP, Rr Brk C/Ovr Pipe	331416
	5.545	DEFLECTOR, Pinion Flg	3977358	24.	5.398	COVER, Diff Carr	3977386
4.	5.469	SEAL, Pinion Flg Oil	3977359	25.	5.506	BOLT, Diff Cap	3977453
5.	5.447	BEARING, Pinion Frt (5.484)	7451155	26.	8.931	WASHER, Spr Lk (9/16")	
6.	8.900	BOLT, Hex (7/16"-14 x 1 1/8")		27.	5.510	CASE, Diff (Less Gears)(*2)	6258340
				28.	8.931	WASHER, Spr Lk (1/2")	
7.	8.931	WASHER, Spr Lk (7/16")		29.	5.531	BOLT, Hyp Dr Gear	331421
8.	5.476	RETAINER, Pinion Brg	3977354	30.	5.001	PLATE, Rr Brk Flg-LH(*1)	14068905
9.	5.460	SHIM, Pinion Brg (Selective-See Catalog)			5.001	PLATE, Rr Brk Flg-RH(*1)	14068906
10.	5.453	SPACER, Pinion Shf Brg	3977355	31.	8.900	BOLT, Hex (1/2"-20 x 1")	
11.	5.484	BEARING, Pinion Inter	7451888	32.	5.822	SEAL, Hub Inner Brg Oil	469694
12.	5.529	GEAR KIT, Ring & Pinion (4.56R)	471873	33.	5.855	BEARING, Hub Inner (5.536)	7451928
13.	5.484	BEARING, Pinion Rr	7451870	34.	5.816	RING, Hub Brg Ret	474309
14.	5.387	CONNECTOR, Vent Hose	14056297	35.	5.855	BEARING, Hub Outer	9428908
15.	5.387	HOUSING, Rr Axle	15537131	36.	5.829	NUT, Hub Brg Adj	341509
16.	5.536	BEARING, Diff Side	7451928	37.	5.829	KEY, Hub Adj Nut	341510
17.	5.537	NUT, Diff Brg Adj	3977325	38.	5.829	RETAINER, Hub Adj Nut Key	341511
18.	N.S.	CAP (Part of #15)		39.	5.422	BOLT, Axle Shf	357809
19.	5.539	LOCK, Adj Nut	3977326	40.	5.420	SHAFT, Rr Axle-LH	3977383
20.	8.900	BOLT, Hex (5/16"-18 x 1/2")			5.420	SHAFT, Rr Axle-RH	3977384
				41.	5.811	GASKET, Hub	327739
				42.	5.806	HUB, Rr Whl	3977397
				43.	5.812	BOLT, Rr Whl	3988538
				44.	5.809	DRUM, Rr Brake	6260830
				46.	4.196	MAGNET, Chip Collector	3787240

NOTE 1: For information on brake details, see REAR BRAKE illustration.

NOTE 2: For information on differential, see LOCKING DIFFERENTIAL (10 1/2" RING GEAR) illustration.

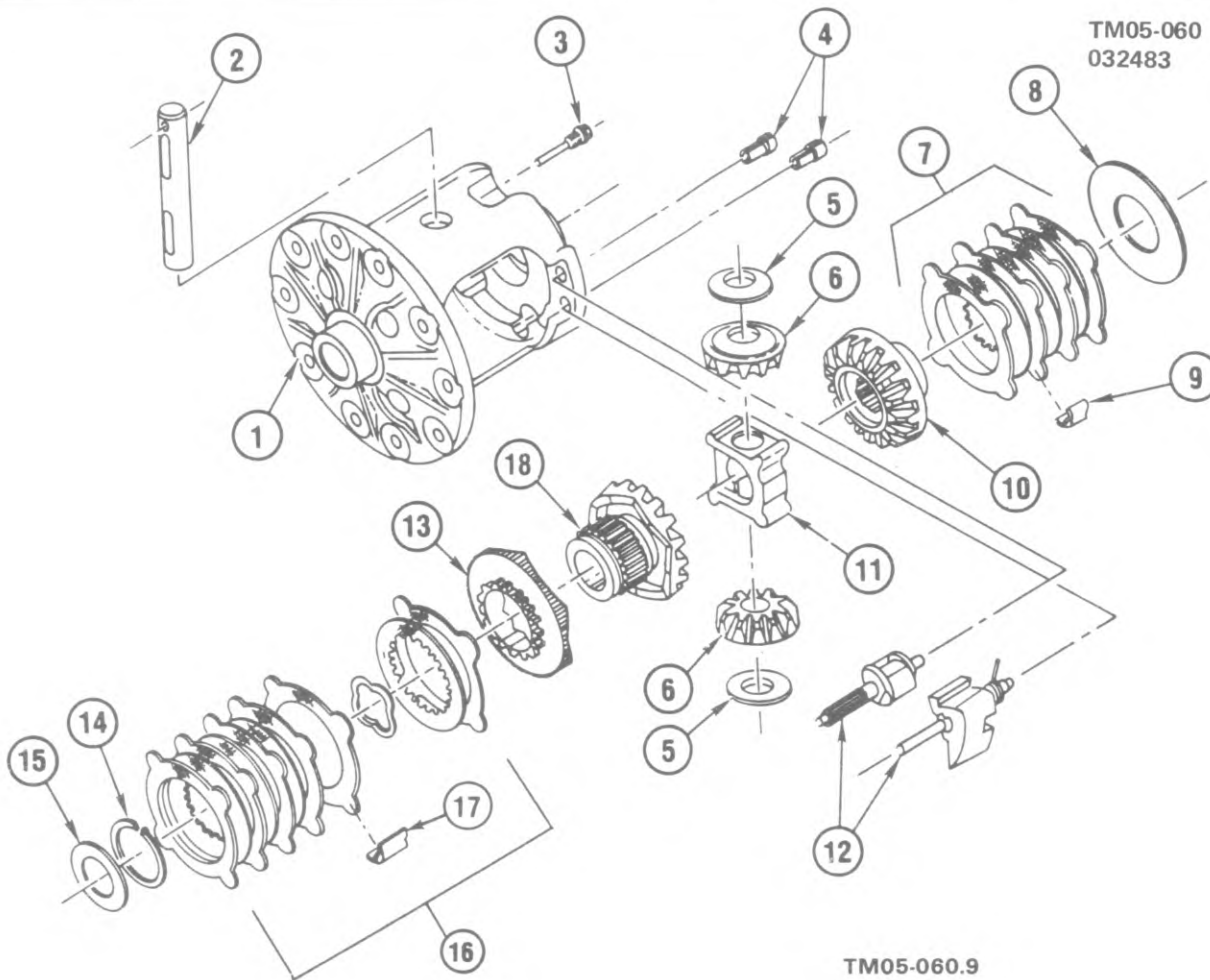

TM05-060.9

**1984-87 "D1" DIFFERENTIAL/LOCKING-8 1/2" RING GEAR**

1.	5.510	DIFFERENTIAL, Case W/Gears (* 1) .....	26005119	5.542	BLOCK, Diff Thrust (Brown) .....	14048427	
2.	5.517	SHAFT, Pinion Cr .....	14048412	5.542	BLOCK, Diff Thrust (Yellow) .....	14048428	
3.	5.518	SCREW, Pinion Shf Lk .....	14056196	5.542	BLOCK, Diff Thrust (Orange) .....	14048429	
4.	5.511	BUSHING, Diff Lockout .....	14048409	5.542	BLOCK, Diff Thrust (Red) .....	14048430	
5.	5.542	WASHER, Pinion Thrust .....	14048388	5.542	BLOCK, Diff Thrust (Green) .....	14048431	
6.	5.526	GEAR, Diff Pinion .....	15588700	5.542	BLOCK, Diff Thrust (Blue) .....	14048432	
7.	5.511	PLATE KIT, Lock (Bell End) .....	14059083	12.	5.511	GOVERNOR KIT, Diff .....	14048410
8.	5.543	WASHER, Si Thrust (.010) (Bell End) .....	14063581	13.	5.511	CAM PLATE, Diff .....	14048413
	5.543	WASHER, Si Thrust (.015) (Bell End) .....	14063582	14.	8.934	RETAINER, Ext Snap Rg (.52mm dia Shf) .....	
	5.543	WASHER, Si Thrust (.020) (Bell End) .....	14063583	15.	5.543	WASHER, Si Thrust (.022) (Flange End) .....	14048416
	5.543	WASHER, Si Thrust (.025) (Bell End) .....	14063584		5.543	WASHER, Si Thrust (.027) (Flange End) .....	14048417
	5.543	WASHER, Si Thrust (.030) (Bell End) .....	14063585		5.543	WASHER, Si Thrust (.032) (Flange End) .....	14048418
	5.543	WASHER, Si Thrust (.035) (Bell End) .....	14063586		5.543	WASHER, Si Thrust (.036) (Flange End) .....	14048419
	5.543	WASHER, Si Thrust (.040) (Bell End) .....	14063587		5.543	WASHER, Si Thrust (.040) (Flange End) .....	14048420
	5.543	WASHER, Si Thrust (.045) (Bell End) .....	14063588		5.543	WASHER, Si Thrust (.044) (Flange End) .....	14048421
9.	5.511	CLIP, Diff Guide-RH .....	462787		5.543	WASHER, Si Thrust (.048) (Flange End) .....	14048422
10.	5.528	GEAR, Diff Si-RH .....	15599620		5.543	WASHER, Si Thrust (.052) (Flange End) .....	14048423
11.	5.542	BLOCK, Diff Thrust (Purple) .....	14048425	16.	5.511	PLATE KIT, Lk (Flange End) .....	26005078
	5.542	BLOCK, Diff Thrust (White) .....	14048426	17.	5.511	CLIP, Guide-LH .....	15599623
				18.	5.528	GEAR, Diff Si Cam-LH .....	15599619

NOTE 1: Service numbers listed are complete assemblies & include all items shown in this illustration.

TD05-070  
021184

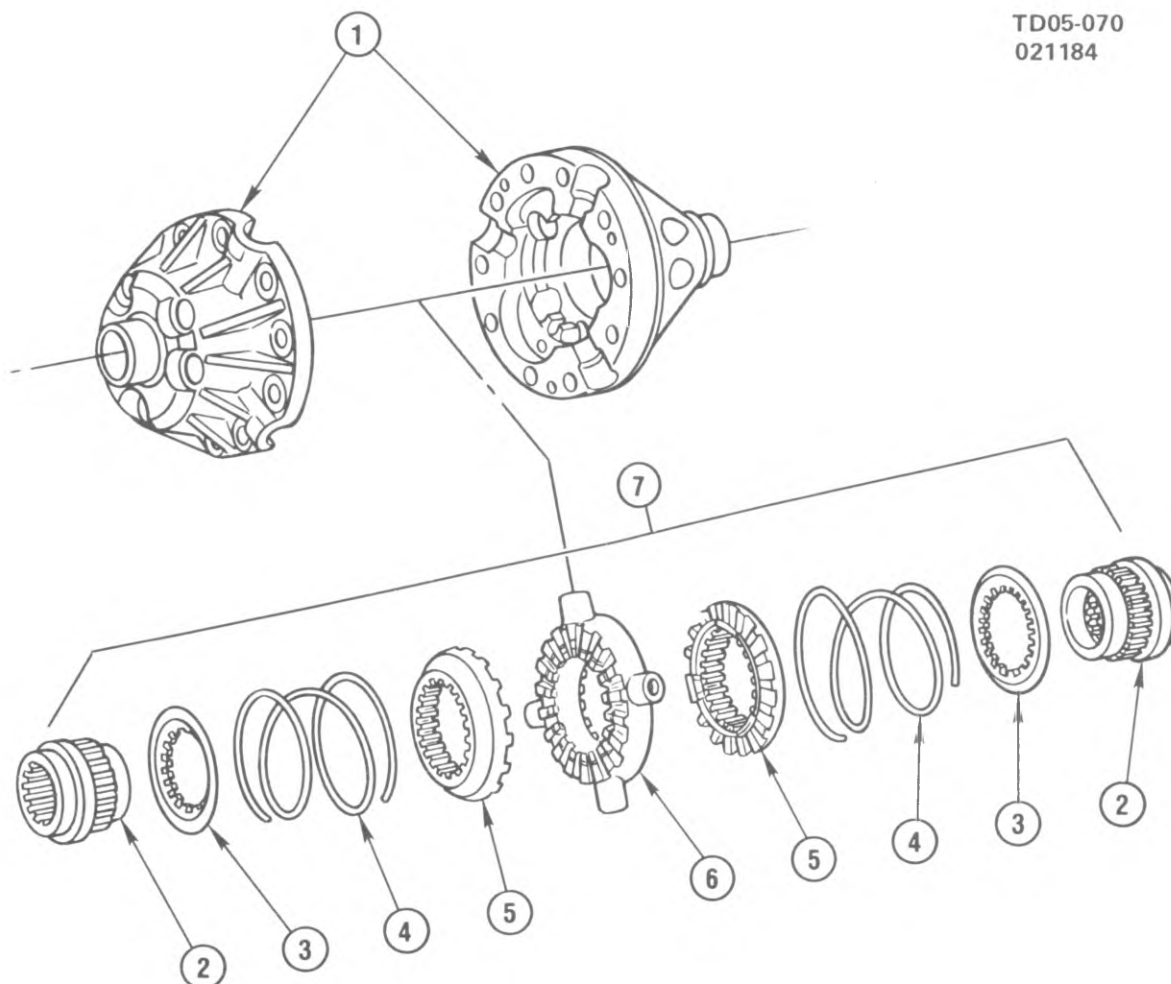

TD05-070

# 1984-87 "D3" DIFFERENTIAL/LOCKING-10 1/2" RING GEAR

1.	5.510	CASE, W/Cover, Diff (Less Gears)	6258340
2.	5.528	GEAR, Diff Si	14075355
3.	5.520	RETAINER, Diff Si Gear Clutch Spr	14075354
4.	5.520	SPRING, Diff Si Gear Clutch	14075353
5.	5.513	CLUTCH, Diff Si Gear	14075352
6.	5.520	SPIDER, Diff Pinion	14075351
7.	5.505	DIFFERENTIAL, Rr Axle (Incls 2 thru 6)	14063392

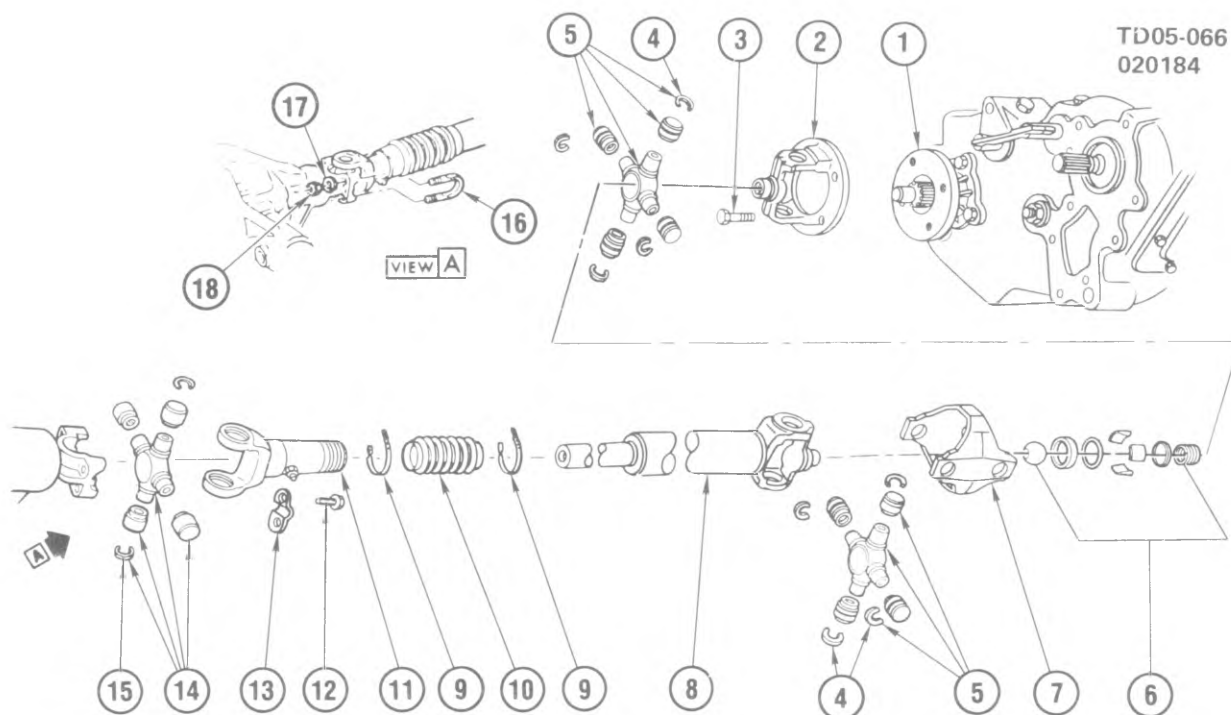

TD05-066

# 1984-87 "D1,3" PROP SHAFT/AUXILIARY (TRANSFER CASE TO FRONT AXLE)

1.	5.555	YOKE, Transfer Case Frt Optpt (D1 all)(D3 W/208 Case)	14037992
	5.555	YOKE, Transfer Case Frt Optpt (D3 W/205 Case)	460835
2.	5.555	YOKE, Rr Supt (Incls #4 & 5)	7815849
3.	5.586	BOLT, Aux Frt Prop Shf	1245509
4.	5.586	RING, Ujt Yoke Trun Brg Snap	1456507
5.	5.548	JOINT KIT, Universal	7806140
6.	5.548	BALL KIT, Universal C/V	7815848
7.	5.555	YOKE, Link	7809057
8.	5.544	SHAFT, Aux Prop (Incls 2,4,5,6,7,9,10,11,14,15)(D1)	7845043
	5.544	SHAFT, Aux Prop (Incls 2, 4, 5, 6, 7, 9, 10, 11, 14, 15) (D3 W/208 Transfer Case)	7845102
	5.544	SHAFT, Aux Prop (Incls 2, 4, 5, 6, 7, 9, 10, 11, 14, 15) (D3 W/205 Transfer Case)	7845045
9.	5.586	CLAMP, Prop Shf Boot (6.242)	7840235
10.	5.586	BOOT, Prop Shf	7845127
11.	5.555	YOKE, Slip	7845119
12.	5.586	BOLT, Prop Shf & Ujt Strap (D1)	14018700
13.	5.586	STRAP, Prop Shf & Ujt (D1)	3882979
14.	5.548	REPAIR KIT, Ujt	386451
15.	5.586	RING, Ujt Yoke Trun Brg Snap	3721887
16.	5.586	BOLT, "U", Ujt to Trans (D3)	1358938
17.	8.931	WASHER, Spr Lk (5/16")(D3)	
18.	8.915	NUT, Hex (5/16"-18) (D3)	

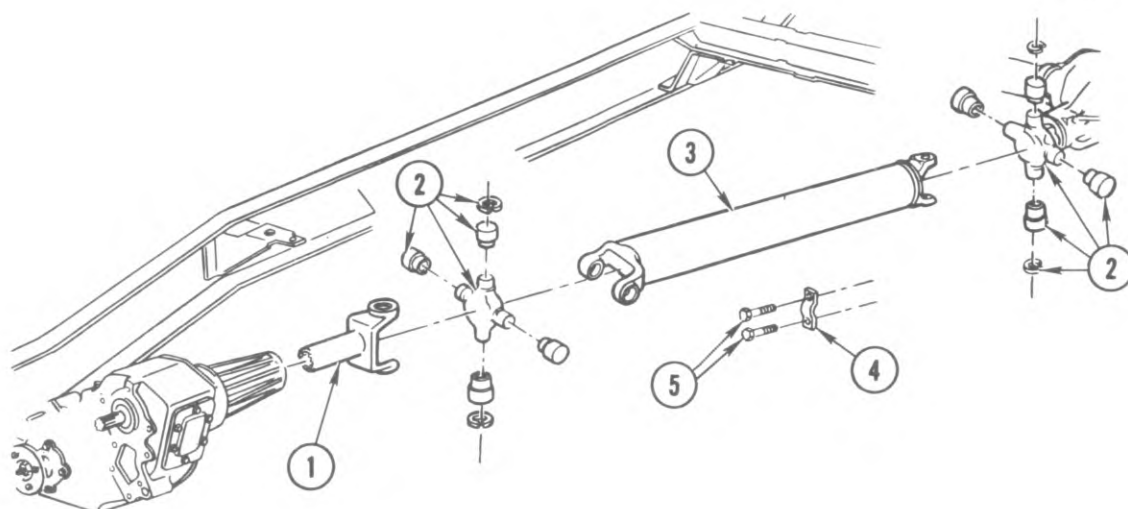

T5-53.9

**1984-87 "D1,3" PROP SHAFT/REAR (TRANSFER CASE TO REAR AXLE)**

1.	5.555	YOKE, Prop Shf Slip (D1)	7838665
	5.555	YOKE, Prop Shf Slip (D3)	14029852
2.	5.548	JOINT KIT, Universal (D1)	7806140
	5.548	REPAIR KIT, U-Joint (D3)	374246
3.	5.544	SHAFT ASM, Prop (Incls # 1,2)(D1)	7844074
	5.544	SHAFT ASM, Prop (Incls # 1,2)(D3 W/208 Transfer Case)	14067762
	5.544	SHAFT ASM, Prop (Incls # 1,2)(D3 W/205 Transfer Case)	14020403
4.	5.586	STRAP, Prop Shf to Rr Axle (D1)	7846740
	5.586	RETAINER, Prop Shf to Rr Axle (D3)	3920486
5.	5.586	BOLT, Prop Shf Ret or Strap to Rr Axle	14018700

---

## NOTES

---

BLANK-14

---

# GROUP 6.000

---

## ILLUSTRATION INDEX

	TITLE	PAGE
1984-87	"D1" AXLE ASM/FRONT .....	6-2
1984-87	"D3" AXLE ASM/FRONT .....	6-4
1984-87	"D1,3" HUB DETAILS/LOCKING .....	6-6
1984-87	"D1" STEERING LINKAGE .....	6-7
1984-87	"D3" STEERING LINKAGE .....	6-8
1984-87	"D1,3" STEERING SYSTEM & RELATED PARTS .....	6-10
1984-87	"D1,3" STEERING COLUMN .....	6-12
1984-87	"D1,3" STEERING PUMP ASM .....	6-14
1984-87	"D1,3" STEERING/BRAKE PUMP MOUNTING & LINES .....	6-15
1984-86	"D1,3" STEERING GEAR ASM .....	6-16

## NOTES

BLANK-15

TD06-105  
083085

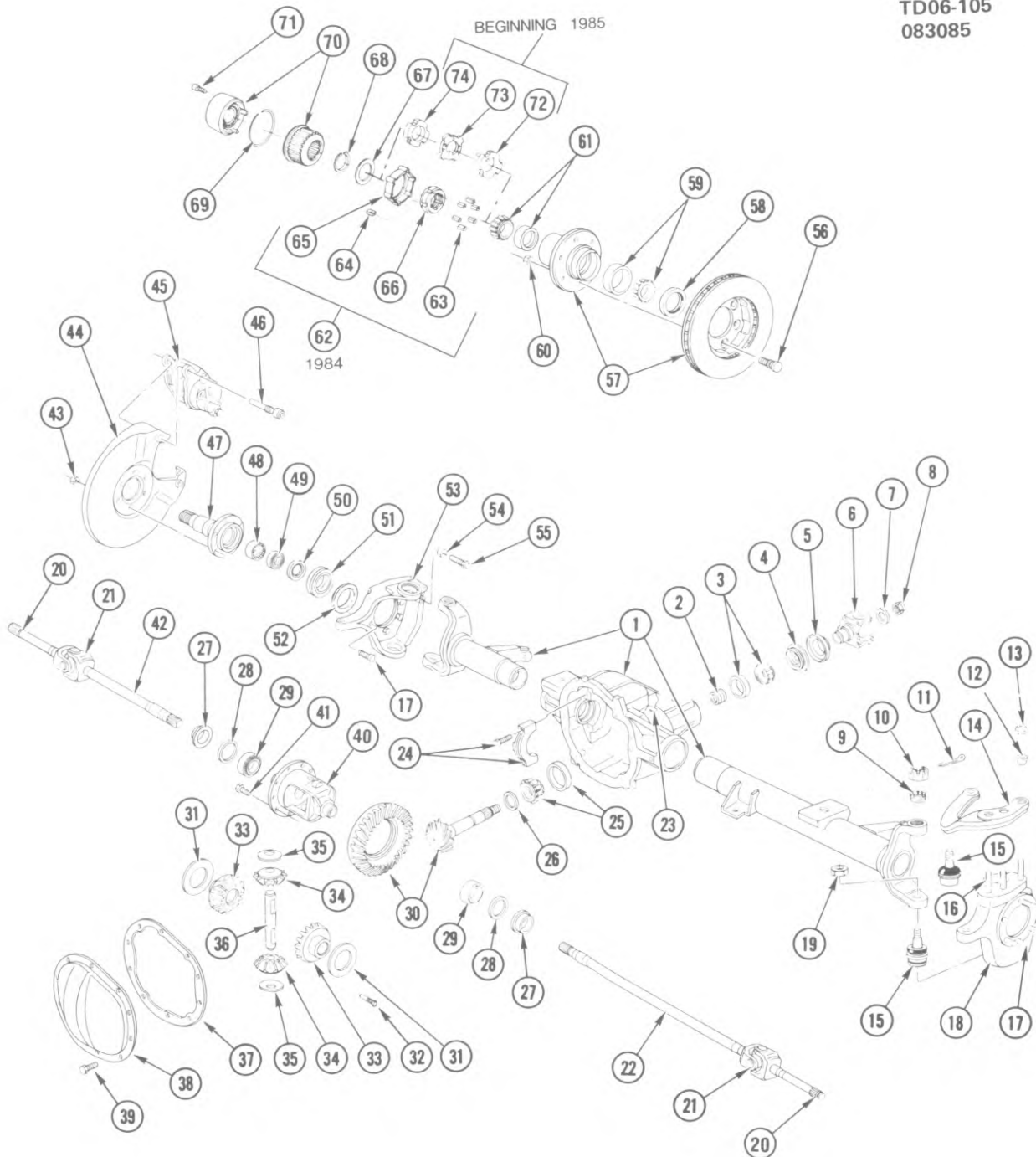

TD06-105

### 1984-87 "D1" AXLE ASM/Front

## 1984-87 "D1" AXLE ASM/FRONT

1.	6.008	HOUSING ASM	14095588	38.	5.398	COVER, Diff Carr (Incls Magnet & Fil Plug)	14063308
2.	5.453	SPACER, Drive Png Brg	1234726	39.	8.900	BOLT, Hex Serrated Wa Hd (5/16"-18 x 7/8")	
3.	5.447	BEARING ASM, Png Frt	7450984	40.	5.510	CASE, Diff (Less internal gears)	1252981
4.	5.469	SEAL ASM, Png Flg Oil	458859	41.	5.531	BOLT, Dr Gear to Case	14066913
5.	5.545	DEFLECTOR, Prop Shf Png Flg	543319	42.	6.055	SHAFT, Axle Inner-RH	458878
6.	5.545	FLANGE, Prop Shf Png (Incls #5)	3988524	43.	5.002	NUT, Frt Brk Flg Mt	14056133
7.	5.595	WASHER, Prop Shf Png Flg	517900	44.	4.665	PLATE ASM, Brk Clpr Mt-LH	14023429
8.	5.595	NUT, Prop Shf Png Flg	1260823	45.	4.665	PLATE ASM, Brk Clpr Mt-RH	14023430
9.	6.022	RING, Ball Stud Adj	3967845	46.	4.665	CALIPER ASM, LH	18007951
10.	6.172	NUT, Strg Knu Up Ball Stud	3967844	47.	4.665	CALIPER ASM, RH	18007952
11.	8.938	PIN, Cotter (1/8" x 1 1/2")		48.	4.665	BOLT, Brk Caliper	5468226
12.	6.174	ADAPTER, Strg Arm Stud	3965138	49.	6.020	SPINDLE, Whl Hub (Incls #48, 49) (1984)	14072919
13.	8.917	NUT, Hex Prev Torg (9/16"-18) (301M)		50.	6.056	BEARING ASM, Otr Shf	3965121
14.	6.103	ARM, Strg Knu	3979552	51.	6.061	SEAL, Hub Spdl Brg	376855
15.	6.203	REPAIR KIT, Strg Knu Soc Asm Up & Lwr (Includes bothupper & lower socket & items 9, 10,	14039008	52.	6.056	SPACER, Otr Shf Brg	376852
16.	6.174	STUD, Strg Arm	3965137	53.	6.061	SEAL, Spdl	376851
17.	5.002	BOLT, Frt Brk Flg Mtg	14008652	54.	6.056	DEFLECTOR, Otr Shf Oil	6273934
18.	6.020	KNUCKLE ASM, LH (Incls #9 thru 17, 19, 54 & 55)	14013071	55.	6.020	KNUCKLE ASM, RH (Incls #9 thru 17, 19, 54 & 55)	14013072
19.	6.172	NUT, Strg Knu Lwr Ball Stud		56.	8.915	NUT, Hex (3/8"-24)(286M)	
20.	6.055	SHAFT, Axle Otr (1984)	14072916	57.	6.009	BOLT, Strg Knu Stop	3711876
21.	6.055	SHAFT, Axle Otr (1985-86)	15521884	58.	5.812	BOLT, Whl	3995841
22.	6.060	REPAIR KIT, Axle "U" Joint	6273940	59.	5.809	ROTOR, W/Hub, Frt Whl	14026765
23.	6.055	SHAFT, Axle Inner-LH	458877	60.	6.326	SEAL, Frt Whl Inner Brg	6273948
24.	6.008	CONNECTOR, Diff Carr (5.387)	14056299	61.	6.311	BEARING ASM, Frt Whl Inner	9437512
25.	N.S.	BOLT & BEARING CAP, Part of item #1		62.	5.813	NUT, Whl (7/16"-20)	358501
26.	5.484	BEARING ASM, Png Rr	7451155	63.	6.313	BEARING ASM, Frt Whl Otr	7451226
27.	5.460	SHIM KIT, Dr Png Brg (See Catalog)		64.	6.310	LOCKNUT, Axle Hub (Incls 63, 65, 66) (1984)	14072926
28.	6.061	SEAL ASM, W/Guide Tube Oil	6273977	65.	N.S.	PIN, Locknut Spirol (Part of #62) (1984)	
29.	5.537	SPACER, Diff Brg Adj (.170) (Used Selectively with Shimkits in Group 5.537)	9775809	66.	6.308	KEY, Hub Lk Locknut (1984)	14072927
30.	5.536	BEARING, Diff Si	9420095	67.	N.S.	CAGE, Locknut (Part of #62) (1984)	
31.	5.529	GEAR KIT, Rg & Png (3.08)	1258709	68.	N.S.	LOCKNUT, Hub (Part of #62) (1984)	
32.	5.543	WASHER, Diff Si Gear Thrust	393578	69.	6.022	WASHER, Outer Shf Thrust	14072921
33.	5.518	SCREW, Diff Png Shf Lk	14056196	70.	8.934	RING, Reinf Ext Ret Type (1 1/4" Dia Shf)	
34.	5.527	GEAR KIT, Diff Si (Kit includes 2-Si Gears, 2-Pinion Gear, Thrust Washers, Pinion Shaft)	1397647	71.	6.308	LOCK RING, Hub Lk Body	14070348
35.	5.526	GEAR, Diff Png (Also part of #33)	6270977	72.	6.308	LOCK ASM, Axle Hub (See also LOCKING HUB detail illus)	14070372
36.	5.542	WASHER, Diff Png Thrust	3984818	73.	6.308	BOLT, Hub Lk (Torx Cap #8-32 x 1 1/2")	14070350
37.	5.517	SHAFT, Diff Png	14006401	74.	6.022	NUT, Whl Brg Adj (1985-86)	14034410
38.	5.399	GASKET, Hsg Cvr	458860		6.022	RING, Whl Brg Adj Nut & Drag Sleeve Lk (1985-86)	14026772
						NUT, Whl Brg Adj Lk (1985-86)	14034413

TD06-106  
011884

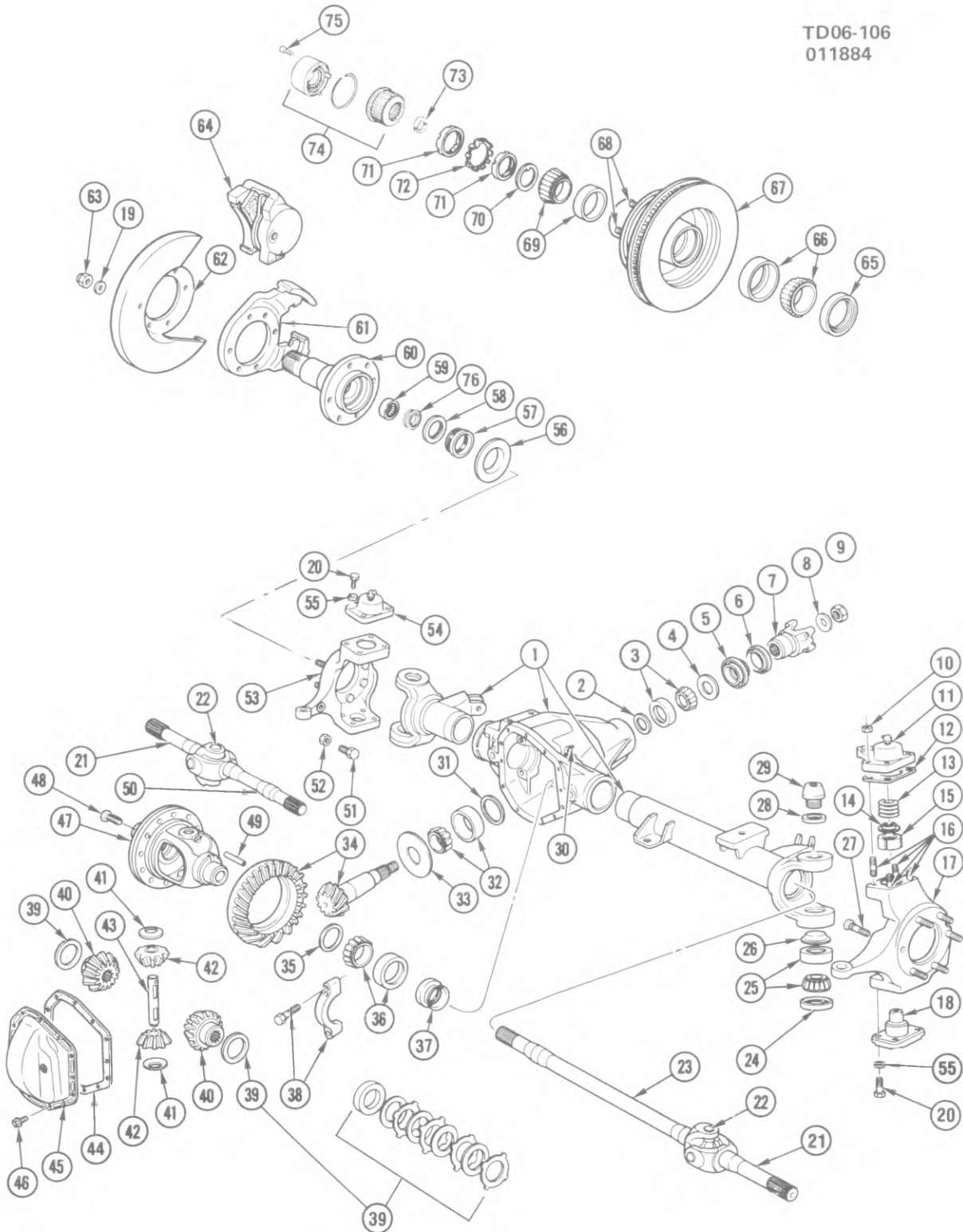

TD06-106

# 1984-87 "D3" AXLE ASM/FRONT

## 1984-87 "D3" AXLE ASM/FRONT

1.	6.008	HOUSING, Frt Axle	14050686	5.528	GEAR, Diff Side (W/Limited Slip)	345665	
2.	5.460	SHIM, Png Brg Adj (See Catalog)		41.	5.542	WASHER, Diff Png Thrust	2236256
3.	5.447	BEARING ASM, Drive Png Otr	9413133	42.	5.526	GEAR, Diff Png	650074
4.	5.545	SLINGER, Drive Png Oil (1984)	2353014	43.	5.517	SHAFT, Diff Png	2358883
	5.545	SLINGER, Drive Png Oil (1985-87)	14091427	44.	5.399	GASKET, Diff Carr Cvr	6273951
5.	5.469	SEAL, Png Flg Oil	14079089	45.	5.398	COVER KIT, Diff Carr (Incls #44, 46, 47 & Fil Plug)	14075383
6.	5.545	DEFLECTOR, Prop Shf Png Flg	462861	46.	5.398	BOLT, Diff Carr Cvr	650072
7.	5.545	FLANGE, Prop Shf Png (Incls #6)	462859	47.	5.510	CASE, Diff (Less internal gears) (Exc Limited Slip)	2358880
8.	5.545	WASHER, Drive Png Oil Slinger Nut (1984-85)	2353015		5.510	CASE, Diff (Less internal gears) (W/Limited Slip)	345663
	5.545	WASHER, Drive Png Oil Slinger Nut (1986-87)	3865187		5.510	CASE ASM, Diff (W/Internal gears) (W/Limited Slip)	345656
9.	8.917	NUT, Shf Png Brg, Prev Torq Hex Lk (7/8"-14) (301M)		48.	5.531	BOLT, Hyd Drive Gear (1984)	2358877
10.	6.897	NUT, Strg Arm	3680920		5.531	BOLT, Hyd Drive Gear (1985-87)	679305
11.	6.103	ARM, Strg	462801	49.	5.518	PIN, Png Shf Lk	273541
12.	6.225	GASKET, Strg Knu King Pin Cap	462800	50.	6.055	SHAFT, Axle Inner-RH	462808
13.	6.203	SPRING, Strg Knu King Pin Cmpr	462799	51.	6.009	BOLT, Strg Knu Stop	3711876
14.	6.203	RETAINER, King Pin Bushing Spr	475504	52.	8.915	NUT, Hex (3/8"-24) (286M) (1984-85)	
15.	6.203	BUSHING, King Pin	462798		8.915	NUT, Hex (3/8"-24) (286M) (1986-87)	
16.	6.026	STUD, Strg Arm Mtg	462855	53.	6.020	KNUCKLE ASM, Strg-RH (Includes items 27, 51 & 52)	462854
17.	6.020	KNUCKLE ASM, Strg-LH (Includes item 16, 27, 51 & 52)	462853	54.	6.225	CAP, Strg Knu King Pin	471750
18.	6.225	CAP, King Pin Brg	462803	55.	8.931	WASHER, Spr Lk (1/2")	
19.	6.022	WASHER, Spindle Mt	14009617	56.	6.056	DEFLECTOR, Otr Shf Oil	14009611
20.	8.900	BOLT, Hex (1/2"-20 x 1 1/4") (300M)		57.	6.061	SEAL, Otr Shf Oil	462811
21.	6.055	SHAFT, Axle Outer	15594118	58.	6.056	SPACER, Otr Shf Brg	462812
22.	6.060	REPAIR KIT, Axle "U" Joint	462809	59.	6.056	BEARING KIT, Spdl Otr Shf (Incls #58, 77)	14009626
23.	6.055	SHAFT, Axle Inner-LH	462807	60.	6.020	SPINDLE KIT, Whl (Incls #57, 58, 59, 77)	476075
24.	6.225	SEAL, King Pin Brg Cap Lub	462805	61.	4.665	BRACKET, Brk Clpr Mt-LH	462823
25.	6.021	BEARING ASM, King Pin Cap	9418355		4.665	BRACKET, Brk Clpr Mt-RH	462824
26.	6.225	RETAINER, King Pin Brg Cap	462804	62.	5.002	SHIELD, Disc Brk Splash-LH	462813
27.	6.022	BOLT, Spindle Mtg	462856		5.002	SHIELD, Disc Brk Splash-RH	462814
28.	6.225	SEAL, King Pin	14009612	63.	8.917	NUT, Prev Torq Hex Lk (1/2"-20)	
29.	6.203	PIN, King Pin	462794	64.	N.S.	CALIPER ASM (See Caliper illus)	
30.	6.008	CONNECTOR, Vent Hose	14056299	65.	6.326	SEAL, Hub to Spdl Inner	463748
31.	5.460	SHIM, Png Brg Adj (See Catalog)		66.	6.311	BEARING ASM, Hub Inner (5.536)	7451928
32.	5.484	BEARING ASM, Drive Png Rr	9413168	67.	5.809	ROTOR, W/Hub & Bolts	14079008
33.	5.484	SLINGER, Png Brg Inner	462863	68.	5.812	BOLT, Whl	14002236
34.	5.529	GEAR KIT, Rg & Png (4.56)	3965147	69.	6.313	BEARING ASM, Hub Outer (5.536)	9428908
35.	5.637	SHIM, Diff Brg Adj (See Catalog)		70.	5.830	WASHER, Hub Nut	3663658
36.	5.536	BEARING ASM, Diff Side	9412411	71.	5.829	NUT, Hub Brg Adj	3663657
37.	6.061	SEAL ASM, W/Guide Inner Shf	462857	72.	5.830	LOCK, Hub Brg Adj Lock	3663659
38.	N.S.	BEARING CAP & BOLT, Part of item 1		73.	6.308	RING, Drive Gear Ret	464141
39.	5.543	WASHER, Diff Side Gear Thrust (Exc Limited Slip)	2236255	74.	6.063	LOCK ASM, Axle Hub (See also LOCKING HUB detail illus)	14070373
	5.511	DISC UNIT, Diff (W/Limited Slip)	14075384	75.	6.063	BOLT, Hub Lk (Torx Cap #8-32 x 1 1/2")	14070350
40.	5.528	GEAR, Diff Side (Exc Limited Slip)	345661	76.	6.326	SEAL, Spindle Inr Needle Brg (V Block)	14012967

TD06-104  
121583

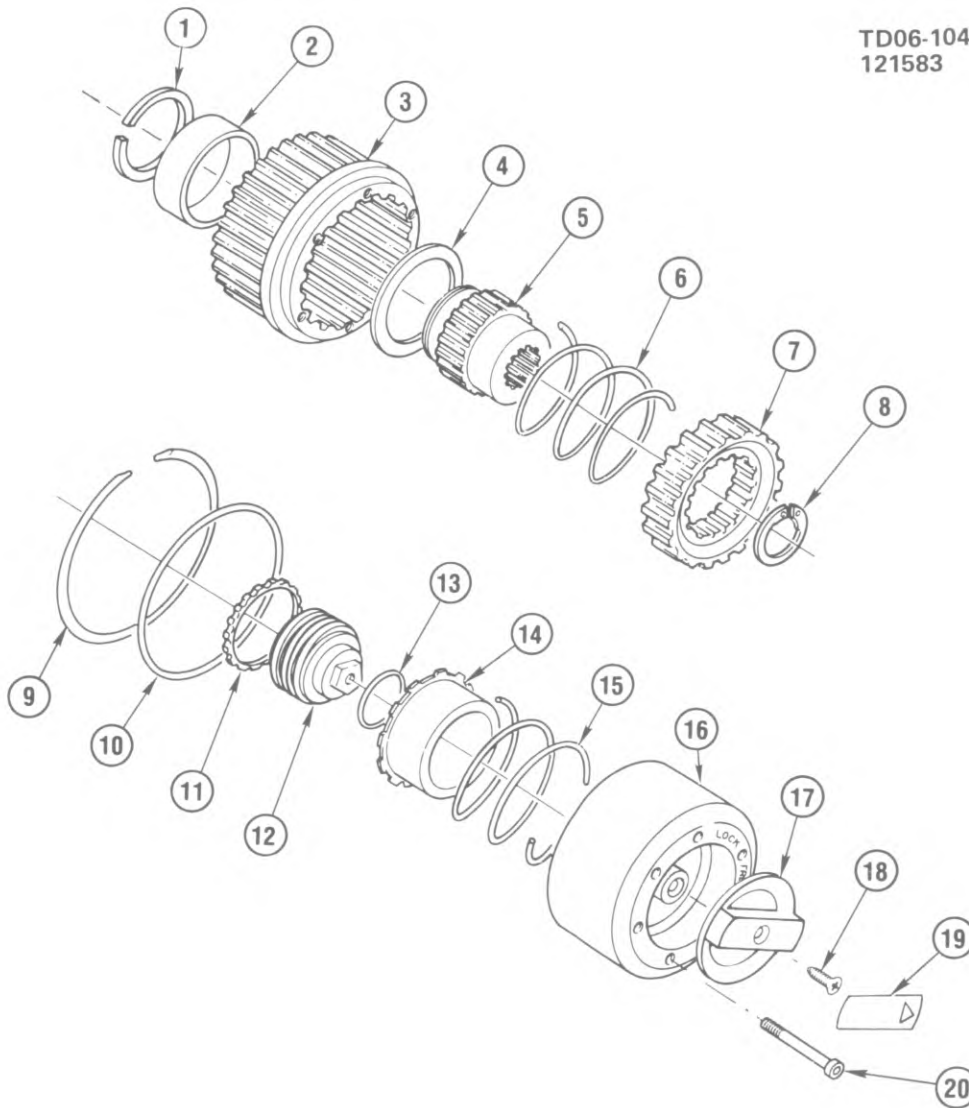

TD06-104

### 1984-87 "D1,3" HUB DETAILS/LOCKING

1.	N.S.	RING, Internal Snap Ret (Part of #3)	11.	N.S.	NUT, Clutch (Part of #16)
2.	N.S.	BEARING, Hub (Part of #3)	12.	N.S.	SCREW, Dail (Part of #16)
3.	6.308	BODY UNIT, Hub Lock (D1) (Incls #1 thru #7)	13.	N.S.	SEAL, "O" Ring (Part of #16)
		14075396	14.	N.S.	CUP, Clutch (Part of #16)
6.308		BODY UNIT, Hub Lock (D3) (Incls #1 thru #7)	15.	N.S.	SPRING, Compression (Part of #16)
		14075386	16.	6.308	CAP UNIT, Hub Lock (D1) (Incls #10 thru #19)
4.	N.S.	WASHER, Hub Wear (Part of #3)			14075395
5.	N.S.	HUB, Axle Shaft (Part of #3)	6.308		CAP UNIT, Hub Lock (D3) (Incls #10 thru #19)
6.	N.S.	SPRING, Compression (Part of #3)			14075385
7.	N.S.	RING, Clutch (Part of #3)	17.	N.S.	DIAL, Control (Part of #16)
8.	N.S.	RING, Retaining(*1)	18.	N.S.	SCREW, Tap, Flat Hd C/R (#8-18 x 1/2") (Part of #16)
9.	N.S.	RING, Lock(*1)	19.	N.S.	DECAL, Dail (Part of #16)
10.	N.S.	SEAL, "O" Ring(*1)	20.	6.063	BOLT, Torx Hd Cap (#8-32 x 1 1/2") (*1)
					14070350

NOTE 1: REPAIR UNIT, Hub Lk, 14075397 (D1), 14075387 (D3), Grp 6.308 (Incl #8,9,10,20)

## NOTES

BLANK-16

TD06-103  
122283

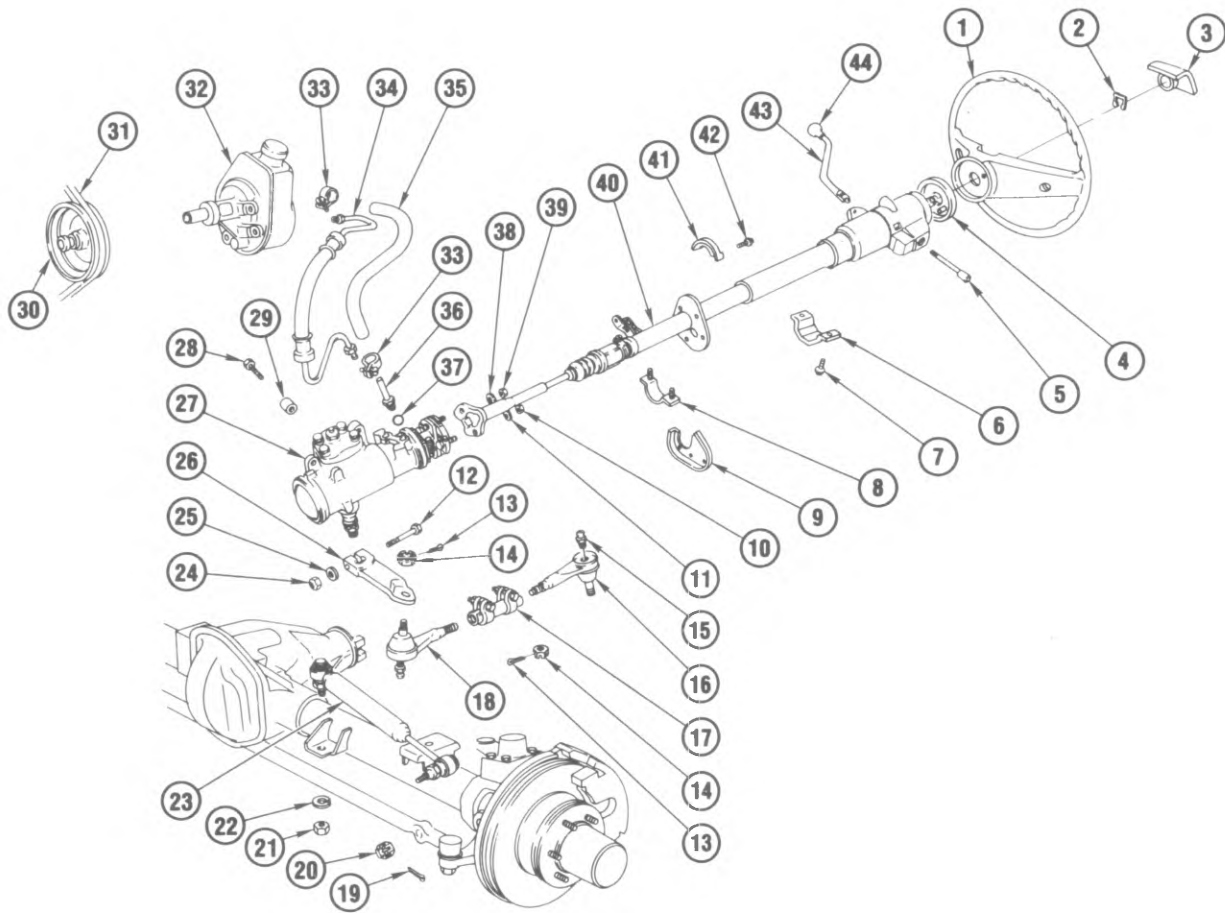

TD06-103

# 1984-87 "D1,3" STEERING SYSTEM & RELATED PARTS

**1984-87 "D1,3" STEERING SYSTEM & RELATED PARTS**

1.	6.513	WHEEL, Strg	9762199
2.	6.515	RETAINER, Strg Whl Nut	419454
3.	2.820	CAP, Horn But	9761175
4.	6.500	COVER, Strg Shf Lk Plt	7819738
5.	2.897	LEVER, T/Sig, WSW, WSWA & Dimmer Sw	22510143
6.	6.760	SUPPORT, Strg Col Up	7809925
7.	8.900	BOLT, Hex (M8-1.25 x 12)	
	6.518	WASHER, Strg Col (4.037)	580379
8.	6.760	CLAMP, Strg Col Dash	467283
9.	6.758	COVER, Strg Col Dash Lwr	14027745
10.	8.915	NUT, Hex (3/8"-24)	
11.	8.931	WASHER, Spr Lk (3/8")	
12.	8.900	BOLT, Hex (5/8"-18 x 3 1/2")	
13.	8.938	PIN, Cotter (1/8" x 1 1/2")	
14.	8.917	NUT, Hex Slotted (5/8"-18)	
15.	8.984	FITTING, Straight (1/4"-28 x 1/2")	
16.	6.874	SOCKET, Strg Conn Rod (Long)	362298
17.	6.870	SLEEVE, Strg Conn Rod	14007644
18.	6.874	SOCKET, Strg Conn Rod (Short)	362297
19.	8.938	PIN, Cotter (3/32" x 1")	
20.	8.917	NUT, Hex Slotted (1/2"-20)(301M)(Copper Plated)	
21.	8.917	NUT, Prev Torq Hex Lk (1/2"-20)(301M)	
22.	8.931	WASHER, Spr Lk (1/2")	
23.	6.865	ABSORBER, Strg Relay & Tie Rod Shk	4993563
24.	8.917	NUT, Prev torq Hex Lk (9/16"-18)(301M)	
25.	8.929	WASHER, Flat (9/16"ID 1 1/8"OD 1/16"Thk)	
26.	6.859	ARM, Pitman	14064660
27.	6.508	GEAR, Hyd Strg	7846959
28.	6.509	BOLT, Strg Gear	343178
29.	6.509	SPACER, Strg Gear	343179
30.	6.655	PULLEY, Hyd Pump (W/100 Amp Sys)	14067701
	6.655	PULLEY, Hyd Pump (W/200 Amp Sys)	14084343
31.	1.066	BELT, Fan & Hyd Pump (3/8"-45 x 1/2")(VZ)	14050459
32.	6.605	PUMP, Hyd	7838936
33.	8.948	CLAMP, Hose (1/4" to 5/8")	
34.	6.670	HOSE, Strg Gear Inlet	7838942
35.	8.962	HOSE, Strg Gear Return, Bulk (3/8"ID x 10')	
36.	6.671	PIPE, Strg Gear Otlt Rr	22514738
37.	6.674	SEAL, "O" Ring (7.65mm ID 1.63mm Thk)	7829923
38.	8.931	WASHER, Spr Lk (5/16")	
39.	8.915	NUT, Hex (5/16"-24)	
40.	6.518	COLUMN, Strg	7843369
	6.526	SHAFT, W/Cplg, Strg Inter	7831570
41.	6.758	COVER, Strg Col Dash Up	14027746
42.	8.977	SCREW, Hex Wa Type (M6.3-1.81 x20)	
43.	4.006	LEVER, Trans Cont (1984)	14034728
	4.006	LEVER, Trans Cont (1985-87)	14081915
44.	4.006	KNOB, Trans Cont Lvr	14049351

TD06-108  
020784

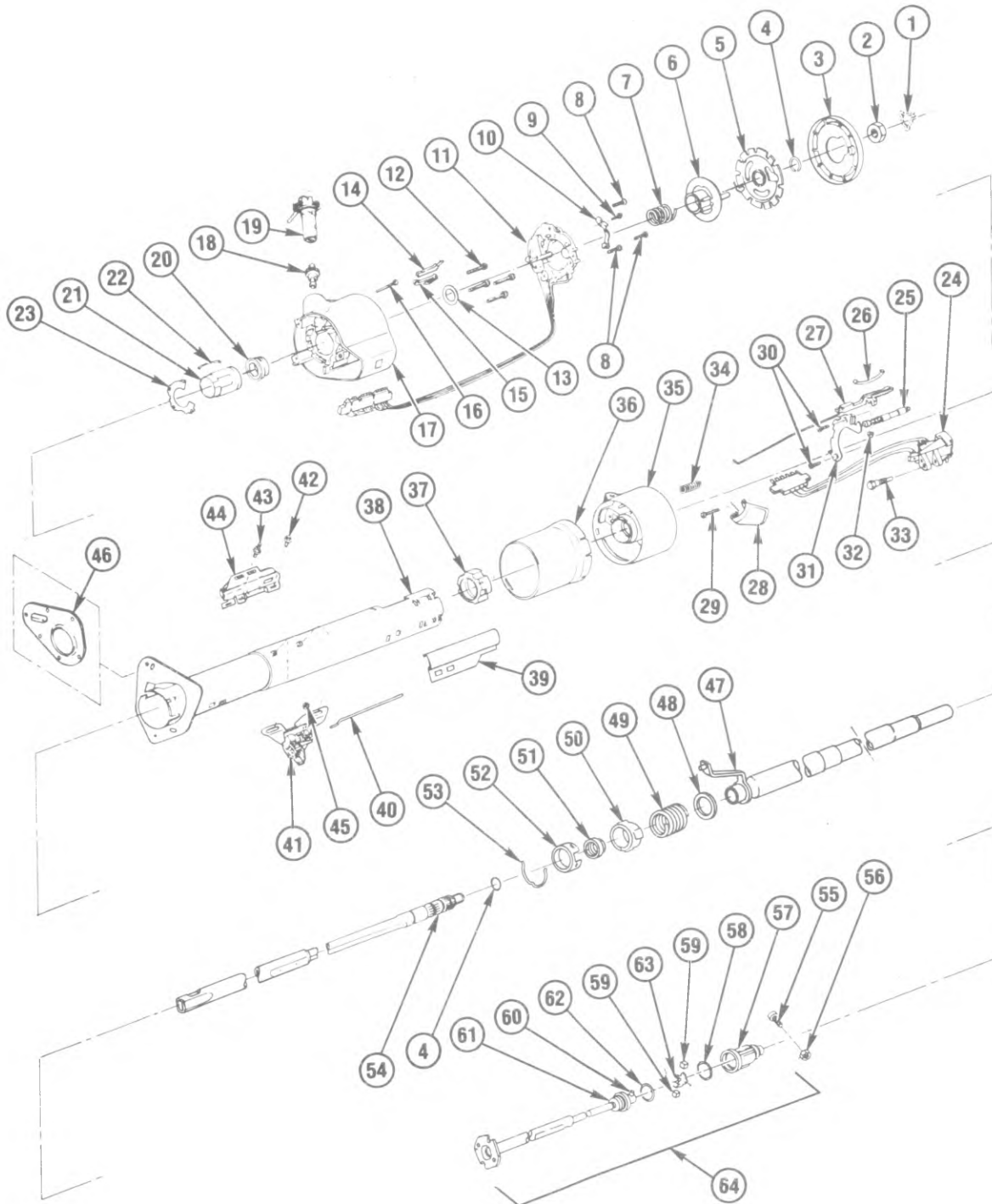

TD06-108

### 1984-87 "D1,3" STEERING COLUMN

## 1984-87 "D1,3" STEERING COLUMN

1.	6.515	RETAINER, Strg Whl Nut	419454
2.	8.915	NUT, Hex (M14 x 1.5 x 8)	
3.	6.500	COVER, Shf Lk Plt	7819738
4.	6.500	RETAINER, Upr Shf	580074
5.	6.500	LOCK, Shf	7837185
6.	2.896	CAM, T/Sig CANC	7812136
7.	6.521	SPRING, Shf Upr Brg	7819898
8.	2.895	SCREW, Sig Sw Mtg	7809128
9.	8.977	SCREW, Rd Lg Crowned Wa Hd Tap (M4.2 x 1.41 x 20)	
10.	2.895	ARM, Dir Sig Sw Actr	7843400
11.	2.895	SWITCH, Dir Sig	1997983
12.	2.906	SCREW, Dir Sig Sw Hsg	7806867
13.	6.521	WASHER, Shf Upr Ret Ring Thrust	7800580
14.	2.195	SWITCH, Key Warn Buzzer	7804414
15.	2.195	CLIP, Alarm Sw Ret	7830375
16.	2.195	SCREW, Cyl Lk Ret	7830377
17.	6.518	HOUSING KIT (Incl #18,20,21,22,23)	7837032
18.	2.195	SECTOR KIT, Ign Sw Actr	7812526
19.	2.188	CYLINDER, Ign Lk (Coded W/Key)	7843294
20.	6.521	BEARING, STRG COL HSG	7819517
21.	6.521	BUSHING, Brg Retaining	7832808
22.	2.819	CONTACT, Horn Circ (In Shroud)	7832984
23.	6.521	RETAINER, Upr Brg	7832311
24.	16.067	SWITCH, Dimmer Pivot & Wiper (2 Spd)	7840274
25.	6.500	BOLT, W/ Spring, Shf Lk	7806185
26.	2.195	SPRING, Ign Sw Rack Preload	7804410
27.	2.195	RACK, Sw W/Actr Rod	7843368
28.	6.518	COVER, Housing	7830209
29.	2.895	SCREW, Sig Sw Mtg	7809128
30.	4.027	SCREW, Shift Lvr Ret	7830314
31.	4.027	GATE, Shift Lvr	7845130
32.	6.500	WASHER, Lk Bolt Spr Thrust	7805950
33.	2.459	PIN, Dimr Sw Actr Pivot	7830384
34.	4.008	SPRING, G/S Lever	7837378
35.	4.010	BOWL ASM, G/S Lvr (Incl #34 & 36)	7836169
36.	4.010	SHROUD, Hsg	7827076
37.	6.521	BEARING, Bowl Lwr	7827111
38.	6.518	JACKET, Col (Incl #37)	7842684
39.	2.906	PROTECTOR, Sig Sw & Horn Wire	7830335
	6.758	PROTECTOR, Strg Col Wiring (3.887)	7828271
40.	2.459	ROD, Dimr Sw Actr	26002904
41.	2.459	SWITCH, Dimmer	7844166
42.	2.188	SCREW, Ign Sw	7806433
43.	2.195	STUD, Dimmer & Ign Sw Mt	7846418
44.	2.188	SWITCH, Ign	1990115
45.	8.915	NUT, Hex (#10-24)	
46.	6.758	SEAL, Strg Col Dash	7814387
47.	4.025	TUBE, Shift	7842688
48.	4.027	WASHER, Hsg Lwr Brg Spr Thrust	7832112
49.	4.027	SPRING, Shift Tube Return	7810567
50.	6.521	ADAPTER, Shf Lwr Brg	7805822
51.	6.521	BEARING, Lwr Shift Tube	7805700
52.	6.521	REINFORCEMENT, Lwr Brg Adapter	7804440
53.	6.521	CLIP, Lwr Brg Adapter	7804439
54.	6.524	SHAFT, Strg Main	7831538
55.	6.525	BOLT, Cplg Shf	7832907
56.	8.915	NUT, Prev Torq Hex Lk (M10 x 1.5)	
57.	6.525	COUPLING, W/Plug, Inter Strg Shf	7831571
58.	6.525	RETAINER, Inter Strg Shf Cplg Seal	7809408
59.	6.525	BEARING, Strg Shf Ujt Cplg	5671921
60.	N.S.	PIN, Strg Shf (Part of #64)	
61.	N.S.	SEAL, Shf Cplg (Part of #64)	
62.	6.525	WASHER, Cplg & Clamp Inter Shf	7817454
63.	6.525	SPRING, Strg Shf Cplg	7809409
64.	6.526	SHAFT, W/Cplg, Strg Inter	7831570

NOTE 1: Used on automatic transmission columns only.

GM6-7  
011184

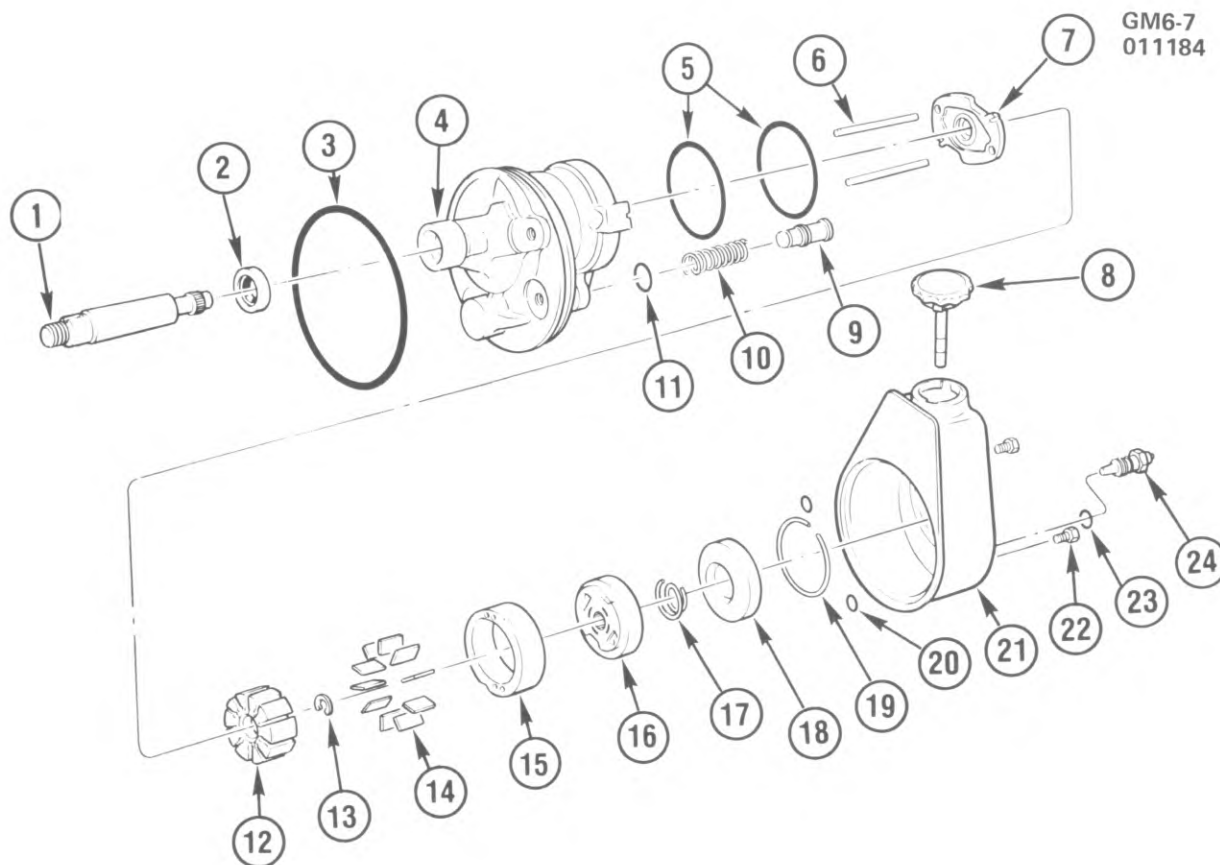

GM6-7.9

### 1984-87 "D1,3" STEERING PUMP ASM

1.	6.614	SHAFT, Drive (Includes item 13)	7837321
2.	6.617	SEAL, Drive Shaft (Also part of item 4)(*1)	7808195
3.	6.635	SEAL, Housing "O" Ring (Also part of item 21)(*1)	5688015
4.	6.608	HOUSING (Includes item 2)	7830236
5.	6.609	SEAL (*1)	7814503
6.	6.608	PIN, Ring Dowel	5689357
7.	6.612	PLATE, Thrust(*2)	7836369
8.	6.635	CAP, Reservoir	7834183
9.	6.624	VALVE, Flow Control	7809232
10.	6.612	SPRING, Flow Control	5688037
11.	6.674	SEAL, O-Ring (Also part of item 24)(*1)	5688035
12.	N.S.	ROTOR (Part of item 15)	
13.	6.616	RING, Drive Shaft Retaining (Also part of item 1 & 15)(*2)	7837284
14.	N.S.	VANE (Part of item 15)	
15.	6.610	RING KIT, Rotor Vane (Incls 12,13 & 14)	7837322
16.	6.612	PLATE, Pressure(*2)	7839669
17.	6.612	SPRING, Pressure Plate(*2)	7839667
18.	6.609	PLATE, End	5689358
19.	6.609	RING, End Plate Retaining	5688014
20.	N.S.	SEAL (Part of item 21)(*1)	
21.	6.635	RESERVOIR KIT (Incls 3,20 & 23)	7839499
22.	6.635	BOLT, Reservoir	7830239
23.	N.S.	STUD, Reservoir	7831388
24.	6.673	FITTING (Incls #11)	7830913

NOTE 1: Part of Group 6.609 SEAL KIT (5688044), incl #2,3,5,11,20,23

NOTE 2: Part of Group 6.612 PLATE KIT (7839366), incl #7,13,16,17

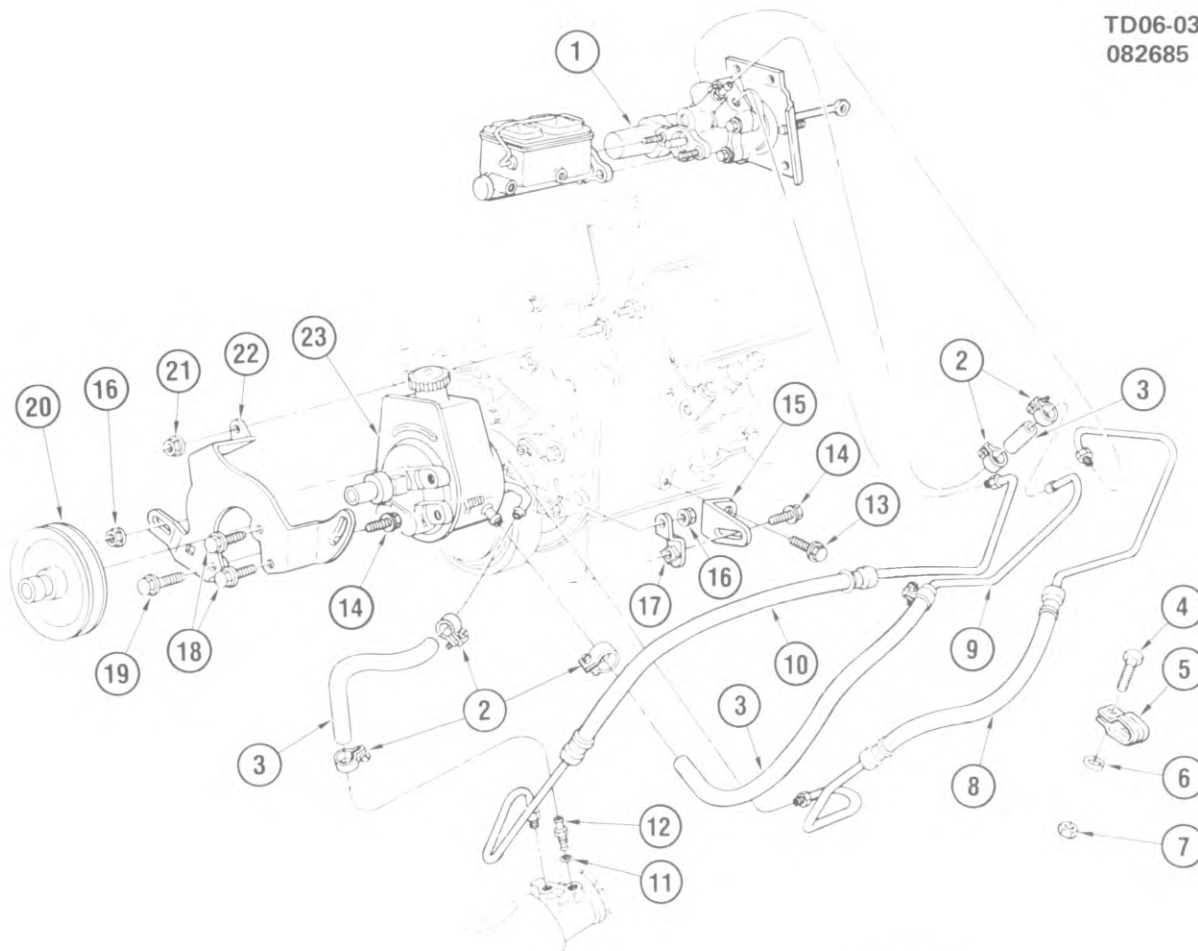

TD06-032

# 1984-87 "D1,3" STEERING/BRAKE PUMP MOUNTING & LINES

1.	4.805	BOOSTER, Hyd Pump (D1)	15521935
	4.805	BOOSTER, Hyd Pump (D3)	14055057
2.	8.948	CLAMP, Hose Worm (5/16" to 3/4")	
3.	8.962	HOSE, Hyd (3/8" ID Bulk)	
4.	8.900	BOLT, Hex (5/16"-18 x 3/4")	
5.	4.845	CLIP, Boos Pipe	338696
6.	8.931	WASHER, Lk (5/16")	
7.	8.915	NUT, Hex (5/16"-18)	
8.	4.845	HOSE, Pwr Brk Boos Inl	7838941
9.	8.964	TUBING, Steel (1/4" OD)	
10.	6.670	HOSE, Strg Gear Inl	7838942
11.	6.674	SEAL (7.65mm ID x 1.63mm Thk)	7829923
12.	6.671	PIPE, Strg Gear Otlt	22514738
13.	8.900	BOLT, Hex (M10-1.5 x 20)	
	8.929	WASHER, Fl (13/32" ID 13/16" OD 1/16" Thk)	
14.	8.900	BOLT, Hex Wa Hd (M10-1.5 x 25)	
15.	6.606	BRACKET, Hyd Strg Pump Rr	14033880
16.	8.917	NUT, Hex Flg (M10-1.5)	
17.	6.606	BRACE, Hyd Strg Pump	14033881
18.	8.900	BOLT, Hex (M10-1.5 x 16)	
19.	8.900	BOLT, Hex Hd W/Con Spr Wa (M10-1.5 x 30)	
20.	6.655	PULLEY, Hyd Pump (Sngl Groove)(Exc Ambulance)	14067701
	6.655	PULLEY, Hyd Pump (2 Groove)(Ambulance)	14084343
21.	8.917	NUT, Hex Flg Prev Torq (M10-1.5)(Exc Ambulance)	
	8.917	NUT, Hex Flg (M10-1.5)(Ambulance)	
22.	6.606	BRACKET, Hyd Pump Frt Adj	14033879
23.	6.605	PUMP, Hyd	7838936

GM06-080  
052083

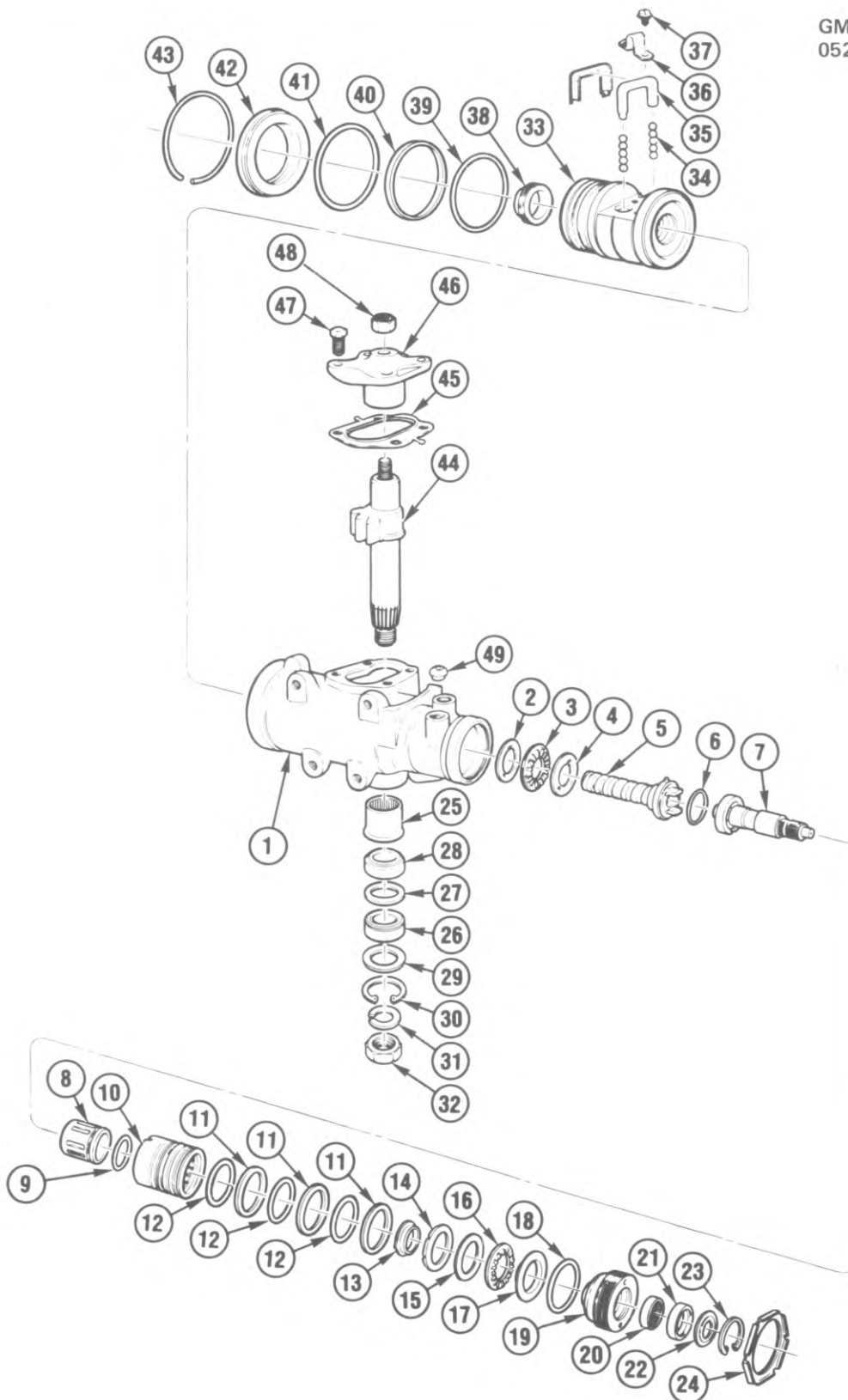

GM06-080.9

# 1984-86 "D1,3" STEERING GEAR ASM

**1984-86 "D1,3" STEERING GEAR ASM**

1.	N.S.	HOUSING, Strg Gr(*6)	
2.	N.S.	RACE, Thrust Brg(*12)	
3.	N.S.	BEARING, Lwr Thrust(*12)	
4.	N.S.	RACE, Thrust Brg(*12)	
5.	N.S.	WORM, Strg(*5)	
6.	N.S.	SEAL, Stub Shf(*1,4)	
7.	N.S.	SHAFT, Stub(*1)	
8.	N.S.	SPOOL, Valve(*1)	
9.	N.S.	SEAL, Spool(*1,4)	
10.	N.S.	BODY, Vlv(*1)	
11.	N.S.	RING, Vlv Body(*1,4)	
12.	N.S.	SEAL, Vlv Body(*1,4)	
13.	N.S.	RETAINER, Adj Brg(*2,9)	
14.	N.S.	SPACER, Thrust Brg(*2,9)	
15.	N.S.	RACE, Up'r Thrust Brg(*2,9)	
16.	N.S.	BEARING, Vlv Asm(*2,9)	
17.	N.S.	RACE, Thrust Brg(*2,9)	
18.	6.840	SEAL, Adj Plug(*3)	5686527
19.	N.S.	PLUG, Adj(*2)	
20.	6.826	BEARING, Adjuster Plug(*2)	7828012
21.	N.S.	SEAL, End Plug Stub Shf Oil(*2,3)	
22.	N.S.	SEAL, Stub Shf(*2,3)	
23.	N.S.	RING, Ret(*2,3)	
24.	6.832	NUT, Adjusting Plug (2 1/4"-20)	7826012
25.	6.786	BEARING, Pitman Shaft Gear(*6)	5697804
26.	N.S.	SEAL, Pitman Shf Oil, Double Lip(*6,15)	
27.	N.S.	WASHER, Pitman Shf Seal B/U(*6,15)	
28.	6.855	SEAL, Pitman Shf Oil(*6,15)	
29.	N.S.	WASHER, Pitman Shf Seal B/U(*6,15)	
30.	N.S.	RING, Ret(*6,15)	
31.	6.861	WASHER, Pitman Arm Lock (7/8")(*17)	
32.	6.861	NUT, Pitman Arm (7/8"-14)(*17)	
33.	N.S.	RACK, W/Piston Strg Gear(*5)	
34.	N.S.	BALL KIT, Gear Worm(*5,16)	
35.	6.842	GUIDE, Ball Rtn(*5)	5695774
36.	6.843	CLAMP, Ball Rtn Guide(*5)	5686539
37.	6.586	SCREW, (W/Lockwasher) Brg(*5)	5696151
38.	6.586	PLUG, Piston End(*5)	7817355
39.	N.S.	SEAL, Piston Ring B/U (2 7/16" ID)(*5,13)	
40.	N.S.	RING, Pwr Cyl Piston(*5,13)	
41.	N.S.	SEAL, Hsg End Cvr "O" Ring(*10)	
42.	6.824	PLUG, Hsg End	5686815
43.	N.S.	RING, Hsg End(*10)	
44.	N.S.	GEAR, Pitman Shf(*8)	
45.	N.S.	SEAL KIT, Hsg Si Cvr (*7,8,11)	
46.	N.S.	COVER ASM, Hsg Guide(*7)	
47.	6.809	BOLT, Hsg Si Cvr (*5,7,8,11)	7816516
48.	6.822	NUT, Lash Adj(*7)	5687973
49.	N.S.	VALVE, Hsg(*6,14)	

The parts indicated with numbers are serviced in the following kits or units: (Some parts may be serviced in several different kits)

NOTE 1: 6.550 - VALVE ASM, Strg Gear (Part Number 7832055)

NOTE 2: 6.830 - PLUG ASM, Adj (Part Number 7832731)

NOTE 3: 6.840 - SEAL KIT, Adj Plug (Part Number 7832730)

NOTE 4: 6.552 - SEAL KIT, Vlv Ring (Part Number 5687182)

NOTE 5: 6.586 - RACK, Strg Gear W/Piston & Nut (Part Number 7817529)

NOTE 6: 6.803 - HOUSING ASM, W/Ring Strg Gear (Part Number 7834333)

NOTE 7: 6.807 - COVER ASM, Hsg Si (Part Number 7817484)

NOTE 8: 6.850 - GEAR KIT, Pitman (Part Number 7818809)

NOTE 9: 6.835 - BEARING KIT, Up'r Thrust (Part Number 7832729)

NOTE 10: 6.825 - SEAL KIT, End Plug (Part Number 7817485)

NOTE 11: 6.809 - SEAL KIT, Hsg Si Cvr (Part Number 7817486)

NOTE 12: 6.835 - BEARING KIT, Lwr Thrust (Part Number 7826850)

NOTE 13: 6.579 - SEAL KIT, W/Seal & Ring (Part Number 7817487)

NOTE 14: 6.673 - VALVE KIT, Chk (Part Number 7834284)

NOTE 15: 6.855 - SEAL KIT, Pitman Shf (Part Number 7826470)

NOTE 16: 6.844 - BALL KIT, Recirculatory (Part Number 5695513)

NOTE 17: Not used on 4WD Vehicles, see STEERING LINKAGE ILLUSTRATION.

---

## NOTES

---

BLANK-17

---

# GROUP 7.000

---

## ILLUSTRATION INDEX

	TITLE	PAGE
1984-87	"D1" FRAME ASM .....	7-1
1984-87	"D3" FRAME ASM .....	7-2
1984-87	"D1,3" SUSPENSION/FRONT .....	7-4
1984-87	"D1" SUSPENSION/REAR .....	7-6
1984-87	"D3" SUSPENSION/REAR (EXC AUXILIARY SPRING) .....	7-8
1984-87	"D3" SUSPENSION/REAR (W/AUXILIARY SPRING) .....	7-10
1984-87	"D1,3" BUMPER/FRONT .....	7-12
1984-87	"D1" BUMPER/REAR .....	7-14
1984-87	"D3" BUMPER/REAR .....	7-16
1984-87	"D1" SPARE WHEEL CARRIER .....	7-17
1984-87	"D3" SPARE WHEEL CARRIER .....	7-17

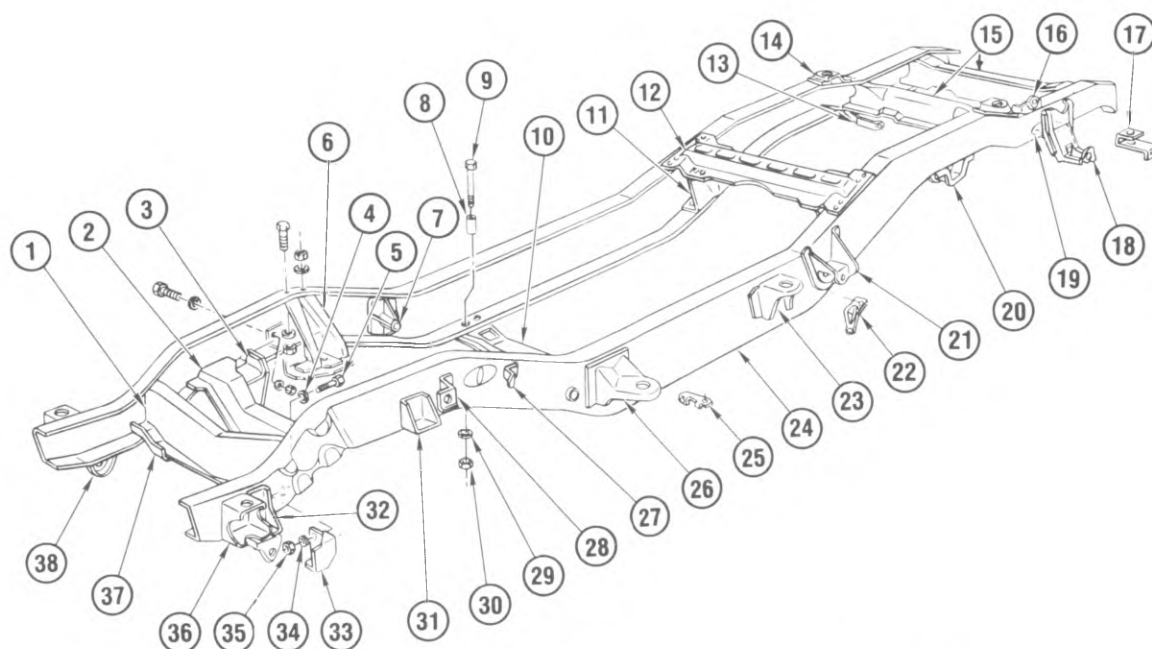

TD07-063

# 1984-87 "D1" FRAME ASM

	7.003	FRAME (1984-87) (Incls #1, 11, 12, 15, 16, 24 & 37) . . . . .	15589794	21.	7.112	HANGER, Rr Spr Frt-LH . . . . .	460373
1.	7.010	MEMBER, Frt Cross . . . . .	14024587	22.	7.112	HANGER, Rr Spr Frt-RH . . . . .	460374
2.	0.029	SUPPORT, Eng Frt . . . . .	14072695	23.	4.785	BRACKET, Pk Brk Rr Cbl . . . . .	14055592
3.	0.029	REINFORCEMENT, Eng Frt Supt (RH only) . . . . .	14072690	24.	9.009	BRACKET, Body Mt #2 . . . . .	14029286
4.	8.929	WASHER, Flat (3/8"ID 3/4"OD 1/16"Thk) . . . . .			7.006	MEMBER, Si-LH (1984) . . . . .	14055641
5.	8.900	BOLT, Hex (3/8"-16 x 1 1/8") . . . . .			7.006	MEMBER, Si-RH (1984) . . . . .	14055642
6.	7.421	BRACKET, F/Axl Bpr (1984) . . . . .	14045653		7.006	MEMBER, Si-LH (1985-86) . . . . .	14072631
	7.421	BRACKET, F/Axl Bpr (1985-87) . . . . .	15522381		7.006	MEMBER, Si-RH (1985-86) . . . . .	14072632
7.	7.105	HANGER, Frt Spr Rr . . . . .	6271344	25.	4.785	BRACKET, Pk Brk Frt Cbl . . . . .	14053598
8.	4.081	SPACER, Trans Supt (6.509) . . . . .	343179	26.	9.009	BRACKET, Body Mt #1 . . . . .	14040692
9.	4.085	BOLT, Trans Supt (6.605) . . . . .	343178	27.	7.395	BRACKET, Frt S/Abs Frm-LH . . . . .	3943493
10.	4.081	SUPPORT, Trans . . . . .	14034558		7.395	BRACKET, Frt S/Abs Frm-RH . . . . .	3943494
11.	7.039	BRACE, Rr Spr C/Mbr . . . . .	14041286	28.	4.681	BRACKET, Frt Brk Hose-LH . . . . .	14036719
12.	7.012	MEMBER, Rr Spr Frt Hngr Cr . . . . .	14024577		4.681	BRACKET, Frt Brk Hose-RH . . . . .	14036720
13.	4.681	BRACKET, Rr Brk Hose . . . . .	338699	29.	8.929	WASHER, Fl (15/32"ID 7/8"OD 3/32"Thk) . . . . .	
14.	9.009	BRACKET, Body Mt #3-RH . . . . .	326418	30.	8.915	NUT, Hex (7/16"-14) . . . . .	
	9.009	BRACKET, Body Mt #3-LH . . . . .	6274179	31.	7.421	BRACKET, Frt Spr Bpr . . . . .	460397
15.	7.014	MEMBER, F/Tank Cr & Rr Cr . . . . .	14067782	32.	7.105	REINFORCEMENT, Frt Spr Hngr . . . . .	14029194
16.	7.380	BRACKET, Rr S/Abs Frm (LH only) . . . . .	6271341	33.	7.039	REINFORCEMENT, Frt C/Mbr (LH only) . . . . .	14024593
17.	9.009	SUPPORT, Body Mt #4-LH . . . . .	14043889	34.	8.931	WASHER, Lk (3/8") . . . . .	
	9.009	SUPPORT, Body Mt #4-RH . . . . .	14043890	35.	8.915	NUT, Hex (3/8"-16) . . . . .	
18.	7.112	HANGER, Rr Spr Rr . . . . .	6270213	36.	1.274	BRACKET, Rad Supt . . . . .	14029193
19.	7.112	REINFORCEMENT, Rr Spr Rr Hngr . . . . .	6270214	37.	7.242	BRACKET, Frt Stab Shf Frm-LH . . . . .	328059
20.	5.394	BRACKET, Rr Axl Bpr . . . . .	327260		7.242	BRACKET, Frt Stab Shf Frm-RH . . . . .	328060
				38.	7.105	HANGER, Frt Spr Frt-LH . . . . .	326439
					7.105	HANGER, Frt Spr Frt-RH . . . . .	326440

TD07-053  
113084

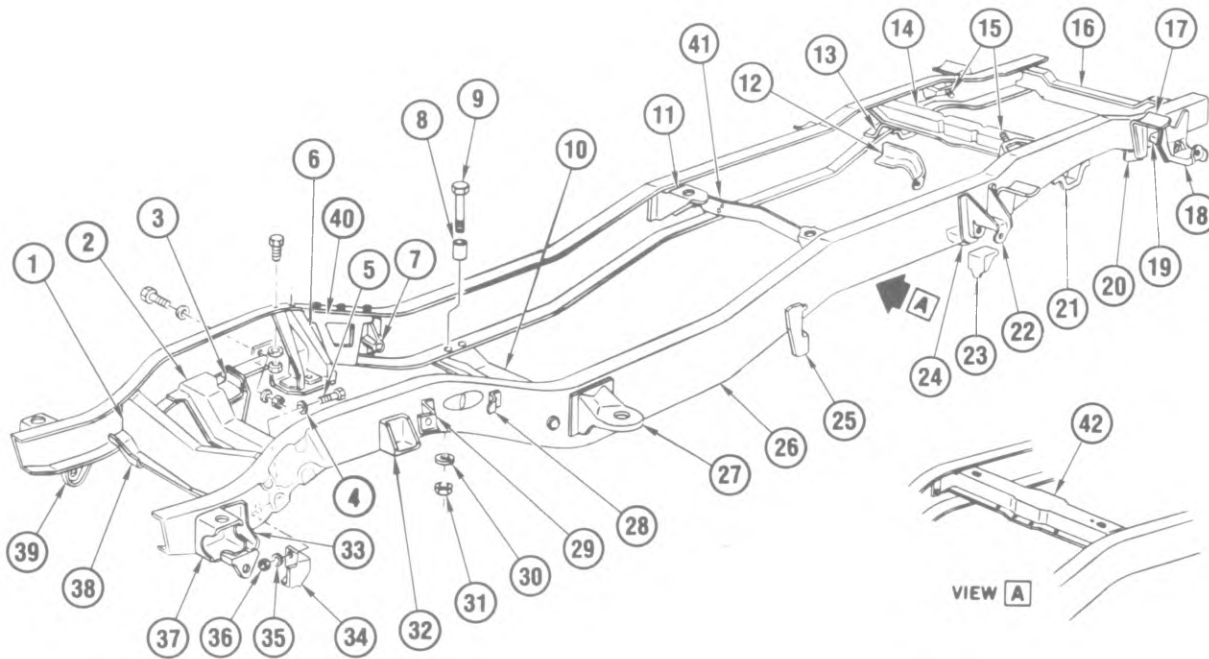

TD07-053

### 1984-87 "D3" FRAME ASM

0.	7.003	FRAME (1984) (Incls #1, 13, 14, 15, 16, 26 & 38)	14075343	7.112	REINFORCEMENT, Rr Spr Frt Hngr-RH	14041288	
	7.003	FRAME (1985-87) (Incls #1, 13, 14, 15, 16, 26 & 38)	15589799	25.	4.785	BRACKET, Pk Brk Frt Cbl	14053598
1.	7.010	MEMBER, Frt Cross	14024587	26.	7.006	MEMBER, Si-LH	14072639
2.	0.029	SUPPORT, Eng Frt	14072695		7.006	MEMBER, Si-RH (1984)	14055650
3.	0.029	REINFORCEMENT, Eng Frt Supt (RH only)	14072690		7.006	MEMBER, Si-RH (1985-87)	14072640
4.	8.929	WASHER, Flat (3/8"ID 3/4"OD 1/16"Thk)		27.	9.009	BRACKET, Body Mt #1	14040692
5.	8.900	BOLT, Hex (3/8"-16 x 1 1/8")		28.	7.395	BRACKET, Frt S/Abs Frm-LH	3943493
6.	7.421	BRACKET, F/Axl Bpr	14045654		7.395	BRACKET, Frt S/Abs Frm-RH	3943494
7.	7.105	HANGER, Frt Spr Rr	6271344	29.	4.681	BRACKET, Frt Brk Hose-LH	14054259
8.	4.081	SPACER, Trans Supt (6.509)	343179		4.681	BRACKET, Frt Brk Hose-RH	14036720
9.	4.085	BOLT, Trans Supt (6.605)	343178	30.	8.929	WASHER, FI (15/32"ID 7/8"OD 3/32"Thk)	
10.	4.081	SUPPORT, Trans	14034558	31.	8.915	NUT, Hex (7/16"-14)	
11.	9.009	BRACKET, Body Mt #2 (1984)	14024567	32.	7.421	BRACKET, Frt Spr Bpr	460397
12.	4.681	BRACKET, Rr Brk Hose	14036789	33.	7.105	REINFORCEMENT, Frt Spr Hngr	14029194
13.	7.039	BRACE, Rr Spr C/Mbr	14041286		7.039	REINFORCEMENT, Frt C/Mbr (LH only)	14024593
14.	7.012	MEMBER, Rr Spr Cr (1984)	14061353	35.	8.931	WASHER, Lk (3/8")	
	7.012	MEMBER, Rr Spr Cr (1985-87)	15538347	36.	8.915	NUT, Hex (3/8"-16)	
15.	7.380	BRACKET, Rr S/Abs Frm	334666	37.	1.274	BRACKET, Rad Supt	14029193
16.	7.014	MEMBER, Rr Cross	14024585	38.	7.242	BRACKET, Frt Stab Shf Frm-LH	328059
17.	7.526	BRACKET, Aux Spr	328200		7.242	BRACKET, Frt Stab Shf Frm-RH	328060
18.	7.112	HANGER, Rr Spr Rr	14000211	39.	7.105	HANGER, Frt Spr Frt-LH	326439
19.	7.112	REINFORCEMENT, Rr Spr Rr Hngr	14000212		7.105	HANGER, Frt Spr Frt-RH	326440
20.	7.526	REINFORCEMENT, Aux Spr Brkt	14000213	40.	7.003	REINFORCEMENT, Frm-LH (1985-87)	15599997
21.	5.394	BRACKET, Rr Axle Bpr	14000214		7.003	REINFORCEMENT, Frm-RH (1985-87)	15599998
22.	7.112	HANGER, Rr Spr Frt	14000209	41.	3.162	SUPPORT, Rr Fuel Pipe (1984)	467509
23.	4.785	BRACKET, Pk Brk Rr Cbl	14071973	42.	3.162	REINFORCEMENT, Fuel Rr Pipe Supt (7.012) (1985-87)	15593955
24.	7.112	REINFORCEMENT, Rr Spr Frt Hngr-LH	14041287				

## NOTES

BLANK-18

TD07-054  
012384

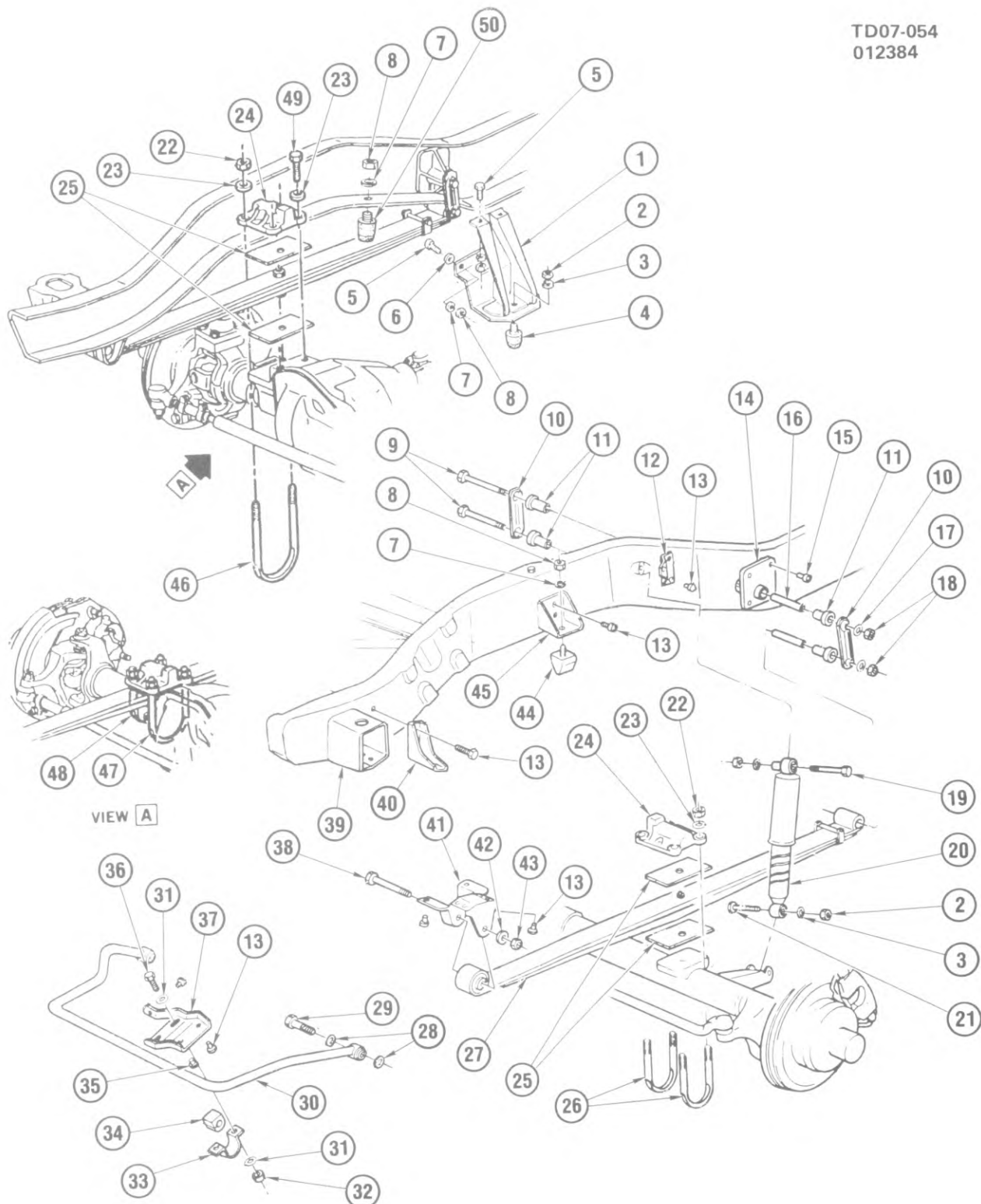

TD07-054

# 1984-87 "D1,3" SUSPENSION/FRONT

## 1984-87 "D1.3" SUSPENSION/FRONT

1.	7.421	BRACKET, F/Axl Bpr (D1)(1984)	14045653
	7.421	BRACKET, F/Axl Bpr (D1)(1985-87)	15522381
	7.421	BRACKET, F/Axl Bpr (D3)	14045654
2.	8.915	NUT, Hex (1/2"-13)	
3.	8.929	WASHER, Lk (1/2")	
4.	7.422	BUMPER, Frt Axle	14029200
5.	8.900	BOLT, Hex (3/8"-16 x 1")	
6.	8.929	WASHER, FI (13/32"ID 13/16"OD 1/16"Thk)	
7.	8.931	WASHER, Spr Lk (3/8")	
8.	8.915	NUT, Hex (3/8"-16)	
9.	8.900	BOLT, Hex (7/16"-20 x 5")(300M)	
10.	7.436	SHACKLE UNIT, Frt Spr (Incls #9,11,16,17,18)	6272088
11.	7.524	BUSHING, Frt Spr Shkl	363913
12.	7.395	BRACKET, Frt S/Abs Frm-LH	3943493
	7.395	BRACKET, Frt S/Abs Frm-RH	3943494
13.	N.S.	RIVET, Button Hd Chisel Point Solid (3/8" x 1")	
14.	7.105	HANGER, Frt Spr Rr	6271344
15.	N.S.	RIVET, Button Hd Chisel Point Solid (3/8" x 1 1/4")	
16.	7.425	SPACER, Frt Spr Shk	3975204
17.	8.929	WASHER, Spl Stl (15/32"ID 1 1/8"OD 1/8"Thk)	
18.	8.917	NUT, Prev Torq Tension Hex Lk (7/16"-20)(301M)	
19.	8.900	BOLT, Hex (1/2"-13 x 3 1/2")(300M)	
20.	7.345	ABSORBER, F/Shk (D1)	3187843
	7.345	ABSORBER, F/Shk (D3)	3187846
21.	8.900	BOLT, Hex (1/2"-13 x 2 7/8")(300M)	
22.	8.915	NUT, Hex (5/8"-18)	
23.	8.929	WASHER, FI (21/32"ID 1 5/16"OD 3/32"Thk)	
24.	7.425	PLATE, Frt Spr U-Bolt Anc-LH (D1)	379393
	7.425	PLATE, Frt Spr U-Bolt Anc-RH (D1)	379394
	7.425	PLATE, Frt Spr U-Bolt Anc-LH (D3)	370055
	7.425	PLATE, Frt Spr U-Bolt Anc-RH (D3)	370056
25.	7.425	SPACER, Spr (5 1/2" x 2 1/2")	3970988
26.	7.417	BOLT, Frt Spr U-LH (6 3/4"long 3 1/4" dia 5/8"-18)(D1)	379397
	7.417	BOLT, Frt Spr U-LH (7 1/2"long 3 1/4" dia 5/8"-18)(D3)	370053
27.	7.412	SPRING, Frt (Complete) (Also serviced by the following components)	460354
	7.415	LEAF, Frt Spr #1	460356
	7.415	LEAF, Frt Spr #2	460358
	7.415	LEAF, Frt Spr #3	460359
	7.413	BUSHING, Frt Spr	3887751
	7.513	SLEEVE, Frt Spr #2-#3 Leaf Clip	334536
	7.513	CLIP, Frt Spr #3 Leaf	334539
	7.506	BOLT, Frt Leaf Spr Ctr	3979879
	7.425	SPACER, Spr Leaf	3970988
28.	7.243	WASHER, Frt Stab Shf	328131
29.	7.242	BOLT, Frt Stab Shf	328130
30.	7.241	SHAFT, Frt Stab	328132
31.	8.929	WASHER, FI (15/32"ID 7/8"OD 3/32"Thk)	
32.	8.917	NUT, Prev Torq Tension Hex Lk (7/16"-14)	
33.	7.242	BRACKET, Frt Stab Shf Bushing	14015726
34.	7.243	BUSHING, Frt Stab Shf	14015724
35.	N.S.	RIVET, Button Hd Chisel Point (3/8" x 1 1/8")	
36.	8.900	BOLT, Hex (7/16"-14 x 1 1/2")	
37.	7.242	BRACKET, Frt Stab Shf Frm-LH	328059
	7.242	BRACKET, Frt Stab Shf Frm-RH	328060
38.	8.900	BOLT, Hex (9/16"-12 x 5")(300M)	
39.	1.274	BRACKET, Rad Supt	14029193
40.	7.105	REINFORCEMENT, Frt Spr Hngr	14029194
41.	7.105	HANGER, Frt Spr Frt-LH	326439
	7.105	HANGER, Frt Spr Frt-RH	326440
42.	8.929	WASHER, FI (9/16"ID 1 1/8"OD 1/16"Thk)	
43.	8.917	NUT, Prev Torq Tension Hex Lk (9/16"-12)	
44.	7.422	BUMPER, Frt Spr	359877
45.	7.421	BRACKET, Frt Spr Bpr	460397
46.	7.417	BOLT, Frt Spr U-RH (7 3/4"long 4"ID 5/8"-18)(D3)	370054
47.	7.417	BOLT, Frt Spr U-RH (8 3/4"long 3 3/4"ID 5/8"-18)(D1)	379398
48.	7.417	BOLT, Frt Spr U-RH (6 3/4"long 3 1/4"ID 5/8"-18)(D1)	379397
49.	7.417	BOLT, Frt Spr (5/8"-18 x 2 3/8")(D3)	460340
50.	7.422	BUMPER, Frt Spr	359878

TD07-056  
012584

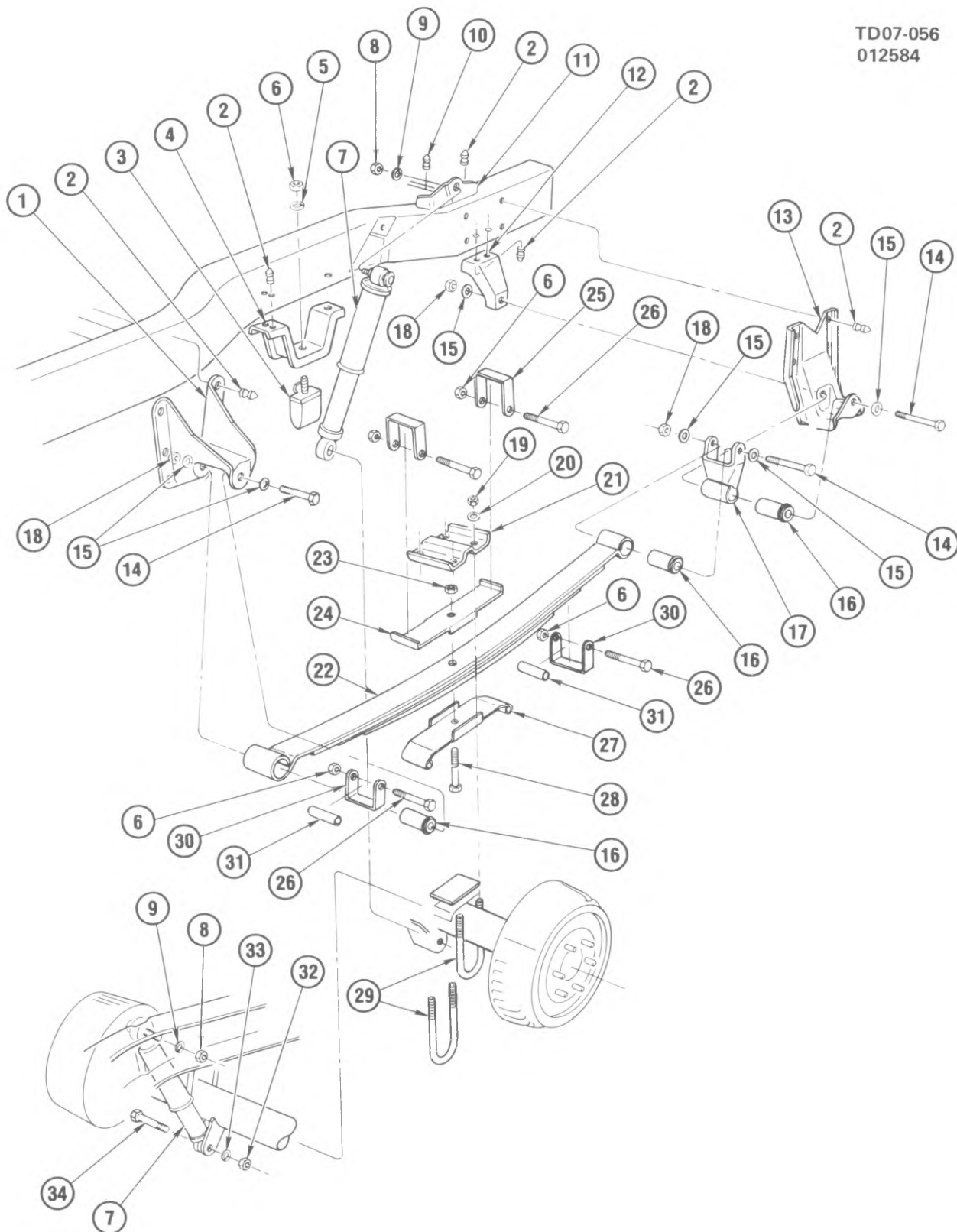

TD07-056

# 1984-87 "D1" SUSPENSION/REAR

TD07-056

**1984-87 "D1" SUSPENSION/REAR**

1.	7.112	HANGER, Rr Spr Frt-LH	460373
	7.112	HANGER, Rr Spr Frt-RH	460374
2.	N.S.	RIVET, Button Hd Chisel Point (3/8" x 1")	
3.	5.395	BUMPER, Rr Axle	3764438
4.	5.394	BRACKET, Rr Axle Bpr	327260
5.	8.931	WASHER, Spr Lk (3/8")	
6.	8.915	NUT, Hex (3/8"-16)	
7.	7.345	ABSORBER, Rr Shk	3187844
8.	8.917	NUT, Prev Torq Tension Hex Lk (5/8" 18)	
9.	8.931	WASHER, Lk (5/8")	
10.	N.S.	RIVET, Button Hd Chisel Point (3/8" x 1 1/8")	
11.	7.380	BRACKET, Rr S/Abs Frm (LH only)	6271341
12.	7.112	REINFORCEMENT, Rr Spr Rr Hngr	6270214
13.	7.112	HANGER, Rr Spr Rr	6270213
14.	8.900	BOLT, Hex (9/16"-12 x 4 1/2")(300M)	
15.	8.929	WASHER, Fl (9/16"ID 1 1/8"OD 1/16"Thk)	
16.	7.504	BUSHING, Rr Spr Shackle & Rr Spr Frt & Rr Eye	468481
17.	7.523	SHACKLE, Rr Spr	14022597
18.	8.917	NUT, Prev Torq Tension Hex Lk (9/16"-12)(301M)	
19.	8.915	NUT, Hex (5/8"-18)	
20.	8.929	WASHER, Fl (21/32"ID 1 5/16"OD 3/32"Thk)	
21.	7.518	PLATE, Rr Spr Anc	6263945
22.	7.503	SPRING, Rr (Incls #6, 16, 23 thru 28, 30, 31 & the following components)	14067753
	7.505	LEAF, Rr Spr #1	14032930
	7.505	LEAF, Rr Spr #2	14032932
	7.505	LEAF, Rr Spr #3	14032933
	N.S.	LEAF, Rr Spr #4 & #5	
	7.425	SPACER, Spr (5 1/2" x 2 1/2")	3970988
	7.495	INSERT, Rr Suspension Spr Tip (Polyethylene)(4 reqd)	332720
23.	8.915	NUT, Hex (3/8"-24)	
24.	7.518	SPACER, Rr Spr Leaf Clip Up	14067754
25.	7.513	CLIP, Rr Spr Leaf	14067757
26.	7.506	BOLT, Rr Leaf Spr	9430723
27.	7.518	SPACER, Rr Spr Leaf Clip Lwr	14067758
28.	8.900	BOLT, Filister Hd (3/8"-24 x 2 3/4")	
29.	7.516	BOLT, Rr Spr U (7"long 3"ID 5/8"-18)	326489
30.	7.513	CLIP, Rr Spr Leaf	14067757
31.	7.513	SPACER, Spr Clip	358367
32.	8.915	NUT, Hex (9/16"-12)	
33.	8.931	WASHER, Lk (9/16")	
34.	8.900	BOLT, Hex (9/16"-12 x 3")	

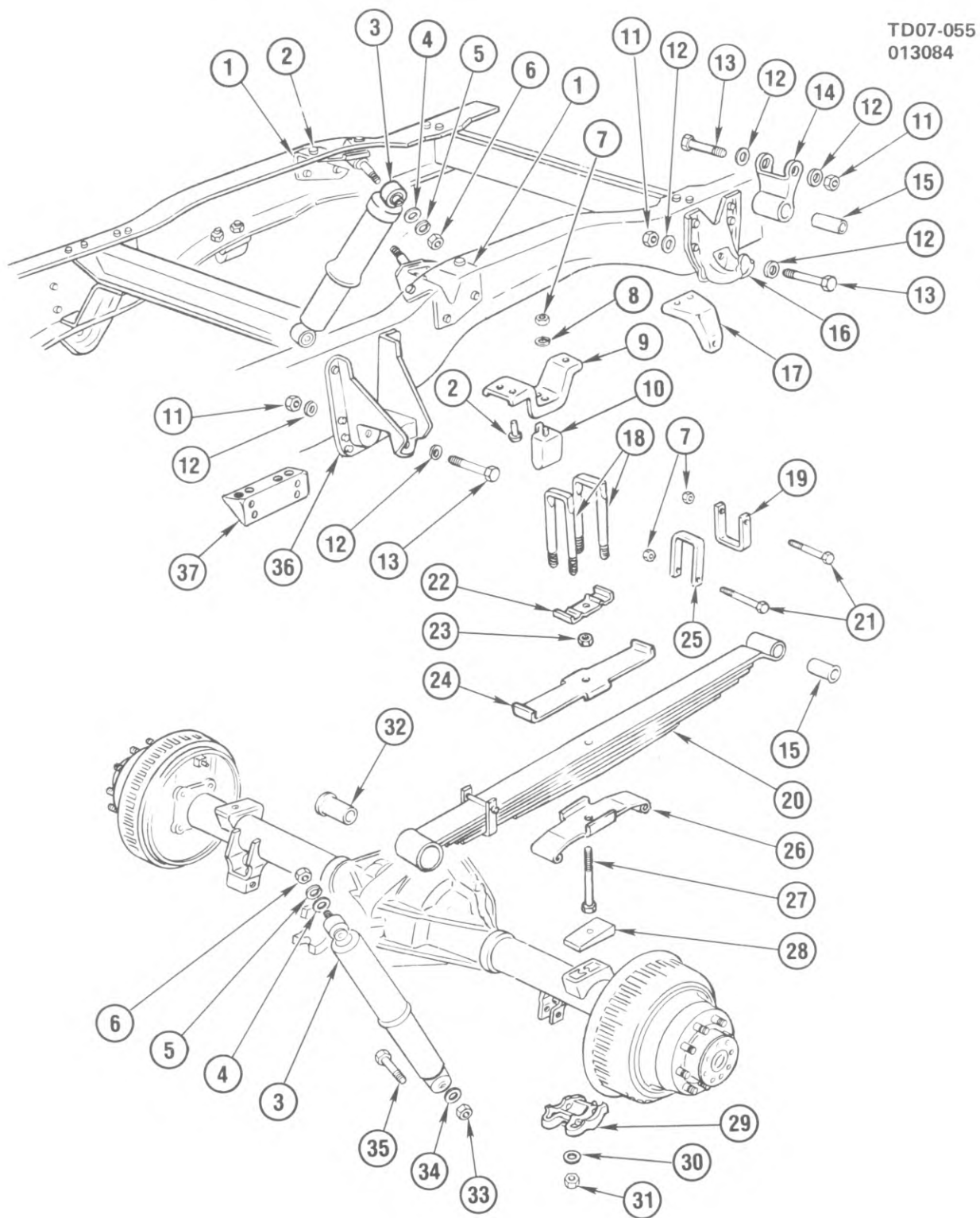

TD07-055

**1984-87 "D3" SUSPENSION/REAR (EXC AUXILIARY SPRING)**

**1984-87 "D3" SUSPENSION/REAR (EXC AUXILIARY SPRING)**

1.	7.380	BRACKET, Rr S/Abs Frm	334666
2.	N.S.	RIVET, Button Hd Chisel Point (3/8" x 1")	
3.	7.345	ABSORBER, Rr Shk	3187845
4.	7.347	WASHER, Rr S/Abs Flat (2.063)	1914842
5.	8.931	WASHER, Spr Lk (1/2")	
6.	8.915	NUT, Hex (1/2"-13)	
7.	8.915	NUT, Hex (3/8"-16)	
8.	8.931	WASHER, Spr Lk (3/8")	
9.	5.394	BRACKET, Rr Axle Bpr	14000214
10.	5.395	BUMPER, Rr Axle	3764438
11.	8.917	NUT, Prev Torq Tension Hex Lk (9/16"-12)	
12.	8.929	WASHER, Fl (9/16"ID 1 1/8"OD 1/16"Thk)	
13.	8.900	BOLT, Hex (9/16"-12 x 4 1/2")(300M)	
14.	7.523	SHACKLE, Rr Spr (Incls #16)	14022597
15.	7.504	BUSHING, Rr Spr Shackle & Rr Spr Rr Eye	468481
16.	7.112	HANGER, Rr Spr Rr	14000211
17.	7.112	REINFORCEMENT, Rr Spr Rr Hngr	14000212
18.	7.516	BOLT, Rr Spr U (9 1/4"long 2 1/2"ID 5/8"-18)	471667
19.	N.S.	CLIP, Rr Spr	
20.	7.503	SPRING, Rr (Incls #16, 20, 22, 24, 25, 26, 27, 28, 33 & the following components)	14071877
	7.505	LEAF, Rr Spr #1	350675
	7.505	LEAF, Rr Spr #2	350690
	7.505	LEAF, Rr Spr #3	350691
	7.505	LEAF, Rr Spr #4	350692
	7.505	LEAF, Rr Spr #5	350693
	N.S.	LEAF, Rr Spr #6	
	7.505	LEAF, Rr Spr #7	350696
	7.505	LEAF, Rr Spr #8	350697
	7.505	LEAF, Rr Spr #9	350747
	7.425	SPACER, Rr Spr (5 1/2" x 2 1/2")	3970988
	7.495	INSERT, Rr Suspension Spr Tip (Polyethylene)(6 reqd)	332720
21.	7.506	BOLT, Rr Leaf Spr (9.173)	6272717
22.	7.518	SPACER, Rr Spr U-Bolt	337520
23.	8.915	NUT, Hex (3/8"-24)	
24.	7.518	SPACER, Rr Spr Leaf Clip Up	14067754
25.	7.513	CLIP, Rr Spr Leaf	14067755
26.	7.518	SPACER, Rr Spr Leaf Clip Lwr	14067758
27.	7.506	BOLT, Rr Leaf Spr	3763007
28.	7.518	SHIM, Rr Spr	488369
29.	7.518	PLATE, Rr Spr U-Bolt Anc	362275
30.	8.929	WASHER, Fl (21/32"ID 1 5/16"OD 3/32"Thk)	
31.	8.915	NUT, Hex (5/8"-18)(301M)	
32.	7.504	BUSHING, Rr Spr Frt Eye	350544
33.	8.915	NUT, Hex (9/16"-12)	
34.	8.931	WASHER, Spr Lk (9/16")	
35.	8.900	BOLT, Hex (9/16"-12 x 3")(280M)	
36.	7.112	HANGER, Rr Spr Frt	14000209
37.	7.112	REINFORCEMENT, Rr Spr Frt Hngr-LH	14041287
	7.112	REINFORCEMENT, Rr Spr Frt Hngr-RH	14041288

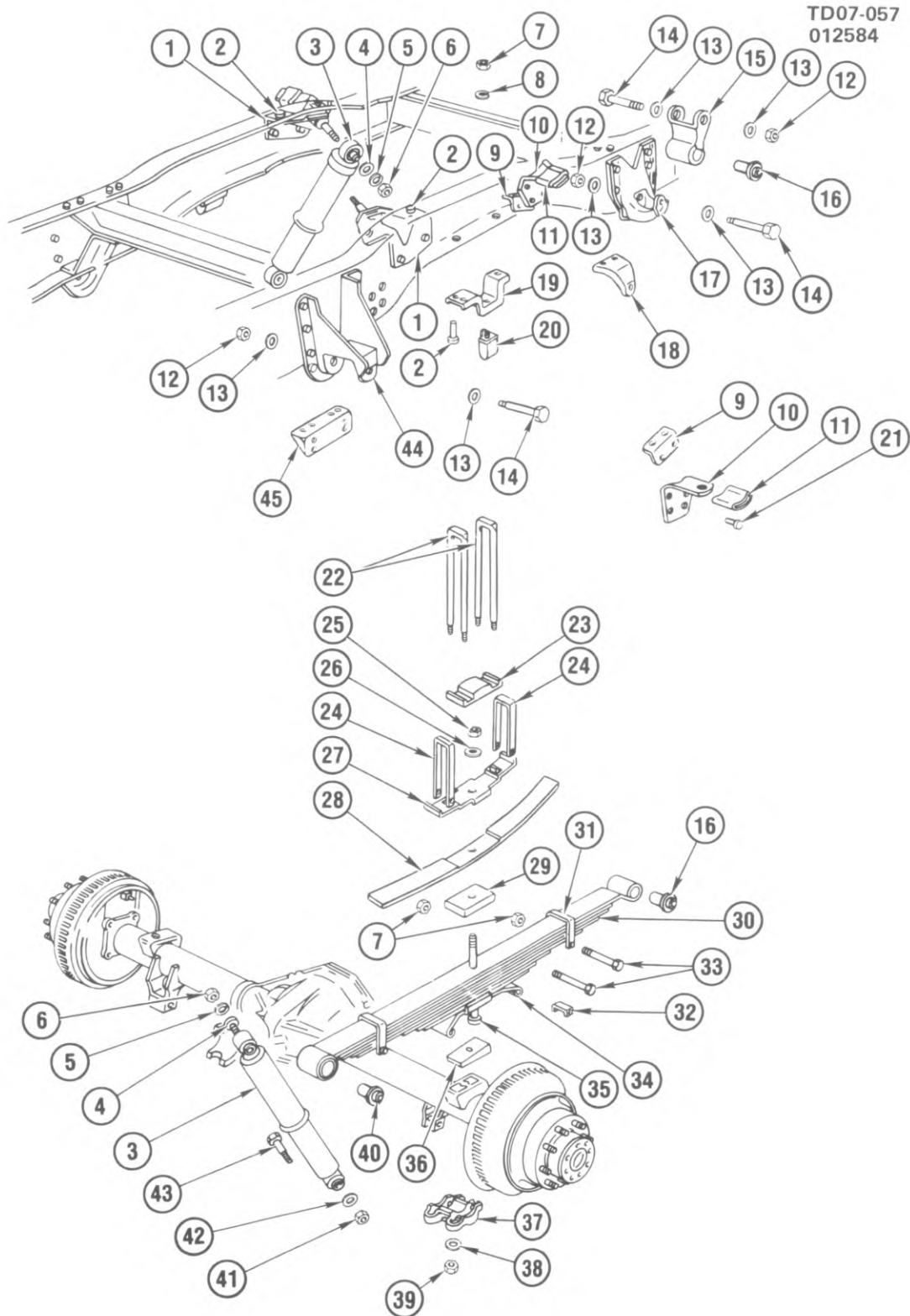

TD07-057

**1984-87 "D3" SUSPENSION/REAR (W/AUXILIARY SPRING)**

**1984-87 "D3" SUSPENSION/REAR (W/AUXILIARY SPRING)**

1.	7.380	BRACKET, Rr S/Abs Frm	334666
2.	N.S.	RIVET, Button Hd Chisel Point (3/8" x 1")	
3.	7.345	ABSORBER, Rr Shk	3187845
4.	7.347	WASHER, Rr S/Abs Flat (2.063)	1914842
5.	8.931	WASHER, Spr Lk (1/2")	
6.	8.915	NUT, Hex (1/2"-13)	
7.	8.915	NUT, Hex (3/8"-16)	
8.	8.931	WASHER, Spr Lk (3/8")	
9.	7.526	REINFORCEMENT, Aux Spr Brkt	14000213
10.	7.526	BRACKET, Aux Spr	328200
11.	7.545	CUSHION, Aux Spr Brkt	328169
12.	8.917	NUT, Prev Torq Tension Hex Lk (9/16"-12)	
13.	8.929	WASHER, Fl (9/16"ID 1 1/8"OD 1/16"Thk)	
14.	8.900	BOLT, Hex (9/16"-12 x 4 1/2")(300M)	
15.	7.523	SHACKLE, Rr Spr (Incls #16)	14022597
16.	7.504	BUSHING, Rr Spr Shackle & Rr Spr Rr Eye	468481
17.	7.112	HANGER, Rr Spr Rr	14000211
18.	7.112	REINFORCEMENT, Rr Spr Rr Hngr	14000212
19.	5.394	BRACKET, Rr Axle Bpr	14000214
20.	5.395	BUMPER, Rr Axle	3764438
21.	N.S.	RIVET, Button Hd Chisel Point (3/8" x 1 1/8")	
22.	7.516	BOLT, Rr Spr U (11"long 2 1/2"ID 5/8"-18)	471665
23.	7.518	SPACER, Rr Spr U-Bolt	471657
24.	7.513	CLIP, Rr Spr Leaf	14067756
25.	8.915	NUT, Hex (3/8"-24)	
26.	8.929	WASHER, Fl (3/8"ID 3/4"OD)	
27.	7.518	SPACER, Rr Spr Leaf Clip Uprr	14067754
28.	7.505	LEAF, Aux Spr	350726
29.	7.535	SPACER, Aux Spr	6271322
30.	7.503	SPRING, Rr (Incls #7, 16, 25, 26, 27, 31, 32, 33, 34, 40 & the following components)	14071877
	7.505	LEAF, Rr Spr #1	350675
	7.505	LEAF, Rr Spr #2	350690
	7.505	LEAF, Rr Spr #3	350691
	7.505	LEAF, Rr Spr #4	350692
	7.505	LEAF, Rr Spr #5	350693
	N.S.	LEAF, Rr Spr #6	
	7.505	LEAF, Rr Spr #7	350696
	7.505	LEAF, Rr Spr #8	350697
	7.505	LEAF, Rr Spr #9	350747
	7.425	SPACER, Rr Spr (5 1/2" x 2 1/2")	3970988
	7.495	INSERT, Rr Suspension Spr Tip (Polyethylene)(6 reqd)	332720
31.	7.513	CLIP, Rr Spr	332746
32.	7.503	BRACKET, Spr Clip	332798
33.	7.506	BOLT, Rr Leaf Spr (9.173)(1984)	6272717
	7.506	BOLT, Rr Leaf Spr (9.173)(1985-87)	9430723
34.	7.518	SPACER, Rr Spr Leaf Clip Lwr	14067758
35.	7.506	BOLT, Rr Leaf Spr	3717658
36.	7.425	SPACER, Spr (5 1/2"lg x 2 1/2"wi)	3970988
37.	7.518	PLATE, Rr Spr U-Bolt Anc	362275
38.	8.929	WASHER, Fl (21/32"ID 1 5/16"OD 3/32"Thk)	
39.	8.915	NUT, Hex (5/8"-18)(301M)	
40.	7.504	BUSHING, Rr Spr Frt Eye	350544
41.	8.915	NUT, Hex (9/16"-12)	
42.	8.931	WASHER, Spr Lk (9/16")	
43.	8.900	BOLT, Hex (9/16"-12 x 3")(280M)	
44.	7.112	HANGER, Rr Spr Frt	14000209
45.	7.112	REINFORCEMENT, Rr Spr Frt Hngr-LH	14041287
	7.112	REINFORCEMENT, Rr Spr Frt Hngr-RH	14041288

TD07-058  
020884

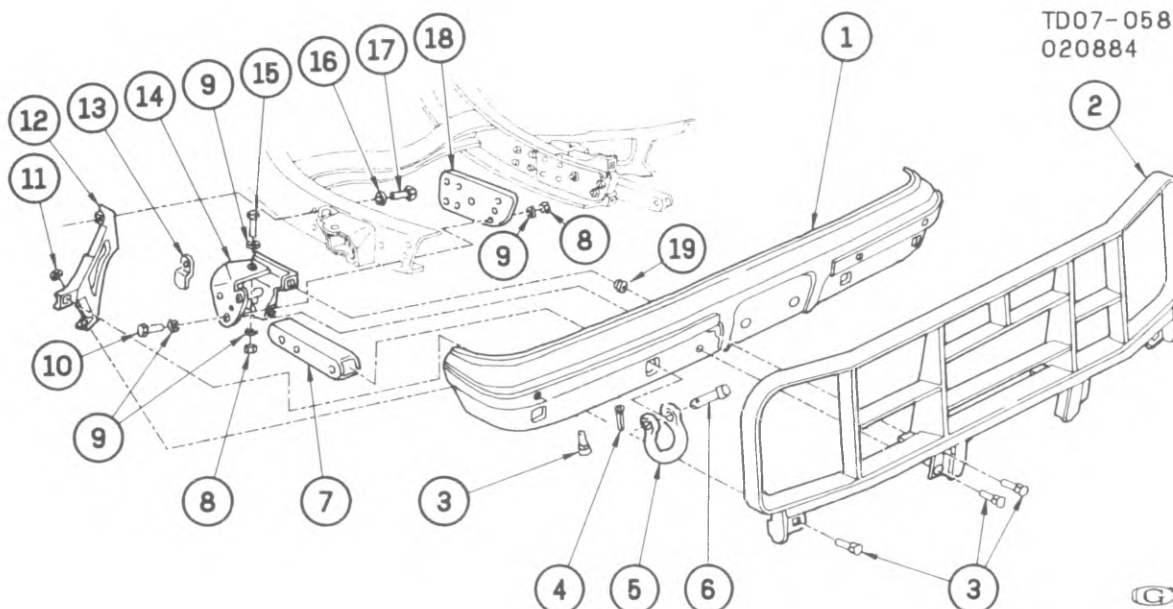

TD07-058

### 1984-87 "D1,3" BUMPER/FRONT

1.	7.831	BAR, Frt Bpr Imp	14072422
2.	1.266	GUARD, Rad Grl	14072488
3.	7.831	BOLT, Imp Bar	14072425
4.	8.938	PIN, Cotter (3/16" x 2")	
5.	7.068	CLEVIS, Tie Down	14067793
6.	7.068	PIN, Tie Down Clevis	14067794
7.	7.068	EXTENSION, Frt Tie Down Clevis Frm	14067795
8.	8.915	NUT, Hex (1/2"-13)	
9.	7.874	WASHER, Imp Bar Brkt (2.063)	1914842
10.	8.900	BOLT, Hex (1/2"-13 x 3")	
11.	8.915	NUT, Hex (1/2"-13)	
	16.714	WASHER, Spl Stl	3983589
12.	7.836	BRACE, Imp Bar Otr-LH	14045515
	7.836	BRACE, Imp Bar Otr-RH	14045516
13.	7.068	SHIM, Tie Down Clevis Frm Ext	14067796
14.	7.869	BRACKET, Imp Bar-LH	14067791
	7.869	BRACKET, Imp Bar-RH	14067792
15.	8.900	BOLT, Hex (1/2"-13 x 1 1/4")	
16.	8.929	WASHER, Spl Stl (11/32"ID 1 1/8"OD 1/8"Thk)	
17.	8.900	BOLT, Hex (7/16"-14 x 1 1/4")	
18.	7.068	REINFORCEMENT, Tie Down Clevis Frame	14067790
19.	N.S.	NUT, Push-on	

## NOTES

BLANK-19

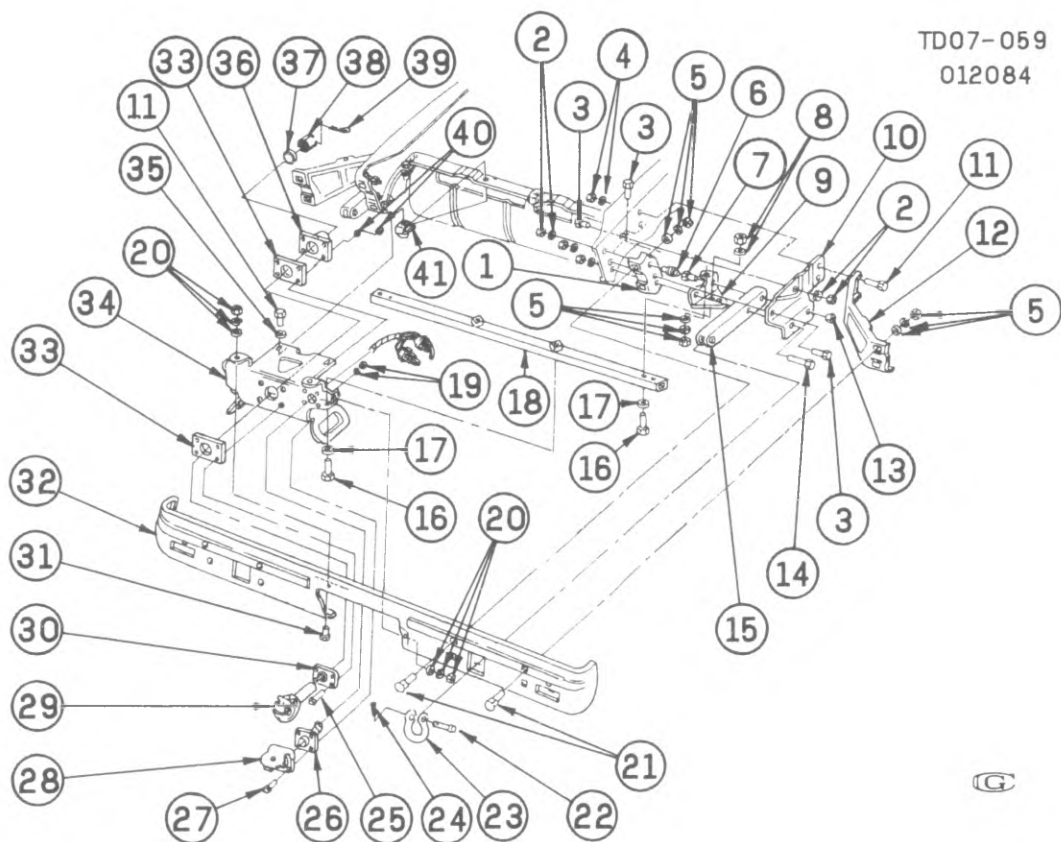

TD07-059

**1984-87 "D1" BUMPER/REAR**

**1984-87 "D1" BUMPER/REAR**

1.	7.836	BRACE, Imp Bar Inr-LH	14021357
	7.836	BRACE, Imp Bar Inr-RH	14021358
2.	8.915	NUT, Hex (1/2"-13)(301M)	
	8.931	WASHER, Spr Lk (1/2")	
3.	8.900	BOLT, Hex (1/2"-13 x 1 1/4")(300M)	
4.	8.915	NUT, Hex (7/16"-14)(301M)	
	8.931	WASHER, Spr Lk (7/16")	
5.	8.915	NUT, Hex (1/2"-13)(301M)	
	8.931	WASHER, Spr Lk (1/2")	
	8.929	WASHER, Fl (17/32"ID 1 1/16"OD 3/32"Thk)	
6.	17.202	STUD, End Gate Torq Rod Anc	473894
7.	8.900	BOLT, Hex (1/2"-13 x 2 1/2")	
8.	8.915	NUT, Hex (7/16"-14)(301M)	
	8.929	WASHER, Spl Stl (11/32"ID 1 1/8"OD 1/8"Thk)	
9.	7.068	BRACKET, Tow Hook Reinf-LH	14067773
	7.068	BRACKET, Tow Hook Reinf-RH	14067774
10.	7.068	BRACKET, Clv-LH	14067771
	7.068	BRACKET, Clv-RH	14067772
11.	8.900	BOLT, Hex (7/16"-14 x 1 1/4")(300M)	
12.	7.836	BRACE, Imp Bar Otr-LH	14067783
	7.836	BRACE, Imp Bar Otr-RH	14067784
13.	8.915	NUT, Hex (1/2"-13)(301M)	
14.	8.900	BOLT, Hex (1/2"-13 x 3")(280M)	
15.	7.068	EXTENSION, Clv Brkt	14067770
16.	8.900	BOLT, Hex (7/16"-14 x 2 1/8")(260M)	
17.	8.929	WASHER, Spl Stl (11/32"ID 1 1/8"OD 1/8"Thk)	
18.	7.068	REINFORCEMENT, Tow Hook Brkt	14067775
19.	8.915	NUT, Hex (1/4"-20)	
	8.929	WASHER, Fl (9/32"ID 5/8"OD 1/16"Thk)	
20.	8.915	NUT, Hex (3/8"-16)(301M)	
	8.931	WASHER, Spr Lk (3/8")	
	8.929	WASHER, Fl (23/32"ID 47/64"OD 1/16"Thk)	
21.	7.831	BOLT, Rr Bpt Imp Bar	14072425
22.	7.068	PIN, Tie Down Clv	14067794
23.	7.068	CLEVIS, Tie Down	14067793
24.	8.938	PIN, Cotter (3/16" x 2")	
25.	N.S.	BOLT (Part of #29)	
26.	7.068	HARNESS, Trlr Wrg Rr	12039208
27.	8.900	BOLT, Hex (1/4"20 x 3/4")(300M)	
28.	17.800	DOOR, Trlr Rr Wrg Harn Conn	14072403
29.	7.068	HOOK, Rr Tow (Incls #25,30,36,37,38,39,40)	14067788
30.	N.S.	BRACKET (Part of #29)	
31.	8.900	BOLT, Hex (3/8"-16 x 1")(300M)	
32.	7.831	BAR, Rr Bmp Imp	14072436
33.	7.068	SPACER, Rr Tow Hook	14067789
34.	7.068	BRACKET, Rr Tow Hook	14067776
35.	8.929	WASHER, Fl (15/32"ID 15/16"OD 1/16"Thk)	
36.	N.S.	BRACKET (Part of #29)	
37.	N.S.	WASHER (Part of #29)	
38.	N.S.	NUT (Part of #29)	
39.	N.S.	PIN (Part of #29)	
40.	N.S.	NUT & WASHER (Part of #29)	
41.	7.874	NUT, Rr Tow Hook Brkt	480567

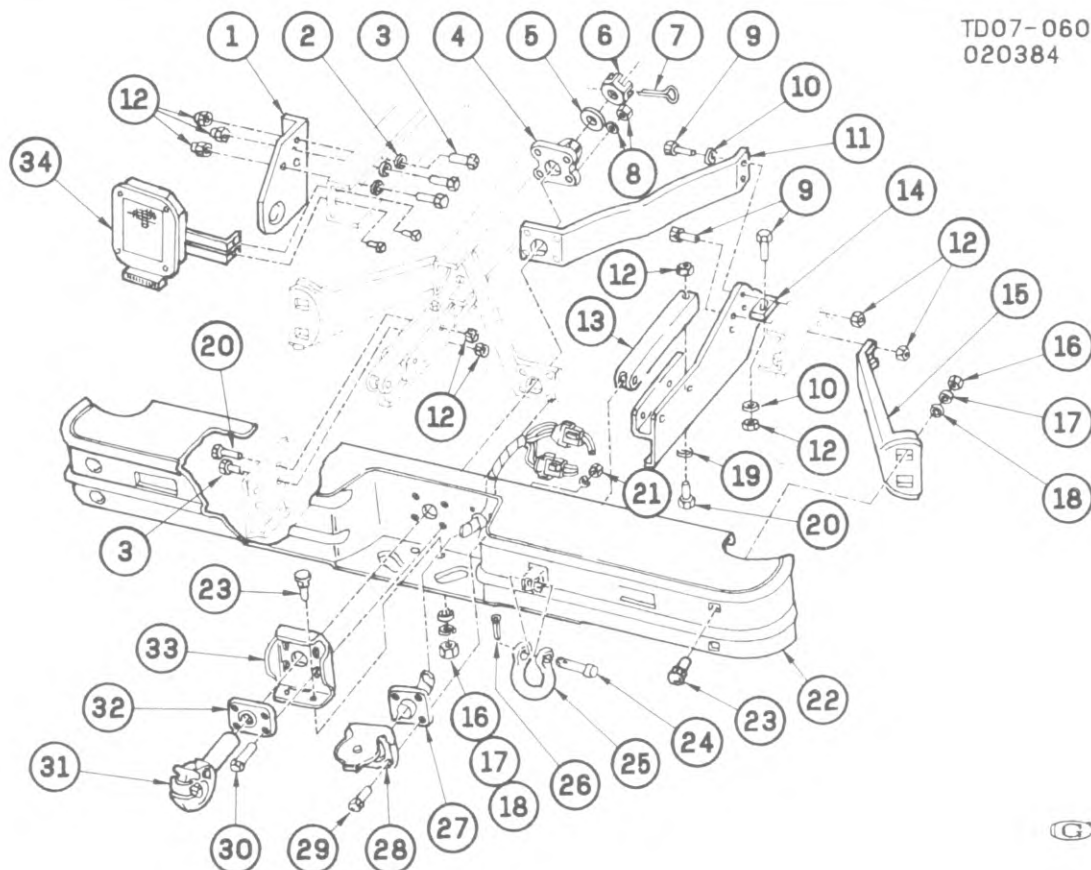

TD07-060  
020384

TD07-060

### 1984-87 "D3" BUMPER/REAR

1.	7.068	BRACKET, Rr Tri Down-LH	15599219	16.	7.836	BRACE, Rr Bpr Otr-RH	14014800
	7.068	BRACKET, Rr Tie Down-RH	15599220	17.	8.915	NUT, Hex (1/2"-13)(301M)	
2.	8.932	WASHER, Ext Tooth Lk (1/4")		18.	8.931	WASHER, Spr Lk (1/2")1M)	
3.	8.900	BOLT, Hex (1/2"-13 x 1 1/4")		19.	8.929	WASHER, Fl (17/32"ID 1	
		(300M)				1/16"OD 3/32"Thk)	
4.	N.S.	BRACKET (Part of #31)		20.	8.900	WASHER, Fl (9/16"ID 1	
5.	N.S.	WASHER (Part of #31)				3/8"OD 1/64"Thk)	
6.	N.S.	NUT (Part of #31)		21.	8.915	BOLT, Hex (1/2"-13 x 3")	
7.	N.S.	PIN (Part of #31)				NUT, Hex (1/4"-20)(301M)	
8.	N.S.	NUT & WASHER (Part of		22.	8.929	WASHER, Fl (9/32"ID	
		#31)				5/8"OD 1/16"Thk)	
9.	8.900	BOLT, Hex (1/2"-13 x 1 1/2")		23.	7.831	BAR, Rr Bpr Imp	14072435
		(300M)		24.	7.831	BOLT, Rr Bpr Imp Bar	14072425
10.	7.874	WASHER, Imp Bar Brkt	1914842	25.	7.068	PIN, Tie Down Clv	14067794
11.	7.068	REINFORCEMENT, Rr Tow		26.	7.068	CLEVIS, Tie Down	14067793
		Hook Frm-LH	14067785	27.	8.938	PIN, Cotter (3/16" x 1 5/8")	
	7.068	REINFORCEMENT, Rr Tow		28.	7.068	HARNES, Trlr Wrg Rr	12039208
		Hook Frm-RH	14067786		17.800	DOOR, Trlr Rr Wrg Harn	
12.	8.917	NUT, Prev Torq Tension Hex				Conn	14072403
		Lk (1/2"-13) (301M)		29.	8.900	BOLT, Hex (1/4"-20 x 3/4")	
13.	7.068	EXTENSION, Rr Tie Down Clv				(300M)	
		Brkt	14067787	30.	N.S.	BOLT (Part of #31)	
14.	7.068	BRACKET, Rr Tie Down Clv-		31.	7.068	HOOK, Rr Tow (Incls #4, 5,	
		LH	14067779			6, 7, 8, 30, 32)	14067788
	7.068	BRACKET, Rr Tie Down Clv-		32.	N.S.	BRACKET (Part of #31)	
		RH	14067780	33.	7.831	REINFORCEMENT, Rr Bpr	
15.	7.836	BRACE, Rr Bpr Otr-LH	14014799			Imp Bar	14078806
				34.	2.679	LAMP, Rr Comb (See REAR	
						LAMP illus Group 2.000)	

TD07-061  
120583

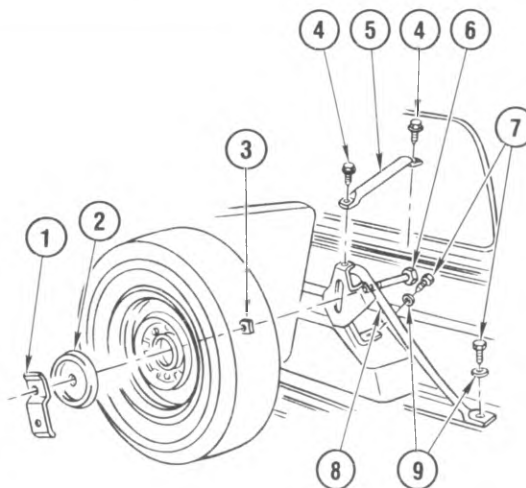

TD07-061

### 1984-87 "D1" SPARE WHEEL CARRIER

1.	7.633	RETAINER, Spare Whl	330046	6.	8.903	BOLT, Button Hd Short Sq Nk (1/2"-13 x 2 1/2")	
2.	7.629	PLATE, Spa Whl Stow	14027926	7.	7.629	BOLT, Whl Carr Supt (16.714)	3954730
3.	8.921	NUT, Push-on (7/8" wide 1 1/4" long 7/16" to 1/2" stud)		8.	7.629	SUPPORT, Whl Carr	343951
4.	7.629	SCREW, Whl Carr Rr	327042	9.	8.929	WASHER, Fl (17/32" ID 1 1/16" OD 3/32" Thk)	
5.	7.629	BRACE, Whl Carr	14007545				

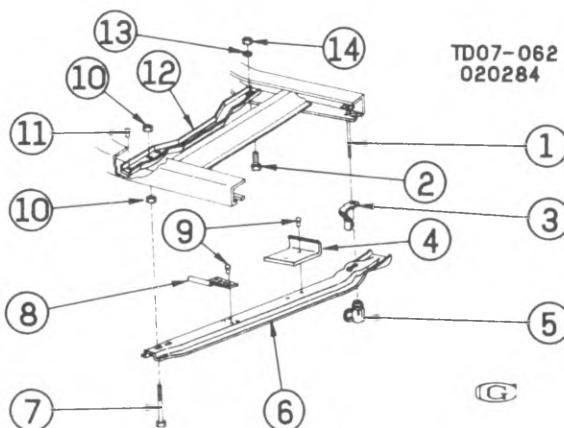

TD07-062  
020284

TD07-062

### 1984-87 "D3" SPARE WHEEL CARRIER

1.	7.632	BOLT, Cross Strap (1/2"-13 x 10 7/32")	3991022	8.	7.629	PILOT, Whl Carr Centering Frt	350037
2.	8.900	BOLT, Hex (3/8"-16 x 7/8")		9.	N.S.	RIVET (5/16" x 11/16")	
3.	7.629	BRACKET, Spare Whl Lk	15599915	10.	8.915	NUT, Hex (1/2"-13 X 7/16")	
4.	7.629	PILOT, Whl Carr Centering Rr	6274036	11.	N.S.	RIVET, Button Hd Chisel Point Small Shld (3/8" x 1")	
5.	7.633	NUT, Cross Strap Clamp	6274031	12.	7.629	BAR, Whl Carr Cross	15595211
6.	7.629	STRAP, Whl Carr Cross	350036	13.	8.929	WASHER, Fl (3/8" ID 1" OD .01" Thk)	
7.	7.632	BOLT, Cross Strap (1/2"-13 x 11 1/2")	371603	14.	8.917	NUT, Prev Torq Tension Hex Lk (3/8"-16)	

## NOTES

BLANK-20

---

# GROUP 8.000

---

## ILLUSTRATION INDEX

	TITLE	PAGE
1984-87	"D1,3" SHEET METAL/FRONT END .....	8-2
1984-87	"D1,3" HEATING & AIR DISTRIBUTION SYSTEM .....	8-4
1984-87	"D1,3" HEATER DEFROSTER & BLOWER DETAILS .....	8-6
1985-87	"D3" AUXILIARY HEATER PUMP & LINES - AMBULANCE .....	8-7
1984-87	"D1,3" JACK & TOOL STOWAGE .....	8-8

## NOTES

BLANK-21

TD08-035  
012784

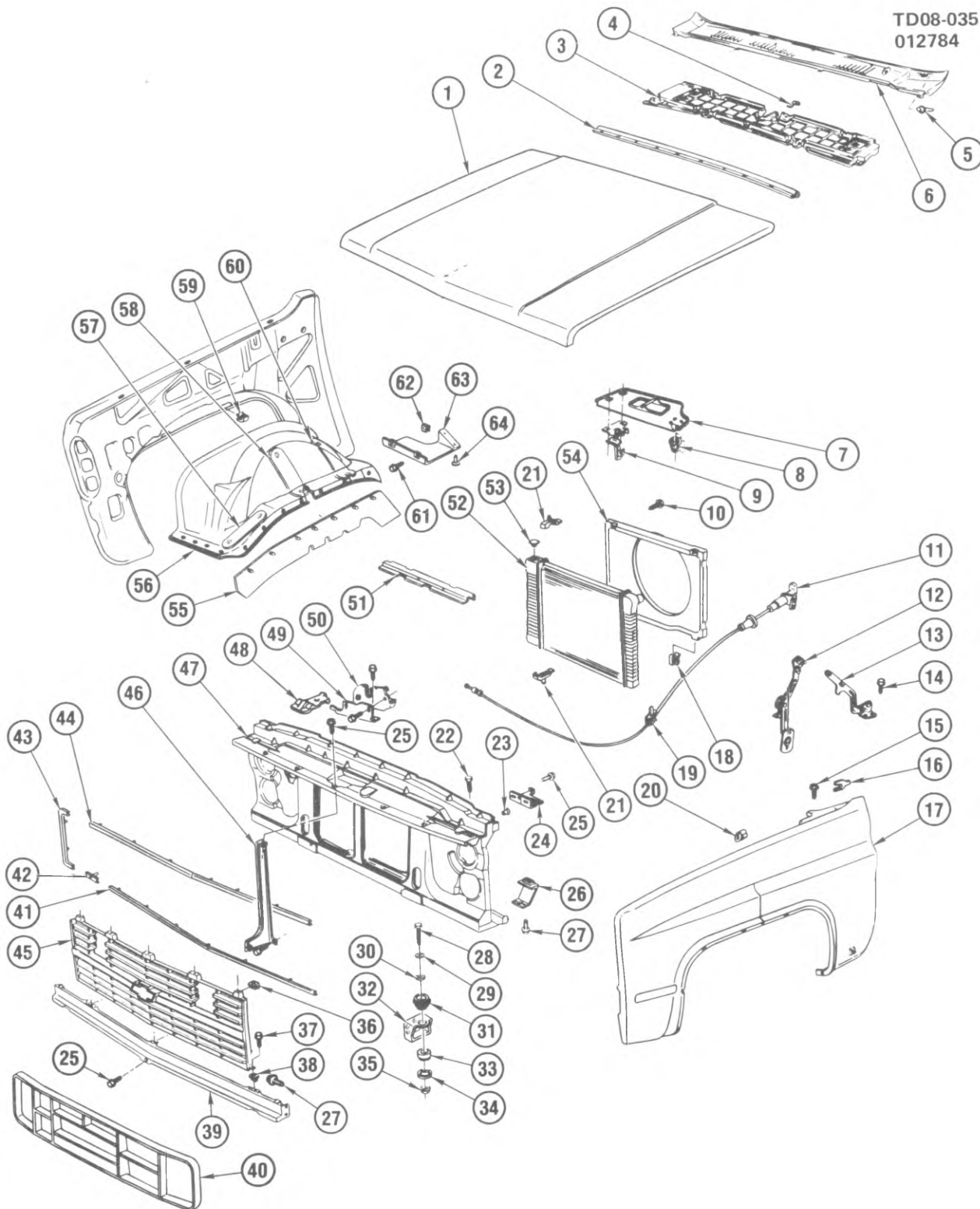

TD08-035

1984-87 "D1,3" SHEET METAL/FRONT END

## 1984-87 "D1,3" SHEET METAL/FRONT END

1.	8.000	HOOD	1559228	29.	1.270	WASHER, Rad Supt	14049809
2.	8.010	SEAL, Hood Rr	14018523	30.	N.S.	NUT, Push-on	
3.	16.125	SCREEN, W/S Frm & Plenum		31.	1.270	CUSHION, Rad Supt Up	
		Pnl (1984)	14022773			(9.023)	15597600
	16.125	SCREEN, W/S Frm & Plenum		32.	1.274	BRACKET, Rad Supt	14029193
		Pnl (1985-87)	15598709	33.	1.270	CUSHION, Rad Supt Lwr	
4.	16.125	RETAINER, Air Inlet Screen	14027555			(9.023)	15597629
5.	16.125	RETAINER, Cowl to Vent Grl		34.	1.270	RETAINER, Rad Supt Cush	
		(3 middle locations)	15598769			(9.011)	14027472
	16.125	RETAINER, Cowl to Vent Grl		35.	8.915	NUT, Hex (1/2"-13)	
		(2 outer locations)	15598770		16.714	WASHER, Stl Fl	3983589
6.	16.125	PANEL, Air Inl Grl	15598708	36.	8.921	NUT, Spr (#8-18)	
7.	N.S.	RTEINFORCEMENT, Hood		37.	8.977	SCREW, Hex Fl Wa Tap (M4.	
		Lat Catch (Part of #1)				2-1.41 x 16)	
8.	8.083	SPRING, Hood Pop-up	14018532	38.	2.729	NUT, Spl Anc (Nylon)	347347
9.	8.080	CATCH, Hood Lat Sec	14018526	39.	1.263	PANEL, F/End	14043880
	8.083	SPRING, Hood Lat Sec Catch		40.	1.266	GUARD, Rad Grl	14072488
		(Included with CATCH)	14018529	41.	1.263	MOLDING, F/End Pnl	15599286
10.	1.276	SCREW, Rad Fan Shroud		42.	1.263	CLIP, F/End Pnl Mldg	14072850
		(0.413) (4 reqd)	1623205	43.	2.728	MOLDING, HdIp Opg-LH	15599283
	8.977	SCREW, Hex Wa Hd Tap (M6.			2.728	MOLDING, HdIp Opg-RH	14072354
		3-1.81 x 13) (2 reqd)		44.	1.263	MOLDING, F/End Sht Mtl Cr	
11.	8.075	CABLE, Hood Prim Lat Rel	14039963			Pnl	15599285
12.	8.013	SPRING, Hood Open Assist-		45.	1.266	GRILLE, Rad (1984)	14072357
		LH	14021253		1.266	GRILLE, Rad (1985-86)	15554915
	8.013	SPRING, Hood Open Assist-		46.	1.263	SUPPORT, F/End Sheet Metal	14021243
		RH	14021254	47.	1.270	SUPPORT, Rad	15522682
13.	8.015	HINGE, Hood-LH	14043823	48.	1.270	BRACKET, Rad Up Mt-LH	14039949
	8.015	HINGE, Hood-RH	14043824		1.270	BRACKET, Rad Up Mt-RH	14039950
14.	8.016	BOLT, Hinge, Hex W/Con Wa		49.	8.080	BRACKET, Hood Lat	14018531
		(3/8"-16 x 1 1/8") (3.015)	15598758	50.	8.080	LATCH, Hood Prim	14070703
15.	8.016	SCREW, F/Fdr (upper shim		51.	1.270	PANEL, Rad Up Mt	14039948
		locations) (3/8"-16 x 1 1/2")	334195	52.	1.219	RADIATOR (D1)	3053691
	8.900	SCREW, F/Fdr (lower shim			1.219	RADIATOR (D3)(1984)	3053692
		locations) (3/8"-16 x 1 3/8")	407217		1.219	RADIATOR (D3)(1985-87)	3058966
16.	8.143	SHIM, F/Fdr (.052)(8.016)	345819	53.	1.203	CAP, Rad Fil	6410785
17.	8.130	FENDER, Frt-LH (1984-86)	15559311	54.	1.277	SHROUD, Rad Fan	15522697
	8.130	FENDER, Frt-LH (1987)	15559311	55.	8.153	SHIELD, Whl Hse Pnl Si	
	8.130	FENDER, Frt-RH (1984-87)	15522752			Splash-LH	14027795
18.	8.921	NUT, "U" (1/4"-20)			8.153	SHIELD, Whl Hse Pnl Si	
19.	8.965	STRAP, Plastic (7" adj)				Splash-RH	14027796
20.	8.024	BUMPER, Hood Pnl Si	6262054	56.	8.153	PANEL, Whl Hse-LH	15594889
21.	1.270	INSULATOR, Rad Mt			8.153	PANEL, Whl Hse-RH	15594890
		(78.3mm cutout)	6264100	57.	8.141	REINFORCEMENT, Whl Hse	
22.	8.024	BUMPER, Hood Adj Frt	472450			Pnl Frt (RH only)	14075839
23.	1.240	NUT, Clnt Rcvy Resvr Brkt		58.	8.141	REINFORCEMENT, Whl Hse	
		(3.704)	3792287			Pnl Ctr (RH only)	14075829
24.	1.240	BRACKET, Coolant Rcvry		59.	8.921	NUT, "U" (5/16"-18)	
		Resvr Up	14072426	60.	8.141	REINFORCEMENT, Whl Hse	
25.	8.900	BOLT, Hex W/Con Wa				Pnl Rr (RH only)	14075827
		(5/16"-18 x 7/8") (8.080)		61.	16.570	SCREW, Whl Hse Pnl Splash	
26.	1.240	BRACKET, Coolant Rcvry				Shld (16.069)	335551
		Resvr Lwr	14072427	62.	8.921	NUT, "U" (#10-16)	
27.	8.900	BOLT, Hex W/Con Spr Wa		63.	8.153	SHIELD, Lwr Rr Splash-LH	14027645
		(5/16"-18 x .88")			8.153	SHIELD, Lwr Rr Splash-RH	14027646
28.	8.900	BOLT, Hex (1/2"-13 x 5")		64.	16.165	RETAINER, Pnl Hole (.25" dia	
		(300M)				.03-30" Thk)	480534

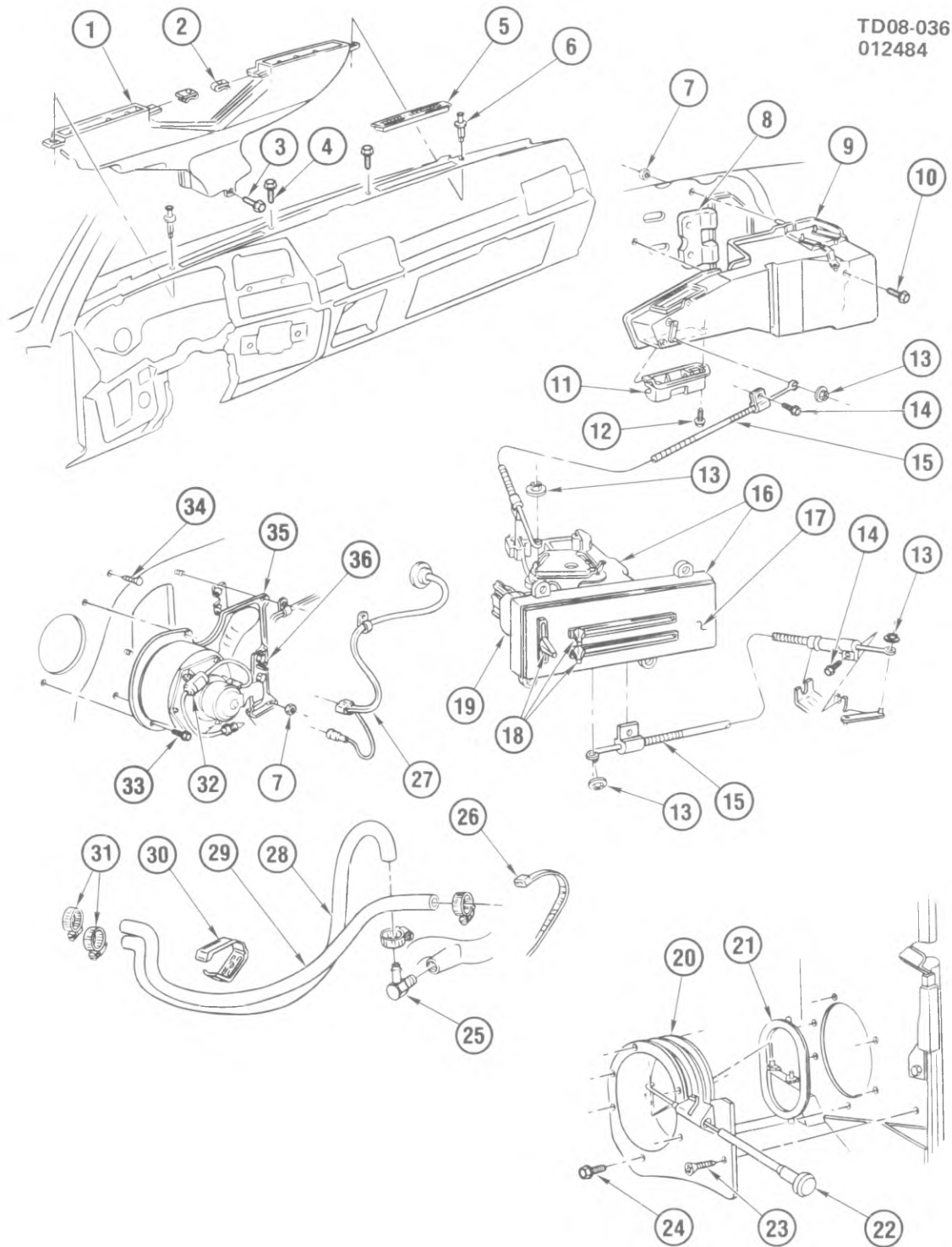

TD08-036

# 1984-87 "D1,3" HEATING & AIR DISTRIBUTION SYSTEM

**1984-87 "D1,3" HEATING & AIR DISTRIBUTION SYSTEM**

1.	9.779	NOZZLE, Defrost	14074319
2.	8.921	NUT, Spr (#8-18)	
3.	8.977	SCREW, Hex Wa HD (#10-16 x 7/8")	
	8.929	WASHER, FI (5/16"ID 47/64"OD 1/16"Thk)	
4.	8.977	SCREW, Hex FI Wa (M4.2-1.41 x 16)	
5.	9.779	GRILLE, Defroster Duct (Paint as reqd)	14064924
6.	9.779	RETAINER, Defroster Nozzle (1.276)(1985)	20590899
	9.779	RETAINER, Defroster Nozzle (1.276)(1986-87)	20664092
7.	8.917	NUT, Hex W/Con Wa (1/4"-20)	
8.	8.854	SEAL, Htr Core Pipe	6273325
9.	N.S.	HEATER (See HEATER, DEFROSTER & BLOWER DETAIL illus)	
10.	8.977	SCREW, Hex Wa Hd (M6.3-1.81 x 50)	
	8.929	WASHER, FI (M6.3 ID 16.75 OD 1.5 Thk)	
11.	9.786	OUTLET, Htr Air	14013122
12.	8.977	SCREW, Hex Wa Hd Tap (M4.2-1.41 x 25)	
	8.929	WASHER, FI (7/32"ID 1/2"OD 1/16"Thk)	
13.	8.921	NUT, Push on Spr (.156 Shf)	
14.	8.977	SCREW, Hex Wa Hd C/R Tap (M4.2-1.41 x 13)	
15.	9.787	BOWDEN WIRE REPAIR (13 ft Hsg/60 ft Wire)	6258364
16.	8.849	CONTROL ASM, Htr (Incls #17,18,19)	16034561
17.	8.852	DIAL KIT, Htr Cont Face	1226174
18.	8.852	KNOB, Htr and A/C Cont	336406
19.	8.852	SWITCH, Blower (9.275)	16032480
20.	9.782	BEZEL, Air Vent Vlv-RH (Paint as reqd)	15590406
	9.782	BEZEL, Air Vent Vlv-LH (Paint as reqd)	15590405
21.	9.789	VALVE, Air Vent	459851
22.	9.787	CONTROL, Air Vent Vlv	466717
23.	8.977	SCREW, Ov Hd C/R W/Sty 1 Wa (M4.2-1.41 x 20)	
24.	8.977	SCREW, Hex Wa Hd (M4.2-1.41 x 20)	
25.	8.866	FITTING, Htr Hose (20 degree)(Exc Ambulance)	14067737
	8.866	FITTING, Htr Hose (90 degree)(Ambulance)	14067727
26.	8.950	STRAP, Binding (Black)(7.87mm x 436.9mm)	14009215
27.	8.852	HARNESS, Htr Mod Wiring	12031346
28.	8.962	HOSE, Wtr Htr Inlet (3/4"ID)(Ambulance)	
	8.962	HOSE, Wtr Htr Inlet (5/8"ID)(Exc Ambulance)	
29.	8.846	HOSE, Htr Otl (3/4"ID formed 135 degree angle) (Cut as reqd) (1984-85)	549337
	8.846	HOSE, Htr Otl (3/4"ID)(Cut as reqd)(1986-87)	12322343
30.	8.950	CLIP, Spl	3825416
31.	8.948	CLAMP, Hose Worm (3/4" to 1 3/4")	
32.	9.663	CAPACITOR, Rdo Blo Mtr	15599223
33.	8.857	SCREW, W/Wa, Blower Mod (9.262)	14005067
34.	8.977	SCREW, Hex Wa Hd Tap (M6.3-1.81 x 13)	
35.	N.S.	BLOWER (See HEATER, DEFROSTER & BLOWER DETAIL illus)	
36.	8.855	RESISTOR, Blower Mtr (9.275)	500890

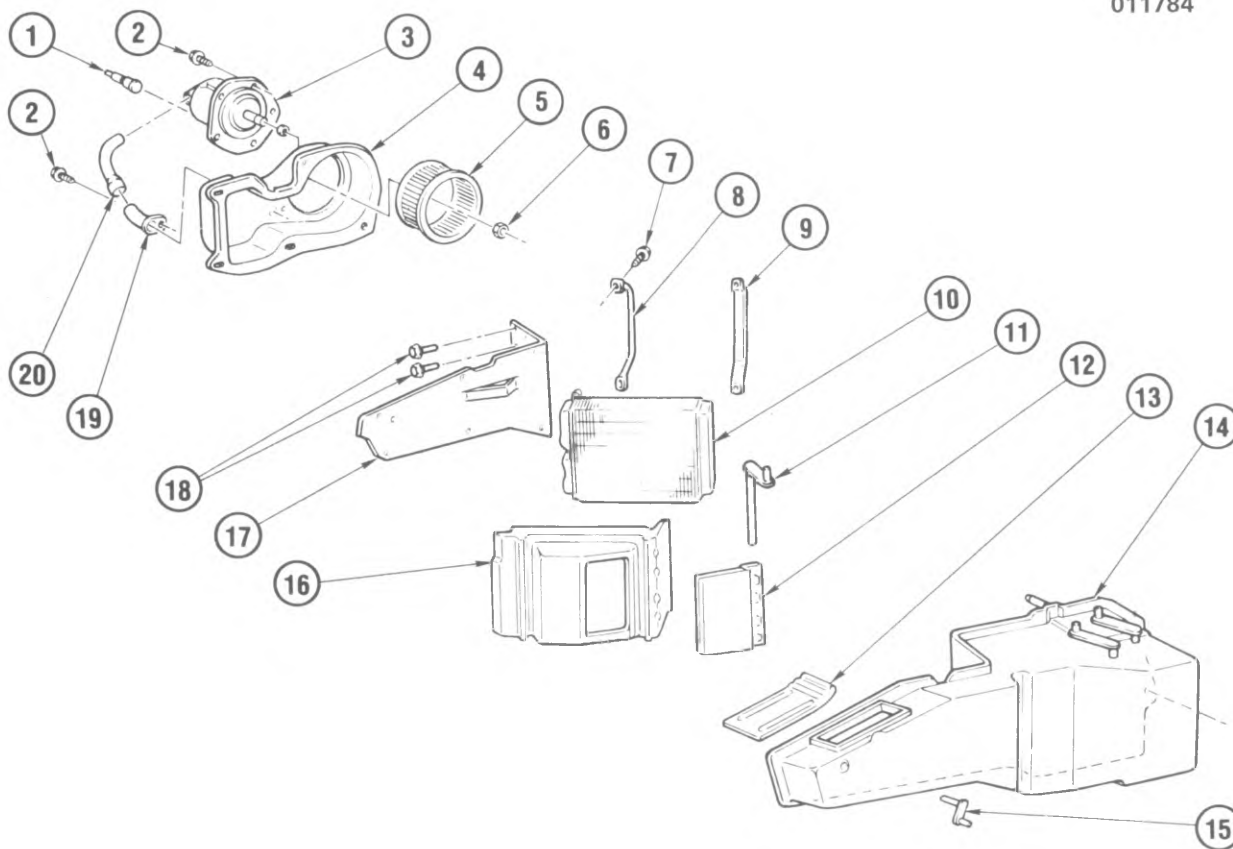

TD08-037

### 1984-87 "D1,3" HEATER DEFROSTER & BLOWER DETAILS

1.	8.965	CONNECTOR, Electrical	6288704
2.	8.977	SCREW, Hex Wa Hd Tap (M4.2-1.41 x 13)	
3.	8.855	MOTOR, Blower (9.215)	22020945
4.	8.857	CASE, Htr Blower	3029730
5.	8.857	FAN, Blower	3037550
6.	N.S.	NUT (Part of #5)	
7.	N.S.	BOLT	
8.	8.854	CLAMP, Core Mt (Hdr Tank)	3025501
9.	8.854	CLAMP, Core Mt (In-Out Tank)	3024673
10.	8.854	CORE, W/Fitting, Htr	3027247
11.	9.786	SHAFT, W/Lvr, Temp Vlv	3030075
12.	9.786	VALVE, W/Seal, Temp	3024867
13.	9.779	VALVE, Defrost	3027308
14.	8.854	CASE, Htr	3054316
	8.854	CASE ASM, Htr (Incls #12 thru 15)	3054315
15.	9.779	SHAFT, W/Lvr, Defrost Vlv	3030072
16.	8.854	SHROUD, W/Vlv Seat, Htr Core	3048083
17.	8.852	PLATE, Frt	3048067
18.	N.S.	BOLT	
19.	8.859	ELBOW, Mtr Clg Tube	3013475
20.	8.859	TUBE, Mtr Clg	3036927

TD08-002  
121284

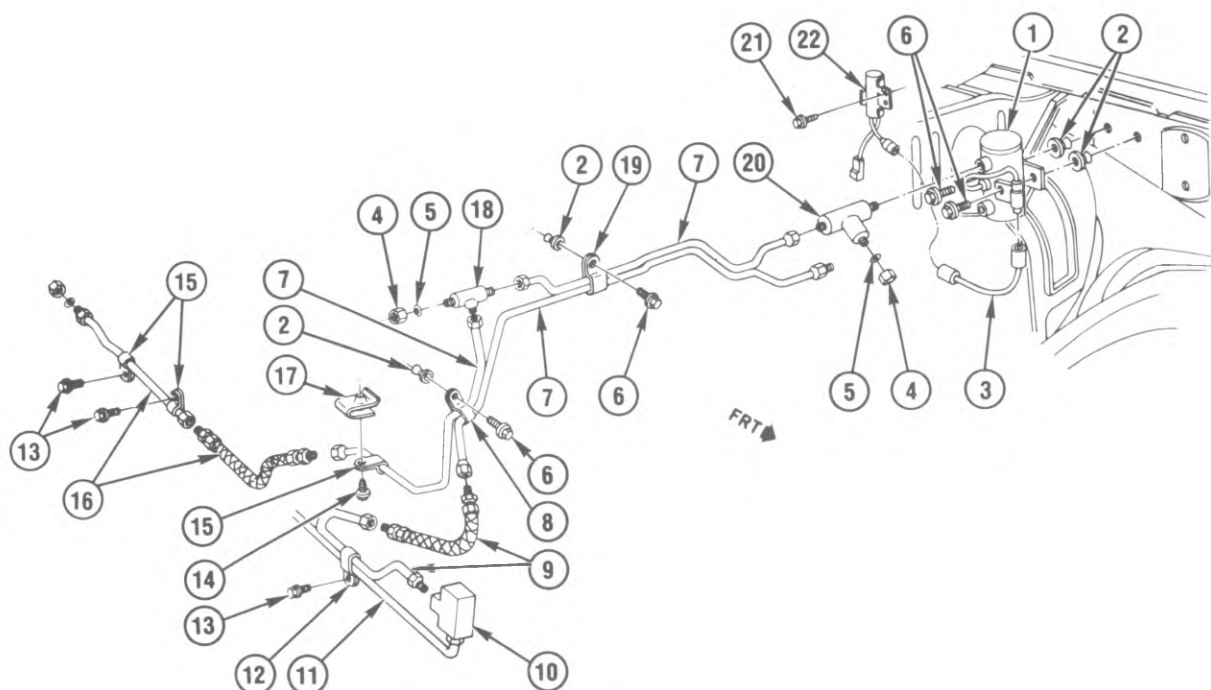

TD08-002

### 1985-87 "D3" AUXILIARY HEATER PUMP & LINES - AMBULANCE

1.	8.835	PUMP, Aux Htr Fuel	14072370
2.	8.846	NUT, Aux Htr F/Pmp (16.069)(1984)	367292
	8.846	NUT, Aux Htr F/Pmp (16.069)(1985-87)	14005953
3.	N.S.	CONNECTOR (Part of #1)	
4.	8.963	CAP, W/Hex, 45 Deg Flar Tube (1/2"-20 Int UNF	
5.	8.955	GASKET, 45 Deg Flrd Tube (13/64"ID 5/16"OD 1/32"Thk)	
6.	8.846	BOLT, Aux Htr F/Pmp & Pipe Clip (16.069)	14007511
7.	8.964	TUBING, Steel (5/16"OD)	
8.	8.846	CLIP, Aux Htr F/Pmp Inl Pipe (4.128)	14004512
9.	8.835	HOSE ASM, Aux Htr F/Pump Inl	14072368
10.	8.963	TEE, 2 Way (3/8"Tube 5/8"-18 Thrd)	
11.	8.964	TUBING, Fuel Feed, Bulk, Stl (3/8"OD)	
12.	8.950	CLIP, Spl W/Tang, Steel	
13.	8.900	BOLT, Flgd Hex Hd (M8 x 1.25 x 16)	
14.	8.900	BOLT, Hex (5/16"-18 x 5/8")	
	8.931	WASHER, Sprg Lk (5/16")	
15.	8.950	CLIP, Spl Clsd Tube (3/8"Tube)	
16.	8.835	HOSE ASM, Aux Htr Fuel Pipe	14063324
17.	8.921	NUT, U Steel (5/16"-18)	
18.	8.963	FITTING, 45 Deg Three Way Flared (5/16"Tube 1/2"-20 Ext Thrd) (Procure Locally)	
19.	8.846	CLIP, Aux Htr F/Pmp Pipe (3.162)	343444
20.	8.963	FITTING, Tee 45 Deg Two Way Flared (5/16"Tube 1/2"-20Thrd) (1/8"-27 NPTF)	140642
21.	8.977	SCREW, Pan Hd C/R (M4.2 x 1.41 x 16)	
22.	8.852	SWITCH, Aux Htr F/Pmp Shut-off	14072347

TD08-038  
021684

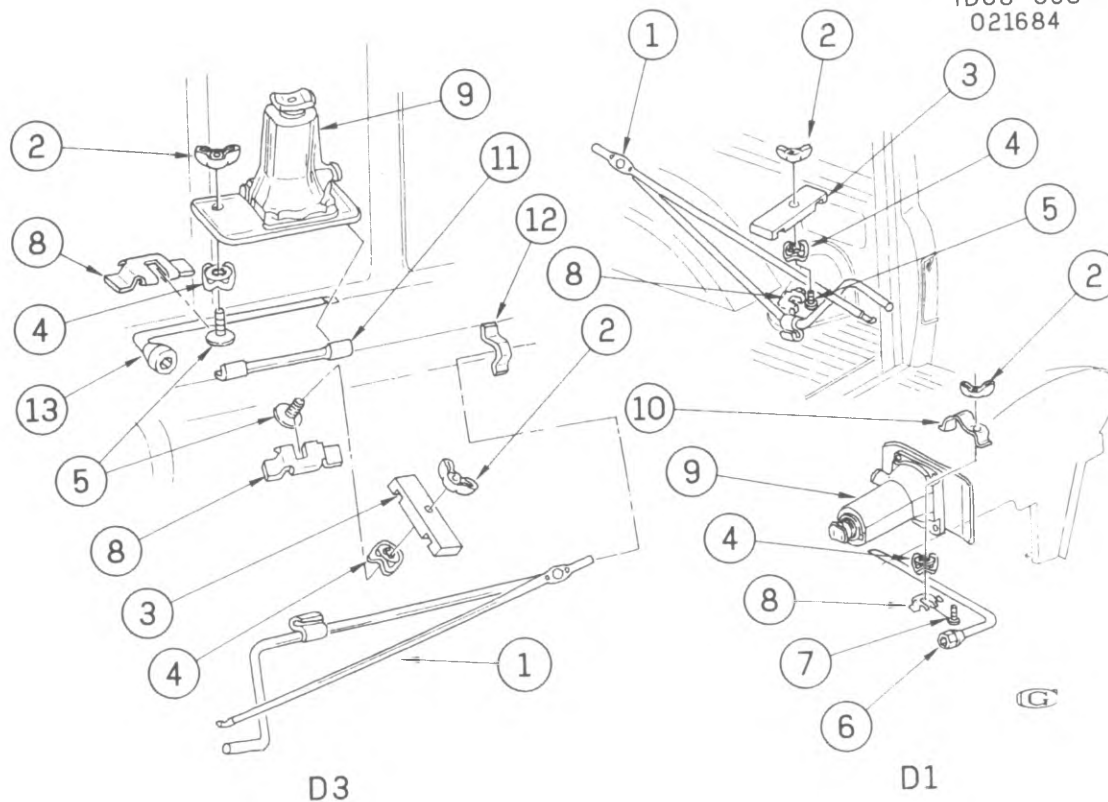

TD08-038

### 1984-87 "D1,3" JACK & TOOL STOWAGE

1.	8.820	HANDLE, Jack	14007107
2.	8.920	NUT, Wing (5/16"-18)	
3.	8.820	RETAINER, Tool Stowage	467299
4.	8.921	NUT, Push-on (M8 x 1.25)	
	N.S.	WASHER, FI (3/8"ID 1"OD .01"Thk)	
5.	8.820	BOLT, Jack & Tool Stowage	14032814
6.	8.821	WRENCH, Whl	14036400
7.	8.820	BOLT, Jack Stowage	14032814
8.	8.820	BRACKET, Jack & Tool Stowage	14074431
9.	8.820	JACK	14018603
10.	8.820	RETAINER, Jack Stowage	14032812
11.	8.820	BRACKET, Jack Mt	14074443
12.	8.820	BRACKET, Jack Stowage	14074440
13.	8.821	WRENCH, Whl	14009303

---

# GROUP 9.000

---

## ILLUSTRATION INDEX

	TITLE	PAGE
1984-87	"D1" BODY MOUNTING .....	9-1
1984-87	"D3" BODY MOUNTING .....	9-2
1984-86	"D3" A.C. COMPRESSOR/A-6 (AMBULANCE) .....	9-4
1984-87	"D3" A.C. COMPRESSOR MOUNTING (AMBULANCE) .....	9-6
1984-87	"D1,3" INSTRUMENT CLUSTER .....	9-7
1984-87	"D1,3" RADIO & ANTENNA MOUNTING PROVISIONS .....	9-8

TM09-095  
031584

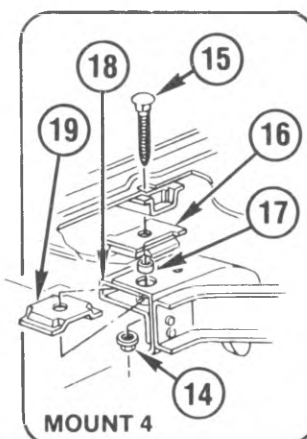
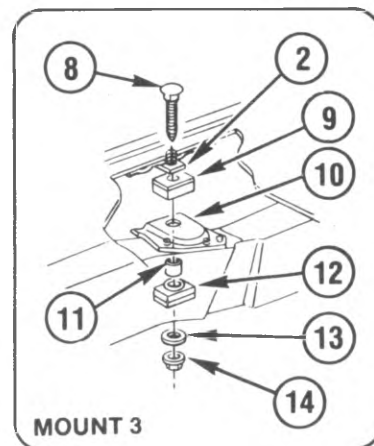
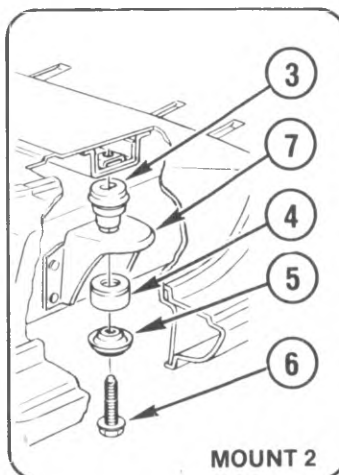
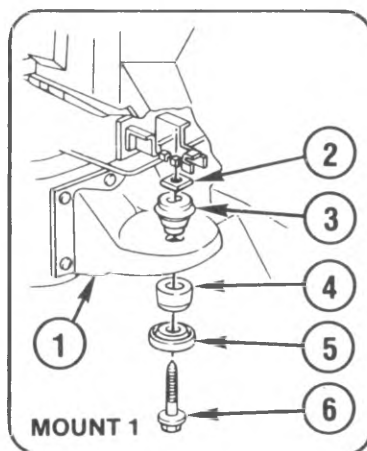
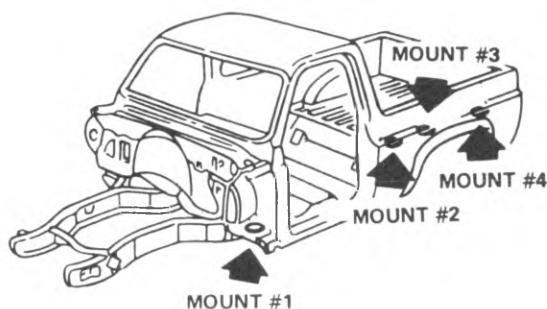

TM09-095.5

### 1984-87 "D1" BODY MOUNTING

1.	9.009	BRACKET, Body Mt #1	14040692	9.009	BRACKET, Body Mt-RH #3	326418	
2.	N.S.	SHIM (Not Req'd)		11.	9.023	SPACER, Body Mt Cush #3	3946247
3.	1.270	CUSHION, Body Mt Upr #1,		12.	9.023	CUSHION, Body Mt Lwr #3	3909351
		2 (9.023)	15597600	13.	9.023	WASHER, Body Mt #3	
4.	9.023	CUSHION, Body Mt Lwr #1,2	15597629			(7.629)	2387523
5.	9.011	RETAINER, Body Mt Cush		14.	8.915	NUT, Hex (1/2"-13)	
		Lwr #1, 2	14027472		16.714	WASHER, Spl Stl	3983589
6.	8.900	BOLT, Hex (1/2"-13 x 3 1/2")		15.	9.008	BOLT, Body Mt #4	14013710
		(Zc) (300M)		16.	9.023	CUSHION, Body Mt Upr #4	337751
	8.929	WASHER, FI (9/16"ID 1		17.	9.023	SPACER, Body Mt Cush #4	337773
		1/8"OD 1/16")		18.	9.009	SUPPORT, Body Mt Cush #4-	
7.	9.009	BRACKET, Body Mt #2	14029286			LH	327889
8.	9.008	BOLT, Body Mt #3	14014389	9.009	SUPPORT, Body Mt Cush #4-		
9.	9.023	CUSHION, Body Mt Upr #3	3946246			RH	327890
10.	9.009	BRACKET, Body Mt-LH #3	6274179	19.	9.023	CUSHION, Body Mt Lwr #4	327100

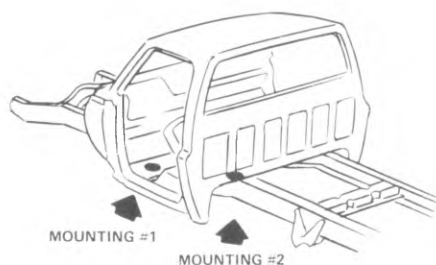

TM09-094  
010484

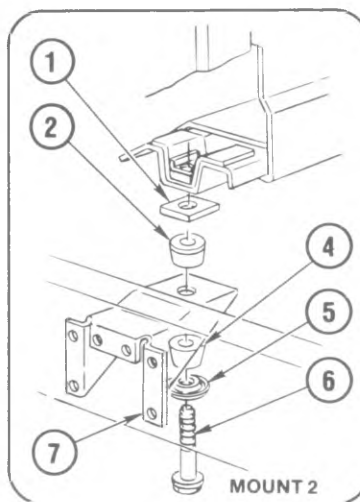
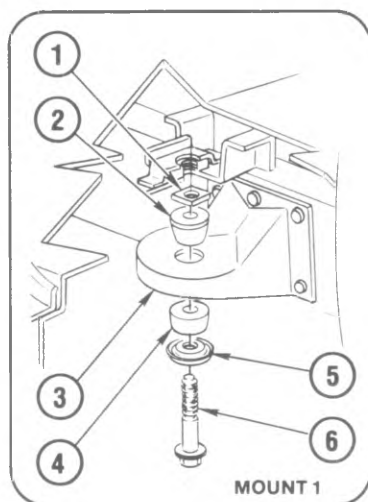

TM09-094.5

### 1984-87 "D3" BODY MOUNTING

1.	N.S.	SHIM (Not Req'd)	
2.	1.270	CUSHION, Body Mt Upr #1,2 (9.023)	15597600
3.	9.009	BRACKET, Body Mt #1	14040692
4.	9.023	CUSHION, Body Mt Lwr #1,2	15597629
5.	9.011	RETAINER, Body Mt Cush Lwr #1,2	14027472
6.	8.900	BOLT, Hex (1/2"-13 x 3 1/2")(Zc)(300M)	
	8.929	WASHER, Fl (9/16"ID 1 1/8"OD 1/16"Thk)	
7.	9.009	BRACKET, Body Mt #2	14024567

## NOTES

BLANK-22

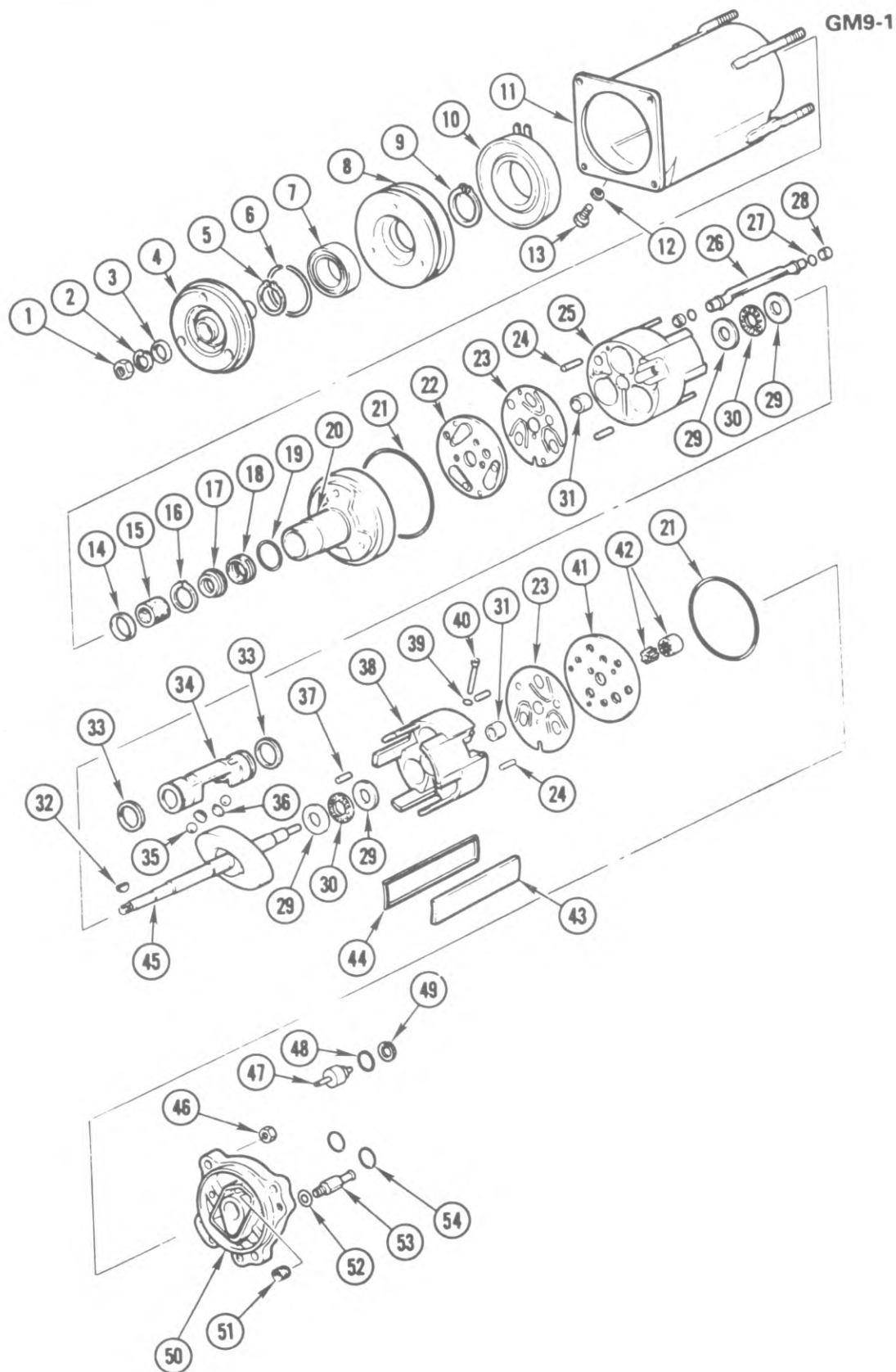

GM9-1

1984-86 "D3" A.C. COMPRESSOR/A-6 (AMBULANCE)

**1984-86 "D3" A.C. COMPRESSOR/A-6 (AMBULANCE)**

1.	NUT, Drive Shaft(*1)	9.181
2.	RING, Drive Shaft Hub Retaining(*2)	9.175
3.	SPACER, Drive Shaft Hub to Nut	9.181
4.	PLATE, Compressor Clutch W/Hub	9.188
5.	RING, Bearing to Head Ret(*2)	9.181
6.	RING, Bearing to Pulley Hub Ret	9.181
7.	BEARING, Pulley	9.181
8.	PULLEY, Compressor	9.180
9.	RING, Coil & Housing Retainer	9.175
10.	COIL, Compressor Clutch W/Housing	9.186
11.	SHELL, Compressor (Incl #12 & 13)	9.170
12.	GASKET, Oil Filler Screw	9.177
13.	SCREW, Oil Filler	9.177
14.	RETAINER, Seal(*3)	9.175
15.	SEAL, Sleeve (Felt)(*3)	9.175
16.	RING, Seal Seat Retainer(*3)	9.172
17.	SEAL, Felt Sleeve Retainer(*3)	N.S.
18.	SEAL, Felt Sleeve(*3)	N.S.
19.	RING, Seal Seat(*3,4)	N.S.
20.	HEAD, Cylinder Front	9.174
21.	SEAL, Head "O" Ring(*3)	N.S.
22.	VALVE PLATE, Front Discharge W/Vlv	9.172
23.	VALVE, Suction Reed	9.172
24.	PIN, Cylinder Locator(*5)	9.178
25.	CYLINDER, Front (Part of Cylinder Asm)	9.170
26.	TUBE KIT, Discharge(*4)	N.S.
27.	RING, Discharge Tube(*3)	N.S.
28.	BUSHING, Discharge Tube(*4)	9.172
29.	RACE, Wobble Plate Thrust Bearing (Selective)	9.172
30.	BEARING, Wobble Plate Thrust	9.172
31.	BEARING, Main Shaft (Part of Cylinder Asm)	9.172
32.	KEY, Clutch Hub	9.188
33.	RING, Piston	9.172
34.	PISTON, Compressor	9.172
35.	BALL, Piston Drive	9.172
36.	SEAT, Piston Ball Drive (Selective)	9.172
37.	PIN, Head Locator	9.178
38.	CYLINDER, Rear (Part of Cylinder)	9.170
39.	"O" RING, Oil Inlet Tube(*3)	9.172
40.	TUBE, Oil Pump Suction	9.172
41.	VALVE PLATE, Rear Discharge W/Vlv	9.172
42.	PUMP KIT, Inner & Outer Rotors	9.172
43.	COVER, Manifold Suction Crossover Passage (Incl #44)(*3)	9.172
44.	SEAL, Manifold Suction Cover(*3)	N.S.
45.	SHAFT, Compressor W/Wobble Plate	9.170
46.	NUT KIT, Cylinder Head (7/16"-20)(*1)	9.170
47.	SWITCH, Superheat(*6)	N.S.
	SWITCH, Pressure(*7)	N.S.
48.	RING, Superheat Switch(*6)	9.172
49.	RETAINER, Ring(*6)	9.172
50.	HEAD, Cylinder Rear	9.174
51.	SCREEN, Suction Freon Inlet	9.172
52.	GASKET, Pressure Relief Valve (Part of #53)	N.S.
53.	VALVE, Pressure Relief	9.178
54.	"O" RING, Suction Discharge Part(*3)	9.172

NOTE 1: NUT KIT, Drive Shaft &amp; Head-Group 9.170.

NOTE 2: RETAINING RING KIT-Group 9.172

NOTE 3: SEAL KIT, Cmpr.-Group 9.170.

NOTE 4: TUBE KIT, Manifold Discharge-Group 9.172.

NOTE 5: PIN KIT Cylinder Locator-Group 9.178.

NOTE 6: SWITCH KIT, Superheat-Group 9.172

NOTE 7: SWITCH KIT, High Side Pressure-Group 9.172.

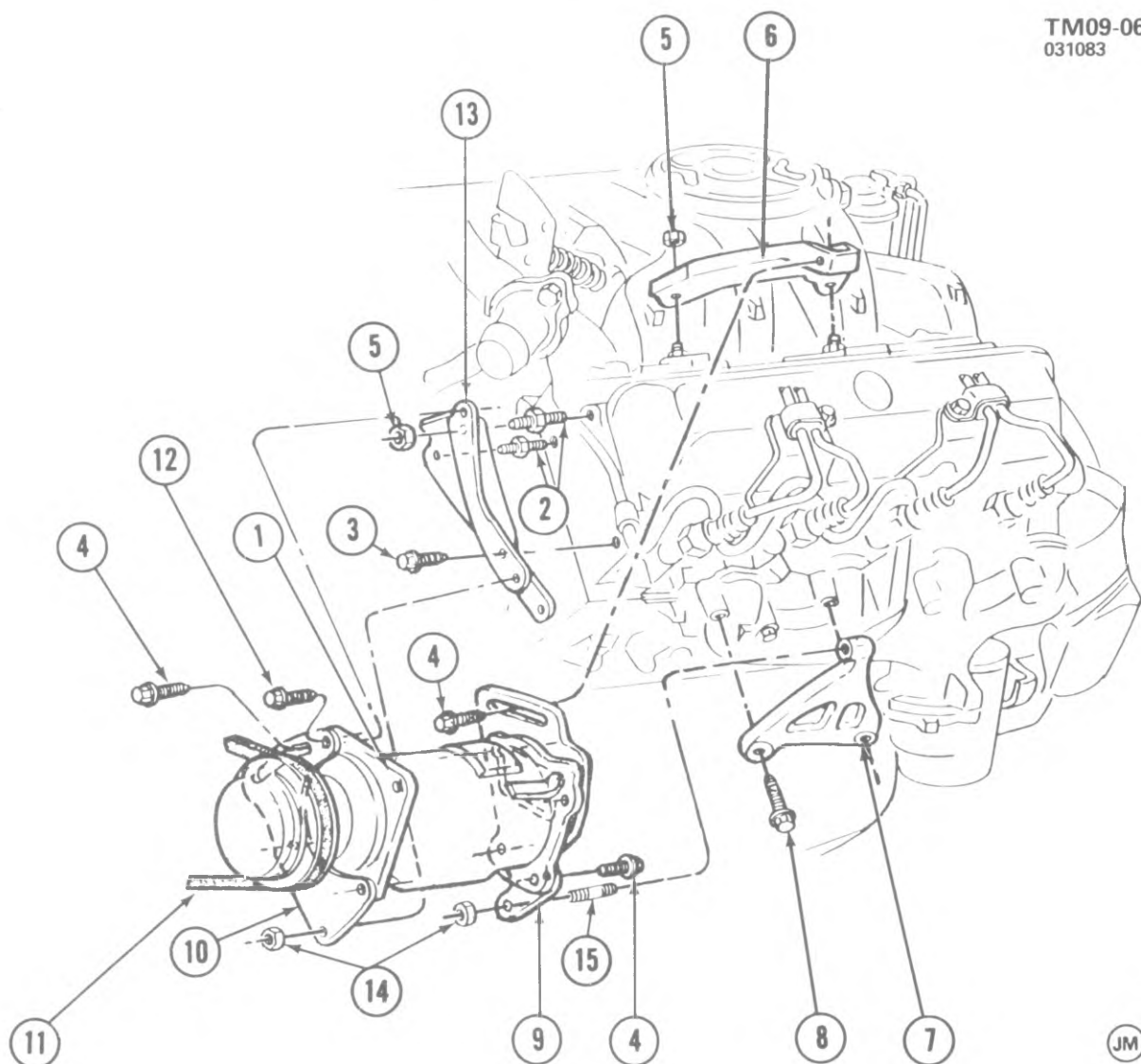

TM09-068

**1984-87 "D3" A.C. COMPRESSOR MOUNTING (AMBULANCE)**

1.	9.170	COMPRESSOR ASM, Axial (Metric)	12300270
2.	0.004	STUD, Eng Lift Frt Brkt (M10x1.5x20x20)	10035836
	0.004	STUD, Eng Lift Frt Brkt (M10x1.5x20x30)	10035836
3.	8.900	BOLT, Hex Flg (M10 x 1.5 x 20)(9.8)	
4.	8.900	BOLT, Hex Wa Hd (M10 x 1.5 x 25)(10.9)(Phos)	
5.	8.917	NUT, Hex Flg (M10 x 1.5)(9)(Phos)	
6.	9.171	BRACKET, Cmpr Rr Uprr	14033866
7.	9.171	SUPPORT, Cmpr Rr Brkt	14033867
8.	9.173	BOLT, Cmpr Rr Adj Brkt Supt	14028922
9.	9.171	BRACKET, Cmpr Rr	14033863
10.	9.171	BRACKET, Cmpr Frt	14033861
11.	1.066	BELT, Fan & A/C Cmpr (3/8" x 60")(XN)	14033869
12.	8.900	BOLT, Hex Wa Hd (M8 x 1.25 x 16)(9.8)(Phos)	
13.	9.171	SUPPORT, Cmpr Frt	14033864
14.	8.917	NUT, Hex Flg (M10 x 1.5)(9)(Phos)(Same as #5)	
15.	9.173	STUD, A.C. Cmpr Piv (4.085)	10005333

TD09-098  
053184

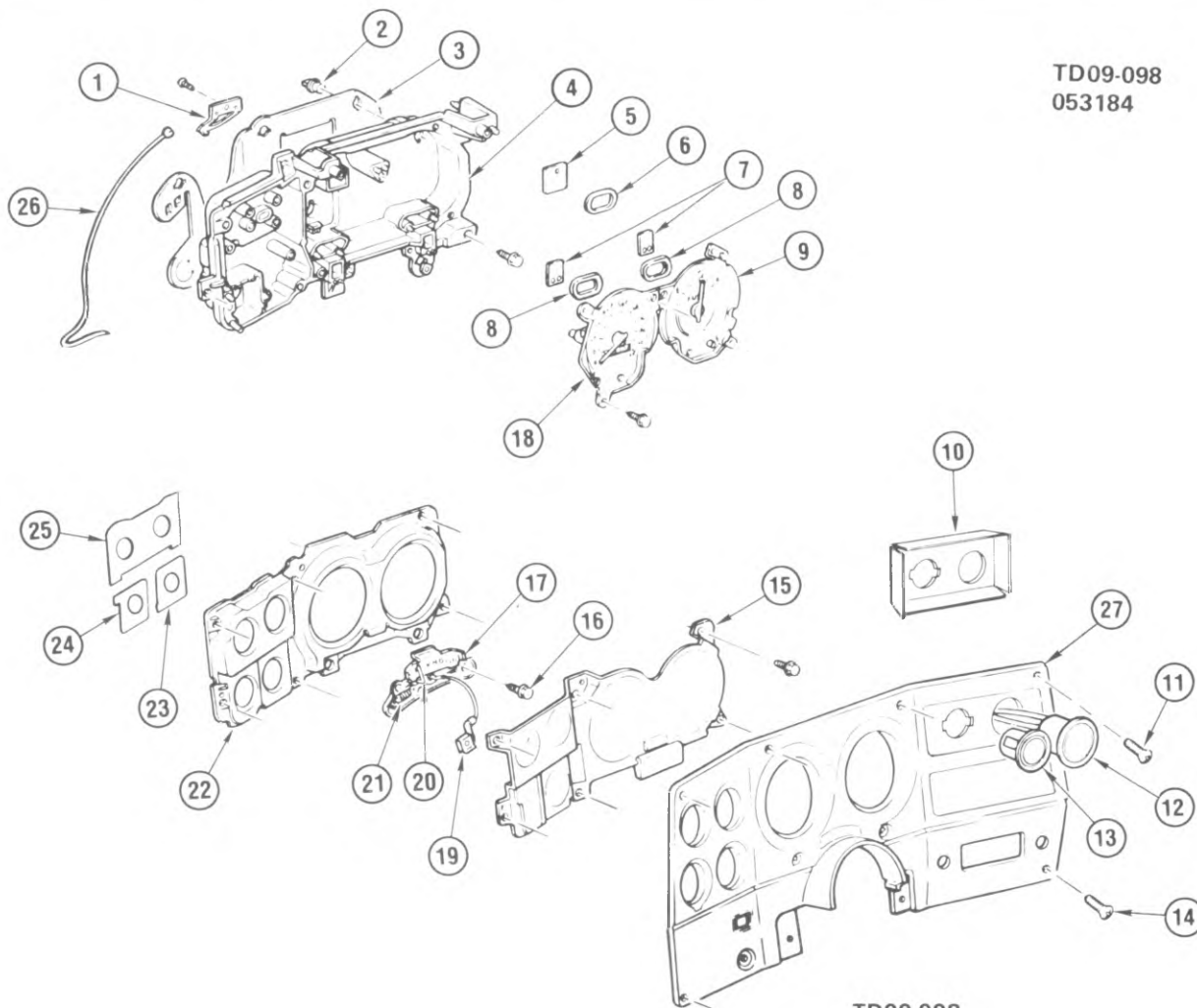

### 1984-87 "D1,3" INSTRUMENT CLUSTER

1.	9.761	SPRING, Speedo Lk	25020687	15.	9.748	LENS, Cluster	25017376
2.	8.965	SOCKET, Cluster Lamp	2973932	16.	8.977	SCREW, Hex Wa Hd Tap (M4.2-1.41 x 13)	
3.	9.744	PRINTED CIRCUIT, Cluster	25053623	17.	4.020	INDICATOR, Shift (Incls #19, 20, 21)	25078571
4.	9.743	CASE, Cluster	25053622	18.	9.761	HEAD, Speedo (1984-87)	25052373
5.	9.748	FILTER, Hi Beam	6497475	19.	4.020	CABLE, W/Clip, Shift Ind	25078578
6.	9.749	GASKET, Hi Beam Filter	6497483	20.	4.020	POINTER, Shift Ind	25023641
7.	9.748	FILTER, Turn Signal	6497476	21.	4.022	SPRING, Shift Ind	8985418
8.	9.749	GASKET, Turn Signal Filter	25015099	22.	9.747	RETAINER, Telltale	6497471
9.	3.108	GAGE, Fuel	6433429	23.	2.515	GAGE, Volt (Gen #2)	25053501
10.	2.510	BRACKET, Voltmeter (100 Amp Sys)	14072406	24.	2.515	GAGE, Volt (Gen #1)	25053500
	2.510	BRACKET, Voltmeter & Dr Open Ind Lp (200 Amp Sys)	14072409	25.	9.748	FILTER, 4 Wheel Drive/Oil	25076586
11.	8.977	SCREW, Ov Hd C/R Tap W/Wa (M4.2-1.41 x 40)		26.	4.342	CABLE, Speedo Flex W/Casing (1984)	25033550
12.	2.515	VOLTMETER	6474942		4.342	CABLE, Speedo Flex W/Casing (1985-87)	25033627
13.	16.495	HOUSING, Dr Open Ind (Ambulance only)	14075858	27.	16.081	PLATE, I/P Cstr Tr	14072405
14.	8.977	SCREW, W/Fin Wa, Ov Hd C/R (#8-18 x 1")					

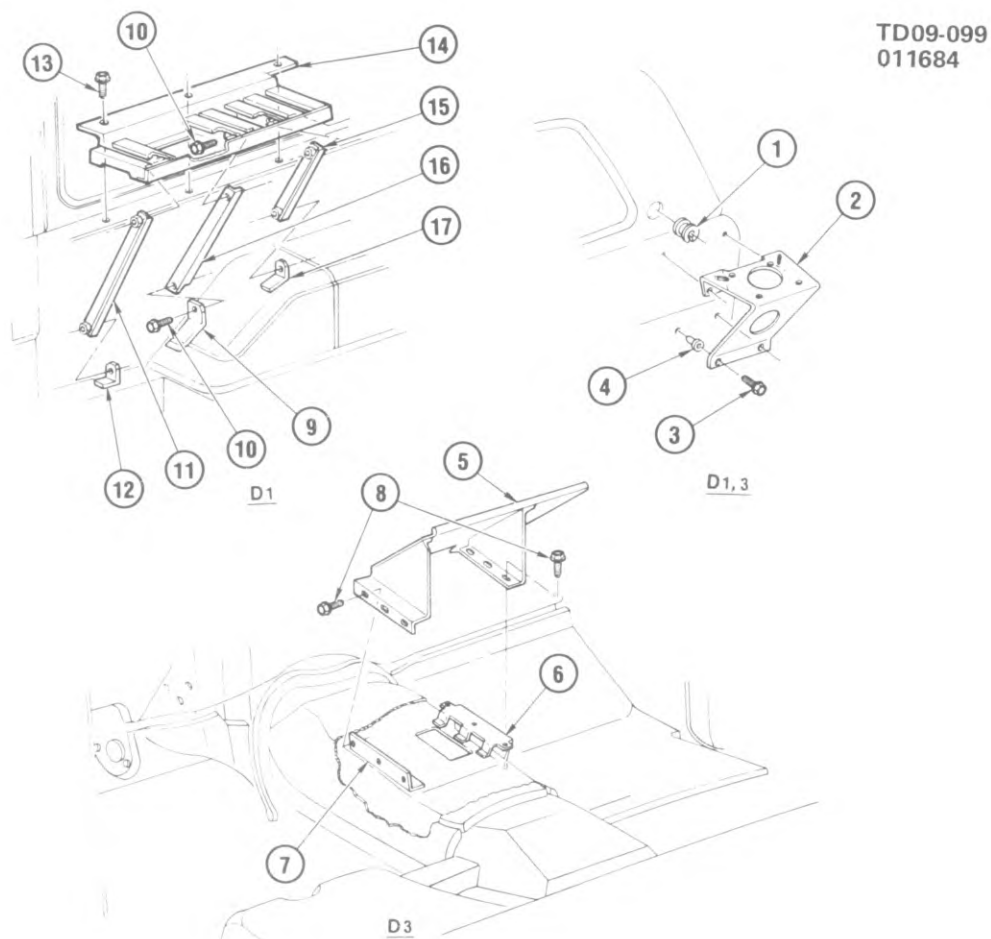

TD09-099

### 1984-87 "D1,3" RADIO & ANTENNA MOUNTING PROVISIONS

1.	9.647	GROMMET, Ant Cbl (D1 only)	15599990
2.	9.647	BRACKET, Ant	14072445
3.	8.900	BOLT, Hex (5/16"-24 x 1")	
4.	9.647	NUT, Rdo Ant Brkt	15599994
5.	9.667	BRACKET, Radio (D3 only)	14075846
6.	9.667	BRACKET, Radio-LH (D3 only)	14075848
7.	9.667	BRACKET, Radio-RH (D3 only)	14075847
8.	8.900	BOLT, Hex Lg Fl Wa (5/16"-18 x 7/8")	
9.	9.667	BRACKET, Radio (D1 only)	15599963
10.	8.900	BOLT, Hex (5/16"-18 x 1")	
	8.931	WASHER, Lk (5/16")	
11.	9.667	BRACE, Radio (D1 only)	14072439
12.	9.667	BRACKET, Radio (D1 only)	14072442
13.	8.900	BOLT, Hex W/Con Wa (3/8"-16 x 1 3/8")	
14.	9.667	BRACKET, Radio (D1 only)	15599962
15.	9.667	BRACE, Radio (D1 only)	14072441
16.	9.667	BRACE, Radio (D1 only)	14072440
17.	9.667	BRACKET, Radio (D1 only)	15599964

---

# GROUP 16.000

---

## ILLUSTRATION INDEX

	TITLE	PAGE
1984-87	"D1,3" WIPER MOTOR & PUMP .....	16-1
1984-87	"D1,3" WIPER SYSTEM/WINDSHIELD .....	16-2
1984-86	"D1,3" MIRROR/EXTERIOR .....	16-4
1984-87	"D1,3" INSTRUMENT PANEL .....	16-6
1984-87	"D1,3" DOOR HARDWARE & TRIM .....	16-8
1984-87	"D1,3" VENT WINDOW .....	16-11
1984-87	"D3" SHEET METAL/CAB .....	16-12
1984-87	"D1" SHEET METAL/BODY .....	16-14
1984-87	"D1" SEATS/BUCKET .....	16-16
1984-87	"D3" SEATS/BUCKET .....	16-18
1984-87	"D3" SEAT/BENCH .....	16-20
1984-87	"D1" SEAT/REAR FOLDING .....	16-22
1984-87	"D1" TOP/REMOVABLE .....	16-23
1984-87	"D1" FLOOR COVERING & SILL PLATES .....	16-24
1984-87	"D3" FLOOR COVERING & SILL PLATES .....	16-25

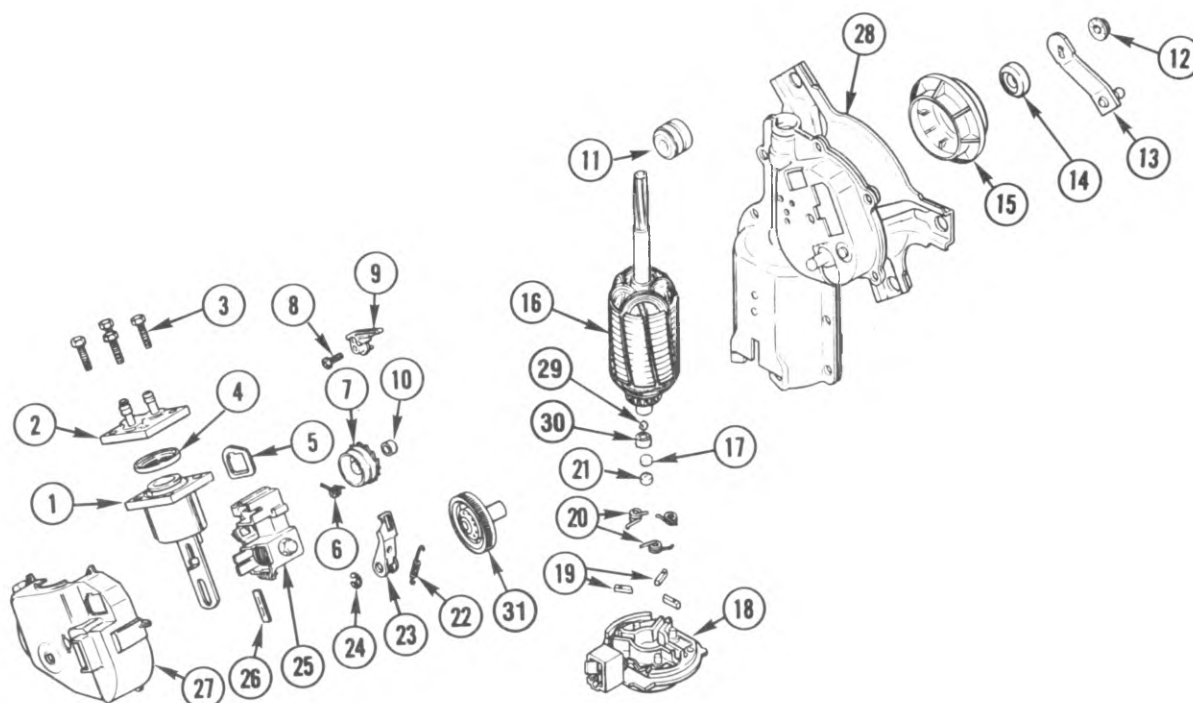

TM16-126.9

## 1984-87 "D1,3" WIPER MOTOR &amp; PUMP

1.	16.067	PISTON ASM, Pump (10.153)	4918445
2.	16.065	VALVE ASM, Pump (10.153)	4914356
3.	N.S.	SCREW, Valve	
4.	16.065	GASKET, Pump (10.153)	4918320
5.	16.065	SEAL, Pump	22009305
6.	N.S.	SPRING, Pump Ratchet (Part of Ratchet Asm)	
7.	16.065	RATCHET ASM, W/Spring Wa Pump (10.153)	4939314
8.	16.065	SCREW, Pump Dog Sprg (10.153)	4961450
9.	16.065	SPRING, Pump Dog (10.153)	4961449
10.	N.S.	SPACER	
11.	16.064	GROMMET, Ground Strap	22021679
12.	16.064	NUT, Crank Arm (5/8"-24)(10.151)	4960706
13.	16.064	CRANK ARM ASM, W/Pin	22009310
14.	16.064	SEAL, Wiper Motor	22009309
15.	16.065	SPACER, Motor Seal	22009308
16.	16.064	ARMATURE, Wiper Motor	22029881
17.	16.065	DISC, Thrust (Steel)(10.150)	22048287
18.	16.064	CAP, Motor End	22038924
19.	16.064	BRUSH	22009290
20.	16.064	SPRING, Brush (10.150)	22009291
21.	16.064	DISC, Mtr Arm Thrust Rubber (10.150)	22049840
22.	N.S.	SPRING, Part of Pawl Asm	
23.	16.065	PAWL ASM, W/Spring (10.153)	4918446
24.	8.934	RING, Ext Ret Type 3CM 1 (5M Shf)	
25.	16.064	SWITCH, W/Magnet, Pump Park	22038931
26.	16.065	SEAL, Terminal	22009721
27.	16.064	COVER	22009306
28.	N.S.	HOUSING, Part of Motor Asm	
29.	16.064	BALL, Motor Thrust Plug (3/16")(3.825)	
30.	16.064	WASHER, Motor Felt (10.150)	5093788
31.	16.063	GEAR, W/Shaft WSW	22021690

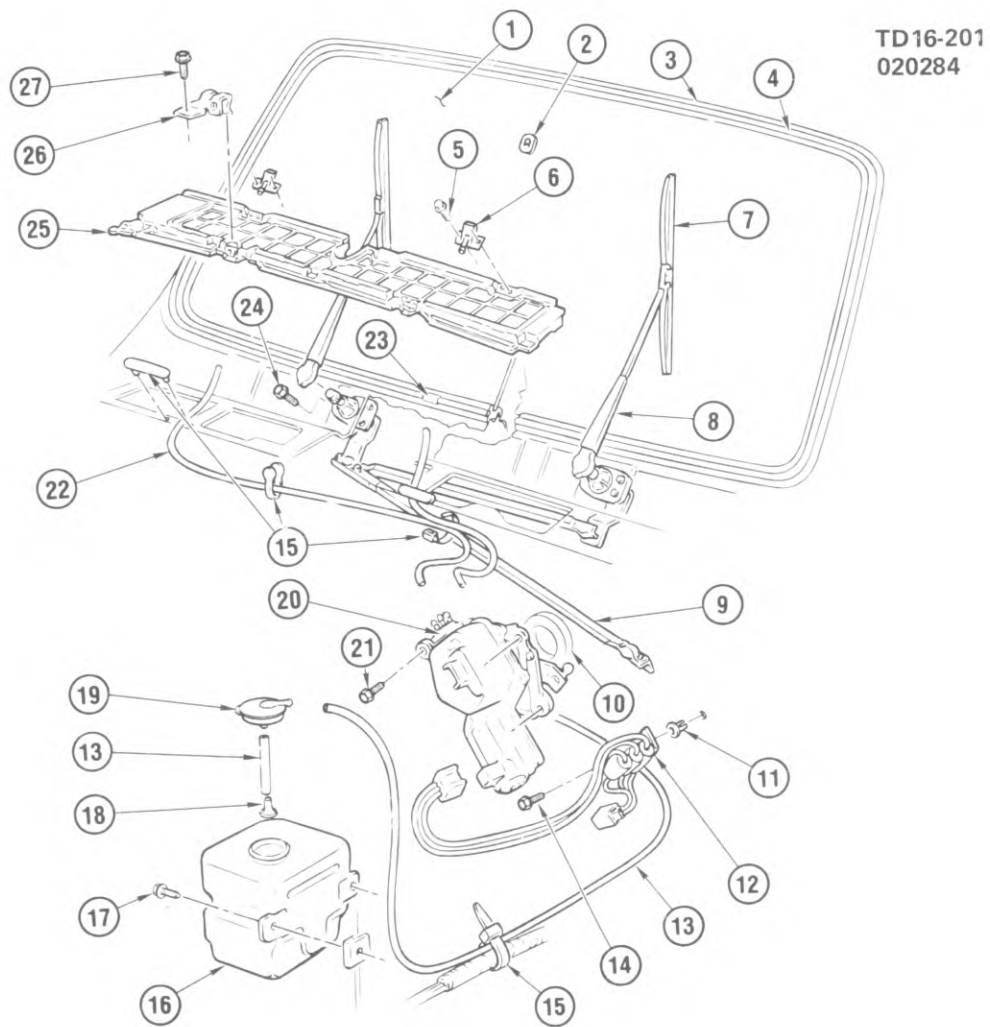

TD16-201

# 1984-87 "D1,3" WIPER SYSTEM/WINDSHIELD

TD16-201

**1984-87 "D1,3" WIPER SYSTEM/WINDSHIELD**

1.	16.005	GLASS, W/S	14018597
2.	16.069	SUPPORT, I/S Rr View Mirror (10.187)	9831062
3.	16.040	WEATHERSTRIP, W/S	471009
4.	16.041	MOLDING, W/S Rvl	466157
5.	8.977	SCREW, Hex Wa Hd Tap (M4.1-1.41 x 13)	
6.	16.065	NOZZLE, WSWA	14076838
7.	16.062	BLADE, WSW (Incls Insert)(1984)	14072492
	16.062	BLADE, WSW Arm (Incls Insert)(1985-87)	15591704
	16.062	INSERT, WSW Blade (Trico)(10.146)(1984-87)	14044931
	16.062	INSERT, WSW Blade (Anco)(1984-87)	14044932
8.	16.063	ARM, WSW (1984)	14072491
	16.063	ARM, WSW (1985-87)	15591703
9.	16.063	TRANSMISSION, WSW-LH	22029629
	16.063	TRANSMISSION, WSW-RH	22029630
	16.063	SOCKET, WSW Trans Link (10.159)	4918562
10.	16.064	GASKET, WSW Motor (10.152)	20489125
11.	N.S.	NUT	
12.	9.663	CAPACITOR, Rdo WSW Mtr	15599222
13.	8.962	HOSE, Bulk (7/32"ID)	
14.	8.900	BOLT, Hex Flg (1/4"-20 x 3/4")	
15.	8.965	STRAP, Plastic 7" Adjustable	
16.	16.065	CONTAINER, WSWA Solv (10.154)	3990892
17.	8.900	BOLT, Hex Machine Tap (1/4"-20 x 7/8")	
	8.931	WASHER, Lk (1/4")	
18.	16.065	FILTER, WSWA Container (10.154)	3986821
19.	16.065	CAP, WSWA Solv Cont (10.154)	3798372
20.	16.064	MOTOR, W/Pump, WSW (See PUMP illus for service details)	22048352
21.	16.064	BOLT, WSW Motor (10.152)	3824124
22.	8.962	HOSE, Bulk (5/32"ID)	
23.	16.041	CAP, W/S Rvl Mldg	334150
24.	8.977	SCREW, Hex Wa Hd Tap (M6.3-1.69 x 20)(Hi-Lo Thd)	
	8.932	WASHER, Ext Tooth Lk (M8 ID 15 OD 1.52 Thk)	
25.	16.125	SCREEN, W/S Frm & Plenum Pnl (1984)	14022773
	16.125	SCREEN, W/S Frm & Plenum Pnl (1985-87)	15598709
26.	16.125	RETAINER, Air Inl Screen	14027555
27.	8.977	SCREW, Hex W/Fl Wa Tap (M4.2-1.41 x 16)	

T16-129

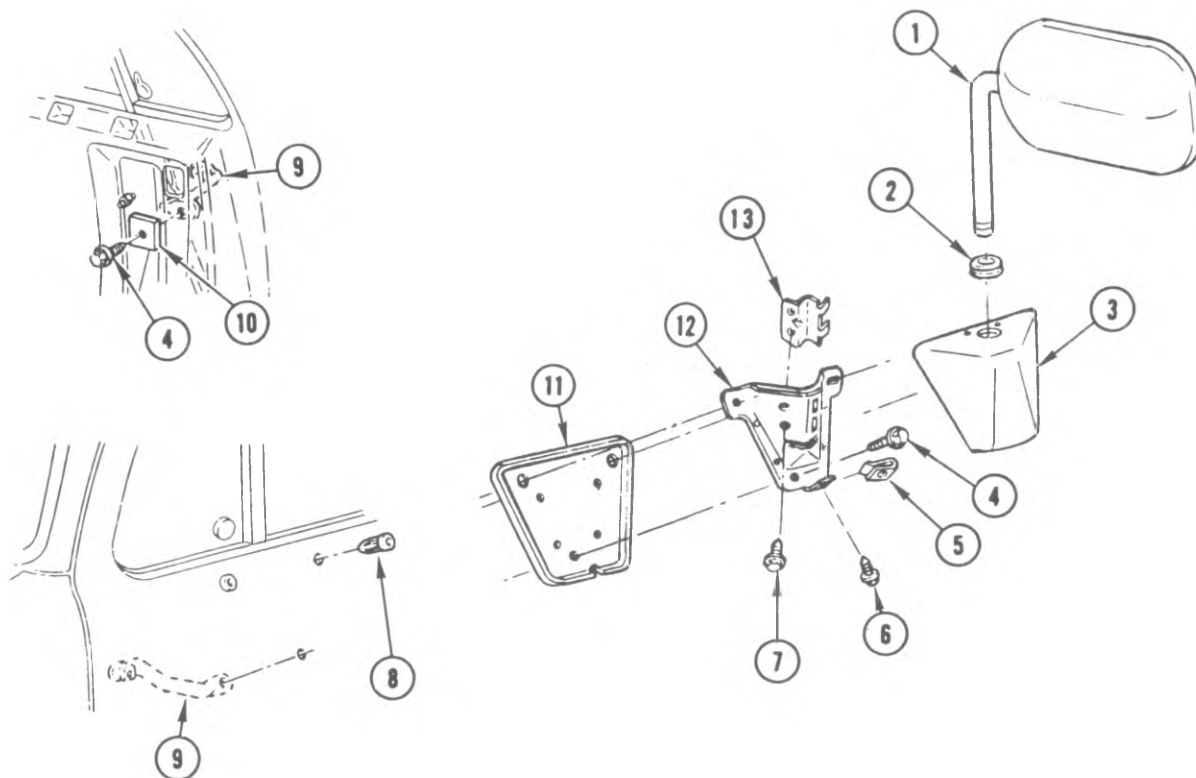

T16-129.9

**1984-86 "D1,3" MIRROR/EXTERIOR**

1.	16.068	MIRROR, Head Only	14072487
2.	16.069	GROMMET, Mir Arm	14007435
3.	16.069	COVER, Mir Brkt-LH	14072489
	16.069	COVER, Mir Brkt-RH	14072490
4.	16.069	BOLT, O/S Rear View Mirror Brkt	14007511
5.	8.921	NUT, Spring (#8-18)	
6.	16.069	BOLT, Mir Brkt Cvr (8.133)	14033684
7.	8.977	SCREW, Hex Wa Hd (1/4"-14 x 3/4")	
8.	16.069	NUT, Mir Brkt	367292
9.	16.069	REINFORCEMENT, Mir Brkt-LH	14007541
	16.069	REINFORCEMENT, Mir Brkt-RH	14007542
10.	16.069	SPACER, Mir Reinf	14007539
11.	16.069	GASKET, Mir Brkt	14008191
12.	16.069	BRACKET, Mir	14007429
13.	16.069	CLAMP, Mir	14007430

## NOTES

BLANK-23

TD16-210  
021684

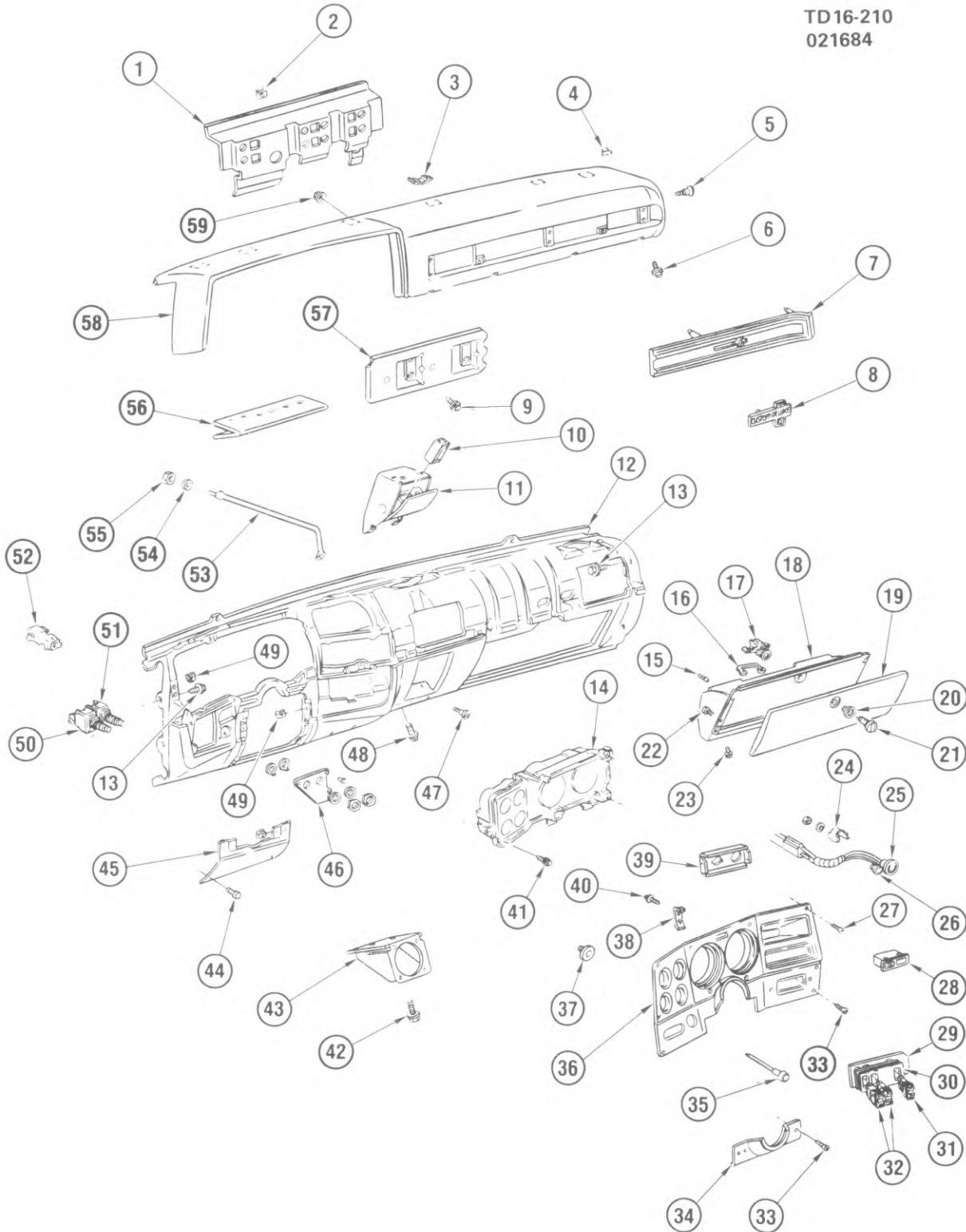

TD16-210

# 1984-87 "D1,3" INSTRUMENT PANEL

## 1984-87 "D1,3" INSTRUMENT PANEL

1.	16.085	REINFORCEMENT, I/P	14072414
2.	8.921	NUT, "U" Spr (1/4"-20)	
3.	16.090	RETAINER, I/P Upr Tr Pad	14031893
4.	2.729	NUT, Spl Anc (Nylon)	347347
5.	16.090	BOLT, I/P Upr Tr Pad	14044340
6.	8.977	SCREW, W/FI Wa Hex Tap (M4.2-1.41 x 16)	
7.	16.090	MOLDING, I/P Pad	14023039
8.	16.081	PLATE, I/P Name "CUSTOM DELUXE"	14023045
9.	8.900	BOLT, Hex (1/4"-20 x 3/4")	
	8.929	WASHER, FI (9/32"ID 1/2"OD 1/32" Thk)	
10.	16.120	HOUSING, Ash Tray	14006139
11.	16.120	TRAY ASM, Ash Receiver	330484
12.	16.080	PANEL, Inst (1984)	14064451
	16.080	PANEL, Inst (1985-87)	15590559
13.	8.900	BOLT, Hex Lg FI Wa (5/16"-18 x 7/8")	
14.	9.735	CLUSTER, Inst	25052807
15.	16.110	BUMPER, I/P Compt Dr (10.263)	3765243
16.	16.110	STRIKER, I/P Compt Dr Lk	6274550
17.	16.110	CASE, I/P Compt Dr Lk	14044471
18.	16.100	COMPARTMENT, I/P	343915
19.	16.110	DOOR, I/P Compt	6264131
20.	16.110	ESCUTCHEON, I/P Compt Dr Lk (10.267)	3957093
21.	16.110	CYLINDER, I/P Compt Dr Lk (10.266)	6260421
22.	8.977	SCREW, Rd Thin Wa Hd C/R (M4.2-1.41 x 13)	
23.	8.977	SCREW, Hex Wa Hd Tap (M4.2-1.41 x 13)	
24.	N.S.	RETAINER, Voltmeter (Part of #25)	
25.	2.515	VOLTMETER	6474942
26.	16.495	HOUSING, Dr Open Ind (Amb only)	14075858
27.	8.977	SCREW, Ov Hd C/R W/Wa Tap (M4.2-1.41 x 40)	
28.	9.765	INDICATOR, Glow Plugs & Wat in Fuel	14066662
29.	16.081	PLATE, Acryl Sw Final	14072410
30.	16.081	COVER, Acryl Sw Mtg Plt	14072448
31.	17.800	SWITCH, Gas Particulate Filter Unit (GPFU)(9.773)	14072338
32.	9.773	SWITCH, Extr Flood Lp	14072338
33.	8.977	SCREW, W/Fin Wa, Ov Hd C/R (#8-18 x 1")	
34.	6.760	FILLER, I/P Strg Col Opg	14023008
35.	2.486	KNOB, Lgt Sw (W/Rod)	469302
36.	16.081	PLATE, I/P Cstr Tr	14072405
37.	2.487	NUT, HdIp Sw	6258213
38.	16.081	RETAINER, Acryl Sw Mtg Plt	14072412
39.	2.510	BRACKET, Voltmeter (100 Amp Sys)	14072406
	2.510	BRACKET, Voltmeter (200 Amp Sys)	14072409
40.	8.977	SCREW, Hex Wa Hd Tap (M4.2-1.41 x 16)	
41.	8.977	SCREW, Hex Hd FI Wa Tap (M4.2-1.41 x 16)	
42.	8.977	SCREW, Hex Wa Hd (1/4"-20 x 1/2")	
43.	2.440	BRACKET, Eng Wire Diagn Conn	14074480
44.	8.977	SCREW, Ov Hd Csk C/R (M4.2-1.41 x 30)	
45.	16.081	COVER, I/P Strg Col Lwr	6274970
46.	2.575	BRACKET, Blackout Lp Sw	14072413
47.	8.977	SCREW, Pan Hd C/R Tap (M4.2-1.41 x 16)	
48.	8.977	SCREW, Hex Wa Hd (#10-24 x 3/4")	
49.	8.921	NUT, "U" Spr (#8-18)	
50.	2.575	SWITCH, Blackout Driving Lp	14072358
51.	2.575	SWITCH, Blackout Lp & Service Lgt	14072339
52.	2.485	SWITCH, HdIp	1995216
53.	16.085	BRACE, I/P	351789
54.	8.929	WASHER, FI (5/16"ID 47/64"OD 1/16"Thk)	
55.	8.915	NUT, Hex (1/4"-20)	
56.	2.483	BRACKET, Dash Wrg Harn Acryl Rly Pnl	14072340
57.	16.085	BRACKET, I/P Reinforcement	14072415
58.	16.090	PAD, I/P	14031898
59.	8.921	NUT, Faceted Flg (M5-15)	

TD16-202  
012185

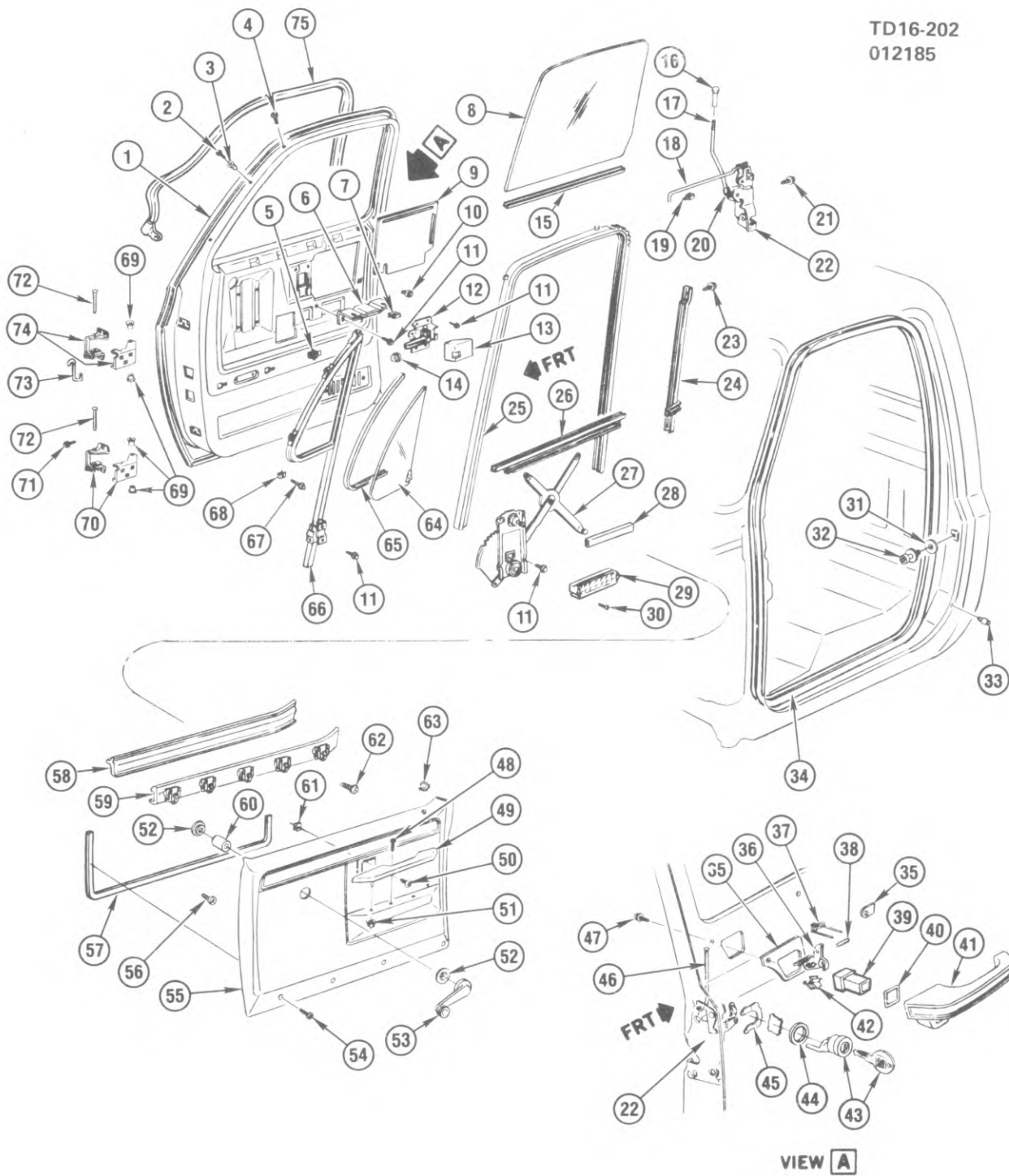

TD16-202

### 1984-87 "D1,3" DOOR HARDWARE & TRIM

**1984-87 "D1,3" DOOR HARDWARE & TRIM**

1.	16.150	DOOR WLDG, Frt-LH (Incls Otr Pnl)	15593229
	16.150	DOOR WLDG, Frt-RH (Incls Otr Pnl)	15593230
	16.152	PANEL, Dr Otr-LH	15598783
	16.152	PANEL, Dr Otr-RH	15598784
2.	8.977	SCREW, Ov Hd C/S ("A")(M4.2-1.41 x 20)(Chrome)	
3.	16.176	BUSHING, Vent Wdo	14013789
4.	16.173	SCREW, F/D Vent Wdo	15590443
5.	16.165	RETAINER, Dr Tr Pnl	15590422
6.	16.155	BRACKET, Dr A/Rest-LH	362433
	16.155	BRACKET, Dr A/Rest-RH	362434
7.	8.921	NUT, "U" (#10-12)	
8.	16.180	GLASS, Dr-LH	14022841
	16.180	GLASS, Dr-RH	14022842
9.	N.S.	DEFLECTOR, Pnl Wat	
10.	8.921	NUT, Push-in for .28" Sq hole (#8)	
11.	8.900	BOLT, Hex W/Con Spr Wa (1/4"-20 x 1/2")	
12.	16.341	CONTROL, Lk Rem I/S-LH (Incls #19)	15597653
	16.341	CONTROL, Lk Rem I/S-RH (Incls #19)	15597654
13.	16.341	SEAL, Lk Rem Cont-LH	14026383
	16.341	SEAL, Lk Rem Cont-RH	14026384
14.	16.353	PLUG, Rubber (1")(12.981)	4410574
15.	16.190	FILLER, GlS Channel (.032 Thk)(Cut as reqd)	370389
	16.190	FILLER, GlS Channel (.047 Thk)(Cut as reqd)	370390
16.	16.157	KNOB, Rem Lk Rod (10.559)	7591126
17.	16.341	ROD, Dr Rem Lk-LH	14039767
	16.341	ROD, Dr Rem Lk-RH	14039768
18.	16.341	ROD, Lk Rem Cont-LH	14039765
	16.341	ROD, Lk Rem Cont-RH	14039766
19.	16.341	CLIP, Lk Rod	375180
20.	16.341	CLIP, Lk Rod (17.198)	15545178
21.	8.908	SCREW, Flat Serr Hd C/R (1/4"-20 x 5/8")	
22.	16.330	LOCK, Dr-LH	14039763
	16.330	LOCK, Dr-RH (The following non-illustrated items are part of the Lock & can also be ordered separately)	14039764
	16.345	PIN, Dr Lk	9604894
	16.335	PIN, Dr Lk Detent Lvr	9827947
	16.335	SPRING, Dr Lk Detent Lvr	9827948
	16.335	SPRING, Dr Lk O/S Rel Lvr (10.474)	9827950
	16.345	PIN, Dr Lk O/S Rel Lvr Spr (10.474)	9827961
	16.335	SPRING, Dr Lk Locking Lvr-LH (10.474)	9886515
	16.335	SPRING, Dr Lk Locking Lvr-RH (10.474)	9886514
	16.341	CLIP, Lk Rod (17.198)	15545178
23.	8.977	SCREW, Hex W/Con Wa (1/4"-20 x 1/2")	
24.	16.190	CHANNEL, Dr Wdo GlS Rr Gde-LH	337715
	16.190	CHANNEL, Dr Wdo GlS Rr Gde-RH	337716
25.	16.190	RUN, Wdo GlS-LH	14027777
	16.190	RUN, Wdo GlS-RH	14027778
26.	16.190	SASH, Wdo-LH	15590401
	16.190	SASH, Wdo-RH	15590402
27.	16.260	REGULATOR, Dr Wdo-LH	14027431
	16.260	REGULATOR, Dr Wdo-RH	14027432
28.	N.S.	RAIL, Wdo Reg Lwr (Part of #1)	
29.	16.520	VALVE, Pressure Relief Door	461610
30.	8.977	SCREW, Ov Hd C/S ("A")(M4.2-1.41 x 20)	
31.	8.929	WASHER, Fl (M13 ID 45 OD 1.5 Thk)	
32.	16.335	STRIKER, Dr Lk (10.569)	9601750
33.	16.400	BUMPER, Dr	3900684
34.	16.225	WEATHERSTRIP, Dr Opg	15522764
35.	16.353	GASKET UNIT, O/S Handle-LH	6258561
	16.353	GASKET UNIT, O/S Handle-RH	6258562
36.	16.353	LEVER, O/S Hdl Rel-LH	327063
	16.353	LEVER, O/S Hdl Rel-RH	327064
37.	16.353	SPRING, O/S Rel Lvr	327065
38.	N.S.	PIN (Part of #41)	
39.	16.353	BUTTON, O/S Hdl Push	327062
40.	16.353	SEAL, O/S Hdl Push Button	6255780
41.	16.350	HANDLE, O/S-LH (Incls #36,37,38,39,40,42)	14072493
	16.350	HANDLE, O/S-RH (Incls #36,37,38,39,40,42)	14072494
42.	16.353	CLIP, O/S Hdl Rod	331616
43.	16.330	LOCK, Dr Saf, W/Key (Less Pawl)	15599677
	16.330	PAWL, Lk Cyl-RH (10.551)	7040173
	16.330	PAWL, Lk Cyl-LH (10.551)	7040174
44.	16.150	GASKET, Lk Cyl to Dr (12.247)	4587931

**1984-87 "D1,3" DOOR HARDWARE & TRIM**

45.	16.353	RETAINER, Frt S/D Lk Cyl (10.551)	9728247
46.	16.341	ROD, Lk O/S Handle	327067
47.	8.977	SCREW, Hex W/Con Wa (1/4"-20 x 5/8")	
48.	8.977	SCREW, Hex Wa Hd Tap (#10-16 x 3/4")	
49.	16.155	ARM REST, Dr-LH (Paint as reqd)	14026409
	16.155	ARM REST, Dr-RH (Paint as reqd)	14026410
50.	8.977	SCREW, Ov Hd C/R W/Sty 1 Wa (M4.2-1.41 x 20)	
51.	8.921	NUT, Stmpd Fctd Flg (3/16")	
52.	16.270	PLATE, Wdo Reg Hdl Brg	14010954
53.	16.270	HANDLE, Dr Wdo Reg	14030586
54.	8.977	SCREW, Ov Hd C/R W/Wa (#8-18 x 1")	
55.	16.165	PANEL, Dr Tr-LH (Paint as reqd)	15597667
	16.165	PANEL, Dr Tr-RH (Paint as reqd)	15597668
56.	16.165	FASTENER, Dr Tr Pnl (Screw Type)	20451401
57.	16.165	SEAL, Foam (46.5" x 36" x .5")(Cut as reqd)(9.262)	363139
58.	16.183	SEAL, Wdo Gls Otr-LH	14027775
	16.183	SEAL, Wdo Gls Otr-RH	14027776
59.	16.183	SEAL, Wdo Gls Inr-LH	14057421
	16.183	SEAL, Wdo Gls Inr-RH	14057422
60.	16.270	SPACER, Wdo Reg Hdl (Cut as reqd)	364372
61.	8.921	NUT, Spr "U" (#8-18)	
62.	16.165	RETAINER, Dr Tr Pnl (14.683)	20696927
63.	16.157	GROMMET, Dr Lk Rod	330485
64.	16.174	GLASS, Vent Wdo-LH	20264743
	16.174	GLASS, Vent Wdo-RH	20264744
65.	16.190	FILLER (Same as #15)	
66.	16.173	VENTILATOR, Vent-LH	14063309
	16.173	VENTILATOR, Vent-RH	14063310
67.	16.173	SCREW, S/D Vent Wdo (1984)	15593896
	16.173	SCREW, S/D Vent Wdo (1985)	15531547
	16.173	SCREW, S/D Vent Wdo (1986-87)	335551
68.	8.921	NUT, "U" (#10-16)	
69.	16.323	BUSHING, Dr Hge (10.464)	9721917
70.	16.320	HINGE, Lwr-LH (Incls #69,72)	14000091
	16.320	HINGE, Lwr-RH (Incls #69,72)	14000092
71.	8.977	SCREW, Hex Hd Tap (3/8"-16 x 1 1/8")	
72.	16.323	PIN, Dr Hge Bshg (10.466)	6271989
73.	16.320	ROD, Hge Torque-LH	327959
	16.320	ROD, Hge Torque-RH	327960
74.	16.320	HINGE, Upr-LH (Incls #69,72,73)	14000093
	16.320	HINGE, Upr-RH (Incls #69,72,73)	14000094
75.	16.225	WEATHERSTRIP, Frt S/D Secondary-LH (D1 only)	14016511
	16.225	WEATHERSTRIP, Frt S/D Secondary-RH (D1 only)	14016512

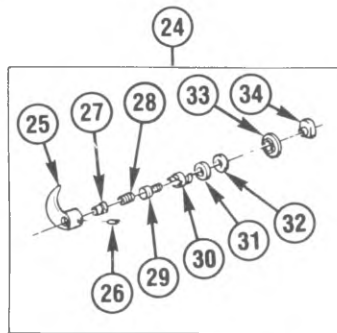

(LOCKING TYPE HANDLE)

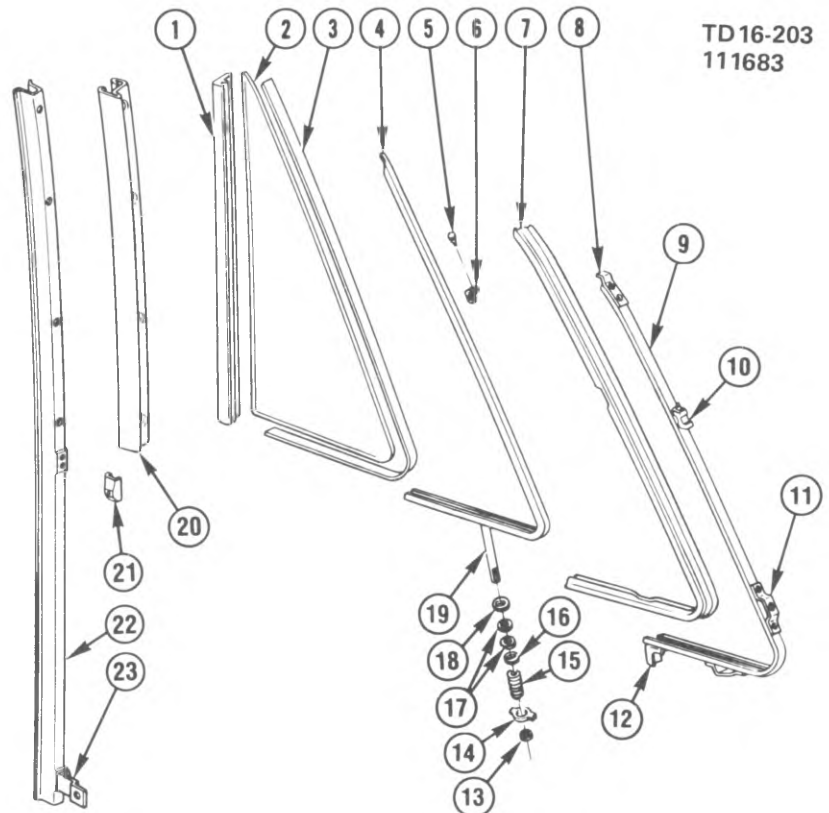

TD16-203  
111683

TD16-203

### 1984-87 "D1.3" VENT WINDOW

1.	16.175	WEATHERSTRIP, Rr-LH	20264730	17.	16.176	WASHER, Pivot Pin (10.660)	365443
	16.175	WEATHERSTRIP, Rr-RH	20264731	18.	16.176	STOP, Pivot Pin	3762400
2.	16.174	GLASS, Vent-LH	20264743	19.	N.S.	PIN, Pivot(*1)	
	16.174	GLASS, Vent-RH	20264744	20.	N.S.	CHANNEL, Divider(*1)	
3.	16.190	FILLER, Gl's Channel		21.	16.176	STRIKER, Lk Hdl-LH	20264728
4.	N.S.	SASH (*1)			16.176	STRIKER, Lk Hdl-RH(*1)	20264729
5.	N.S.	RIVET, Hinge(*1)		22.	N.S.	RUN, Gl's Frt(*1)	
6.	N.S.	HINGE, Sash Half(*1)		23.	N.S.	SUPPORT, Lower(*1)	
7.	16.175	WEATHERSTRIP, Frt-LH	20354945	24.	N.S.	HANDLE KIT (Not available for Military)	
	16.175	WEATHERSTRIP, Frt-RH	20354946	25.	N.S.	HANDLE (*1)	
8.	N.S.	SUPPORT, Upper(*1)		26.	N.S.	PIN (*1)	
9.	N.S.	FRAME, Vent(*1)		27.	N.S.	PLUNGER (*1)	
10.	N.S.	HINGE, Frame Half(*1)		28.	N.S.	SPRING (*1)	
11.	N.S.	SUPPORT, Front(*1)		29.	N.S.	SCREW (*1)	
12.	N.S.	SUPPORT, Lower(*1)		30.	N.S.	STUD (*1)	
13.	8.915	NUT, Hex (5/16"-24)		31.	N.S.	WASHER (*1)	
14.	16.176	WASHER, Tab (10.660)	4172352	32.	N.S.	WASHER (*1)	
15.	16.176	SPRING, Pivot Pin	3716643	33.	N.S.	SPACER (*1)	
16.	16.176	WASHER, Spr Ret (10.660)	4162193	34.	N.S.	ESCUTCHEON (*1)	

NOTE 1: Part of service VENTILATOR ASM 14063309-LH, 14063310-RH Group 16.173

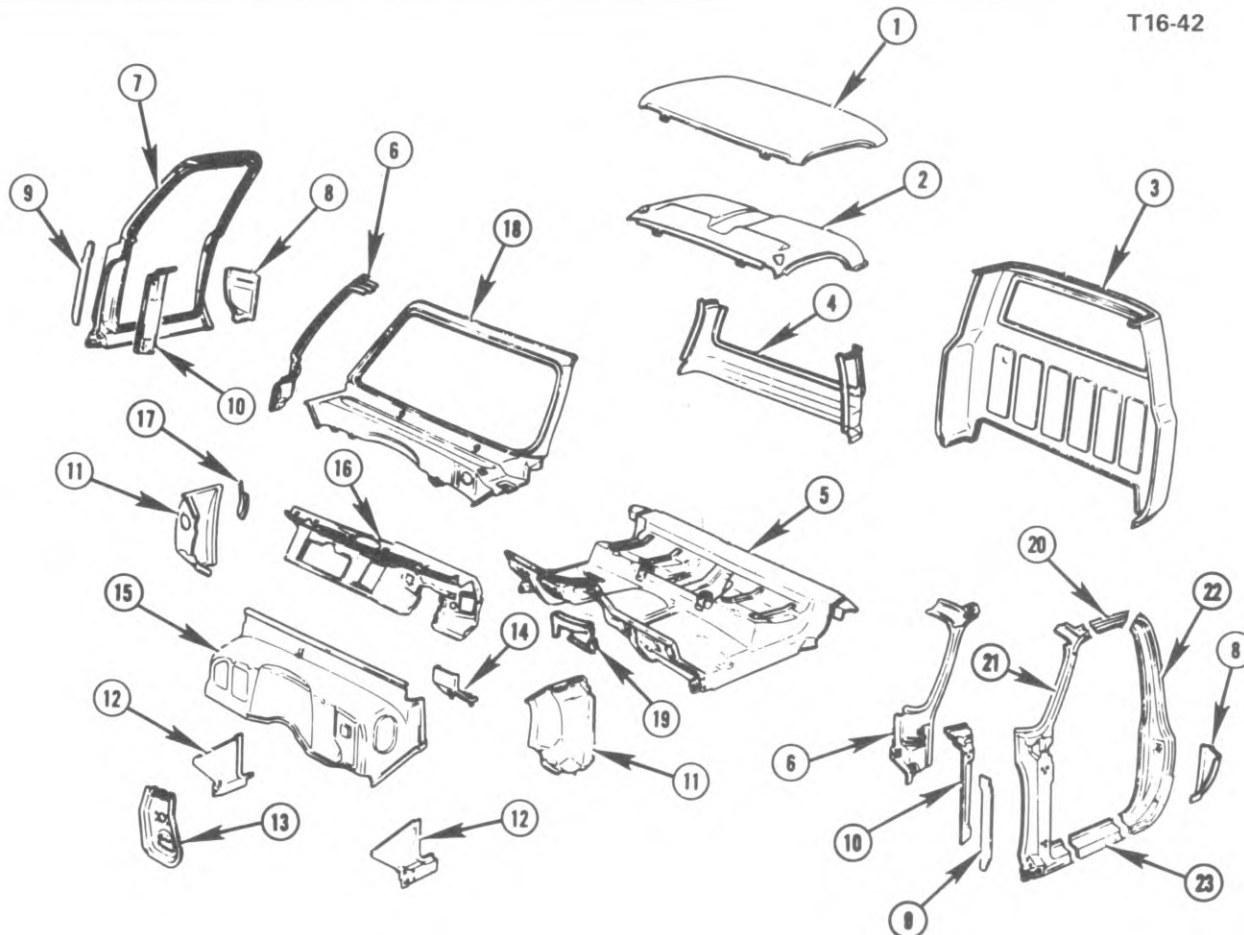

T16-42.9

## 1984-87 "D3" SHEET METAL/CAB

1.	16.585	PANEL, Rf Otr	3999814	12.	16.551	PANEL, Cowl Si Inr-LH	14027477
2.	16.585	PANEL, Rf Inr	3999884		16.551	PANEL, Cowl Si Inr-RH	14027478
3.	16.587	PANEL, Body Rr Otr	14067883	13.	16.550	REINFORCEMENT, Dash	
4.	16.592	PANEL, Body Rr Inr	467289			Panel	15593577
5.	16.545	PANEL, Floor & Toe	14070523	14.	4.634	BRACE, Brk Pedal Brkt	467282
6.	16.585	PANEL, F/D Opg Frame Trim-LH	15522711	15.	16.550	PANEL, Dash & Cowl	15593569
	16.585	PANEL, F/D Opg Frame Trim-RH	14022848	16.	16.080	PANEL, Instrument (1984)	14064451
7.	16.150	FRAME, F/D Opg-LH (Incls #9, 10) (*1)	14039173	16.	16.080	PANEL, Instrument (1985-86)	15590559
	16.150	FRAME, F/D Opg-RH (Incls #9, 10) (*1)	14039174	17.	N.S.	DEFLECTOR, Plnm Si Pnl Wat (Part of #11 RH only)	
8.	16.600	FILLER, Body Dr Opg Frame Lwr-LH	15596901	18.	16.550	PANEL, W/S Frm & Plenum	15598706
	16.600	FILLER, Body Dr Opg Frame Lwr-RH	15596902	19.	16.800	SHIELD, Floor & Toe Pnl Ht	14043813
9.	16.507	EXTENSION, Dr Opg Frame	6262042	20.	16.150	FRAME, F/D Upper-LH(*2)	347113
10.	16.507	REINFORCEMENT, F/D Opg Frame Hge-LH	377785		16.150	FRAME, F/D Upper-RH(*2)	347114
	16.507	REINFORCEMENT, F/D Opg Frame Hge-RH	377786	21.	16.507	PILLAR, F/D Frame Hinge-LH (*2)	347111
11.	16.551	PANEL, Plenum Si-LH	14027481		16.507	PILLAR, F/D Frame Hinge-RH (*2)	347112
	16.551	PANEL, Plenum Si-RH (Incls #17)	14027482	22.	16.507	PILLAR, F/D Frame Lock-LH (*2)	347115
					16.507	PILLAR, F/D Frame Lock-RH (*2)	347116
				23.	16.603	PANEL, F/D Frame Rocker-LH (*2)	14095607
					16.603	PANEL, F/D Frame Rocker-RH (*2)	14095608

NOTE 1: Also see items 20,21,22 &amp; 23.

NOTE 2: Also serviced by assembly, item #7.

## NOTES

BLANK-24

TM16-199  
020984

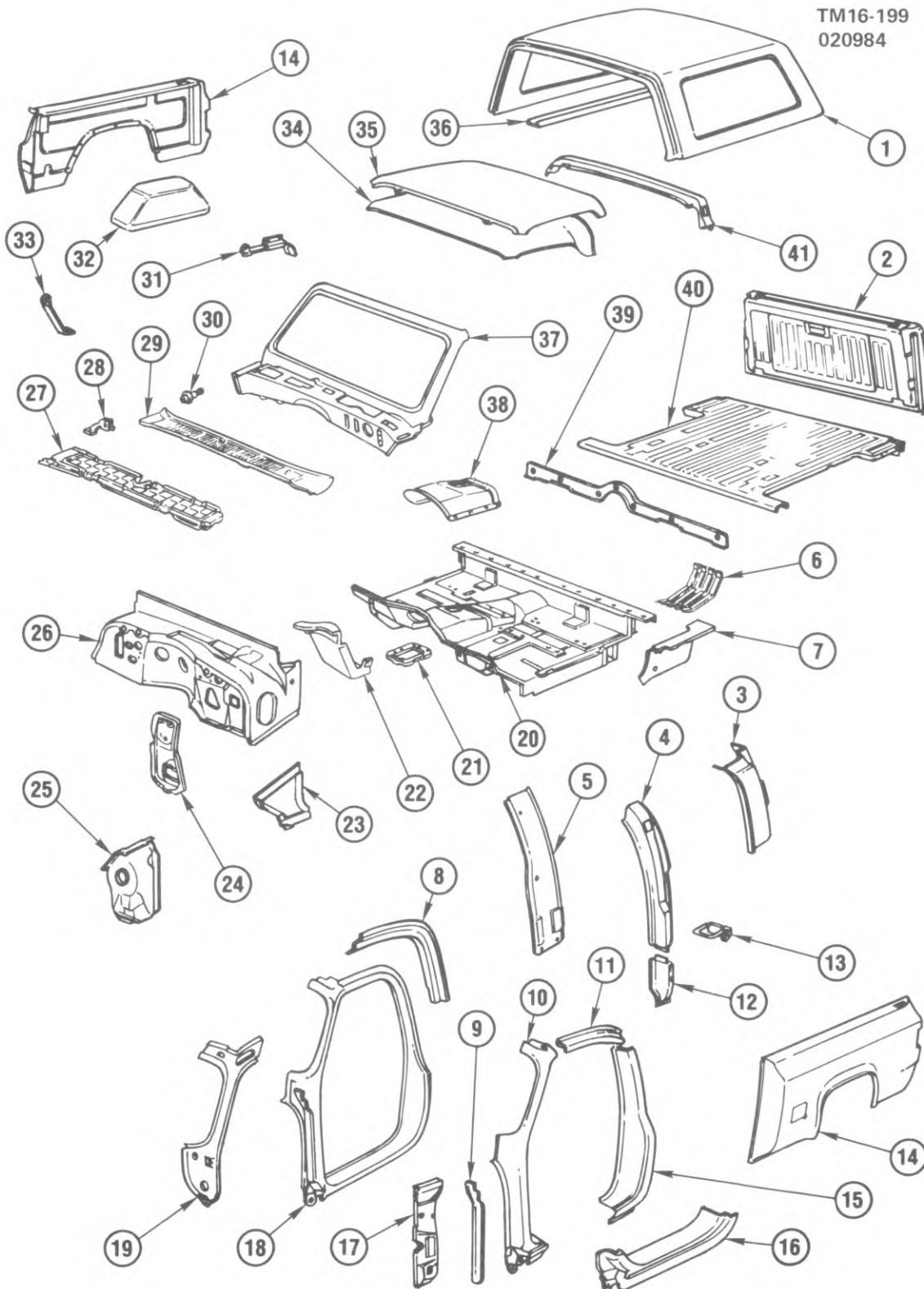

TM16-199.9

# 1984-87 "D1" SHEET METAL/BODY

## 1984-87 "D1" SHEET METAL/BODY

1.	16.585	TOP, Removable	15590416
2.	17.185	GATE, End	15522727
3.	16.570	EXTENSION, Body Si Otr Pnl-LH	355617
	16.570	EXTENSION, Body Si Otr Pnl-RH	355618
4.	16.520	REINFORCEMENT, Body Lk Plr-LH	466723
	16.520	REINFORCEMENT, Body Lk Plr-RH	466724
5.	16.520	PANEL, Body Lk Plr Tr-LH	466719
	16.520	PANEL, Body Lk Plr Tr-RH	466720
6.	3.602	SHIELD, Muff Heat Reflector	471089
7.	16.545	EXTENSION, Flr & Toe Pnl Rr-LH	466743
	16.545	EXTENSION, Flr & Toe Pnl Rr-RH	466744
8.	16.642	MOLDING, Fr Drip-LH	355679
	16.642	MOLDING, Fr Drip-RH	355680
9.	16.507	EXTENSION, Dr Opg Frm	6262042
10.	16.507	PILLAR, Dr Frm Hge-LH	347111
	16.507	PILLAR, Dr Frm Hge-RH	347112
11.	16.150	FRAME, Dr Upr-LH	347113
	16.150	FRAME, Dr Upr-RH	347114
12.	16.507	EXTENSION, Dr Lk Plr Reinf-LH	466751
	16.507	EXTENSION, Dr Lk Plr Reinf-RH	466752
13.	16.600	FILLER, Dr Opg Frm-LH	473873
	16.600	FILLER, Dr Opg Frm-RH	473874
14.	17.505	SIDE ASM, Body-LH	14026209
	17.505	SIDE ASM, Body-RH	14073962
15.	16.507	PILLAR, Dr Frm Lk-LH	347115
	16.507	PILLAR, Dr Frm Lk-RH	347116
16.	16.603	PANEL, Dr Frm Rkr-LH	14095607
	16.603	PANEL, Dr Frm Rkr-RH	14095608
17.	16.507	REINFORCEMENT, Dr Opg Frm Hge-LH	377785
	16.507	REINFORCEMENT, Dr Opg Frm Hge-RH	377786
18.	16.150	FRAME, Dr Opg-LH (Incls #9,17)	14039173
	16.150	FRAME, Dr Opg-RH (Incls #9,17)	14039174
19.	16.585	PANEL, Dr Opg Frm Tr-LH	15522711
	16.585	PANEL, Dr Opg Frm Tr-RH	14022848
20.	16.545	PANEL, Flr & Toe (Incls #21,38)	14070533
21.	16.545	REINFORCEMENT, Flr Pnl Transfer Case Opg	14070536
22.	16.800	SHIELD, Flr & Toe Pnl Ht	14043813
23.	16.551	PANEL, Cowl Si Inr-LH	14027477
	16.551	PANEL, Cowl Si Inr-RH	14027478
24.	16.550	REINFORCEMENT, Dash Pnl	15593577
25.	16.551	PANEL, Plnm Si-LH	14027481
	16.551	PANEL, Plnm Si-RH	14027482
26.	16.550	PANEL, Dash & Cowl	15593569
27.	16.125	SCREEN, W/S Frm & Plnm Pnl Air Inl (1984)	14022773
	16.125	SCREEN, W/S Frm & Plnm Pnl Air Inl (1985-87)	15598709
28.	16.125	RETAINER, Air Inl Screen	14027555
29.	16.125	PANEL, Air Inl Grl	15598708
30.	16.125	RETAINER, Cowl to Vent (used at 3 inner locations)	15598769
	16.125	RETAINER, Cowl to Vent (used at 2 outer locations)	15598770
31.	17.505	SHIELD, Body Si Pnl-LH	467911
	17.505	SHIELD, Body Si Pnl-RH	467912
32.	17.505	PANEL, W/H-LH	14027451
	17.505	PANEL, W/H-RH	14027454
33.	17.505	BRACE, Si Otr Pnl	330438
34.	16.585	PANEL, Rf Inr	355671
35.	16.585	PANEL, Rf Otr	355616
36.	N.S.	MOLDING (not used on Military)	
37.	16.550	PANEL, W/S Frm & Plnm	15598706
38.	N.S.	COVER, Trans Flr Pnl (Part of #20)	
39.	16.800	PLATE, Flr Pnl Tr	474022
40.	17.400	PLATFORM	14026385
41.	16.585	REINFORCEMENT, Rf Pnl	358543

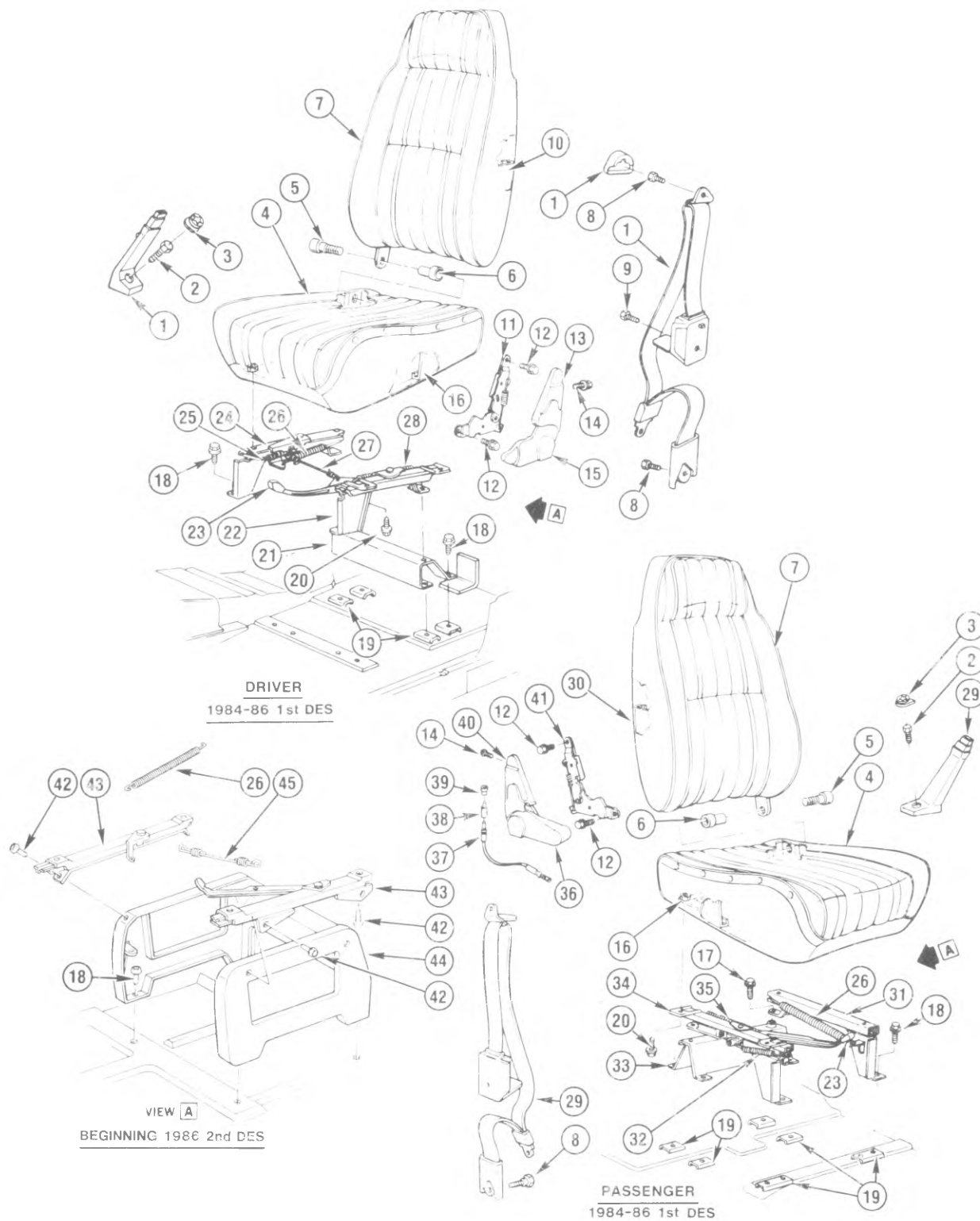

TD16-204

### 1984-87 "D1" SEATS/BUCKET

## 1984-87 "D1" SEATS/BUCKET

1.	16.714	BELT, Driver St	15591247
2.	16.714	BOLT, Frt Seat Belt	471083
3.	16.714	PLUG, St Belt Bolt Acc Hole (14.875)	1731168
4.	16.717	TRIM, St Cush	14075818
5.	16.720	BOLT, St Bk Lk Pivot	14056723
6.	16.720	BUSHING, St Bk Lk Pivot (11.375)	14059238
7.	16.724	TRIM, St Bk Cush	14075817
8.	16.714	BOLT, Frt Seat Belt (14.875)	342221
9.	16.714	BOLT, Frt St Belt	3954730
10.	16.720	FRAME, W/Pad, Driver St Bk Cush	14071555
11.	16.720	LOCK, Driver St Bk	20238207
12.	16.724	SCREW, St Bk Lk (M8-1.25 x 56.5)(11.377)	20025648
13.	16.720	COVER, Driver St Bk Lk Up (11.377)(Paint as reqd)	20293843
14.	8.977	SCREW, Ov hd C/R W/Sty 1 Wa (M4.2-1.41 x 20)	
15.	16.720	COVER, Driver St Bk Lk Lwr (Paint as reqd)	20289493
16.	16.716	FRAME, W/Pad, St Cush	14071461
17.	16.715	SCREW, Driver & Pass St	334195
18.	8.977	SCREW, Hex Hd Tap (3/8"-16 x 1 1/8")	
19.	16.674	PLATE, Driver & Pass St (1984-1st Des 1986)	467983
20.	16.716	SCREW, Frt St Adj, Hex Flg Hd (M8-1.25 x 20) (14.875) (1984-1st Des 1986)	20009759
21.	16.682	BRACKET, Driver St Adj (1984-1st Des 1986)	14075821
22.	16.682	ADJUSTER, Driver St Otr (Incl #23,28)(1984-1st Des 86)	14075824
23.	16.682	KNOB, Adj Lvr (11.588)(1984-1st Des 1986)	9834636
24.	16.682	ADJUSTER, Driver St Inr (Incl #25)(1984-1st Des 1986)	14075823
25.	16.682	SPRING, Driver St Inr Adj Lk Lvr Return (11.581) (1984-1st Des 1986)	9711038
26.	16.682	SPRING, St Adj Return (11.581)(1984-1st Des 1986)	20056525
27.	16.682	WIRE, St Adj Lk (11.589)(1984-1st Des 1986)	20243999
28.	16.682	SPRING, Otr St Adj Lk Lvr Return (11.581)	20351007
29.	16.714	BELT, Pass St	15591248
30.	16.720	FRAME, W/Pad, Pass St Bk Cush	14071556
31.	16.682	ADJUSTER, Pass St Inr (1984-1st Des 1986)	15599976
32.	16.682	SPRING, Easy Entry Cable Return (11.581) (1984-1st Des 1986)	9645073
33.	16.682	BRACKET, Pass St Adj (1984-1st Des 1986)	14075822
34.	16.682	ADJUSTER, Pass St Otr Easy Entry (Incls #23, 32, 35) (1984-1st Des 1986)	15599975
35.	16.682	SPRING, Adj Lvr Return (11.581)(1984)	9826897
	16.682	SPRING, Adj Lvr Return (11.581)(1985-1st Des 1986)	20010783
36.	16.720	COVER, Pass St Bk Lk Lwr (Paint as reqd)	14067244
37.	16.682	CABLE, Pass St Adj Otr Rel (11.561)	20369919
38.	16.682	PLUNGER, Pass St Adj Otr Rel (11.561)	20369920
39.	16.682	BUSHING, Pass St Adj Otr Rel (11.561)	20573776
40.	16.720	COVER, Pass St Bk Lk Up (11.377)(Paint as reqd)	20398170
41.	16.720	LOCK, Pass St Bk	20410901
42.	8.900	BOLT, Hex (M8 x 1.25 x 20)	
43.	16.682	ADJUSTER, D/St Inr (86 2nd Des-87)	15594696
	16.682	ADJUSTER, D/St Otr (86 2nd Des-87)	15594697
	16.682	ADJUSTER, P/St Inr (86 2nd Des-87)	15591069
	16.682	ADJUSTER, P/St Otr (86 2nd Des-87)	15591066
44.	16.686	RISER, D/St (86 2nd Des-87)	15594688
	16.686	RISER, P/St (86 2nd Des-87)	15591065
45.	16.682	WIRE, D/St Adj Lk (86 2nd Des-87)	15594695

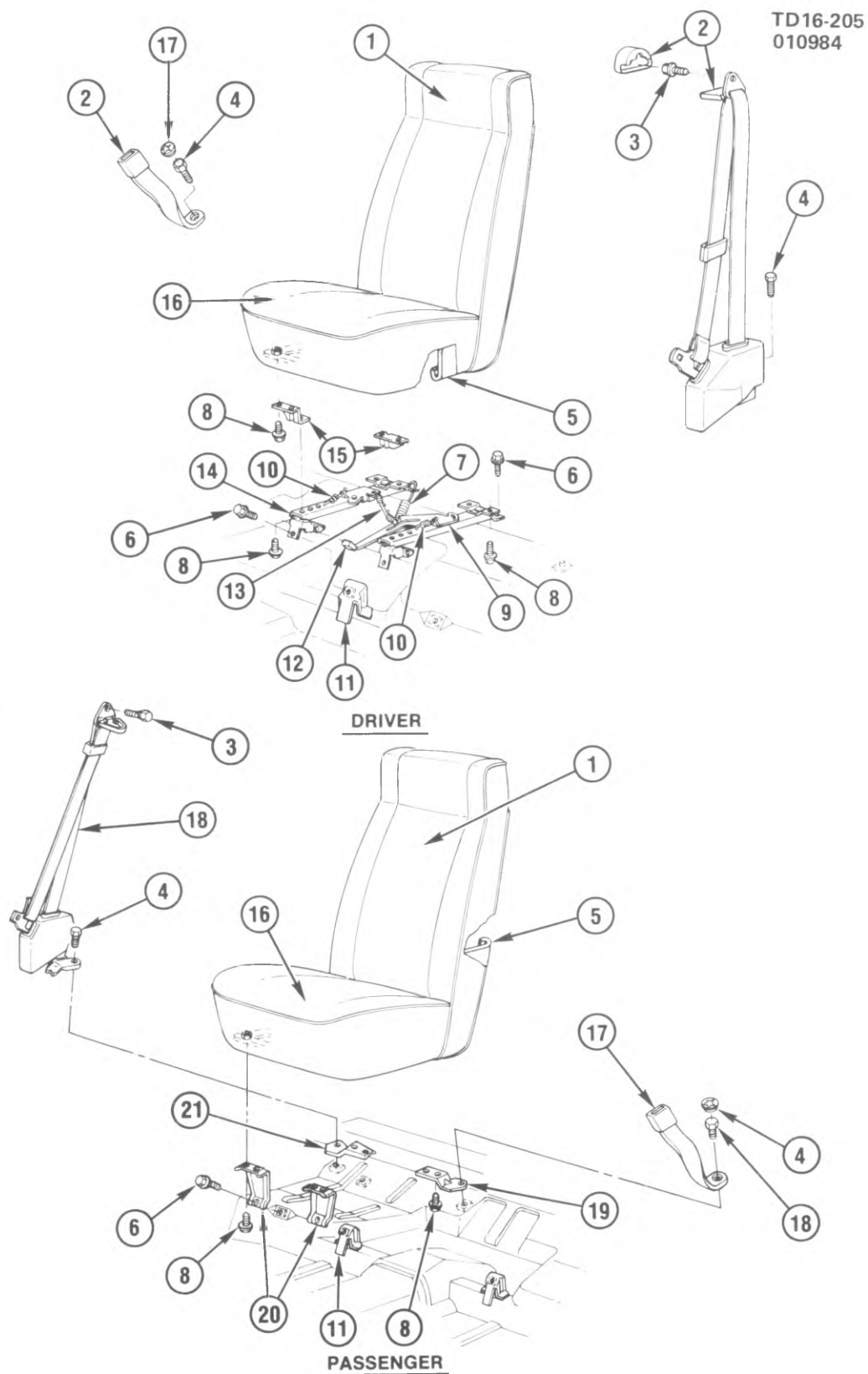

TD16-205

### 1984-87 "D3" SEATS/BUCKET

TD16-205

**1984-87 "D3" SEATS/BUCKET**

1.	16.724	TRIM, Dr & Pass St Bk	14075373
2.	16.714	BELT, D/Seat	14075379
3.	16.714	BOLT, Frt Seat Belt (14.875)	342221
4.	16.714	BOLT, Frt Seat Belt	471083
5.	16.679	FRAME, W/Spring & Pad, St Bk & Cush	14067457
6.	8.977	SCREW, Hex Hd Tap (3/8"-16 x 1 1/4)	
7.	16.682	SPRING, Seat Adj Return (11.581)	9728051
8.	8.900	BOLT, Hex Lg Fl Wa (5/16"-18 x 7/8")	
9.	16.682	ADJUSTER, D/Seat Otr (Incls #10,12)	14023889
10.	16.682	SPRING, St Adj Lk	329457
11.	16.682	BRACKET, Dr & Pass Seat	14025677
12.	16.682	KNOB, St Adj Lk Lvr	465536
13.	16.682	WIRE, St Adj Lk	14025679
14.	16.682	ADJUSTER, D/Seat Inr (Incls #10)	14023890
15.	16.686	BRACKET, D/Seat Adj-LH	14025673
	16.686	BRACKET, D/Seat Adj-RH	14025674
16.	16.717	TRIM, Dr & Pass St Cush	14075372
17.	16.714	PLUG, Seat Belt Bolt Acc Hole	1731168
18.	16.714	BELT, P/Seat	14075380
19.	16.674	SUPPORT, P/Seat Frame Rr Inr	14027347
20.	16.674	SUPPORT, P/Seat Frame Frt-LH	14027345
	16.674	SUPPORT, P/Seat Frame Frt-RH	14027346
21.	16.674	SUPPORT, P/Seat Frame Rr Otr	14027348

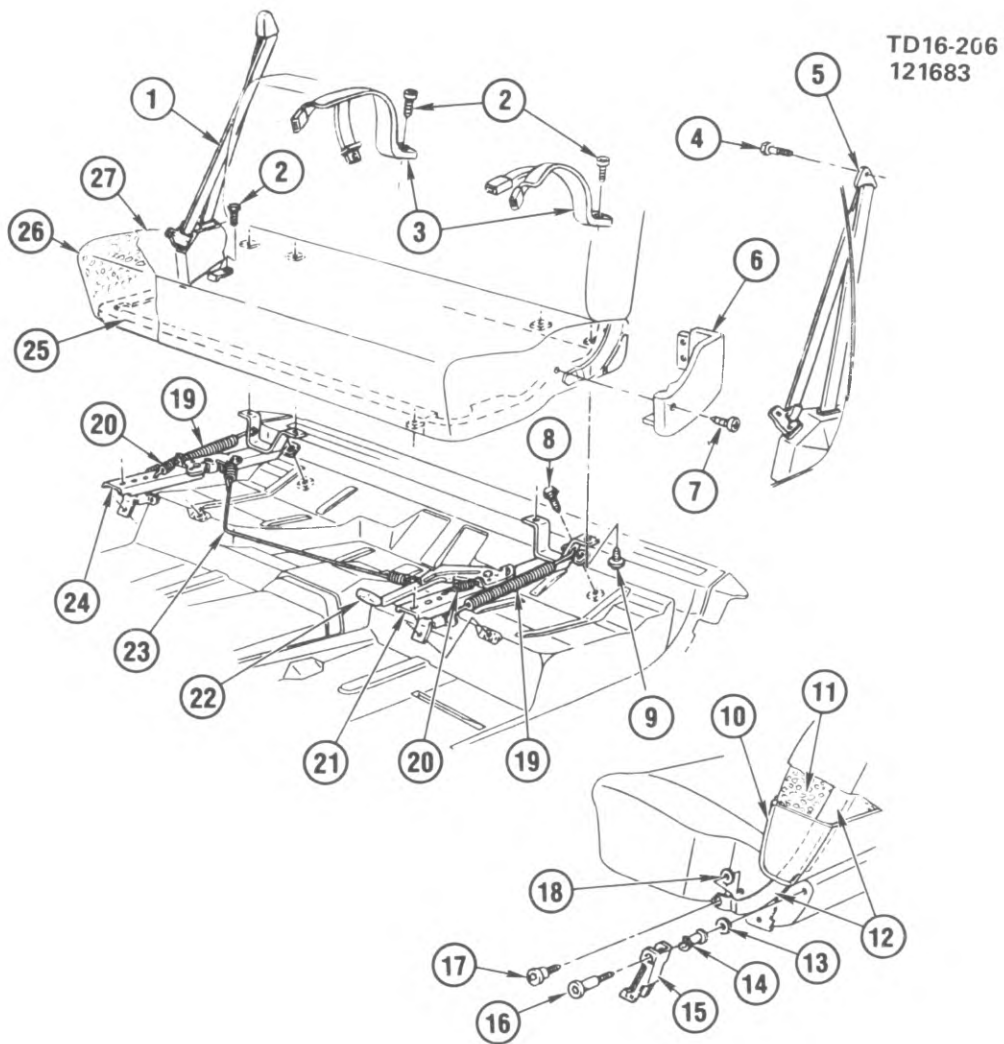

### 1984-87 "D3" SEAT/BENCH

**1984-87 "D3" SEAT/BENCH**

1.	16.714	BELT, F/Seat-RH	14079058
2.	16.714	BOLT, Frt Seat Belt	471083
3.	16.714	BELT, F/Seat Ctr	14079056
4.	16.714	BOLT, Frt Seat Belt (14.875)	342221
5.	16.714	BELT, F/Seat-LH	14079057
6.	16.724	COVER, St Bk Tr-LH (Paint as reqd)	14037059
	16.724	COVER, St Bk Tr-RH (Paint as reqd)	14037060
7.	16.724	SCREW, St Bk Tr Cvr	14022885
8.	8.977	SCREW, Hex Hd Tap (3/8"-16 x 1 1/4")	
9.	8.900	BOLT, Hex Lg Fl Wa (5/16"-18 x 7/8")	
10.	16.724	TRIM, St Bk Cush (1984 1st Des)(*1)	14070453
	16.724	TRIM, St Bk Cush (1984 2nd Des thru 86)(*1)	15594727
11.	16.720	PAD, St Bk Cush (1984 1st Des)(*1)	14021208
	N.S.	PAD, St Bk Cush (1984 2nd Des thru 86)(Part of #12)(*1)	
12.	16.720	FRAME, St bk Cush (1984 1st Des)(*1)	14021206
	16.720	FRAME, W/Pad, St Bk Cush (1984 2nd Des thru 86)(*1)	15598767
13.	8.929	WASHER, Flat (3/8"ID 1"OD)	
14.	16.674	BUSHING, St Bk Frame Catch (2 reqd per side)	14066195
	16.674	GROMMET, St Bk Frame Catch (1 reqd per side)	14066196
15.	16.674	CATCH, St Bk-LH	14021209
	16.674	CATCH, St Bk-RH	14021210
16.	16.674	STRIKER, St Bk Frame	14021211
17.	16.686	BOLT, St Bk Cush Frame	14021213
18.	16.720	WASHER, St Bk Frame Hge Arm Pivot (7.629)	343978
19.	16.682	SPRING, St Adj Return (11.581)	9728051
20.	16.682	SPRING, St Adj Latch	329457
21.	16.682	ADJUSTER, St-LH (Incls #20 & 22)	14022777
22.	16.682	KNOB, St Adj Lvr	465536
23.	16.682	WIRE, St Adj Lk	14022786
24.	16.682	ADJUSTER, St-RH (Incls #20)	14022778
25.	16.716	SPRING, W/Frame, St Cush	14021204
26.	16.716	PAD, St Cush (1984 1st Des)(*1)	14021207
	16.716	PAD, St Cush (1984 2nd Des thru 87)(*1)	15598766
27.	16.717	TRIM, St Cush (1984 1st Des)(*1)	14070448
	16.717	TRIM, St Cush (1984 2nd Des thru 87)(*1)	15594722

NOTE 1: 2nd design has an RMC sticker on I/P Door. 1st design has no sticker.

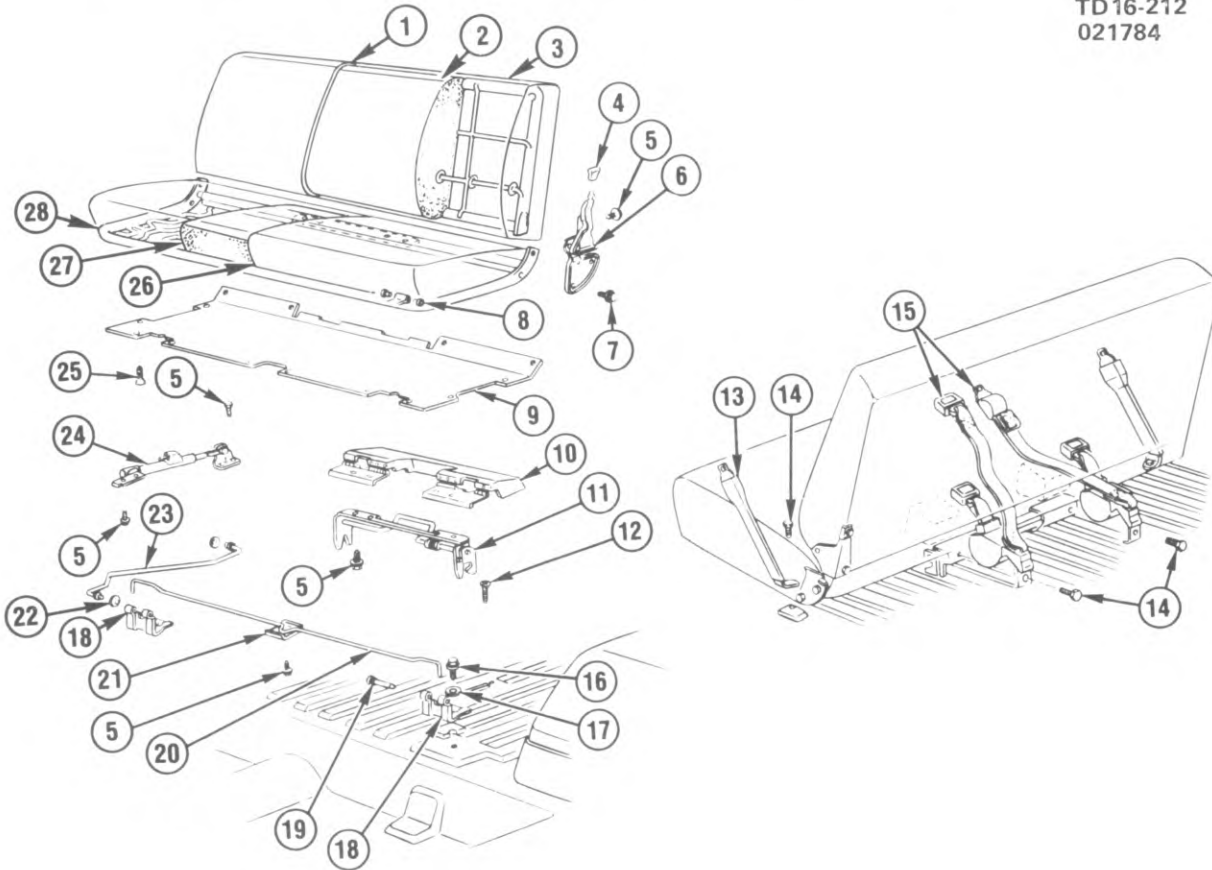

TD16-212

### 1984-87 "D1" SEAT/REAR FOLDING

1.	16.724	TRIM, St Bk Cush	14075816
2.	16.720	PAD, St Bk Cush	471021
3.	16.720	SPRING, W/Frame, St Bk Cush	14027798
4.	16.716	KNOB, Hge Lvr	473187
5.	8.900	BOLT, Hex Lg Fl Wa (5/16"-18 x 7/8")	
6.	16.716	HINGE, St Bk-LH	14007475
	16.716	HINGE, St Bk-RH (Incls #4)	14007476
7.	16.155	SCREW, W/Wa, Cush Hge	14013724
8.	16.716	BUSHING, Frt Hge (17.208)	335524
9.	16.670	PANEL, Cush Tr	14074479
10.	16.682	COVER, Latch (Paint as reqd)	14014293
11.	16.674	LATCH, W/Guide, Rr St	470984
12.	8.977	SCREW, Pan Hd Torx Tap (M4.2-1.41 x 13)	
13.	16.714	BELT, Rr St-LH	14075375
	16.714	BELT, Rr St-RH	14075376
14.	16.714	BOLT, Rr St Belt	3954730
15.	16.714	BELT, Rr St Center	14075374
16.	8.900	BOLT, Hex (1/2"-13 x 1 3/4")	
17.	8.931	WASHER, Spr Lk (1/2")	
18.	16.716	HINGE, Frt	471018
19.	16.716	PIN, Frt Lwr Hge	470974
20.	16.715	ROD, Frt Hge Torq	471010
21.	16.715	CLAMP, Torq Rod	14027799
22.	16.674	RING, St Torq Rod	3798068
23.	16.674	ROD, Lat Cvr Actuating	473197
24.	17.510	STRUT, Rr St Stowage	471079
25.	16.716	SCREW, Cush Tr Pnl (2.708)	14091215
26.	16.717	TRIM, St Cush	14075815
27.	16.716	PAD, St Cush	471020
28.	16.716	SPRING, W/Frame, Rr St Cush	14027797

TD16-207  
081784

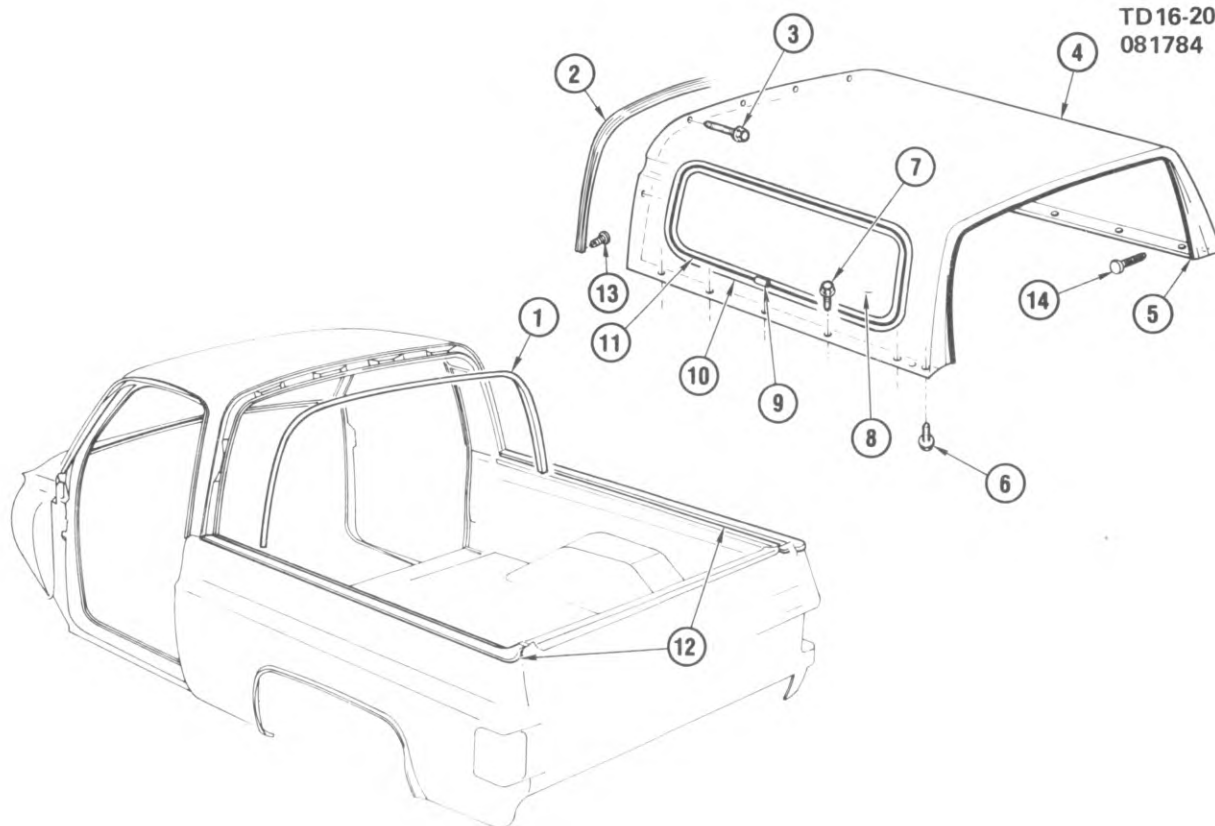

TD16-207

### 1984-87 "D1" TOP/REMOVABLE

1.	16.585	WEATHERSTRIP, Rem Top Frt Inr (on Cab)	357490
2.	16.585	WEATHERSTRIP, Rem Rf Frt Otr (on Top Asm)	15590455
3.	16.585	SCREW, W/Wa, Rem Top	358549
4.	16.585	TOP, Removable (Incls #2,5,12)	15590416
5.	17.190	WEATHERSTRIP, End Gate Wdo Gls	358593
6.	8.900	BOLT, Hex W/Con Wa (3/8"-16 x 1 3/8")	
7.	8.977	SCREW, Hex W/FI Wa (M8-2.12 x 30)	
8.	16.460	GLASS, Body Si Wdo-LH	14076859
	16.460	GLASS, Body Si Wdo-RH	14076860
9.	16.460	CAP, Body Si Wdo Gls W/Strip Mldg (16.041)	334150
10.	16.460	WEATHERSTRIP, Body Si Wdo Gls	475968
11.	16.460	MOLDING, Body Si Wdo Gls W/Strip (16.041)	466157
12.	16.585	WEATHERSTRIP, Rf Si Lwr-LH	358589
	16.585	WEATHERSTRIP, Rf Si Lwr-RH	358590
13.	N.S.	PIN, Rf Si Lwr W/Str (Part of #12)	
14.	N.S.	PIN, End Gate Wdo Gls W/Str (Part of #5)	

TD16-208  
121583

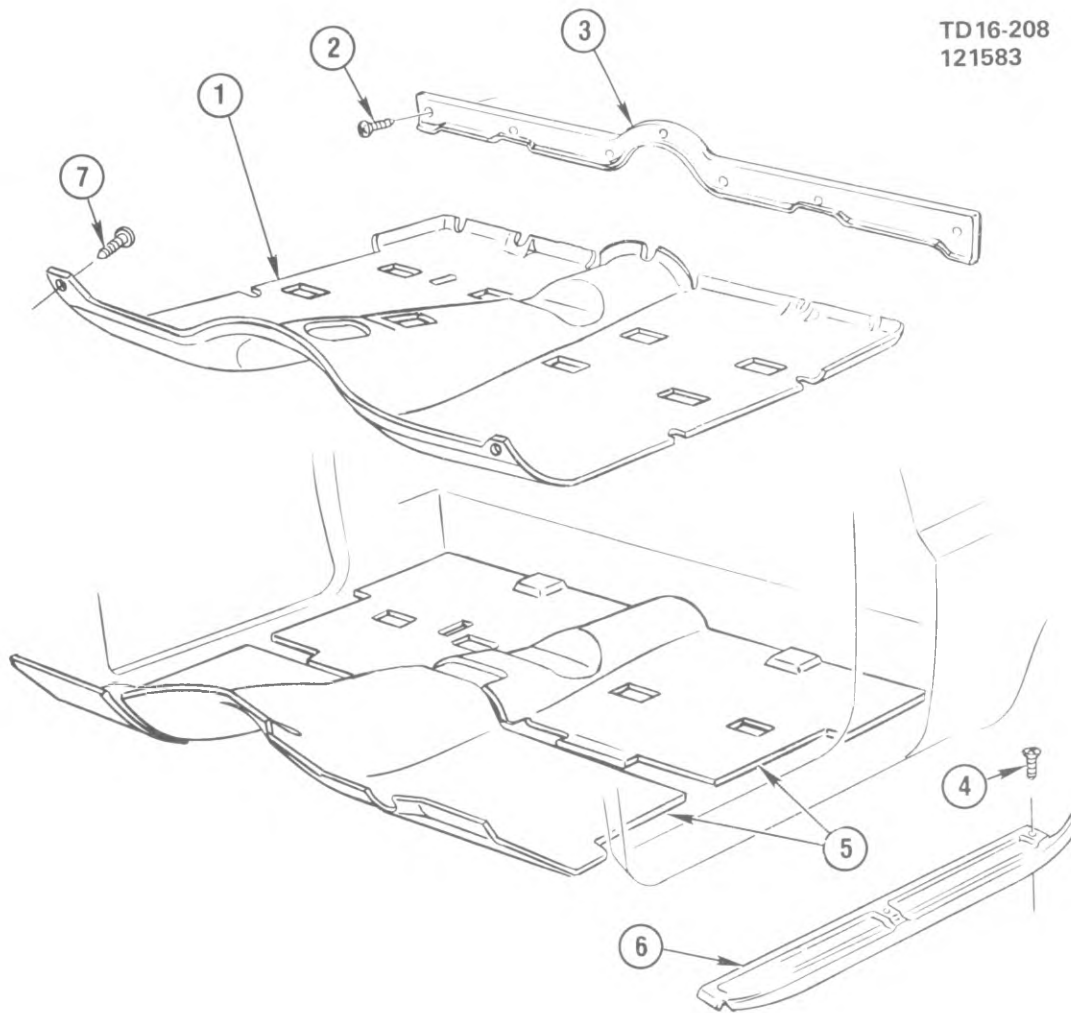

TD16-208

### 1984-87 "D1" FLOOR COVERING & SILL PLATES

1.	16.800	MAT, Flr & Toe Pnl	15591702
2.	8.977	SCREW, Ov Tr Hd C/R Tap (M4.1 x 1.41 x 40)	
3.	16.800	PLATE, Flr Pnl Tr	474022
4.	8.977	SCREW, Ov Hd C/R Torx (M4.2 x 1.41 x 20)	
5.	16.800	INSULATOR, Flr (12.980)(36" x 36" cut as reqd)	462233
6.	16.603	PLATE, F/D Sill-LH	467247
	16.603	PLATE, F/D Sill-RH	467248
7.	16.800	RETAINER, Flr Mat (12.804)	20030401

TD16-209  
121583

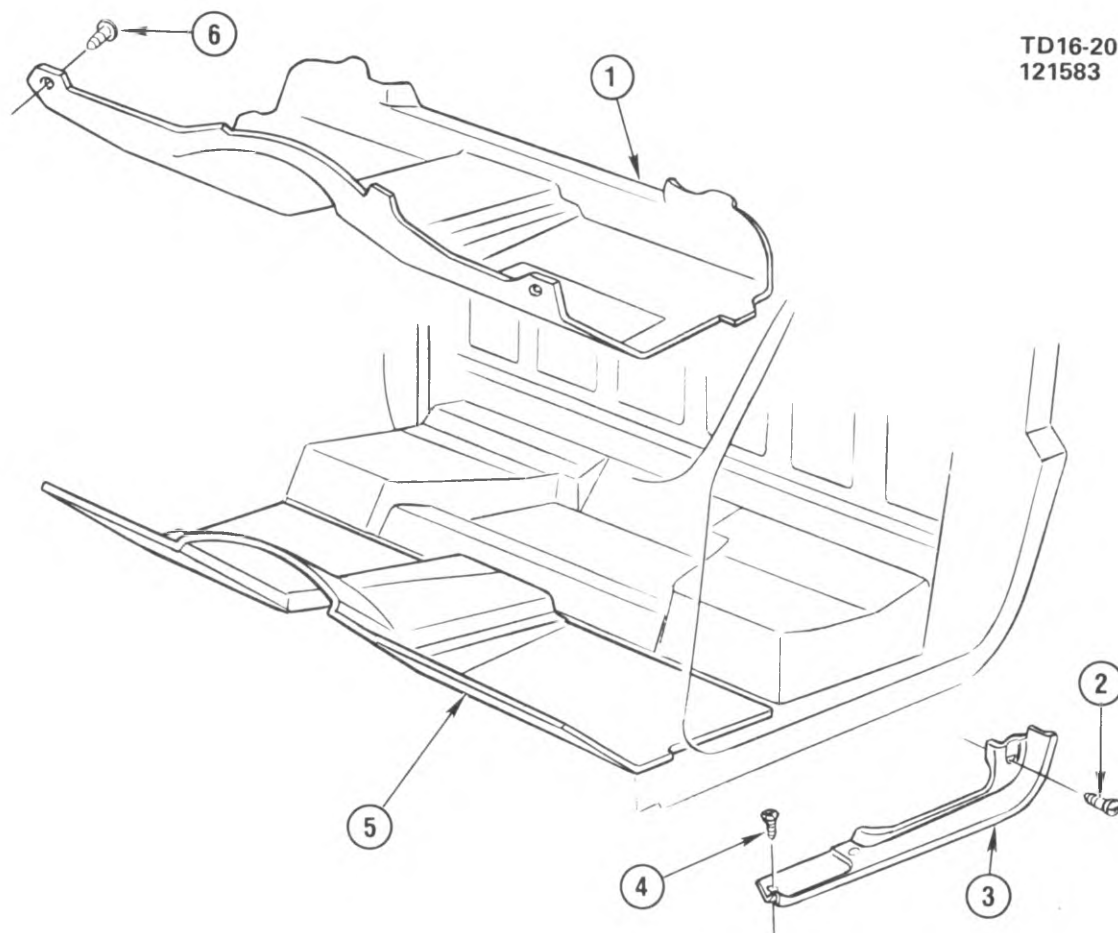

TD16-209

### 1984-87 "D3" FLOOR COVERING & SILL PLATES

1.	16.800	MAT, Flr & Toe Pnl	15594983
2.	8.977	SCREW, Lg Rd Wa Hd C/R (M4.2 x 1.41 x 13)	
3.	16.603	PLATE, F/D Sill-LH	15594895
	16.603	PLATE, F/D Sill-RH	15594896
4.	8.977	SCREW, Rd Wa Hd C/R Tap (M4.2 x 1.41 x 20)	
5.	16.800	INSULATOR, Flr (12.980)(36" x 36" cut as reqd)	462233
6.	16.800	RETAINER, Flr Mat	20030401

---

## NOTES

---

BLANK-25

---

# GROUP 17.000

---

## ILLUSTRATION INDEX

	TITLE	PAGE
1984-87	"D1" END GATE DETAILS .....	17-2
1984-87	"D3" END GATE DETAILS .....	17-4
1984-87	"D3" PICKUP BOX .....	17-5
1984-87	"D3" TROOP SEATS .....	17-6
1984-85	"D3" CARGO & COMMUNICATIONS SHELTER TIE DOWNS (1985 1ST DESIGN-VEHICLES WITHOUT TAILGATE) .....	17-7
1985-87	"D3" CARGO & COMMUNICATIONS SHELTER TIE DOWNS (2ND DESIGN-VEHICLES WITH TAILGATE) .....	17-8
1984-86	"D1,3" WEAPONS & CHEMICAL DETECTOR & DECONTAMINATION UNIT MOUNTINGS .....	17-9

## NOTES

BLANK-26

TD17-059  
080384

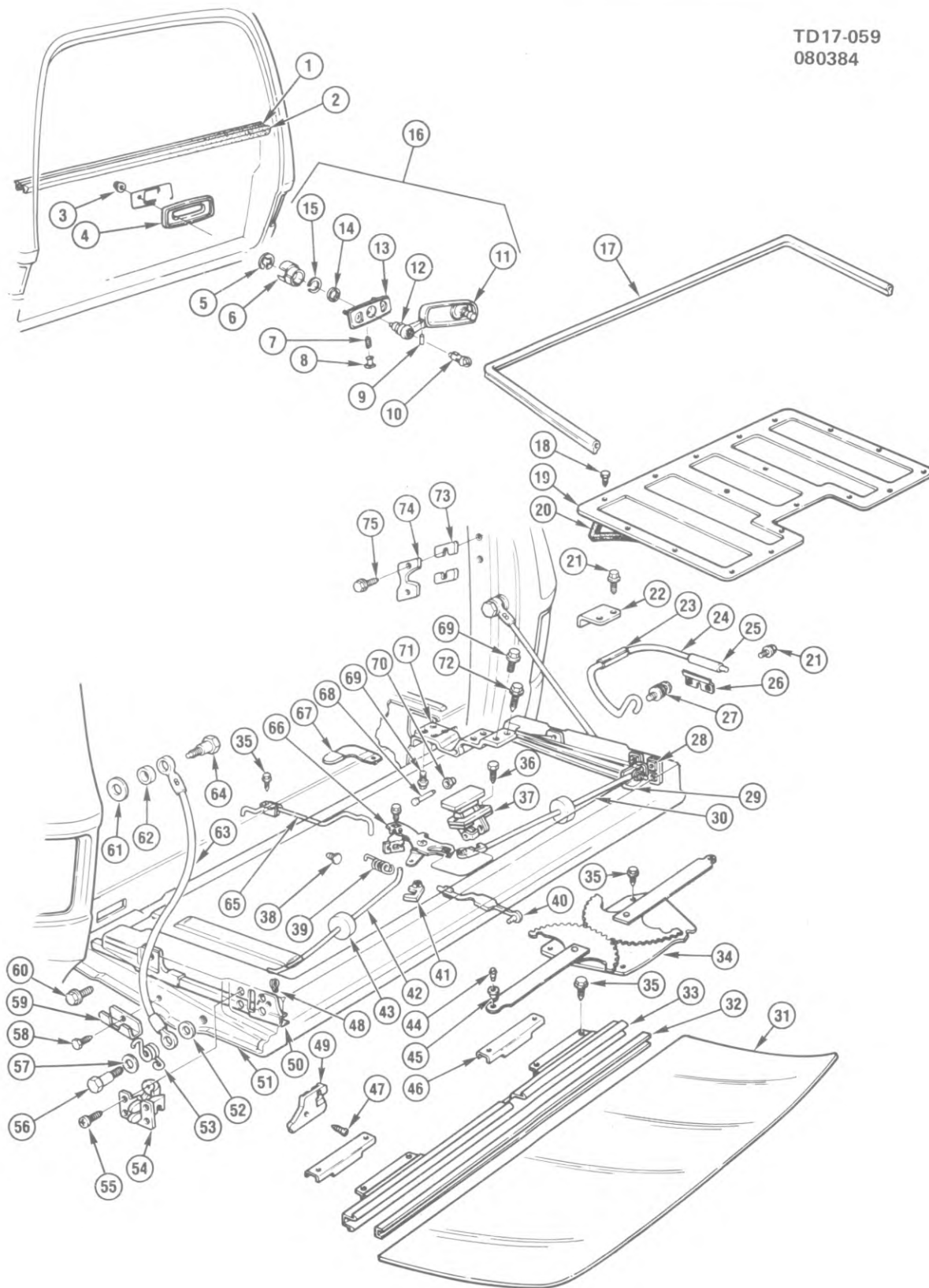

TD17-059

### 1984-87 "D1" END GATE DETAILS

## 1984-87 "D1" END GATE DETAILS

1.	17.190	SEAL, Wdo Gls Inr	327006	38.	17.190	BUMPER, Wdo Gls (12.212)	8785295
2.	17.190	SEAL, Wdo Gls Otr	327005	39.	17.198	SPRING, Lat Blockout	15593866
3.	8.915	NUT, Hex (1/4"-20)		40.	17.198	ROD, Rem Cont Hdl (12.242)	8742340
4.	17.204	BEZEL, Wdo Reg Hdl	327015	41.	17.198	CLIP, Lat Rod	15545178
5.	8.934	RING, Type TE Ret (1/4")		42.	17.198	ROD, Lat Rem Cont-LH	473917
6.	16.260	CLUTCH, Wdo Reg	9702916	43.	16.157	INSULATOR, Lat Rod	14007449
7.	16.260	SPRING, Clu Pawl (12.195)	4303911	44.	16.261	PIN, Wdo Reg Rlr (12.195)	4158246
8.	16.260	PAWL, Wdo Reg Clu	5713268	45.	16.261	ROLLER, Wdo Reg (12.195)	4158245
9.	17.204	PIN, Wdo Reg Hdl (12.195)	5717887	46.	16.261	CAM, Wdo Gls (10.792)	20171141
10.	17.204	LOCK, End Gate	15599678	47.	8.977	SCREW, Ov Hd C/R (#10-16 x 3/4")	
11.	N.S.	HANDLE, Wdo Reg (Part of #16)		48.	16.332	CLIP, Lat Rem Cont Rod-LH	3905674
12.	N.S.	DRIVER, Wdo Reg (Part of #16)		49.	17.202	CAP, Gls Guide Chan-LH	15522707
13.	N.S.	BODY, Reg Hdl (Part of #16)			17.202	CAP, Gls Guide Chan-RH	15522708
14.	17.204	WASHER, Reg Drive (12.195)	5713274	50.	17.190	CHANNEL, Wdo Gls-LH	470949
15.	17.204	RETAINER, Wdo Reg Drive (12.195)	5713276		17.190	CHANNEL, Wdo Gls-RH	6274836
16.	17.204	HANDLE (Incls #9, 11, 12, 13, 14, 15)	14072497	51.	17.185	GATE, End	15522727
17.	17.185	WEATHERSTRIP, End Gate	326934	52.	8.929	WASHER, Fl (15/32"ID 15/16"OD 1/16"Thk)	
18.	8.977	SCREW, Pan Hd C/R Tap (M4.2 x 1.41 x 13)		53.	17.202	SPRING, Supt-LH	14021315
19.	17.185	COVER, Wdo Reg Acc Hole	6274890		17.202	SPRING, Supt-RH	14021316
20.	17.185	SEAL, Wdo Reg Acc Hole Cvr (LH & RH)	15593570	54.	17.198	LATCH, End Gate-LH	473995
	17.185	SEAL, Wdo Reg Acc Hole Cvr (Center)	15593571	55.	8.908	SCREW, Serrated Fl Hd (1/4"-20 x 3/4")	
21.	8.977	SCREW, Hex W/Con Wa (1/4"-20 x 5/8")		56.	17.202	BOLT, Supt Lwr	14021317
22.	17.202	BRACKET, Torq Rod	6274854	57.	8.929	WASHER, Fl (15mm ID 24mm OD 1mm Thk)	
23.	17.202	SILENCER, Torq Rod-LH	334103	58.	8.977	SCREW, Pan Hd C/R Tap (M4.2 x 1.41 x 16)	
	17.202	SILENCER, Torq Rod-RH	334104	59.	17.208	GUIDE, Supt	334132
24.	17.202	ROD, Torq-LH	334101	60.	8.977	SCREW, Hex W/Con Spg Wa Tap (1/4"-20 x 5/8")	
	17.202	ROD, Torq-RH	334102	61.	8.929	WASHER, Fl (13mm ID 45mm OD 1.5mm Thk)	
25.	N.S.	SILENCER, Torq Rod		62.	17.202	SPACER, Supt	14021292
26.	17.202	BRACKET, Torq Rod	337899	63.	17.202	SUPPORT, End Gate	6274850
27.	17.202	STUD, Torq Rod Anc	473894	64.	17.202	BOLT, Supt Up	7740374
28.	17.198	LATCH, End Gate-RH	14039710	65.	17.198	ROD, Lat Blockout	331638
29.	17.198	CLIP, Lat Rem Cont Rod-RH	15545178	66.	17.198	CONTROL, Lat	14039712
30.	17.198	ROD, Lat Rem Cont-RH	14039716	67.	17.225	STOP, Lat Blockout Rod	335452
31.	17.190	GLASS, Gate	14076899	68.	17.208	PIN, Hinge Bush (10.466)	6271989
32.	16.190	FILLER, Chan (.047 Thk 100' roll)	370390	69.	8.900	BOLT, Hex (3/8"-16 x 7/8")	
			340053		8.931	WASHER, Lk (3/8")	
33.	17.190	SASH, Wdo Reg		70.	17.208	BUSHING, Hge pin	335524
34.	16.260	REGULATOR, End Gate Wdo (Incls #29, 30)	327011	71.	17.208	HINGE, Gate (Incls #66,68)	337788
35.	N.S.	SCREW, Hex (1/4"-20 x 1/2")		72.	8.900	BOLT, Hex Serr Flg (3/8"-16 x 1")	
36.	17.198	SCREW, Lat Rem Cont Hdl (12.242)	8782501	73.	17.198	SPACER, Lat Striker	6274849
			4495180	74.	17.198	STRIKER, End Gate-LH	6274847
37.	17.204	HANDLE, Lat Cont (12.242)			17.198	STRIKER, End Gate-RH	6274848
	17.204	SEAL, Lat Cont Hdl	470993	75.	8.900	BOLT, Hex (5/16"-18 x 7/8")	
					8.931	WASHER, Lk (5/16")	

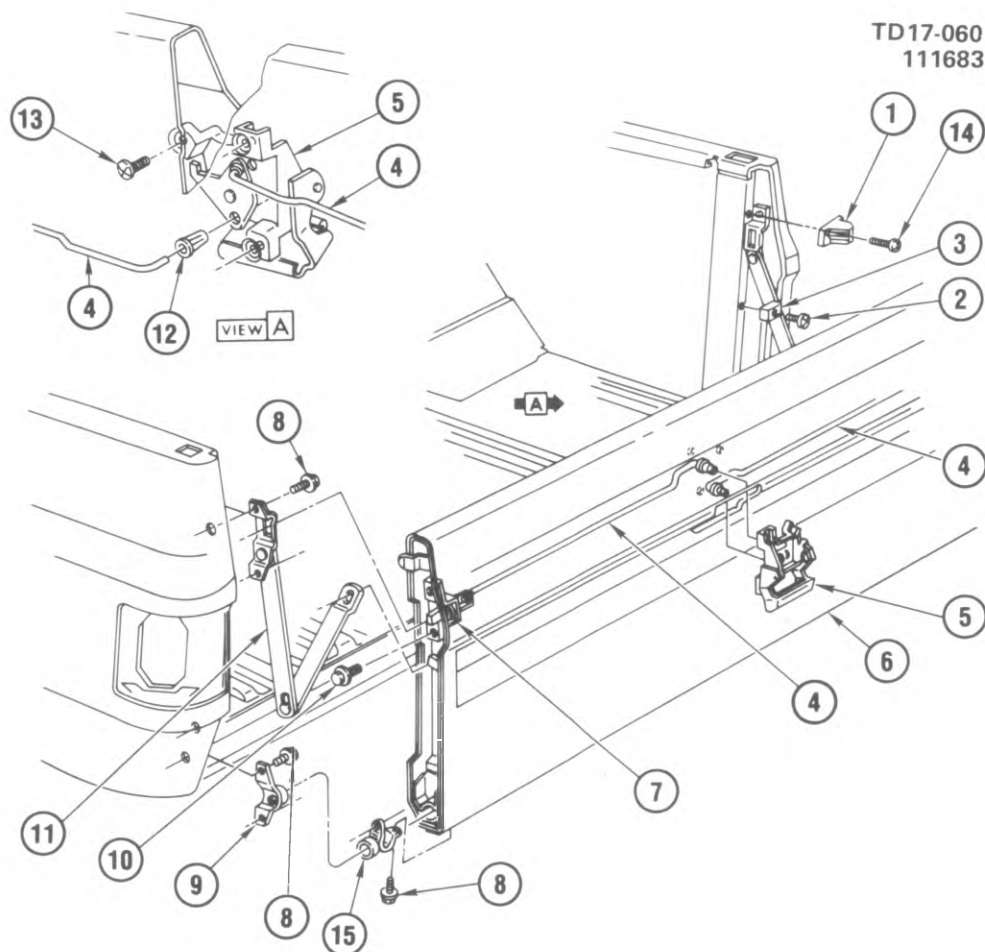

TD17-060

### 1984-87 "D3" END GATE DETAILS

1.	17.202	BUMPER, End Gate	14032787
2.	8.977	SCREW, Pan Hd Cr Rec Tap (#10-16 x 1/2")	
3.	17.225	BUMPER, Link (9.786)	6262029
4.	17.198	ROD, Latch Operating (2 Req'd)	14021389
5.	17.204	HANDLE, Latch Operating	14021275
6.	17.185	GATE, End	15596964
7.	17.198	LATCH, End Gate	15594643
8.	17.208	BOLT, Plate, Trunnion & Bushing attaching (3.015)	15598758
9.	17.208	TRUNNION, End Gate	14021385
10.	8.900	SCREW, W/Con Wa (5/16"-18 x 7/8")	
11.	17.225	PLATE, W/Link & Striker	458025
12.	17.198	CLIP, T/Gate Latch Oper Rod	3889864
13.	8.913	SCREW, Pan Hd Cr Rec W/Con Spr Wa (5/16"-18 x 3/4")	
14.	8.913	SCREW, Pan Hd Torx (1/4"-20 x 5/8")	
15.	17.208	HINGE, End Gate	15596976

TD17-061  
120783

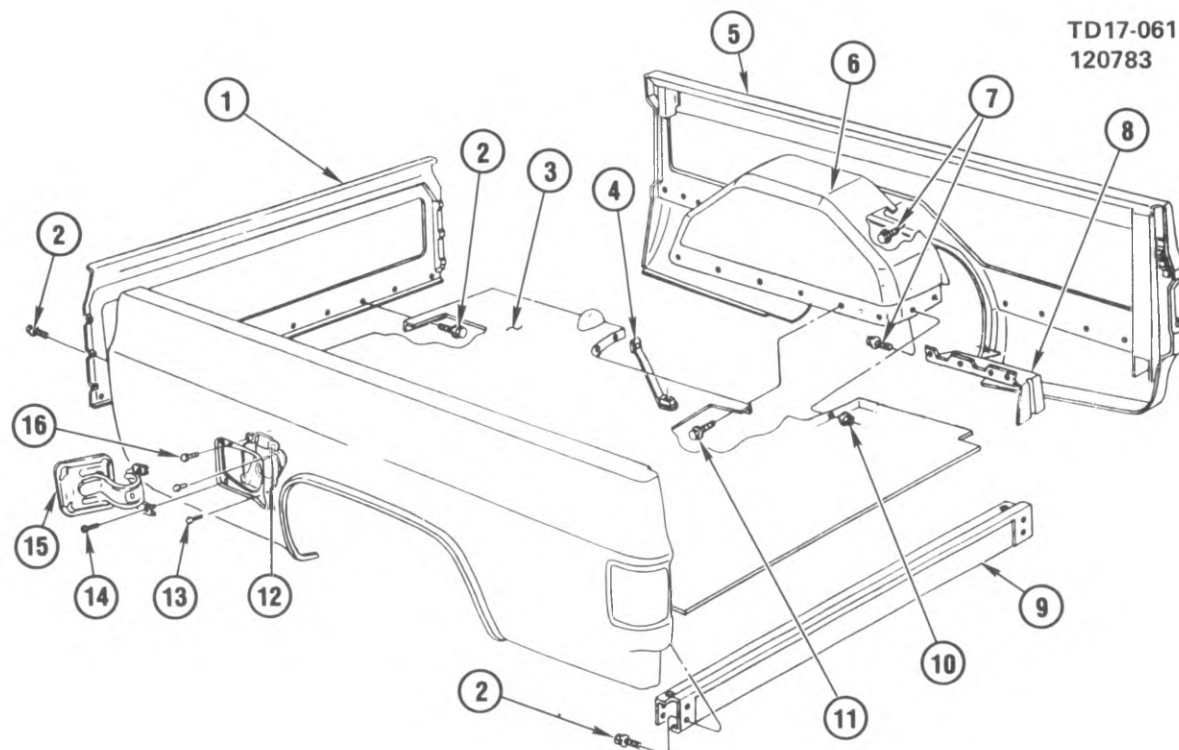

TD17-061

### 1984-87 "D3" PICKUP BOX

1.	17.455	PANEL, Frt End	14049881
2.	8.900	BOLT, Hex W/Con Wa (5/16"-18 x 7/8")	
3.	17.400	PLATFORM, Complete (Incls #9)	15596994
4.	17.505	BRACE, Si Otr Pnl	330438
5.	17.505	PANEL, Si-LH	15597621
	17.505	PANEL, Si-RH	15597630
6.	17.505	PANEL, Whl House	14027451
7.	8.900	BOLT, Hex W/Con Wa (5/16"-18 x 7/8")(8.080)	
8.	17.505	SHIELD, Si Pnl-LH	467913
	17.505	SHIELD, Si Pnl-RH	467914
9.	17.405	SILL, Rr Cross	3999840
10.	8.915	NUT, Hex (5/16"-18)	
	8.932	WASHER, Ext Tooth Lk (M8.3)	
11.	8.900	BOLT, Hex (5/16"-18 x 5/8")	
	8.931	WASHER, Spr Lk (5/16")	
12.	3.003	HOUSING, Fuel Tank Filler Pipe	14063363
13.	16.570	BUMPER, F/Tnk Fil Dr (3.705)	14010707
14.	8.913	SCREW, Pan Hd Torx (1/4"-20 x 5/8")	
15.	16.570	DOOR, Fuel Tank Filler (Incls Spring)	14052026
	16.570	SPRING, Fuel Tank Filler Door Hinge (12.945)	4813235
16.	8.900	BOLT, Hex (1/4"-20 x 1/2")	

TD17-066  
081084

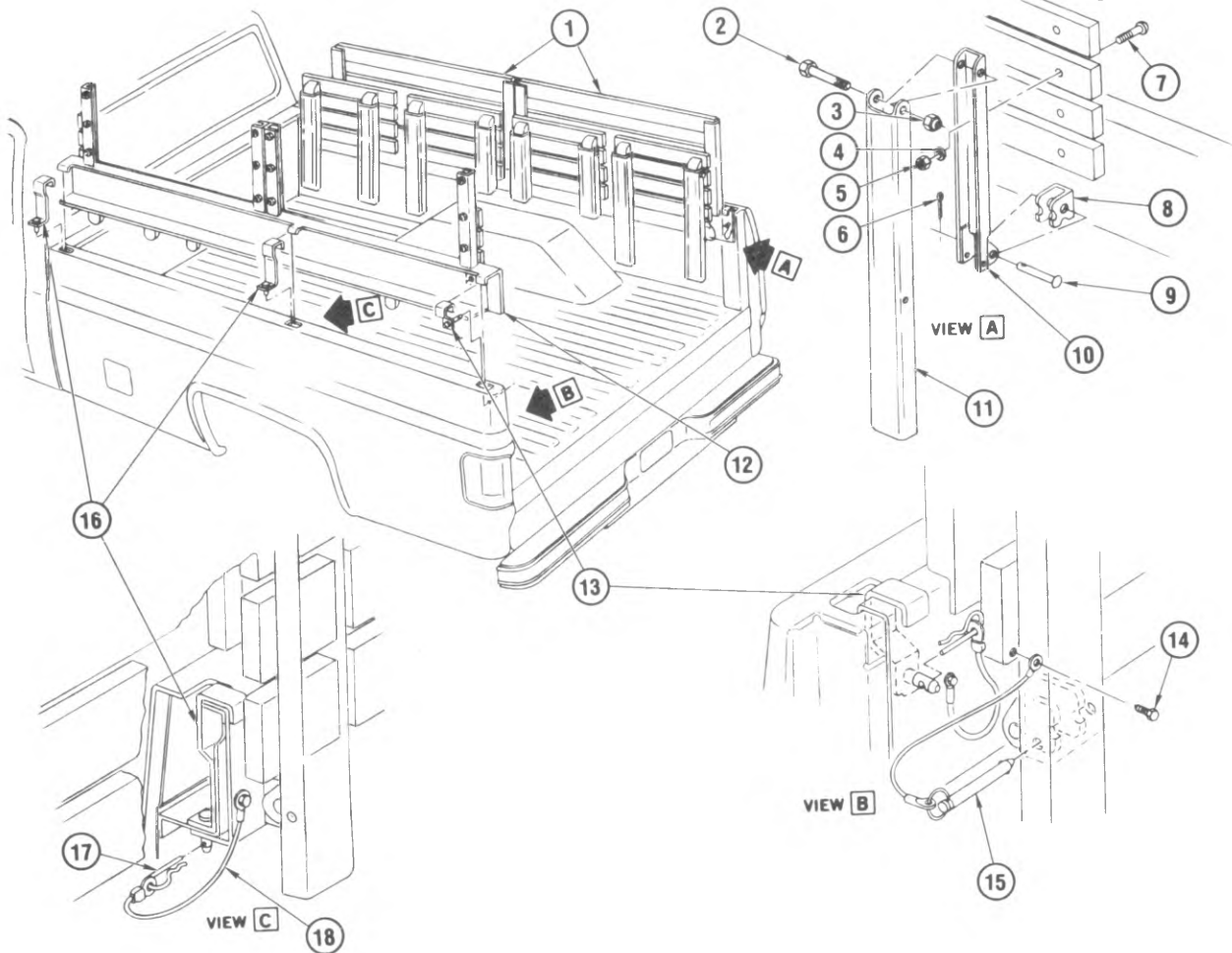

TD17-066

### 1984-87 "D3" TROOP SEATS

1.	N.S.	SLAT, Seat Back & Bottom	
2.	8.900	BOLT, Hex (3/8"-16 x 2 1/2")	
3.	8.917	NUT, Prev Torq-Tension Hex Lk (3/8"-16)	
4.	8.932	WASHER, Ext Lk (M8 ID 15 OD 1.52 Thk)	
5.	8.915	NUT, Hex (5/16"-18)	
6.	8.938	PIN, Cotter (3/32")	
7.	8.903	BOLT, Round Hd Sq Nk Carriage (5/8"-18 x 1 1/2")	
8.	N.S.	HINGE, Seat Frame (Part of #12)	
9.	N.S.	PIN, Clevis Seat Hinge (Army #7370134)	
10.	17.800	FRAME, Troop Seat Bottom	14072319
11.	17.800	LEG, Seat (16" Long)	14072322
	17.800	LEG, Seat (23.3" Long)	14072323
12.	17.800	SUPPORT, Seat-LH (Incls #8)	14075811
	17.800	SUPPORT, Seat-RH (Incls #8)	14075812
13.	17.800	CLAMP, Seat Supt (4.04" Long)	14072324
14.	8.977	SCREW, Hex Wa Hd Tap (M4.2 x 1.41 x 13)(1984)	
	8.977	SCREW, Hex Wa Hd Tap (M4.2 x 1.41 x 13)(1985-87)	
15.	17.800	PIN, Detent & Lanyard Asm	15599296
16.	17.800	CLAMP, Seat Supt (6.5" Long)	14072325
17.	N.S.	CLIP, Seat Supt Cla (Army# W.W.#16)	
18.	17.800	LANYARD, Supt Cla	14072314

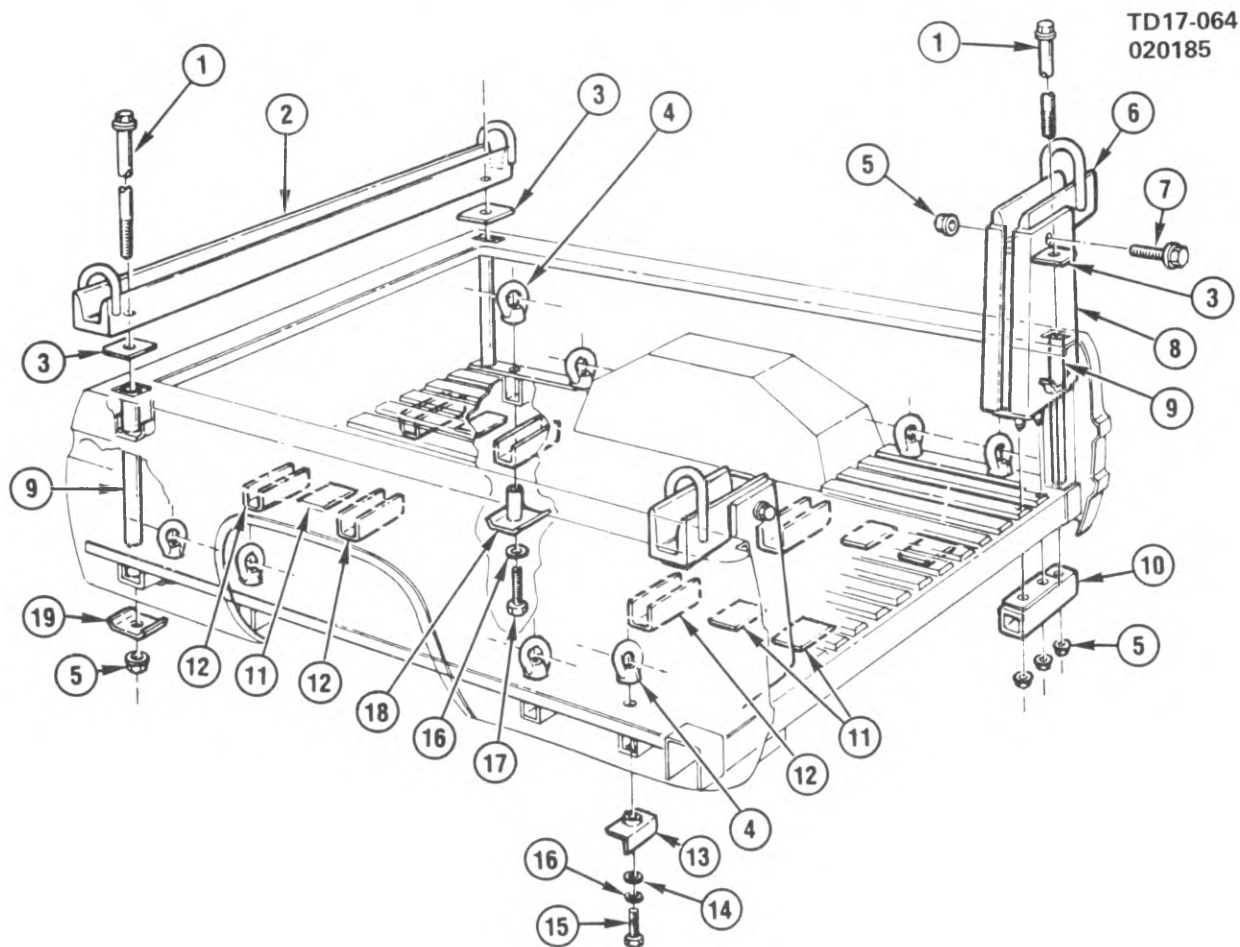

TD17-064

**1984-85 "D3" CARGO & COMMUNICATIONS SHELTER TIE DOWNS (1985 1ST DESIGN-VEHICLES WITHOUT TAILGATE)**

1.	17.090	BOLT, Shltr Tie Down Brkt Supt	15599929
2.	17.090	BRACKET, Shltr Tie Down Frt	14072452
3.	17.090	PAD, Shltr Tie Down	14072460
4.	17.090	NUT, Cargo Tie Down Eye	14072307
5.	8.917	NUT, Hex Flg (1/2"-20)	
6.	17.800	BRACKET, Shltr Tie Down Rr	15599930
7.	17.800	BOLT, Shltr Tie Down Rr Brkt	14072458
8.	17.090	SUPPORT, Comm Shltr Tie Down Brkt	14072457
9.	17.800	SPACER, Shltr Tie Down (Cut to lenght for rear loc)	14072454
10.	17.405	REINFORCEMENT, Rr Sill	14072455
11.	17.405	SPACER, Cr Sill	14076894
12.	17.800	REINFORCEMENT, Cr Sill	14076887
13.	17.090	REINFORCEMENT, Cargo Tie Down Eye Nut	14072305
14.	8.929	WASHER, FI (M14 ID 36 OD 3.5 Thk)	
15.	8.900	BOLT, Hex (1/2"-13 x 1 3/4")	
16.	8.931	WASHER, Hvy Spr Lk (1/2")	
17.	8.900	BOLT, Hex (1/2"-13 x 4 1/2")	
18.	17.090	REINFORCEMENT, Cargo Tie Down Eye Nut	14072306
19.	17.405	REINFORCEMENT, Cr Sill Frt	14072459

TD17-007  
020185

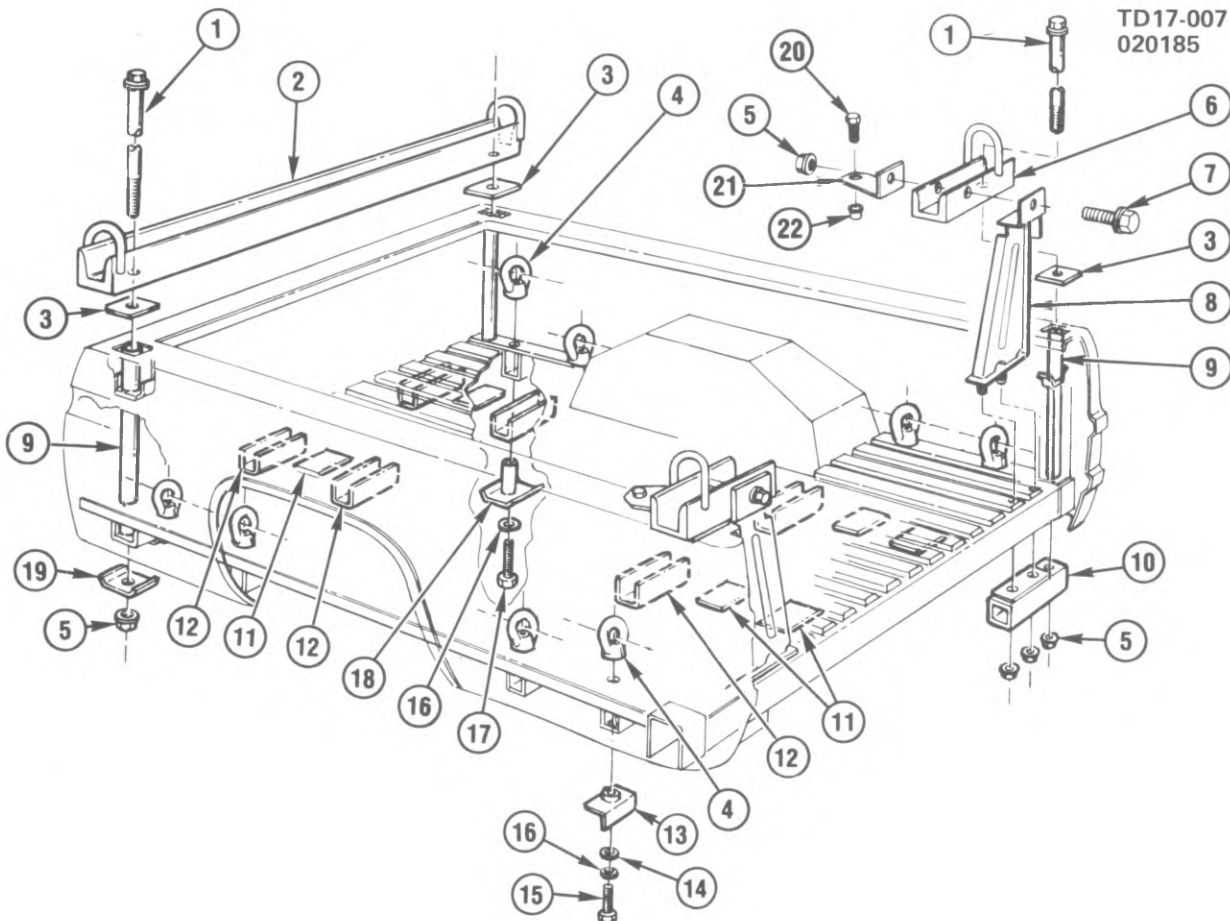

TD17-007

**1985-87 "D3" CARGO & COMMUNICATIONS SHELTER TIE DOWNS (2ND DESIGN- VEHICLES WITH TAILGATE)**

1.	17.090	BOLT, Shltr Tie Down Brkt Supt	15599929
2.	17.090	BRACKET, Shltr Tie Down Frt	14072452
3.	17.090	PAD, Shltr Tie Down	14072460
4.	17.090	NUT, Cargo Tie Down Eye	14072307
5.	8.917	NUT, Hex Flg (1/2"-20)	
6.	17.800	BRACKET, Shltr Tie Down Rr	15591705
7.	17.800	BOLT, Shltr Tie Down Rr Brkt	14072458
8.	17.090	SUPPORT, Comm Shltr Tie Down Brkt-LH	15591709
	17.090	SUPPORT, Comm Shltr Tie Down Brkt-RH	15591706
9.	17.800	SPACER, Shltr Tie Down (Cut to lenght for rear loc)	14072454
10.	17.405	REINFORCEMENT, Rr Sill	14072455
11.	17.405	SPACER, Cr Sill	14076894
12.	17.800	REINFORCEMENT, Cr Sill	14076887
13.	17.090	REINFORCEMENT, Cargo Tie Down Eye Nut	14072305
14.	8.929	WASHER, FI (M14 ID 36 OD 3.5 Thk)	
15.	8.900	BOLT, Hex (1/2"-13 x 1 3/4")	
16.	8.931	WASHER, Hvy Spr Lk (1/2")	
17.	8.900	BOLT, Hex (1/2"-13 x 4 1/2")	
18.	17.090	REINFORCEMENT, Cargo Tie Down Eye Nut	14072306
19.	17.405	REINFORCEMENT, Cr Sill Frt	14072459
20.	8.900	BOLT, Hex (5/16-18 x 1, 300M)	
	3.403	WASHER, FI (.34x.65x.078)	2077977
21.	17.090	BRACE, Comm Shltr Tie Dn Brkt-LH	15591707
	17.090	BRACE, Comm Shltr Tie Dn Brkt-RH	15591710
22.	17.800	NUT, Comm Shltr Tie Dn Brace (9.647)	15599994

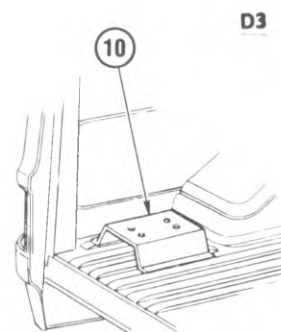
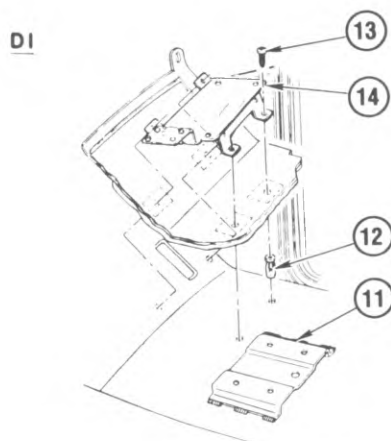
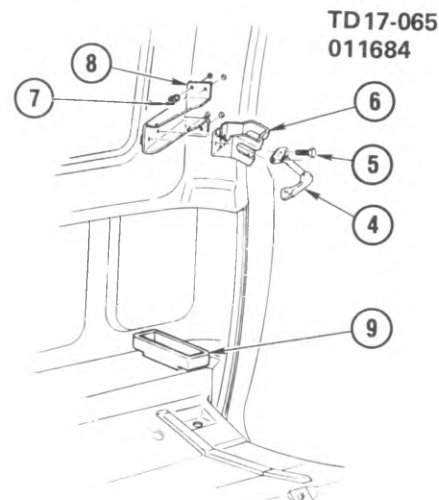
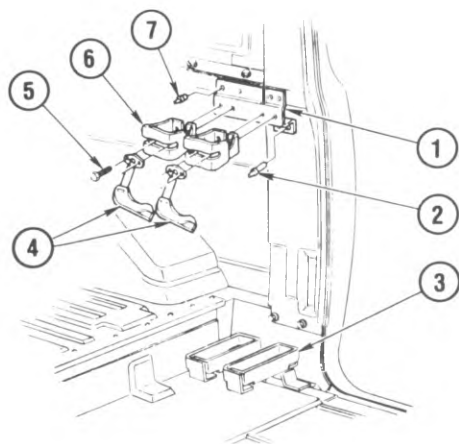

TD17-065

# 1984-86 "D1,3" WEAPONS & CHEMICAL DETECTOR & DECONTAMINATION UNIT MOUNTINGS

1.	17.800	BRACKET, Weapon Mt	15599965
2.	N.S.	RIVET (3/16" x .430)	
3.	17.800	SUPPORT, Weapon	15599271
4.	17.800	LATCH, Weapon	14074438
5.	8.900	BOLT, Hex Flg Hd (1/4"-20 x 5/8")	
6.	17.800	BRACKET, Weapon Mt	14074437
7.	N.S.	RIVET (3/16" x .305)	
8.	17.800	BRACKET, Weapon Mt-LH	14074441
	17.800	BRACKET, Weapon Mt-RH	14074442
9.	17.510	SUPPORT, Weapon	14074435
10.	17.800	BRACKET, Chem Decontamination Unit (D1)	15599961
11.	17.800	BRACKET, Chem Decontamination Unit (D3)	14074432
12.	17.800	NUT, Sealing (Spl Barrel Type)(1/4"-20)(12.815)	3903539
13.	8.977	SCREW, Truss Hd C/R (1/4"-20 x 7/8")	
14.	17.800	BRACKET, Chemical Agent Detector	14074439

[illegible]

BLANK-27

[illegible]

[illegible]

[illegible]

[illegible]