

Swamp and Overflowed Lands.

Survey No. 209.

Township 2 South.

Range 9 East

Sections 16 and 17.

Fractional S.E. $\frac{1}{4}$ of S.W. $\frac{1}{4}$, fractl. N.E. $\frac{1}{4}$

S.W. $\frac{1}{4}$, and fractl. N.W. $\frac{1}{4}$ of S.W. $\frac{1}{4}$ of

Sec. 16; Fractl. N.E. $\frac{1}{4}$ of S.E. $\frac{1}{4}$, and

fractl. S.E. $\frac{1}{4}$ of S.E. $\frac{1}{4}$ of Sec. 17.

Base and Meridian of Mount Diablo.

Containing 39.89 Acres.

Surveyed June 7th 1864

for Robert McHenry

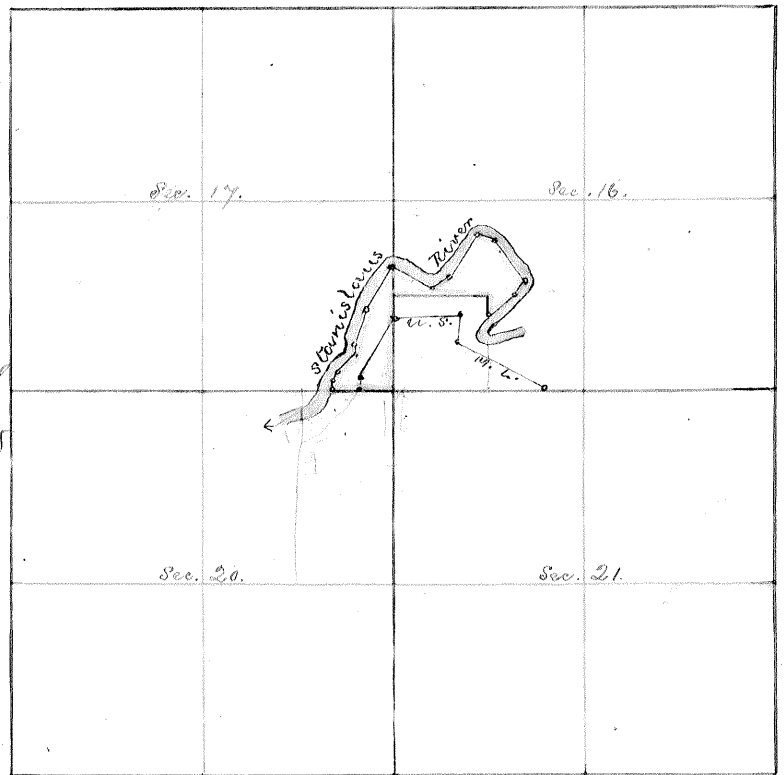

Field Notes

Beginning at the intersection of the East and West line between Sections 17. and 20. Township 2 South, Range 9 East, Base and Meridian of Mt. Diablo, with the left bank of the Stanislaus River; Thence West 13.79 chains to the corner of Sections 16. 17. 20. and 21. Thence North 20.00 chs. to a Post, Thence East 20.00 chs. to a Post; Thence South 3.39 chs. to the left bank of the Stanislaus River; Thence meander down Stream; N $58\frac{1}{2}^{\circ}$ E 7.00 chs; N $35\frac{1}{2}^{\circ}$ E 4.00 chs; N 36° W 12.00 chs; N 84° W 5.00 chs; S $26\frac{1}{2}^{\circ}$ W 13.00 chs; S 61° W 3.00 chs; N 61° W 10.00 chs; S 30° W 9.50 chs; S 23° W 8.00 chs; South 2.00 chs; S 48° W 6.00 chs; S 15° W 2.00 chs; S 1° W 2.00 chs. to the point of beginning;

Run by the true Meridian: Magnetic Variation $15^{\circ} 30'$ East.

Surveyed in accordance with the Act of the Legislature concerning State Lands, Approved April 27th 1863, and the instructions of the Surveyor General.

A. E. Stakes
County Surveyor Stanislaus County

Approved August 5th 1864

J. D. Houghton
Surveyor General
by A. E. Bender

Approval Recorded August 8th 1864

A. E. Stakes
Co. Surveyor

428
384
35