

CHEMICAL FEED SYSTEM PIPING DIAGRAM

NOTE:
G.C. SHALL VERIFY WITH LOCAL JURISDICTION ON REQUIRED METHOD OF CHEMICAL SYSTEM INSTALLATION AS SHOWN ABOVE. IF THE ABOVE DETAIL IS NOT ALLOWED BY LOCAL JURISDICTION, THEN THE SYSTEM SHALL BE INSTALLED IN-LINE/INTERGRATED INTO 3 COMPARTMENT SINK.

WATER RISER DIAGRAM

11

NO SCALE P-400

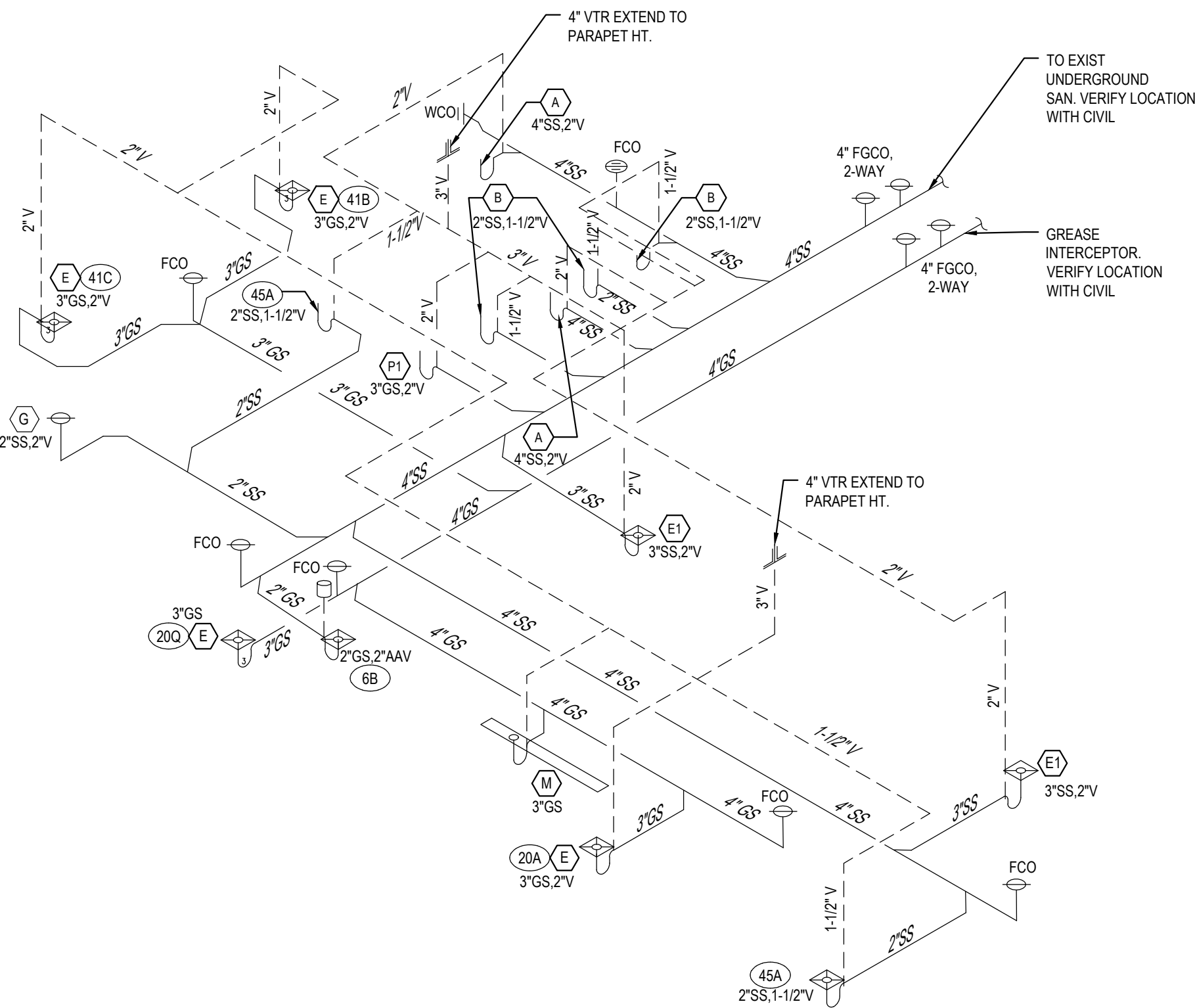

WASTE AND VENT RISER DIAGRAM

9

NO SCALE P-400

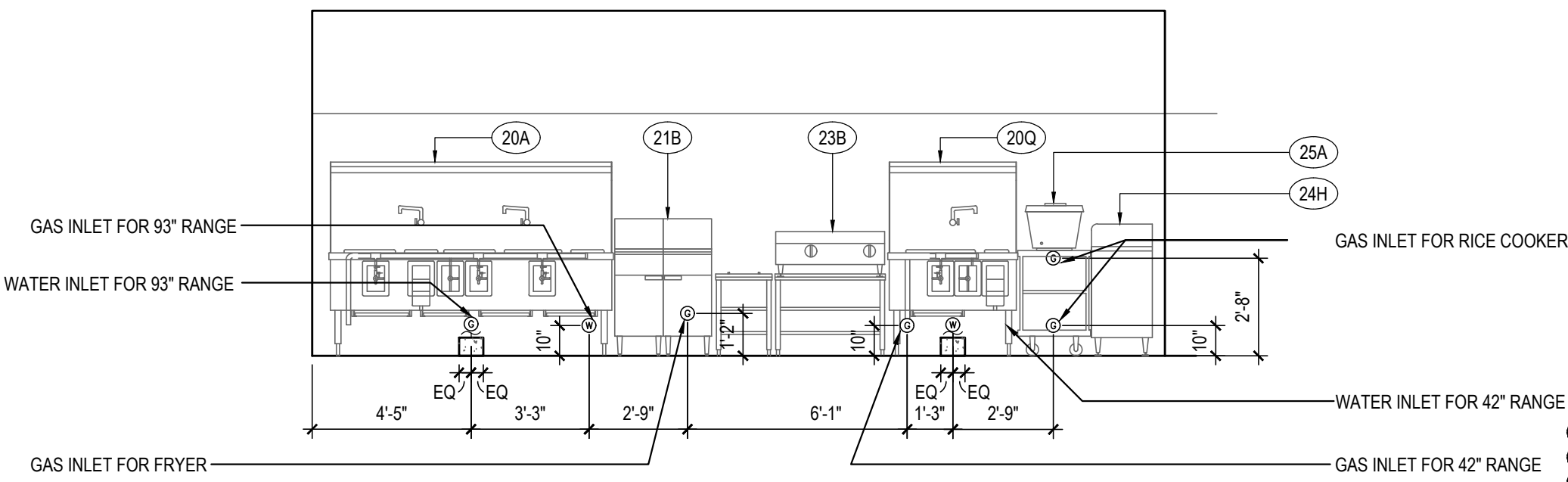
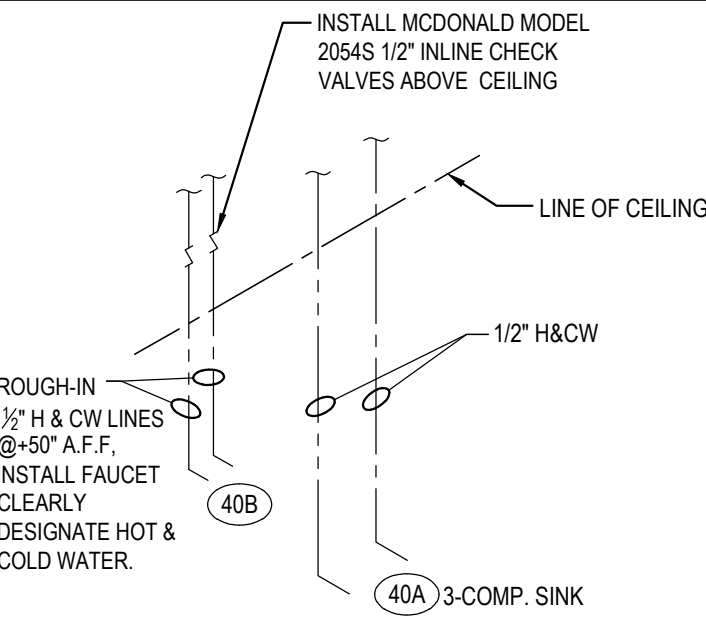

GAS COOKLINE ELEVATION

4

NO SCALE P-400

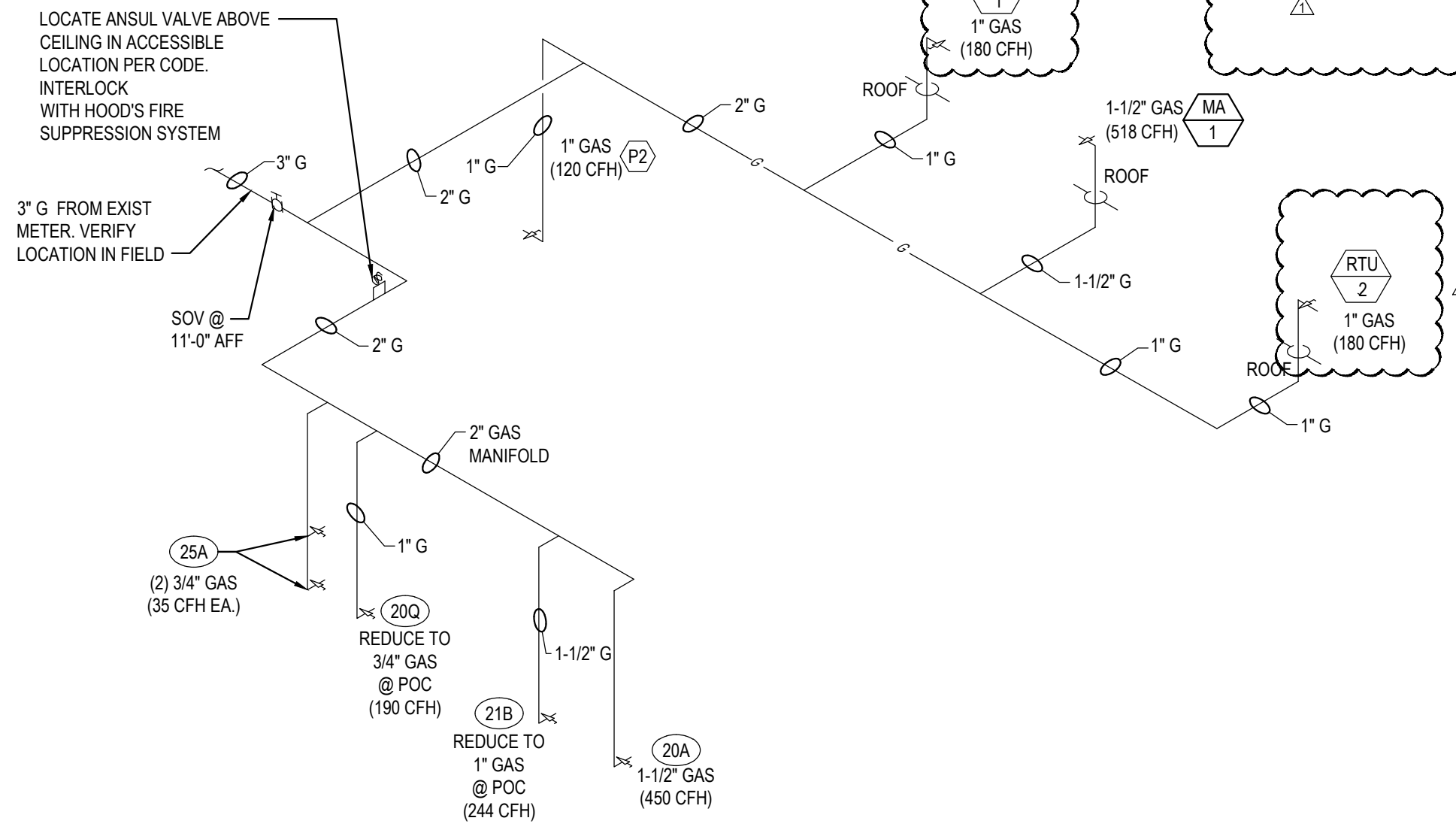

GAS RISER DIAGRAM

3

NO SCALE P-400

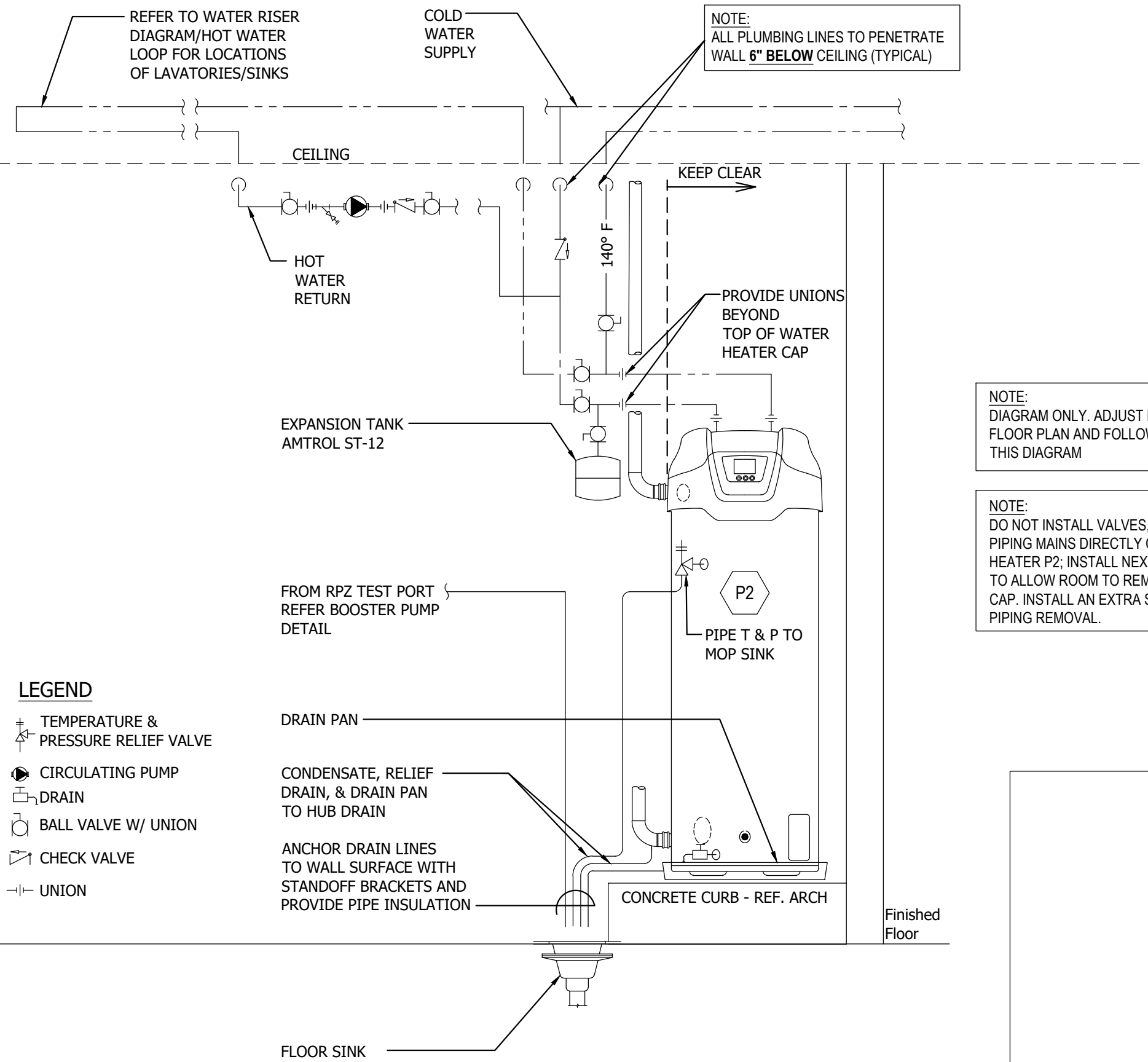

HOT WATER SYSTEM DIAGRAM

5

NO SCALE P-400

EQUIPMENT: REFER TO PLUMBING EQUIPMENT SCHEDULE ON SHEET P-101

P2 GAS WATER HEATER

- NOTES:
- PREFERRED PIPING DIAGRAM. THE TEMPERATURE AND PRESSURE RELIEF VALVE SETTING SHALL NOT EXCEED PRESSURE RATING OF ANY COMPONENT IN THE SYSTEM.
 - SERVICE VALVES ARE SHOWN FOR SERVICING UNIT. HOWEVER, LOCAL CODES SHALL GOVERN THEIR USAGE.
 - REF. TO DETAIL 13/P-500 FOR ALL LINES TO BE INSULATED.
 - PROVIDE COMBUSTION AIR FOR WATER HEATER. REFER TO SHEET M-100.

WARNING: THIS DRAWING SHOWS SUGGESTED PIPING CONFIGURATION AND OTHER DEVICES; CHECK WITH LOCAL CODES AND ORDINANCES FOR ADDITIONAL REQUIREMENTS.

NOTE: ALL WATER PIPES IN EXPOSED AREAS OUTSIDE WALLS AND BELOW CEILING MUST BE COPPER UNLESS NOTED OTHERWISE.

NOTE: ALL VENT PIPING SERVING WATER HEATER SHALL TRANSITION TO 3\"/>

NOTE: DIAGRAM ONLY. ADJUST LAYOUT TO SPECIFIC FLOOR PLAN AND FOLLOW CONNECTIONS PER THIS DIAGRAM

NOTE: DO NOT INSTALL VALVES, EQUIPMENT OR PIPING MAINS DIRECTLY OVER THE WATER HEATER P2. INSTALL NEXT TO WATER HEATER TO ALLOW ROOM TO REMOVE WATER HEATER CAP. INSTALL AN EXTRA SET OF UNIONS FOR PIPING REMOVAL.

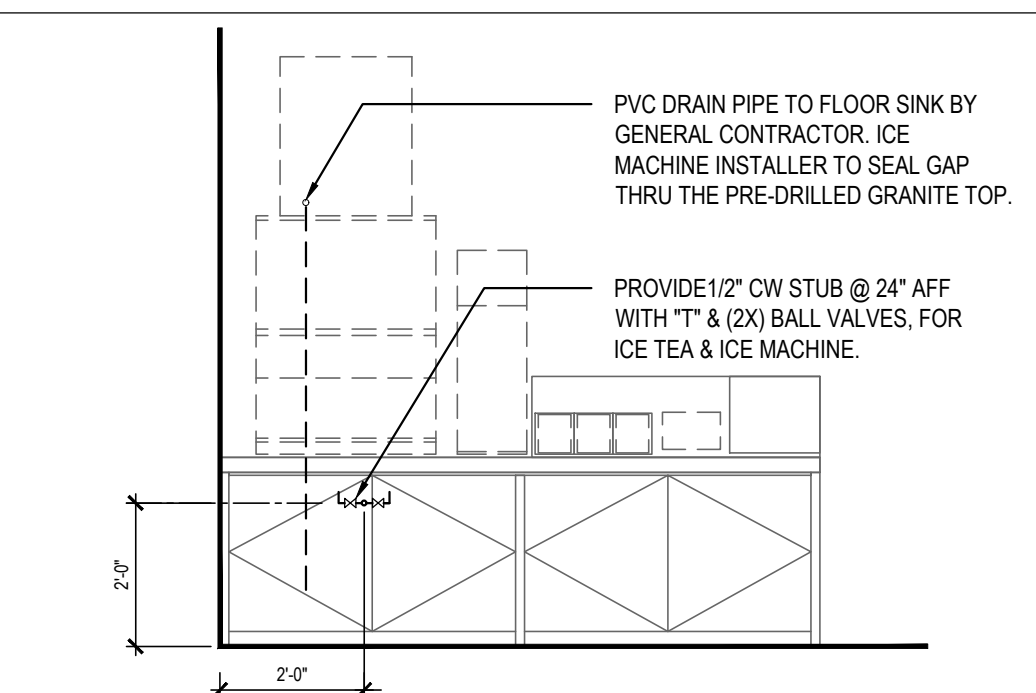

DRINK STATION PLUMBING

1

NO SCALE P-400



PANDA EXPRESS, INC.
1683 Walnut Grove Ave.
Rosemead, California
91770
Telephone: 626.799.9898
Facsimile: 626.372.8288

All ideas, designs, arrangement and plans indicated or represented by this drawing are the property of Panda Express Inc. and were created for use on this specific project. None of these ideas, designs, arrangements or plans may be used by or disclosed to any person, firm, or corporation without the written permission of Panda Express Inc.

REVISIONS:

PERMIT RESPONSE 1 06-01-2020

ISSUE DATE:

PEER REVIEW 01-27-2020
PR RESPONSE 1 02-21-2020
BUILDING PERMIT 03-11-2020

DRAWN BY: E. WEBSTER

PANDA PROJECT #: D7446
ARCH PROJECT #: JCDT19-0314

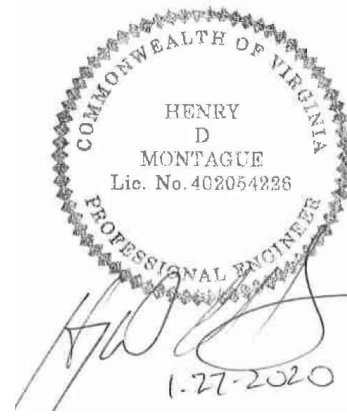

NORR
ARCHITECTS ENGINEERS PLANNERS

PANDA EXPRESS
GREENBRIAR TOWN CENTER,
13059 LEE JACKSON MEMORIAL HWY
FAIRFAX, VA 22033

P-400

WATER, GAS, WASTE
& VENT RISER DIAGRAMS