

RECORD OF SURVEY NO. 37 - 53

OF THE SOUTHWEST 1/4 OF SECTION 9, T. 5 S., R. 33 E., M.D.M.,
AND PARCEL 1 OF PARCEL MAP No. 37 - 27, IN THE
UNINCORPORATED TERRITORY OF THE COUNTY OF MONO,
STATE OF CALIFORNIA.

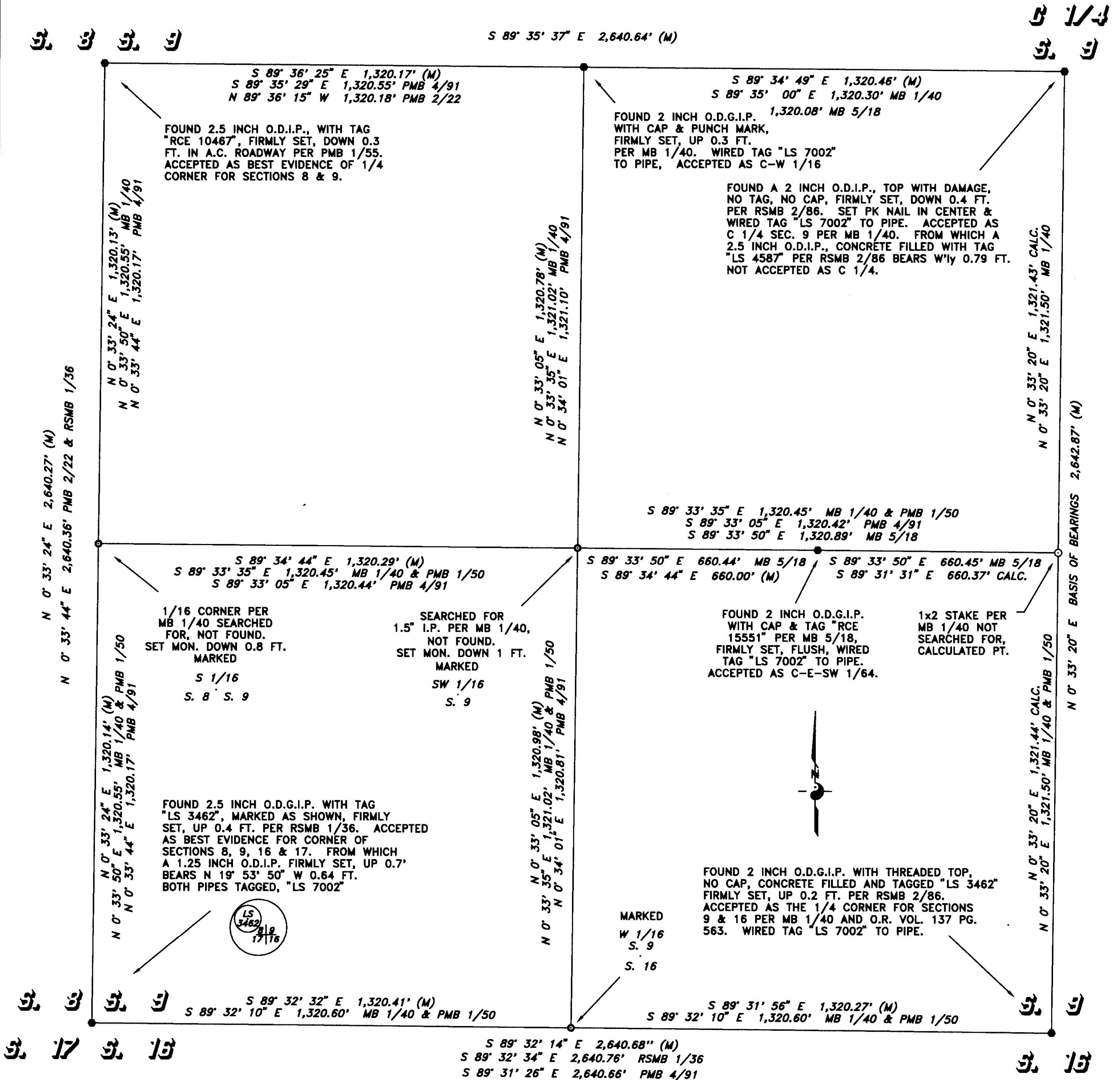

SURVEYOR'S STATEMENT

THIS MAP CORRECTLY REPRESENTS A SURVEY MADE BY ME
OR UNDER MY DIRECTION IN CONFORMANCE WITH THE
REQUIREMENTS OF THE LAND SURVEYORS' ACT AT THE
REQUEST OF MR. JEFF MOXLEY IN JUNE & JULY 1997.

J. Thompson

JEFF THOMPSON
L.S. 7002
EXPIRES 9-30-97



RECORDER'S STATEMENT

FILED THIS 5th DAY OF November, 1997, AT
10:20 A.M., IN BOOK 3 OF RECORD OF SURVEYS AT
PAGES 55-55A AT THE REQUEST OF MR. JEFF MOXLEY.

INSTRUMENT No.: #5813
FEE: \$10.00

RENN NOLAN
MONO COUNTY RECORDER

BY: *Vera M. Miller*
DEPUTY COUNTY RECORDER

FOUND 2x2x8 INCH REDWOOD STAKE
BADLY DECAYED, DOWN 0.6 FT.
ACCEPTED AS W 1/16 CORNER SECTIONS 9
AND 16 PER MB 1/40, RESET MON., DOWN
1 FT., MARKED AS SHOWN. FOUND 2x2x18 INCH
PINE STAKE PER PMB 2/22, SW'y 0.7 FT.
NOT ACCEPTED.

SCALE: 1" = 200'



LEGEND

- FOUND MONUMENTS, AS NOTED
- SET 2 INCH DIA. ALUMINUM CAP ON
3/4 INCH REBAR, MARKED LS 7002,
AND AS NOTED.
- CALCULATED POSITION, NOTHING SET
OR FOUND.

COUNTY SURVEYOR'S STATEMENT

THIS MAP HAS BEEN EXAMINED IN ACCORDANCE WITH
SECTION 8766 OF THE LAND SURVEYOR'S ACT THIS
28th DAY OF October, 1997.

Richard Boardman

RICHARD BOARDMAN, L.S. 4686
MONO COUNTY SURVEYOR
LICENSE EXPIRES: 9/30/99



BASIS OF BEARINGS

THE BASIS OF BEARINGS FOR THIS MAP IS THE N - S
CENTERLINE OF SECTION 9 BETWEEN THE C 1/4 AND THE
1/4 CORNER FOR SECTIONS 9 AND 16 AS SHOWN ON THE
RECORD OF SURVEY FILED IN MAP BOOK 1, PAGE 40,
N 0° 33' 20" E.