



PANDA EXPRESS, INC.
1683 Walnut Grove Ave.
Rosemead, California
91770
Telephone: 626.799.9898
Facsimile: 626.372.8288

All ideas, designs, arrangement and plans indicated or represented by this drawing are the property of Panda Express Inc. and were created for use on this specific project. None of these ideas, designs, arrangements or plans may be used by or disclosed to any person, firm, or corporation without the written permission of Panda Express Inc.

| | | |
|------------|-----------------|----------|
| REVISIONS: | | |
| △ | SOLUTION F 2 | 09-30-21 |
| △ | OWNER REVISIONS | 01-27-22 |

| | | |
|-------------|--------------------|----------|
| ISSUE DATE: | | |
| | ISSUE FOR PERMIT | 01-29-21 |
| | ISSUE FOR BID | 04-30-21 |
| | ISSUE FOR BID 2 | 11-02-21 |
| | ISSUE FOR BID (DT) | 02-04-22 |

DRAWN BY: AE
PANDA PROJECT #: D8164
PANDA STORE #: -
ARCH PROJECT #: 261-321

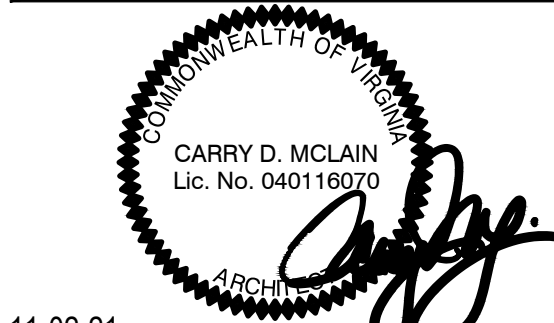

PANDA EXPRESS
TRUE WARM & WELCOME
JEFFERSON AVE. & MORRIS DR.
NEWPORT NEWS, VA 23605

A-501
INTERIOR ELEVATIONS
(VESTIBULE)

TRUE WARM & WELCOME 2300 R6

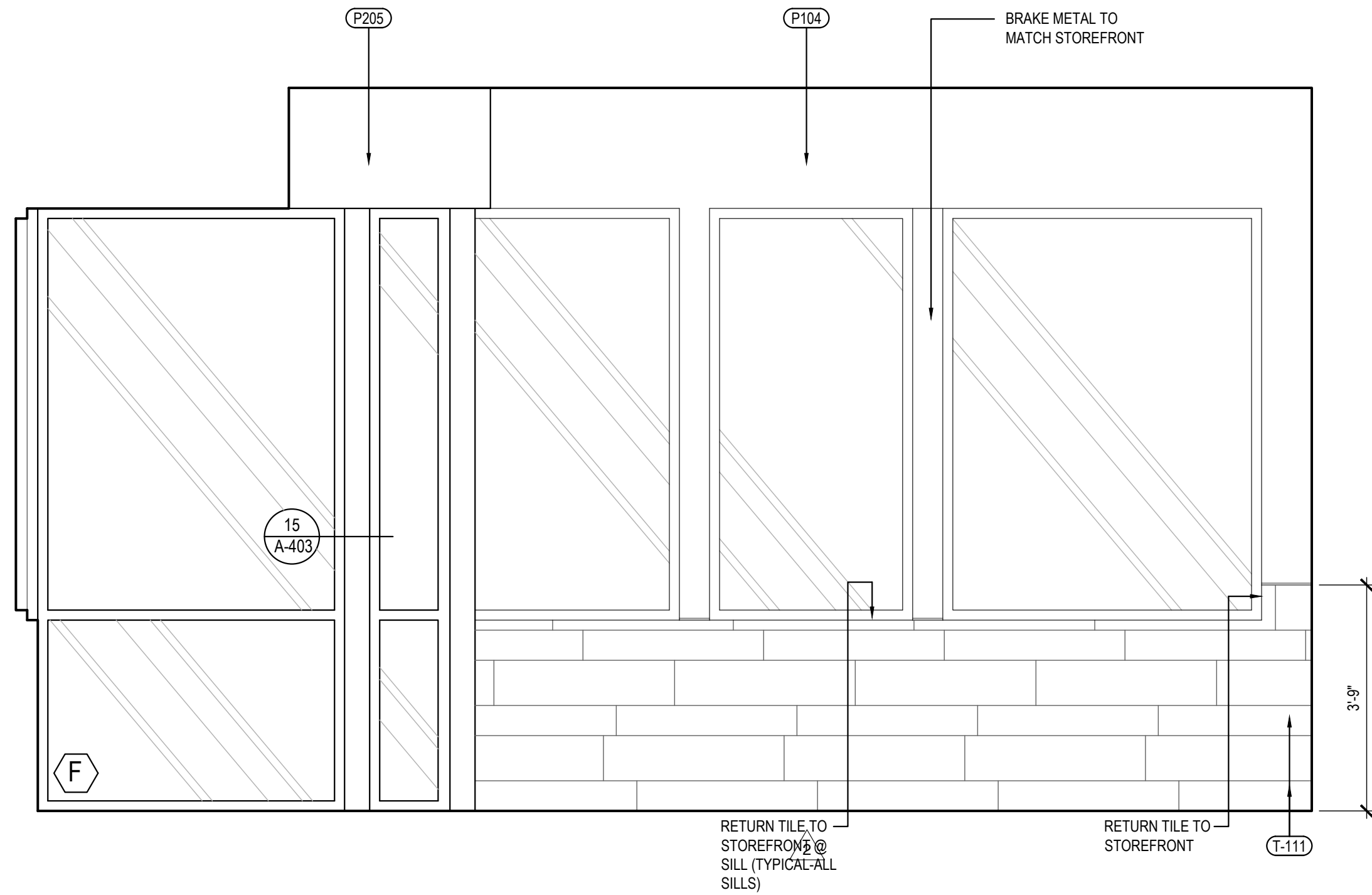
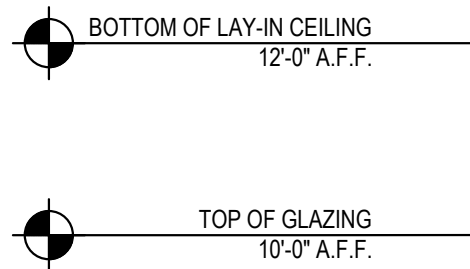
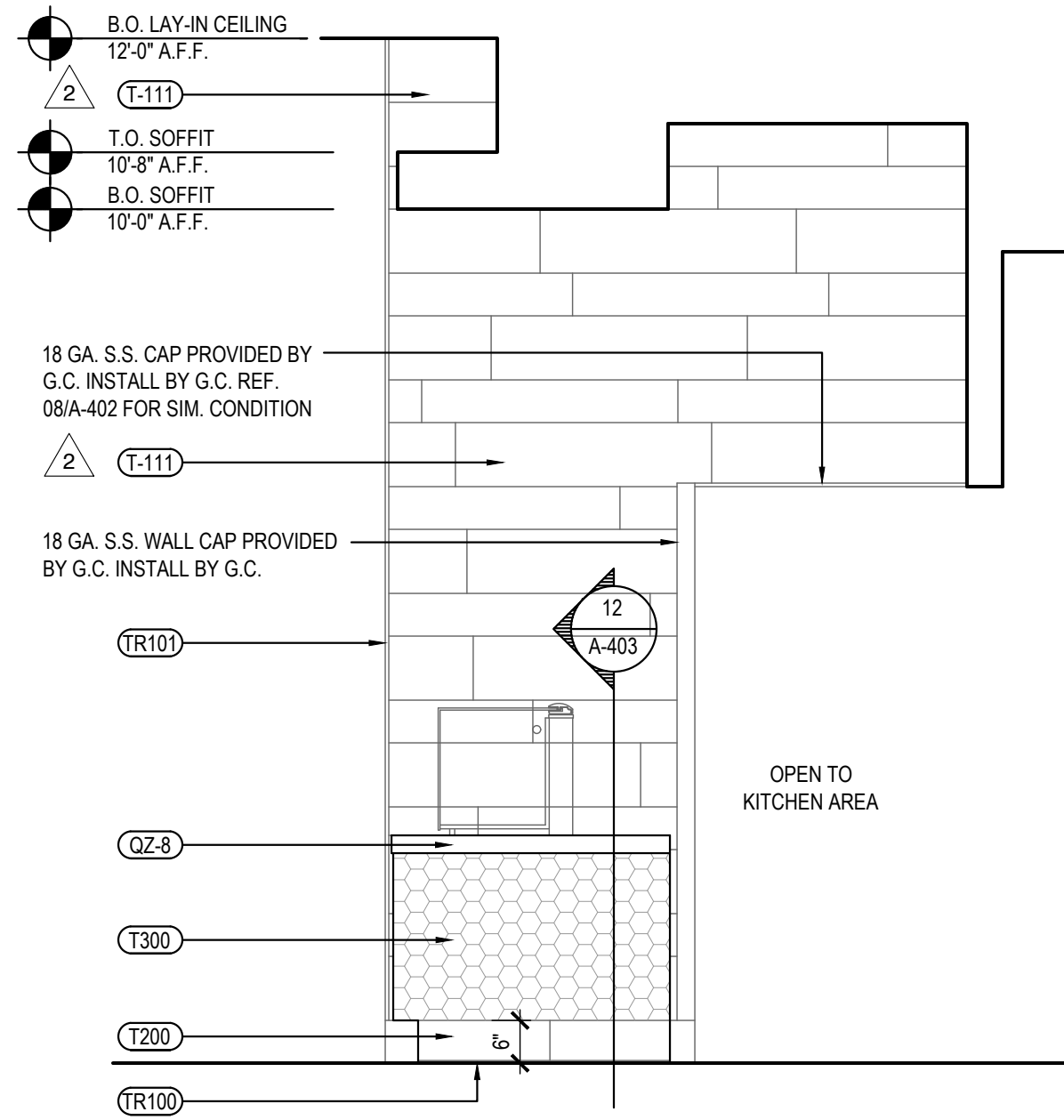

NOT USED 4
Scale= 1/2" = 1'-0" A-501

SERVICE COUNTER ELEVATION 3
Scale= 1/2" = 1'-0" A-501

DINING ROOM ELEVATION (WITH VESTIBULE) 2
Scale= 1/2" = 1'-0" A-501

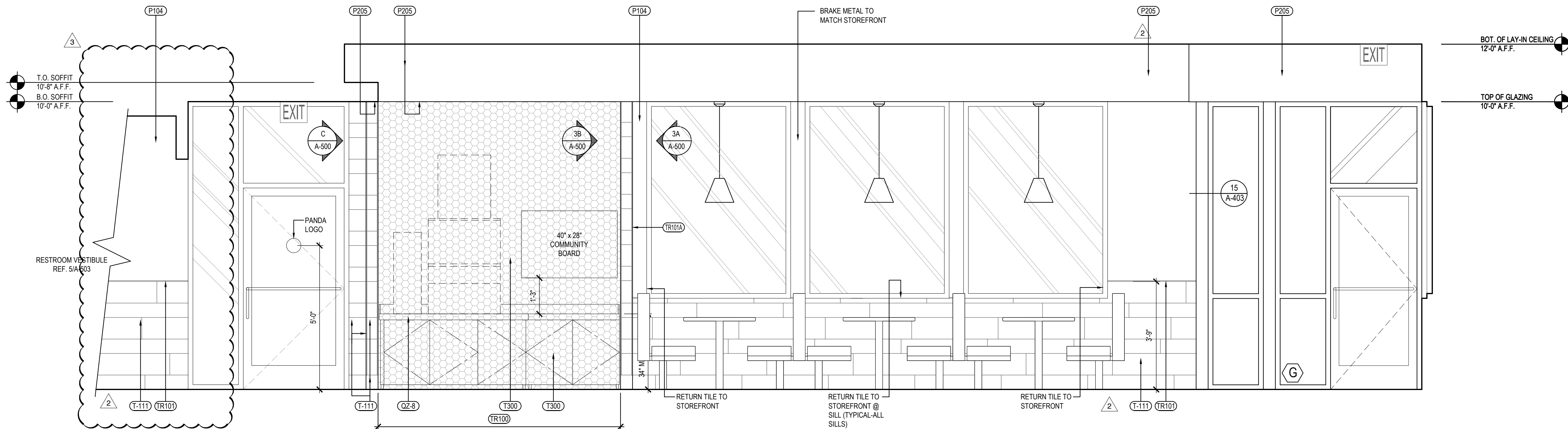

DINING ROOM ELEVATION (WITH VESTIBULE) 1
Scale= 1/2" = 1'-0" A-501