

Swamp and Overflowed Land.
Stanislaus County:

Survey No. 34.

Township 3, Range 12 East

Base and Meridian of Mount Diablo.

Section 29, Fraction 8, and continuation of
fraction 8, Containing 56.18 Acres.

Surveyed for John Davis:

By Silas Wilcox, County Surveyor.

Field notes of the above Survey made
on the 27th day of February A. D. 1856.

Beginning at a quarter post on line between
Sections 29 & 32, thence $E 28.79$ chs to River, thence
meandered down stream, first $N 34^{\circ} 11' W 4.27$ chs,
thence $N 21^{\circ} 58' W 8.30$ chs, thence $N 39^{\circ} 30' W 9.45$ chs,
thence $N 49^{\circ} 30' W 7.43$ chs, thence $N 18^{\circ} 30' W 6$ chs,
and thence $S 36.25$ to place of beginning, containing
56.18 Acres of Land, being Fraction 8 and continuation
of said fraction in Section 29, Township 3 South, Range
12 East.

Surveyed by the True Meridian, with
a Magnetic Variation of $18^{\circ} 32'$ East. According to
U. States Survey.

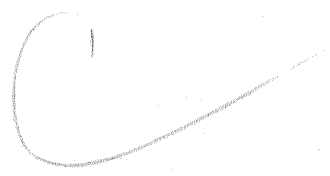

John Davis
 Plat of Survey No 54
 Township 3 South Range 12 East
 Sec 29

@

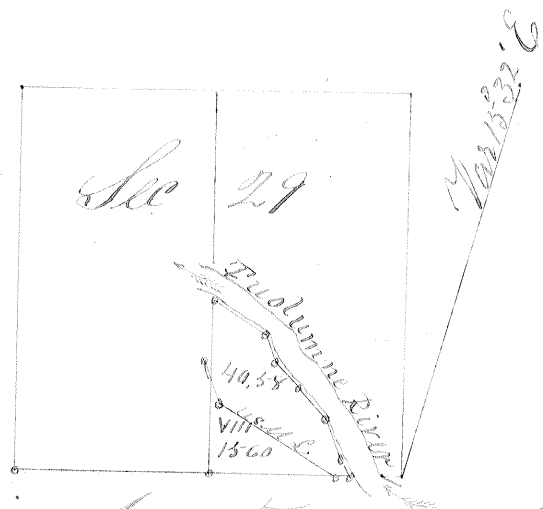

Scale 2 inches to one mile

I hereby Certify that the foregoing Survey was made
 in Accordance with the Act of the Legislature, and with
 the instructions of the Surveyor General of the State of
 California. This 27 day of February 1856.

Peter Wiley
 County Surveyor.