

SURVEYOR'S CERTIFICATE

This map correctly represents a survey made by me or under my direction in conformance with the requirements of the Land Surveyor's Act during June, 1971, at the request of Bruce Green.

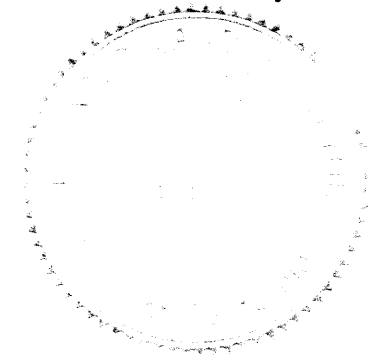

Ciro L. Toma
Ciro L. Toma L.S. 3570

COMPLIANCE CERTIFICATE

This map has been examined for compliance with the provisions of the Subdivision Map Act and all local ordinances enacted pursuant thereto this 25th day of June, 1971.

Kath. Fraser L.S. 2774
Amador County Surveyor

RECORD OF SURVEY FOR BRUCE GREEN et al

PORTION OF THE S $\frac{1}{2}$ OF SEC. 21
T. 7N., R. 12E., M.D.M., COUNTY OF
AMADOR, STATE OF CALIFORNIA

SCALE 1"=200'

JUNE, 1971

TOMA AND ANDERSON - LICENSED LAND SURVEYORS

COUNTY SURVEYOR'S CERTIFICATE

This map has been examined for conformance with the requirements of the Land Surveyor's Act this 25th day of June, 1971.

Kath. Fraser L.S. 2774
Amador County Surveyor

RECORDER'S CERTIFICATE

Filed this 25 day of June, 1971, at 4 P.M.
in Book 18 of Maps and Plats, at page 12, at
the request of the Amador County Surveyor.

Anthony Sutton
Amador County Recorder
By *Norma D. Shettle, Dep.*
JUL 5 1971

NOTES AND LEGEND

- Denotes $\frac{1}{2}$ " iron pipe tagged L.S. 3570, and set on this survey.
- Denotes $\frac{1}{2}$ " iron pipe tagged L.S. 3570 and found on this survey.

The meridian of this survey is based on the West line of the SW $\frac{1}{4}$ of Section 21, T. 7N., R. 12E., M.D.M., as shown in Book 15 of Maps and Plats, page 64, Amador County Records; the bearing of which is N. 01° 09' 37" W.

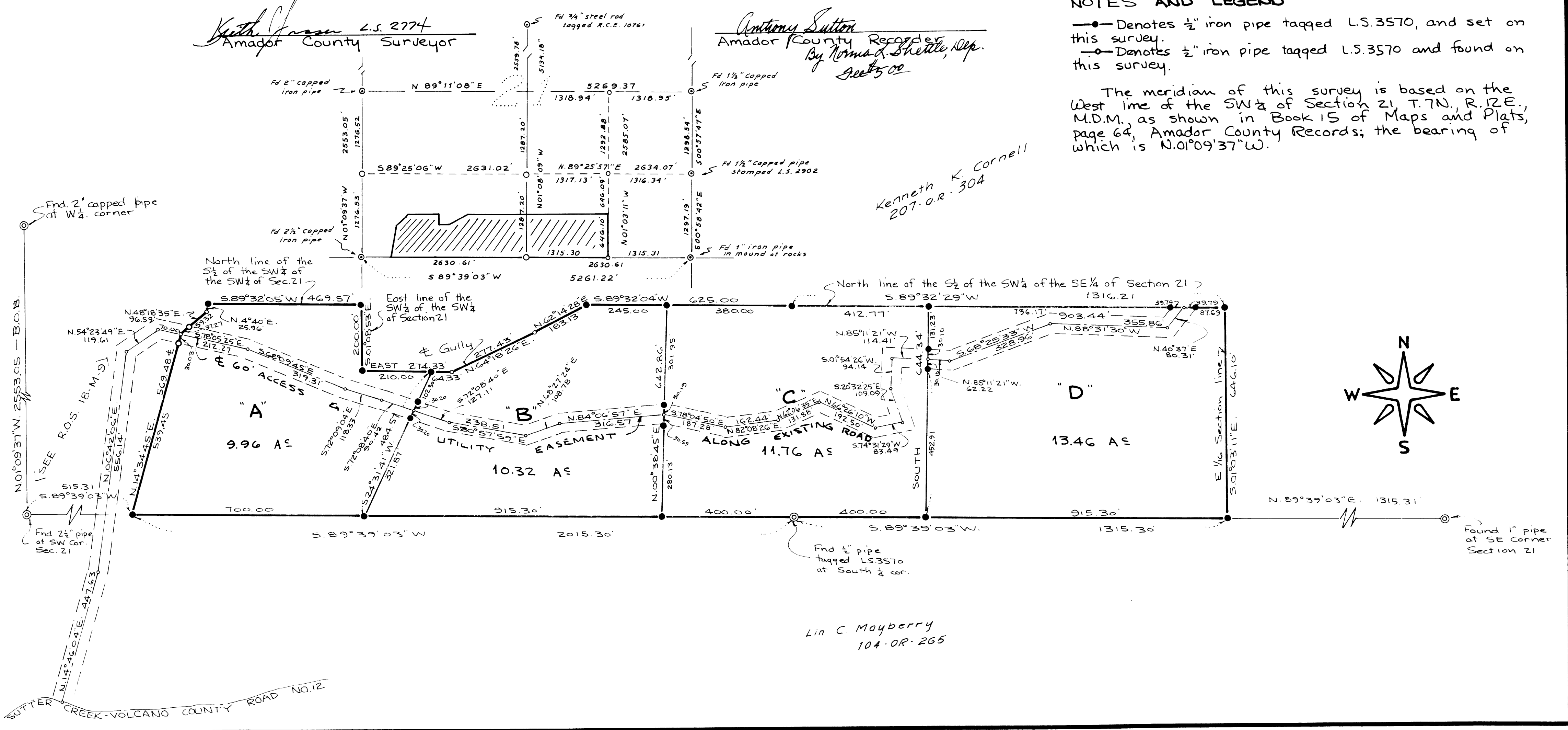

Lin C. Mayberry
104-OR-265