

866/42

STATE OF CALIFORNIA
DOC. NO. 2000-58476

NORTH(R)
617.47'(C)

MATCH LINE SHEET 2

RECORD OF SURVEY

SECTION 32, T.12N., R.18E., M.D.M.,
BEING BLOCK 49 & A POR. OF GOVT. LOT 4,
AMENDED MAP OF AL TAHOE, A-3

CITY OF SOUTH LAKE TAHOE
COUNTY OF EL DORADO, STATE OF CALIFORNIA

APRIL 2015 SHEET 3 OF 4 SCALE 1" = 30'

TRACT 1
KREMINSKI
DOC. NO. 2014-0011591
150,166±

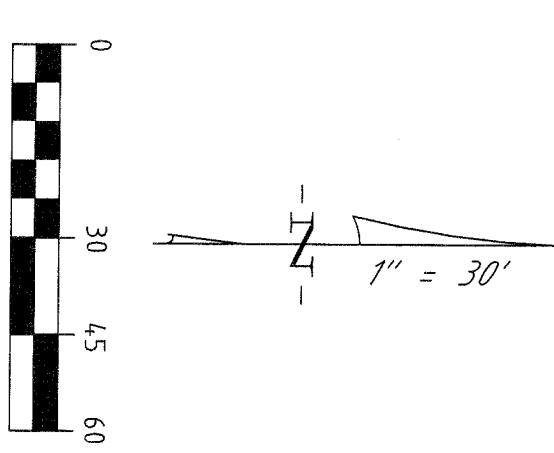

- LEGEND**
- FOUND AS NOTED
 - SET 3/4" IRON PIPE W/PLUG, PLS 4029
 - ⊗ SET NAIL AND TAG, PLS 4029
 - └─ NOTHING FOUND OR SET
 - (M) MEASURED
 - (C) CALCULATED
 - (S) SCALED
 - ⊕ SQUARE FEET

BASIS OF BEARINGS
THE MERIDIAN OF THIS SURVEY IS IDENTICAL TO
AMENDED MAP OF AL TAHOE, FILED FOR RECORD IN
BOOK A OF MAPS AT PAGE 3, EL DORADO COUNTY
RECORDS.

MATCH LINE SHEET 4

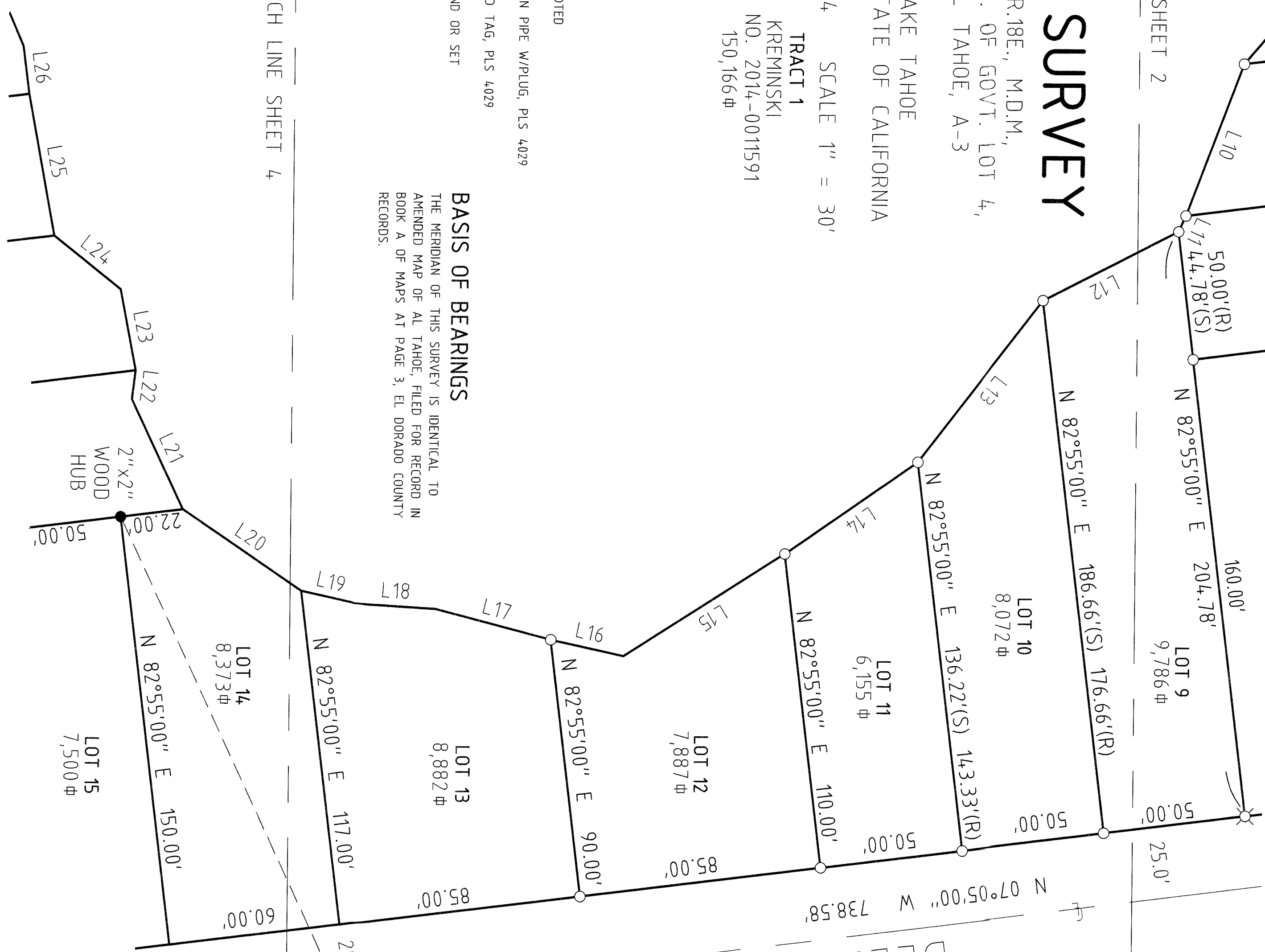

LINE TABLE

LINE	BEARING	DISTANCE
L1	N 82°55'00" E	4.98(C)
L2	N 04°17'47" W	9.86'
L3	N 18°36'38" W	21.50'
L4	N 30°55'10" W	32.42'
L5	N 42°15'18" W	48.93'
L6	N 58°08'58" W	34.02'
L7	N 77°36'20" W	30.16'
L8	N 61°50'54" W	37.59'
L9	N 49°14'22" W	66.19(R) 28.75'
L10	N 69°15'33" W	57.89(R) 56.54'
L11	N 65°37'54" W	6.12'
L12	N 27°00'24" W	60.08(R) 53.18'
L13	N 52°20'04" W	60.08(R) 71.02'
L14	N 34°45'21" W	60.08(R) 56.46'
L15	N 32°27'21" W	82.25(R) 66.76'
L16	N 12°08'17" E	126.14'
L17	N 14°25'02" E	142.04'
L18	N 03°27'19" E	89.10(R) 28.31'
L19	N 12°28'26" E	19.16'
L20	N 33°53'18" E	50.90(R) 50.33'
L21	N 64°23'11" E	42.32'
L22	N 83°09'45" W	10.18'
L23	N 79°01'59" E	55.15(R) 28.77'
L24	N 38°14'47" E	29.94'
L25	N 79°28'59" E	55.15(R) 50.09'
L26	N 82°17'30" E	50.00(R) 16.83'
L27	N 66°25'58" E	134.60'
L28	N 71°36'24" E	60.00(R) 50.99'
L29	N 87°53'20" E	50.00(R) 50.19'
L30	N 86°21'37" E	40.68(R) 41.20'

* COURSES ALONG THE EAST AND SOUTH SIDE
OF TRACT 1 ARE SCALED FROM (R)



TURNER & ASSOCIATES, INC.
LAND SURVEYING

(775) 588-5658
FAX (775) 588-9296
308 DORLA COURT, SUITE 203 - ROUND HILL, NEVADA 89448
P.O. BOX 5067 - STATELINE, NEVADA 89449
JOB NO: 14032

11E: 673.11'(C)
674.12'(C)
N 64°42'14" E
N 64°45'03" E

EXISTING A.P.N'S: 026-061-03 THRU 026-061-27

34/99B

34/99B

34/99B