

# PARCEL MAP NO 2057 for ZOLTAN L. NOVAKY, et. ux. 327-O.R.-445

BEING PARCEL 1D-3 OF 29-M-15 & LOCATED IN SECTION 32, T.7 N., R.12 E., M.D.M.-AMADOR COUNTY, CALIF.

TOMA & ANDERSON — LICENSED LAND SURVEYORS — 41 SUMMIT ST., JACKSON, CALIF.

SCALE: 1"=100'

NOVEMBER, 1982

10-50-18  
M  
R.H.

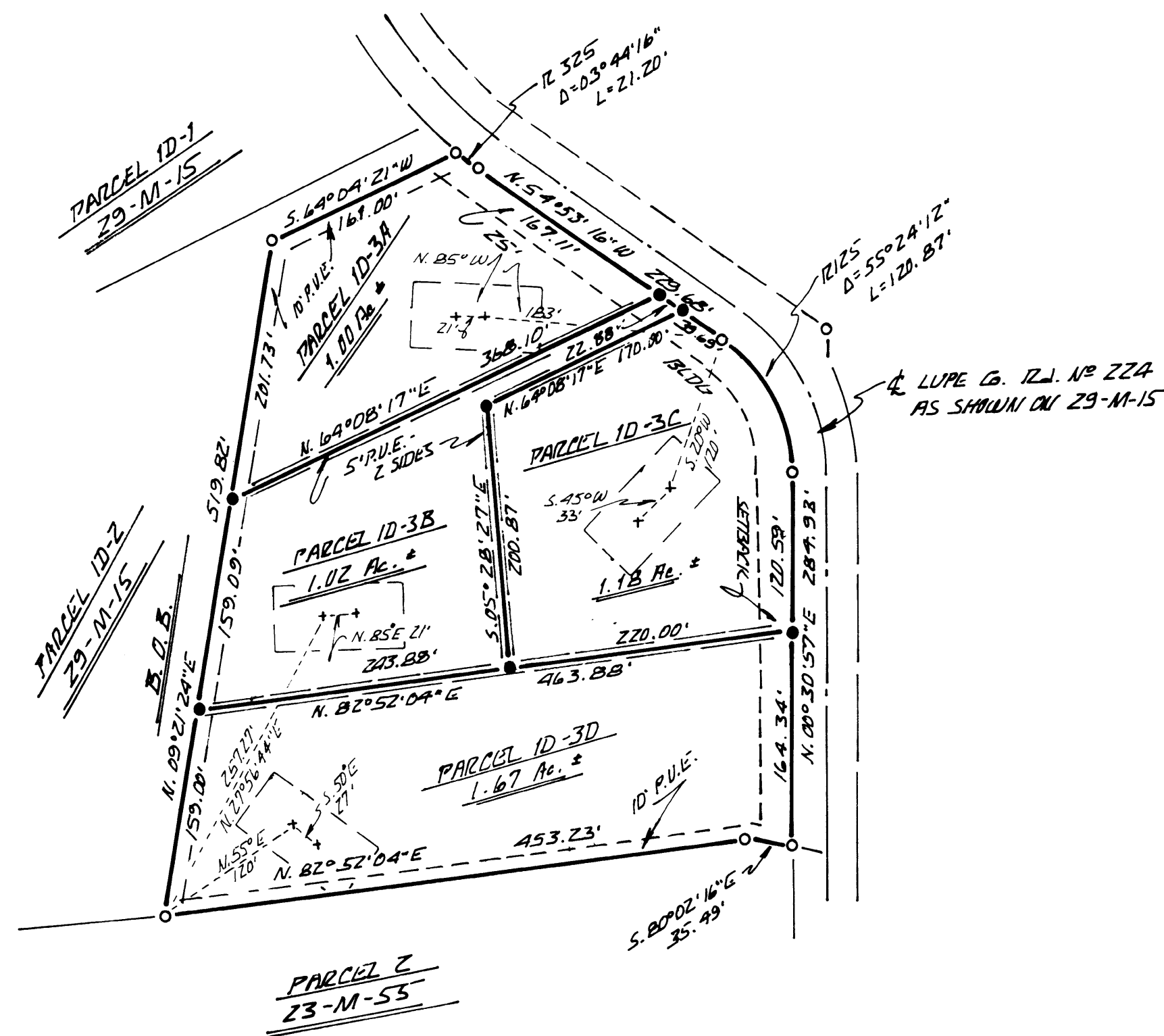

## NOTES & LEGEND

- DENOTES 5/8 INCH STEEL ROD TAGGED L.S. 3570 SET ON THIS SURVEY.
- DENOTES 1/2 INCH IRON PIPE TAGGED L.S. 3570 FOUND PER 29-M-15.

THE MERIDIAN OF THIS SURVEY IS REFERRED TO THE WEST LINE OF PARCEL 1D-3 AS SHOWN ON THAT CERTAIN OFFICIAL MAP RECORDED IN BOOK 29 OF MAPS AND PLATS AT PAGE 15, AMADOR COUNTY RECORDS BEARING N. 09° 21' 24" E.

LEACHFIELDS ARE TO BE CONSTRUCTED ON EACH PARCEL IN THE AREA IN WHICH THE APPROVED PERCOLATION TEST WAS CONDUCTED.

LEACHFIELDS FOR THESE PARCELS SHALL BE CONSTRUCTED TO THE FOLLOWING STANDARDS.  
WIDTH - 2', DEPTH 4 1/2', LENGTH 45' PER BEDROOM (60' IF ONLY ONE BEDROOM)  
DEPTH OF ROCK BENEATH LEACH PIPE - 36"

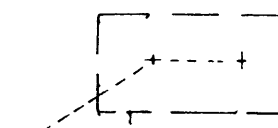

DENOTES PERCOLATION TEST HOLES & APPROVED LEACHFIELD LOCATION.

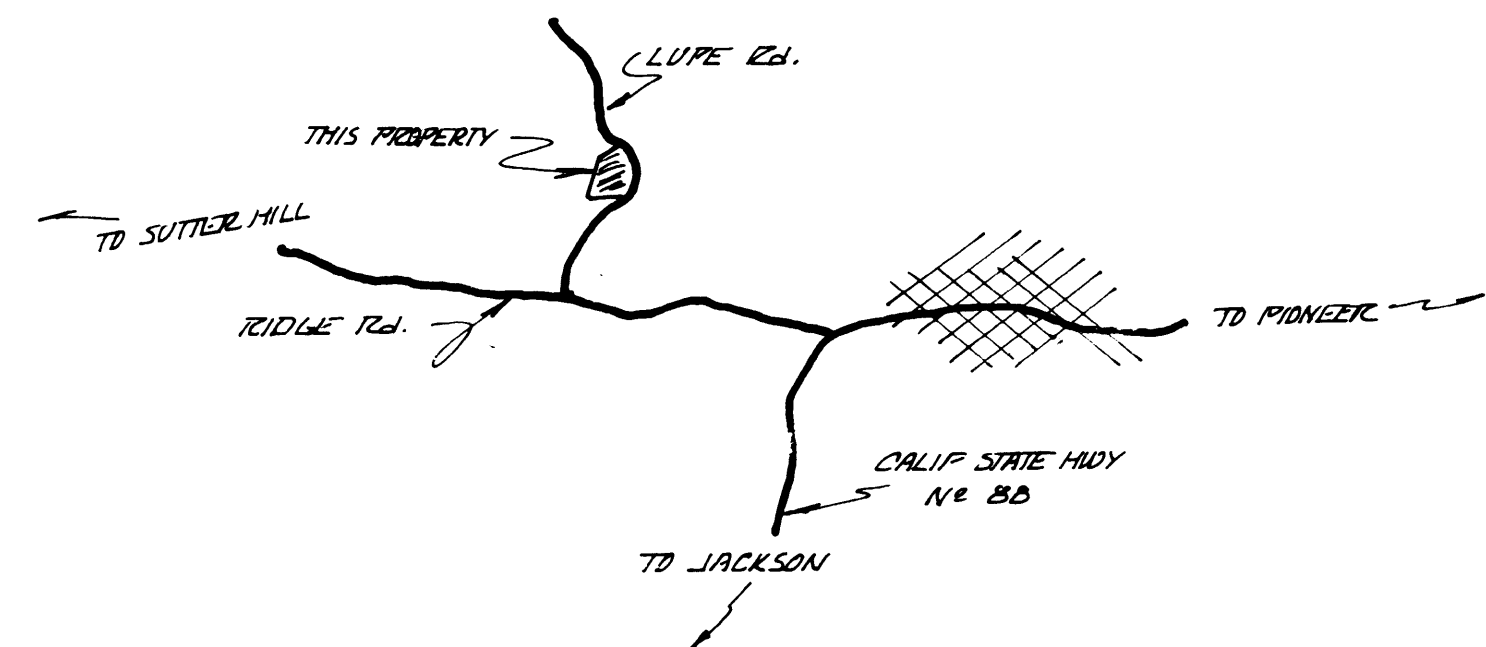

VICINITY SKETCH - NO SCALE