

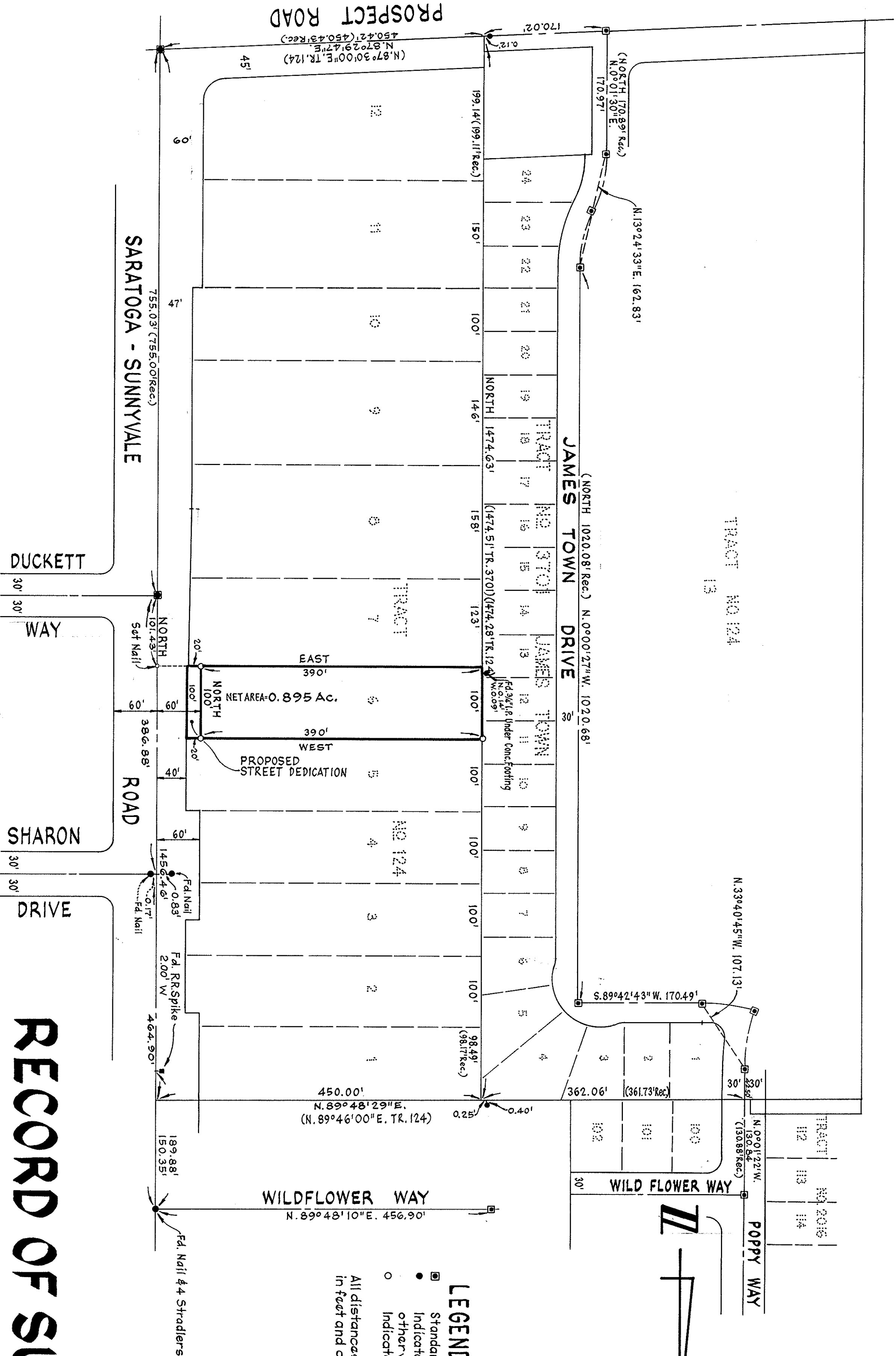

- LEGEND & NOTE**
- Standard City Monument found
 - Indicates 3/4" Iron Pipe found unless otherwise noted
 - Indicate 3/4" Iron Pipe set

All distances and dimensions are shown in feet and decimals thereof.



SURVEYOR'S CERTIFICATE

This map correctly represents a survey made by me or under my direction in conformance with the requirements of the Land Surveyor's Act at the request of Clifford C. Beck, et al in January 1974.

G.C. BECK RCE No. 12942

COUNTY SURVEYOR'S CERTIFICATE

This map has been examined for conformance with the requirements of the Land Surveyor's Act this 10th day of May, 1974.

County Surveyor JAMES T. POTT
By Deputy Arthur C. Benveniste

RECORDER'S CERTIFICATE

Filed this 11th day of May, 1974, at San Jose, in Book 343, of Maps at page 7 of the request of JOC. L. AKERS File No. 4807299 Fee \$5.00

County Recorder GEORGE A. MANN
By Deputy Barbara J. Stone

BASIS OF BEARING

The bearing "NORTH" of the centerline of Saratoga-Sunnyvale Road as shown on the map of Tract No. 124, recorded in Book 4 of Maps, at pages 24, and 25, Santa Clara County records was taken as the basis of bearings for this map.

RECORD OF SURVEY

BEING A PORTION OF LOT 6 OF TRACT NO. 124
LYING WITHIN THE CITY OF

SAN JOSE CALIFORNIA

SCALE: 1" = 100'

JANUARY, 1974
CIVIL & CONSTRUCTION CONSULTANTS, INC.
SAN JOSE CALIFORNIA