

PARCEL MAP No 1198 for WILLIAM BROCK

BEING A PORTION OF SECTIONS 9 AND 16, T.6N., R.11E., M.D.M.
ALSO BEING PARCEL D OF 17-M-67. AMADOR COUNTY, CALIF.

TOMA & ANDERSON LICENSED LAND SURVEYORS 41 SUMMIT ST.
JACKSON, CALIF. SCALE: 1" = 200' MAY 1973

SURVEYOR'S CERTIFICATE

THIS MAP WAS PREPARED BY ME OR UNDER MY DIRECTION AND IS BASED UPON A FIELD SURVEY IN CONFORMANCE WITH THE REQUIREMENTS OF THE SUBDIVISION MAP ACT AT THE REQUEST OF WILLIAM BROCK IN MAY, 1973. I HEREBY CERTIFY THAT IT CONFORMS TO THE APPROVED TENTATIVE MAP AND THE CONDITIONS OF APPROVAL THEREOF: THAT ALL PROVISIONS OF APPLICABLE STATE LAW AND LOCAL ORDINANCES HAVE BEEN COMPLIED WITH.

Ciro L. Toma
CIRO L. TOMA L.S. 3570

COUNTY SURVEYOR'S CERTIFICATE

THIS MAP HAS BEEN EXAMINED THIS 15th DAY OF June, 1973, FOR CONFORMANCE WITH THE REQUIREMENTS OF SECTION 11575 OF THE SUBDIVISION MAP ACT.

Keith J. Frame L.S. 2774
AMADOR COUNTY SURVEYOR

RECORDER'S CERTIFICATE

FILED THIS 15th DAY OF June, 1973, AT 10:01 A.M., IN BOOK 22 OF MAPS AND PLATS AT PAGE 45 AT THE REQUEST OF THE AMADOR COUNTY SURVEYOR.

FEE \$200 Paid

Keith J. Frame
AMADOR COUNTY RECORDER

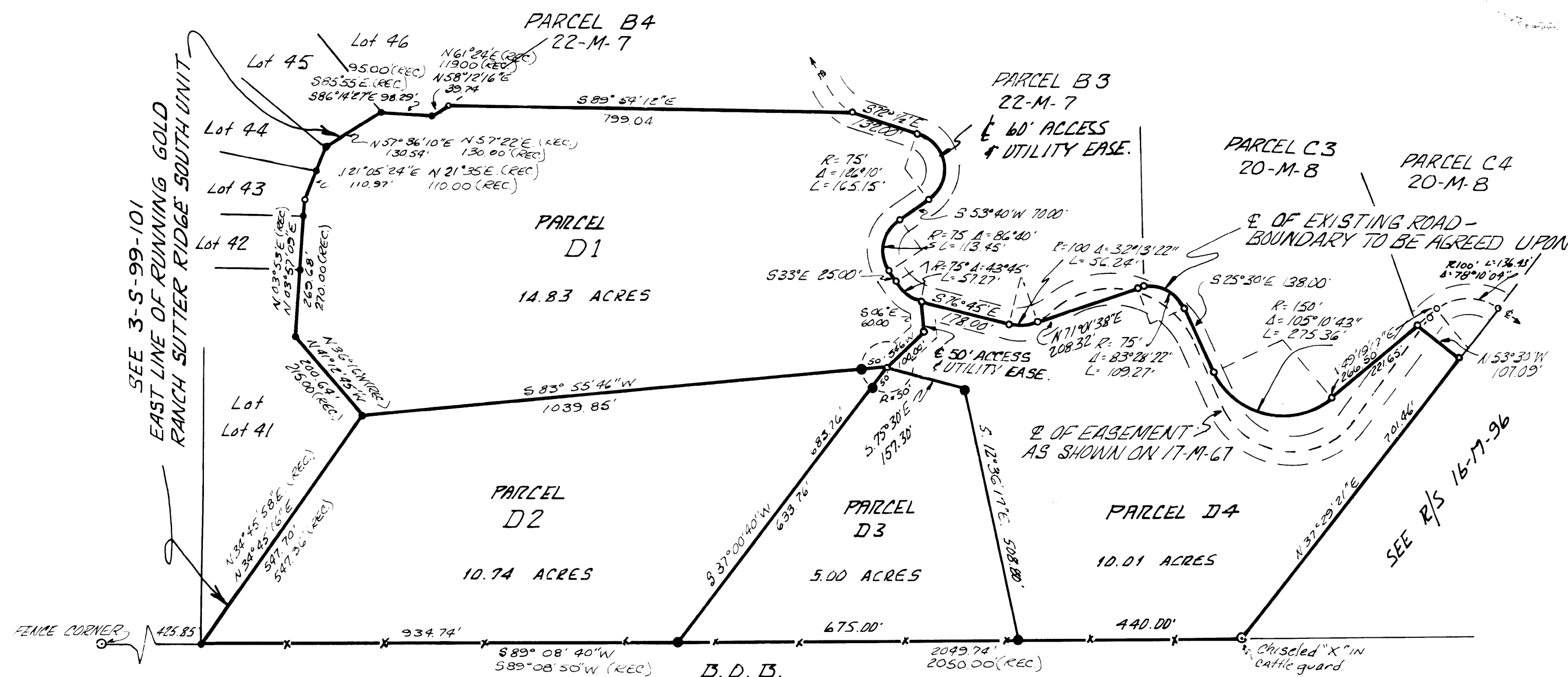

NOTES & LEGEND

- DENOTES 1/2 INCH PIPE TAGGED L.S. 3570 SET ON THIS SURVEY
- DENOTES NOTHING FOUND OR SET.
- DENOTES FOUND 3/4" IRON BARS TAGGED R.C.E. 14774.

THE MERIDIAN OF THIS SURVEY IS REFERRED TO THE SOUTH LINE OF PARCEL "D" AS SHOWN ON THAT CERTAIN OFFICIAL MAP RECORDED IN THE OFFICE OF THE RECORDER OF AMADOR COUNTY IN BOOK 17 OF MAPS AND PLATS AT PAGE 67, THE BEARING OF WHICH IS S89°08'40"W.

IT IS THE RECOMMENDATION OF THIS SURVEYOR THAT BOUNDARY LINE AGREEMENT DEEDS BE ENTERED INTO WITH THE ADJACENT OWNERS ON THE NORTH TO LEGALLY ESTABLISH THE LINES SHOWN HEREON AS PROPERTY LINES.