

BASE OF RECORDING:

THE MERIDIAN OF THIS SURVEY IS IDENTICAL TO SUBDIVISION MAP 490 BASED UPON FOUND MONUMENTS AND IS GRID NORTH.

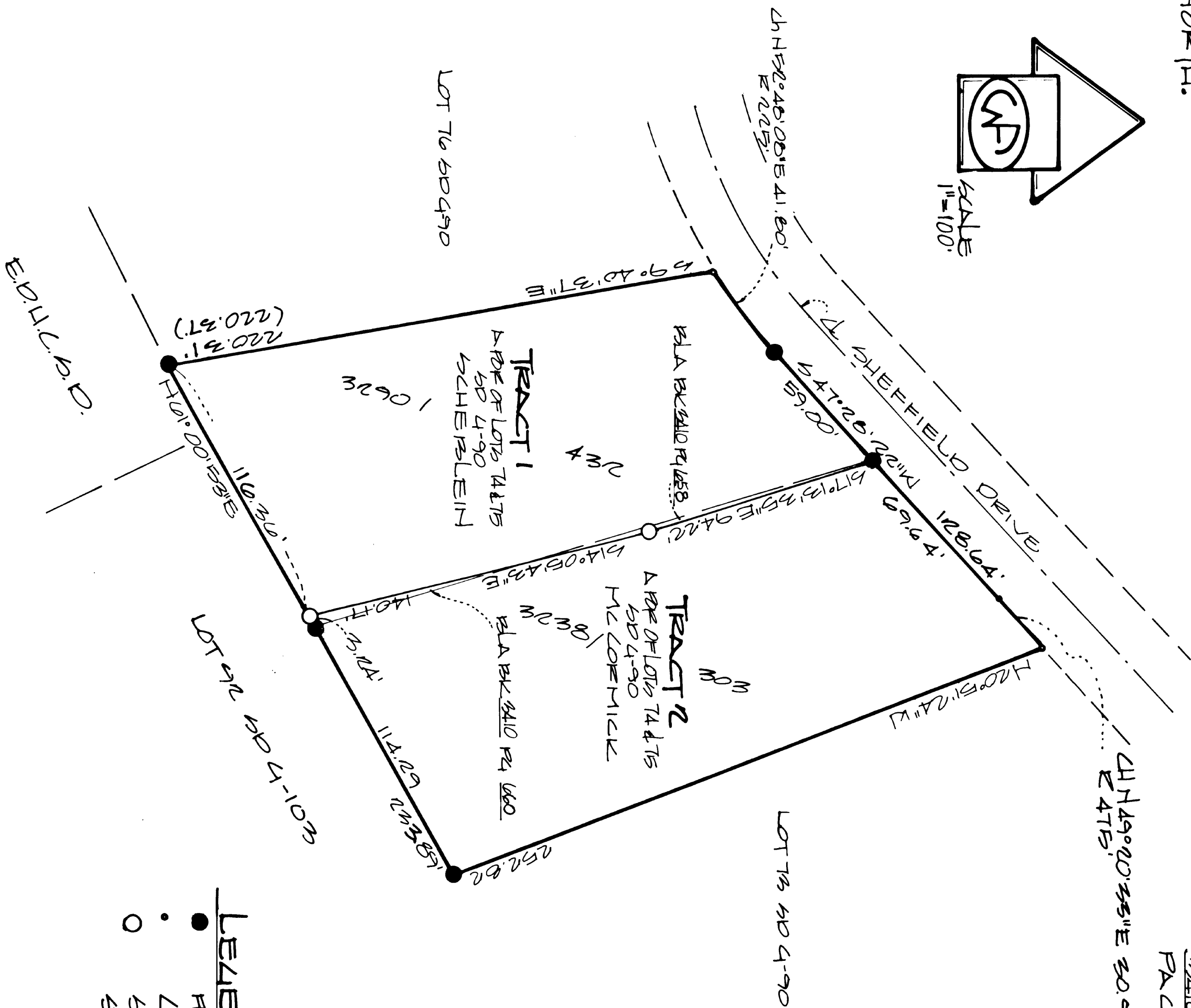
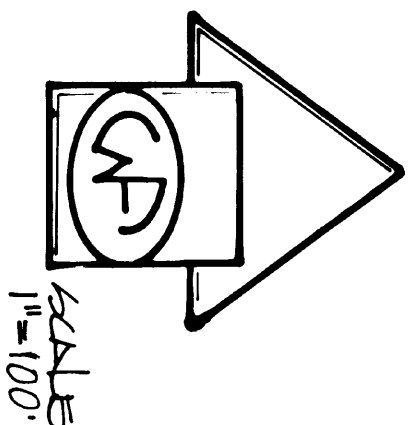

REFERENCE:
SUBDIVISION MAP 490

NOTE:

THE PURPOSE OF THIS SURVEY IS TO DELINEATE THE BOUNDARIES OF THE PARCELS AFFECTED BY B.L.A. DEEDS RECORDED IN BOOK 5410 PAGE 660 & BOOK 5410 PAGE 660 A.R.E.D.

- LEGEND:
- MONUMENT STAMPED E.L.E. 5/20/90
 - COMPUTED POINT NOTING TO MONUMENT SET 5/6" REBAR W/ALUM. CAP STAMPED RECORDED-1990

RECORD OF SURVEY

A PORTION OF THE N 1/2 OF SEC 15, T10N, R3E, M10M, BEING LOTS 74 AND 75 OF WASTEFORD UNIT NO. 1 SUBDIVISION BK 4, PG 90

COUNTY OF EL DORADO, STATE OF CALIFORNIA
MAY, 1990
SCALE 1"=100'
FURTMANGLER ENGINEERING

SURVEYOR'S STATEMENT:

THIS MAP CORRECTLY REPRESENTS A SURVEY MADE BY ME OR UNDER MY DIRECTION IN CONFORMANCE WITH THE REQUIREMENTS OF THE LAND SURVEYORS ACT AT THE REQUEST OF ROBERT S. SCHEBLEIN



WILLIAM W. FURTMANGLER
REGISTERED PROFESSIONAL ENGINEER
LICENSE EXP. DATE 4-30-93

COUNTY SURVEYOR'S

STATEMENT:

THIS MAP HAS BEEN EXAMINED IN ACCORDANCE WITH SECTION 5706 OF THE LAND SURVEYORS ACT THIS 24 DAY OF August, 1990.

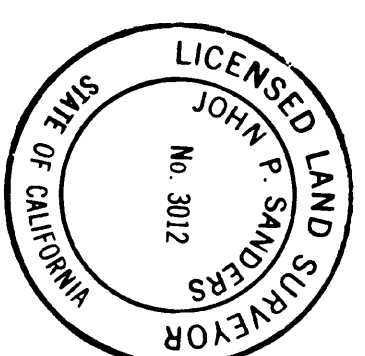

JOHN P. SANDERS
COUNTY SURVEYOR
COUNTY OF EL DORADO
LICENSE EXPIRATION DATE 6-30-92

COUNTY RECORDER'S

STATEMENT:

FILED THIS 24th DAY OF August, 1990 AT
11:12 A.M. IN BOOK 17 OF RECORD OF SURVEYS
AT PAGE 121, AT THE REQUEST OF
ROBERT S. SCHEBLEIN
DOCUMENT NO. 54893

Donalyn Carr, Recorder
COUNTY CLERK
COUNTY RECORDER
COUNTY OF EL DORADO
DEPUTY